

BEFORE THE VIRGINIA GAS AND OIL BOARD

PETITIONER: CNX Gas Company LLC

DIVISION OF GAS AND OIL

DOCKET NO: VGOB 02-0521-1028-02

RELIEF SOUGHT: (1) DISBURSEMENT FROM ESCROW REGARDING TRACT(S) 4 (2) AND AUTHORIZATION FOR DIRECT PAYMENT OF ROYALTIES.

HEARING DATE: November 15, 2016

DRILLING UNIT: AZ115

RUSSELL COUNTY, VIRGINIA

PETITION FOR ORDER OF DISBURSEMENT OF ESCROW FUNDS

1. Petitioner and its counsel

Petitioner is CNX Gas Company LLC, PO Box 570, Pounding Mill, VA 24637, (276)596-5075. Petitioner's counsel is Mark A. Swartz, Hillard & Swartz, LLP, 122 Capital Street, Suite 201, Charleston, WV 25301.

2. Relief Sought

(1) the disbursement of escrowed funds heretofore deposited with the Board's Escrow Agent, attributable to Tract 4, as depicted upon the annexed table; and (2) authorization to begin paying royalties directly to: H.C. Bostic Coal Co., Inc.

3. Legal Authority

Va. Code Ann. § 45.1-361.1 et seq., 4 VAC 25-160-140., and relevant Virginia Gas and Oil Board Orders ("Board") heretofore promulgated pursuant to law.

4. Type of Well(s)

CBM - No dismissal

5. Factual basis for relief requested

- a. H.C. Bostic Coal Co., Inc. is entitled to 100% of the CBM royalties awarded under Case No. 16 -324, Opinion dated May 4, 2016, Said decision allows the Applicant and Designated Operator to pay royalties directly to the person(s) identified in Exhibit EE annexed hereto and the annexed Table, further, specifies how said royalties are to be paid.
- b. That a detailed accounting in accordance with the applicable provisions of § 45.1-361.22 is submitted herewith and identified as Exhibit J.
- c. That an Exhibit identified as Table 1 is annexed hereto, and it specifies how the disbursement (s) is to be calculated and paid by the escrow agent.
- d. That Va. Code Ann. § 45.1-361.1 et seq., 4 VAC 25-160-140. further provides that the Operator shall pay such royalties as may hereafter be payable directly to the gas claimant H.C. Bostic Coal Co., Inc. and not escrow same. See Exhibit EE annexed hereto.

6. Attestation

The foregoing Petition to the best of my knowledge, information, and belief is true and correct.

PROPERTY LINES SHOWN WERE TAKEN FROM MAPS PROVIDED BY CNX LAND RESOURCES, Inc. AND WERE NOT SURVEYED.

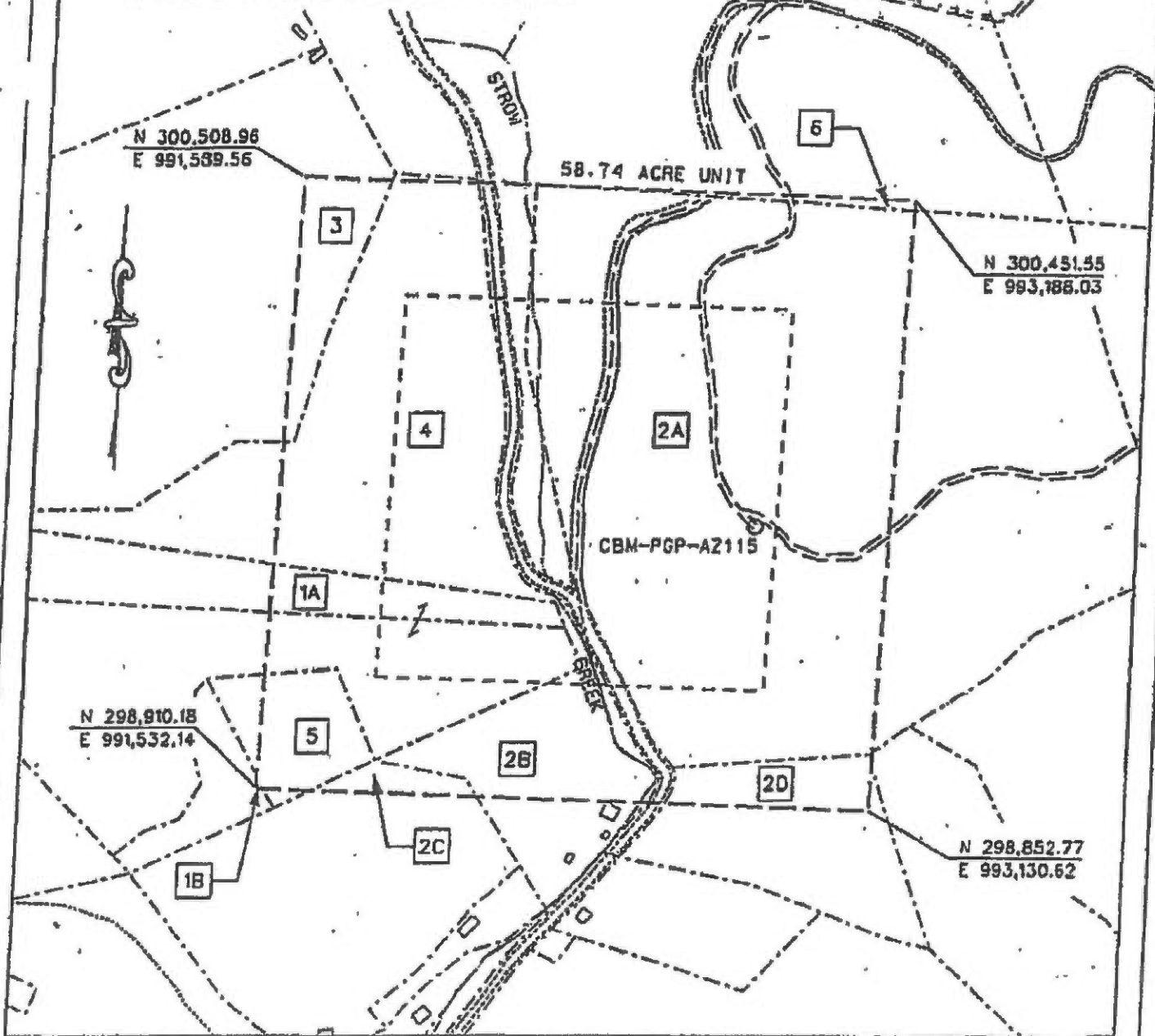

EXHIBIT A
 MIDDLE RIDGE 1 FIELD
 UNIT AZ-115
 FORCE POOLING
 VGDB-02-0521-1028

Company Pocahontas Gas Partnership Well Name and Number UNIT AZ115
 Tract No. _____ Elevation _____ Quadrangle Horner
 County Russell District New Garden Scale: 1" = 400'
 This plot is a new plot X ; an updated plot _____ ; or a final _____

Form DGD-60-7
 Rev. 9/91

Keith A Franklin

Licensed Professional Engineer or Licensed Land Surveyor

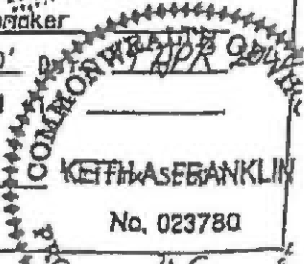

No. 023780

CNX Gas Company LLC
UNIT AZ115
Tract Identifications
(58.74 Acre Unit)

- 1A. CNX Gas Company LLC – Fee
Reserve Coal Properties Company – Coal In and Above Tiller Seam Leased
5.75 acres 9.7889 %
- 1B. CNX Gas Company LLC - Coal
Reserve Coal Properties Company – Coal In and Above Tiller Seam Leased
Daily Strouth, Jr. – Surface, Oil and Gas
0.01 acres 0.0170 %
2. Swords Creek Land Partnership Tr. 16 (Moses Strow 117.60 Acre Tract) – All Minerals
Reserve Coal Properties Company – Below Tiller Coal Leased
Knox Creek Coal Company – Tiller and Above Coal Leased
CNX Gas Company LLC – Oil, Gas and CBM Leased
34.61 acres 58.9207 %
- 2A. H. C. Bostic Coal Company, Inc. - Surface
2B. CNX Gas Company LLC - Surface
2C. Daily Strouth, Jr. - Surface
2D. James Deal, et ux – Surface
2E. Unknown Surface Owner
3. Barbara Foote, et al – All Minerals
Knox Creek Coal Corporation - Tiller and Above Coal Leased
CNX Gas Company LLC – Oil, Gas and CBM Leased
Bernie D. Dye - Surface
2.00 acres 3.4048 %
4. H. C. Bostic Coal Company, Inc. (16.34 Acre Tract) – Coal
H. C. Bostic Coal Company, Inc. OR Joseph L. Strouth – Oil and Gas
CNX Gas Company LLC - Oil, Gas and CBM Leased (If owned by H. C. Bostic Coal Company, Inc.)
Tivis W. Hubbard, et ux - Surface
14.35 acres 24.4297 %
5. CNX Gas Company LLC – (1/6) / J. P. Strouth Heirs, Devisees, Successors or Assigns (5/6) - Coal
CNX Gas Company LLC – CBM Leased (29.17%) (CNX owns 1/6 interest)
CNX Gas Company LLC – Surface, Oil and Gas
1.75 acres 2.9792 %
6. Buckhorn Coal Company Tr. 7 (M. W. Lytton 1000.00 Acre Tract) – Fee
Knox Creek Coal Company – Above Drainage Coal Leased
Reserve Coal Properties Company – Below Drainage Coal Leased
CNX Gas Company LLC – Oil, Gas and CBM Leased
0.27 acres 0.4597 %

"This title block is for general informational purposes only and does not reflect an analysis of the severance deed and its effect upon coal bed methane ownership and should not be relied upon for such purpose."

1

Exhibit E
Unit AZ-115
Docket #VGOB 02-0521-1028-02
List of Conflicting Owners/Claimants that require escrow
(58.74 Acre Unit)

Acres in Unit	Interest in Unit
---------------	------------------

Escrowing no longer required

Exhibit EE
Unit AZ-115
Docket #VGOB 02-0521-1028-02
List of Owners with Royalty Splits/Court Orders/HB2058
(58.74 Acre Unit)

	Acres in Unit	Interest in Unit	Percent of Escrow
			14.3500
<u>Tract #1B, 0.01 acres</u>			
<u>COAL OWNERSHIP</u>			
(1) CNX Gas Company LLC 1000 Consol Energy Drive Canonsburg, PA 15317 <i>previously Pocahontas Gas Partnership</i>	0.01 acres	0.0170%	<i>n/a</i>
<u>OIL & GAS OWNERSHIP</u>			
(1) Daily Strouth, Jr. 48 Timber Lane Dr Honaker, VA 24260	0.01 acres	0.0170%	<i>n/a</i>
<u>Tract #4, 14.35 acres</u>			
<u>COAL OWNERSHIP</u>			
(1) H.C. Bostic Coal Co., Inc. P.O. Box 220 Swords Creek, VA 24649	14.35 acres	24.4297%	
<u>OIL & GAS OWNERSHIP</u>			
(1) H.C. Bostic Coal Co., Inc. P.O. Box 220 Swords Creek, VA 24649 <i>Prevailing plaintiff under Case No. CL16-324 Determined to be fee owner, 100% of CBM Royalty due to owner.</i>	14.35 acres	24.4297%	100.00% <i>Court Order</i>
- OR -			
(1) Joseph L. Strouth <i>Address Unknown</i>	14.35 acres	24.4297%	Not the owner
<u>Tract #5, 1.75 acres</u>			
<u>COAL OWNERSHIP</u>			
(1) J. P. Strouth Helton Heirs, Devisees, Successors or Assigns <i>(2 acre tract)</i>	1.75 acres	2.9792%	
(a) Daily Strouth, Sr. Heirs Devisees, Successors, or Assigns			
(a.1) Daily Strouth, Jr. 48 Timber Lane Dr Honaker, VA 24260	0.29 acres 1/6 of 1.75 acres	0.4965%	<i>n/a</i>
(b) Garlin Strouth Heirs, Devisees, Successors or Assigns			
(b.1) David Strouth Box 824 Honaker, VA 24260	0.07 acres 1/24 of 1.75 acres	0.1241%	<i>n/a</i>
(b.2) Clifford Strouth 1041 Henry Road Ferrum, VA 24088	0.07 acres 1/24 of 1.75 acres	0.1241%	<i>n/a</i>

Exhibit EE
Unit AZ-115
Docket #VGOB 02-0521-1028-02
List of Owners with Royalty Splits/Court Orders/HB2058
(58.74 Acre Unit)

	Acres in Unit	Interest in Unit	Percent of Escrow
			14.3500
(b.3) Arfey Strouth Miller P.O. Box 142 Abingdon, VA 24212	0.07 acres 1/24 of 1.75 acres	0.1241%	n/a
(b.4) Barbara Miller Strouth Honaker 17045 Northfork River Road Abingdon, VA 24201	0.07 acres 1/24 of 1.75 acres	0.1241%	n/a
(b.5) Maudie Honaker Strouth, Widow	<i>Life Estate Only</i>		
(c) Ida Meadows Heirs, Devisees, Successors or Assigns			
(c.1) Lawrence Meadows HC65 Box 24 Oakwood, VA 24631	0.07 acres 1/24 of 1.75 acres	0.1241%	n/a
(c.2) Stephen L. Meadows P.O. Box 22 Rowe, VA 24646	0.07 acres 1/24 of 1.75 acres	0.1241%	n/a
(c.3) Willa May Stiltner HC65 Box 24 Oakwood, VA 24631	0.07 acres 1/24 of 1.75 acres	0.1241%	n/a
(c.4) Anna Whitt P.O. Box 190 Doran, VA 24612	0.07 acres 1/24 of 1.75 acres	0.1241%	n/a
(e) Oliver Price c/o Charlie Price Rt.1 Box 241 Swords Creek, VA 24649	0.29 acres 1/6 of 1.75 acres	0.4965%	n/a
(f) Eartrue Spencer Heirs, Devisees, Successors or Assigns			
(f.1) Glenda Spencer P.O. Box 56 Swords Creek, VA 24649	0.07 acres 1/24 of 1.75 acres	0.1241%	n/a
(f.2) Maydean Ball 24040 US Highway 19 Cedar Bluff, VA 24609	0.07 acres 1/24 of 1.75 acres	0.1241%	n/a
(f.3) Geraldeane Newberry P.O. Box 1652 Richlands, VA 24641	0.07 acres 1/24 of 1.75 acres	0.1241%	n/a
(f.4) Judy Carol Boyd 513 Lee Street Bristol, VA 24201-4414	0.07 acres 1/24 of 1.75 acres	0.1241%	n/a
<u>OIL & GAS OWNERSHIP</u>			
(1) CNX Gas Company LLC 1000 Consol Energy Drive Canonsburg, PA 15317	1.75 acres	2.9792%	n/a

TOTAL ACRES RESOLVED:

Acreage in Unit 16.1100
Percentage of Unit 27.4259%

AFFIDAVIT OF MAILING

COMMONWEALTH OF VIRGINIA
COUNTY OF **RUSSELL**

Applicant: CNX Gas Company LLC
Relief Sought: Disbursement Petition for AZ115
VGOB: 02-0521-1028-02

I, Anita D. Duty, after being duly sworn upon oath, state as follows:

1. I am the Pooling Supervisor for CNX Land Resources, Inc. and am responsible for the notification process required by Va. Code Ann. §45.1-361.19 of the Code of Virginia and 4VAC25-160-40.

2. That on **September 29, 2016** a true and correct copy of the Notice of Hearing and Exhibits were mailed, via certified mail return receipt requested, based upon information and belief, the names and last-known addresses, where such addresses are known, of the parties owning an interest in this cause are set forth and attached hereto.

3. Notice of this cause has therefore been served by mail pursuant to the applicable statutes and rules of the Board.

Anita D. Duty
Pooling Supervisor
for CNX Land LLC

STATE OF VIRGINIA

COUNTY OF TAZEWELL, TO-WIT:

TAKEN, SUBSCRIBED AND SWORN to before me this 6 day of Oct.,
2016.

Notary Public

My commission expires: 3/31/20

JANET RUTH WHITE
NOTARY PUBLIC
Commonwealth of Virginia
Reg# 7667821
My Commission Expires 3/31/20

CERTIFICATION OF NOTICE
CNX Gas Company LLC

Unit AZ115
VGOB 02-0521-1028-02
Disbursement
Russell County

Last Name	First Name	MAILED	RECEIPT #		RECEIVED
H.C. Bostic Coal Company		9/29/2016	701603400008987	8441	10/3/16
Cook	Shea (courtesy copy)	9/29/2016	701603400008987	8458	10/3/16

SENDER: COMPLETE THIS SECTION	COMPLETE THIS SECTION ON DELIVERY
<ul style="list-style-type: none"> Complete items 1, 2, and 3. Print your name and address on the reverse so that we can return the card to you. Attach this card to the back of the mailpiece, or on the front if space permits. 	<p>A. Signature <input type="checkbox"/> Agent <input type="checkbox"/> Addressee</p> <p>B. Received by (Printed Name) C. Date of Delivery</p>
<p>1. Article Addressed to:</p> <p>H.C. Bostie Coal Co. INC PO Box 270 Swords Creek, VA 24469</p>  <p>9590 9402 1705 6053 9602 26</p>	<p>D. Is delivery address different from item 1? <input type="checkbox"/> Yes If YES, enter delivery address below: <input type="checkbox"/> No</p>
<p>2. Article Number (Transfer from service label)</p> <p>7016 0340 0000 8987 8441</p> <p style="text-align: right;">Restricted Delivery</p>	<p>3. Service Type <input type="checkbox"/> Priority Mail Express® <input type="checkbox"/> Registered Mail™ <input type="checkbox"/> Registered Mail Restricted Delivery <input checked="" type="checkbox"/> Certified Mail® <input type="checkbox"/> Certified Mail Restricted Delivery <input type="checkbox"/> Collect on Delivery <input type="checkbox"/> Collect on Delivery Restricted Delivery</p> <p style="text-align: right;"><input checked="" type="checkbox"/> Return Receipt for Merchandise <input type="checkbox"/> Signature Confirmation™ <input type="checkbox"/> Signature Confirmation Restricted Delivery</p>
<p>PS Form 3811, July 2015 PSN 7530-02-000-9053 AZ115 Dist. Domestic Return Receipt</p>	

SENDER: COMPLETE THIS SECTION	COMPLETE THIS SECTION ON DELIVERY
<ul style="list-style-type: none"> Complete items 1, 2, and 3. Print your name and address on the reverse so that we can return the card to you. Attach this card to the back of the mailpiece, or on the front if space permits. 	<p>A. Signature <input type="checkbox"/> Agent <input type="checkbox"/> Addressee</p> <p>B. Received by (Printed Name) C. Date of Delivery</p>
<p>1. Article Addressed to:</p> <p>T. Shae Cook PC 3411 2nd St. P.O. Box 507 Richlands, VA 24469</p>  <p>9590 9402 1705 6053 9602 33</p>	<p>D. Is delivery address different from item 1? <input type="checkbox"/> Yes If YES, enter delivery address below: <input type="checkbox"/> No</p>
<p>2. Article Number (Transfer from service label)</p> <p>7016 0340 0000 8987 8458</p> <p style="text-align: right;">Restricted Delivery</p>	<p>3. Service Type <input type="checkbox"/> Priority Mail Express® <input type="checkbox"/> Registered Mail™ <input type="checkbox"/> Registered Mail Restricted Delivery <input checked="" type="checkbox"/> Certified Mail® <input type="checkbox"/> Certified Mail Restricted Delivery <input type="checkbox"/> Collect on Delivery <input type="checkbox"/> Collect on Delivery Restricted Delivery</p> <p style="text-align: right;"><input checked="" type="checkbox"/> Return Receipt for Merchandise <input type="checkbox"/> Signature Confirmation™ <input type="checkbox"/> Signature Confirmation Restricted Delivery</p>
<p>PS Form 3811, July 2015 PSN 7530-02-000-9053 AZ115 Dist. Domestic Return Receipt</p>	

Exhibit J
Unit AZ115 Escrow Account Reconciliation
VGOB 02-0521-1028

CNX Deposit Information		
Check Date	Check Number	Total
4/25/2003	25411	\$787.73
5/23/2003	26309	\$296.33
6/25/2003	26783	\$269.71
7/25/2003	27874	\$296.07
8/25/2003	28713	\$290.26
9/25/2003	29556	\$264.95
10/24/2003	30388	\$252.34
11/25/2003	31331	\$228.14
12/24/2003	32853	\$221.78
1/23/2004	33567	\$230.64
2/25/2004	34559	\$223.49
3/25/2004	35455	\$159.33
4/23/2004	36474	\$72.71
5/25/2004	37542	\$255.16
6/25/2004	38509	\$380.36
7/23/2004	39535	\$418.48
8/25/2004	40651	\$412.51
9/24/2004	41758	\$413.59
10/25/2004	42929	\$363.67
11/24/2004	43975	\$288.39
12/24/2004	45613	\$381.89
1/25/2005	46545	\$390.48
2/25/2005	47816	\$433.72
3/24/2005	49016	\$335.86
4/25/2005	50334	\$212.40
5/25/2005	51570	\$171.28
6/24/2005	52641	\$96.43
7/25/2005	53797	\$102.63
8/25/2005	55155	\$321.27
9/23/2005	56481	\$385.81
10/25/2005	57764	\$435.83
11/25/2005	59052	\$541.45
12/23/2005	60954	\$651.65
1/25/2006	62086	\$516.83
2/24/2006	63606	\$505.91
3/24/2006	64968	\$711.21
4/25/2006	66282	\$516.26
5/25/2006	67631	\$473.34
6/23/2006	68982	\$442.67
7/25/2006	71189	\$405.78
8/25/2006	104	\$267.31
9/25/2006	1261	\$192.36
10/25/2006	2665	\$223.07
11/25/2006	4096	\$156.91
12/25/2006	5670	\$106.04
1/25/2007	6920/8198	\$176.26
2/25/2007	9325	\$202.58
3/25/2007	10858	\$131.40
4/25/2007	12306	\$148.07
5/25/2007	13752	\$424.20
6/25/2007	15927	\$343.31
7/25/2007	17390	\$207.90
8/25/2007	18877	\$178.27
9/25/2007	20473	\$520.08
10/25/2007	22046	\$466.45
11/25/2007	24228	\$425.89
12/25/2007	25467	\$537.43
1/25/2008	27061	\$606.17
2/25/2008	28712	\$611.24
3/25/2008	30144	\$688.45
4/25/2008	31787	\$649.14
5/25/2008	33372	\$787.06
6/25/2008	35081	\$751.23

Escrow Bank Data															
Date	Escrow Royalty Deposits	Income	\$ Mkt Int	CDARS Int	Fees	Distributions	Audit Costs	Corrections	Gain/Loss	Royalty Bonus	Total Int. and Fees	Bank Balance	Running Balance	Difference	
4/30/2003	\$803.84	\$0.13				\$0.00					\$0.13	\$803.97	\$787.86	-\$16.11	
5/31/2003	\$296.33	\$0.09				\$0.09					\$0.09	\$1,100.39	\$1,084.28	-\$16.11	
6/30/2003	\$269.71	\$0.22				\$0.00					\$0.22	\$1,370.32	\$1,354.21	-\$16.11	
7/31/2003	\$296.07	\$0.13				\$0.00					\$0.13	\$1,666.52	\$1,650.41	-\$16.11	
8/31/2003	\$290.26	\$0.08				\$0.00					\$0.08	\$1,956.86	\$1,940.75	-\$16.11	
9/30/2003	\$264.95	\$0.07				\$0.00					\$0.07	\$2,221.88	\$2,205.77	-\$16.11	
10/31/2003	\$252.34	\$0.13				\$0.00					\$0.13	\$2,474.35	\$2,458.24	-\$16.11	
11/30/2003	\$228.14	\$0.22				\$0.00					\$0.22	\$2,702.71	\$2,686.60	-\$16.11	
12/31/2003	\$221.78	\$0.16				\$0.00					\$0.16	\$2,924.65	\$2,908.54	-\$16.11	
1/31/2004	\$230.64	\$0.30				\$0.00					\$0.30	\$3,155.59	\$3,139.48	-\$16.11	
2/28/2004	\$223.49	\$0.25				\$0.00					\$0.25	\$3,379.33	\$3,363.22	-\$16.11	
3/31/2004	\$159.33	\$0.15				\$0.00					\$0.15	\$3,538.81	\$3,522.70	-\$16.11	
4/30/2004	\$72.71	\$0.42				\$0.00					\$0.42	\$3,611.94	\$3,595.83	-\$16.11	
5/31/2004	\$255.16	\$0.42				\$0.00					\$0.42	\$3,867.52	\$3,851.41	-\$16.11	
6/30/2004	\$380.36	\$0.61				\$0.00					\$0.61	\$4,248.49	\$4,232.38	-\$16.11	
7/31/2004	\$418.48	\$0.96				\$0.00					\$0.96	\$4,667.93	\$4,651.82	-\$16.11	
8/31/2004	\$412.51	\$2.15				\$0.00					\$2.15	\$5,082.59	\$5,066.48	-\$16.11	
9/30/2004	\$413.59	\$2.56				\$0.00					\$2.56	\$5,498.74	\$5,482.63	-\$16.11	
10/31/2004	\$363.67	\$3.49				\$0.00					\$3.49	\$5,865.90	\$5,849.79	-\$16.11	
11/30/2004	\$288.39	\$4.57				\$0.00					\$4.57	\$6,158.86	\$6,142.75	-\$16.11	
12/31/2004	\$381.89	\$4.75				\$0.00					\$4.75	\$6,545.50	\$6,529.39	-\$16.11	
1/31/2005	\$390.48	\$7.16				\$0.00					\$7.16	\$6,943.14	\$6,927.03	-\$16.11	
2/28/2005	\$433.72	\$8.65				\$0.00					\$8.65	\$7,385.51	\$7,369.40	-\$16.11	
3/31/2005	\$335.86	\$8.81				\$0.00					\$8.81	\$7,730.18	\$7,714.07	-\$16.11	
4/30/2005	\$212.40	\$11.91				\$0.00					\$11.91	\$7,954.49	\$7,938.38	-\$16.11	
5/31/2005	\$171.28	\$12.73				\$0.00					\$12.73	\$8,138.50	\$8,122.39	-\$16.11	
6/30/2005	\$96.43	\$14.04				\$0.00					\$14.04	\$8,248.97	\$8,232.86	-\$16.11	
7/31/2005	\$102.63	\$14.38				\$0.00					\$14.38	\$8,365.98	\$8,349.87	-\$16.11	
8/31/2005	\$321.27	\$16.82				\$0.00					\$16.82	\$8,704.07	\$8,687.96	-\$16.11	
9/30/2005	\$385.81	\$18.90				\$0.00					\$18.90	\$9,108.78	\$9,092.67	-\$16.11	
10/31/2005	\$435.83	\$20.42				\$0.00					\$20.42	\$9,565.03	\$9,548.92	-\$16.11	
11/30/2005	\$541.45	\$22.17				\$0.00					\$22.17	\$10,128.65	\$10,112.54	-\$16.11	
12/31/2005	\$651.65	\$23.97				\$0.00					\$23.97	\$10,804.27	\$10,788.16	-\$16.11	
1/31/2006	\$516.83	\$28.35				\$0.00					\$28.35	\$11,349.45	\$11,333.34	-\$16.11	
2/28/2006	\$505.91	\$30.80				\$0.00					\$30.80	\$11,886.16	\$11,870.05	-\$16.11	
3/31/2006	\$711.21	\$31.96				\$0.00					\$31.96	\$12,629.33	\$12,613.22	-\$16.11	
4/30/2006	\$516.26	\$40.73				\$0.00					\$40.73	\$13,186.32	\$13,170.21	-\$16.11	
5/31/2006	\$473.34	\$40.70				\$0.00					\$40.70	\$13,700.36	\$13,684.25	-\$16.11	
6/30/2006	\$442.67	\$43.95				\$0.00					\$43.95	\$14,186.98	\$14,170.87	-\$16.11	
7/31/2006	\$405.78	\$45.20				\$0.00					\$45.20	\$14,637.96	\$14,621.85	-\$16.11	
8/31/2006	\$0.00	\$49.24				\$0.00					\$49.24	\$14,687.20	\$14,938.40	\$251.20	
9/30/2006						\$0.00					\$0.00		\$15,130.76	\$15,130.76	
10/31/2006	\$0.00	\$55.57				\$0.00					\$55.57	\$14,794.35	\$15,409.40	\$615.05	
11/30/2006	\$379.98	\$57.11			(\$1.00)	\$0.00					\$56.11	\$15,230.44	\$15,622.42	\$391.98	
12/31/2006	\$106.04	\$59.15			(\$8.11)	\$0.00					\$51.04	\$15,387.52	\$15,779.50	\$391.98	
1/31/2007	\$111.12	\$56.25				\$0.00					\$56.25	\$15,554.89	\$16,012.01	\$457.12	
2/28/2007	\$0.00	\$54.49				\$0.00					\$54.49	\$15,609.38	\$16,269.08	\$659.70	
3/31/2007	\$267.72	\$51.00				\$0.00					\$51.00	\$15,928.10	\$16,451.48	\$523.38	
4/30/2007	\$279.47	\$59.29				\$0.00					\$59.29	\$16,266.85	\$16,658.84	\$391.98	
5/31/2007	\$424.20	\$55.50				\$0.00					\$55.50	\$16,746.56	\$17,138.54	\$391.98	
6/30/2007	\$0.00	\$59.30				\$0.00					\$59.30	\$16,805.86	\$17,541.15	\$735.29	
7/31/2007	\$551.21	\$117.30				\$0.00					\$117.30	\$17,415.72	\$17,866.35	\$450.63	
8/31/2007	\$178.27	\$59.02				\$0.00					\$59.02	\$17,653.01	\$18,103.64	\$450.63	
9/30/2007	\$520.08	\$94.68				\$0.00					\$94.68	\$18,267.77	\$18,718.40	\$450.63	
10/31/2007	\$0.00	\$61.21				\$0.00					\$61.21	\$18,328.98	\$19,246.06	\$917.08	
11/30/2007	\$892.34	\$64.98				\$0.00					\$64.98	\$19,286.30	\$19,736.93	\$450.63	
12/31/2007	\$537.43	\$61.75				\$0.00					\$61.75	\$19,885.48	\$20,336.11	\$450.63	
1/31/2008	\$606.17	\$50.55				\$0.00					\$50.55	\$20,542.20	\$20,992.83	\$450.63	
2/29/2008	\$611.24	\$44.14				\$0.00					\$44.14	\$21,197.58	\$21,648.21	\$450.63	
3/31/2008	\$688.45	\$39.70				\$0.00					\$39.70	\$21,925.73	\$22,376.36	\$450.63	
4/30/2008	\$649.14	\$30.69				\$0.00					\$30.69	\$22,605.56	\$23,056.19	\$450.63	
5/31/2008	\$787.06	\$26.10				\$0.00					\$26.10	\$23,418.72	\$23,869.35	\$450.63	
6/30/2008	\$751.23	\$26.84				\$0.00					\$26.84	\$24,196.79	\$24,647.42	\$450.63	

Exhibit J
Unit AZ115 Escrow Account Reconciliation
VGOB 02-0521-1028

CNX Deposit Information		
Check Date	Check Number	Total
7/25/2008	36857	\$1,012.35
8/25/2008	38640	\$1,021.93
9/25/2008	40454	\$1,112.89
10/25/2008	42572	\$740.71
11/25/2008	45883	\$658.49
12/25/2008	47705	\$612.58
1/25/2009	49196	\$522.14
2/25/2009	52559	\$560.38
3/25/2009	54408	\$481.63
4/25/2009	55976	\$303.40
5/25/2009	57538	\$277.11
6/25/2009	58882	\$222.22
7/25/2009	60355	\$208.61
8/25/2009	61839	\$216.38
9/25/2009	63250	\$256.69
10/25/2009	64785	\$198.19
11/19/2009	67013	\$140.27
12/18/2009	68908	\$222.54
1/18/2010	70240	\$272.45
2/22/2010	71791	\$295.73
3/22/2010	73462	\$419.70
4/20/2010	75226	\$329.59
5/19/2010	77088	\$315.86
6/21/2010	78598	\$215.93
7/20/2010	80266	\$255.49
8/20/2010	81905	\$247.66
9/22/2010	83469	\$286.94
10/19/2010	85998	\$285.07
11/19/2010	88770	\$192.94
12/20/2010	90856	\$212.62
1/20/2011	92135	\$179.11
2/24/2011	93732	\$241.16
3/21/2011	95379	\$209.26
4/20/2011	96981	\$163.47
5/19/2011	98641	\$135.18
6/21/2011	100401	\$138.98
7/19/2011	875	\$187.90
8/19/2011	2663	\$239.31
9/19/2011	4259	\$243.34
10/13/2011	6605	\$250.07
11/14/2011	8818	\$625.42
12/15/2011	10355	\$189.40
1/18/2012	11960	\$178.44
2/20/2012	13679	\$180.71
3/20/2012	15266	\$155.23
4/20/2012	16899	\$120.91
5/21/2012	18452	\$98.72
6/20/2012	19729	\$77.23
7/25/2012	24051	\$101.00
8/23/2012	021400040	\$156.01
9/24/2012	0214002095	\$214.07

Escrow Bank Data														
Date	Escrow Royalty Deposits	Income	\$ Mkt Int	CDARS Int	Fees	Distributions	Audit Costs	Corrections	Gain/Loss	Royalty Bonus	Total Int. and Fees	Bank Balance	Running Balance	Difference
7/31/2008	\$1,012.35	\$26.79				\$0.00					\$26.79	\$25,235.93	\$25,686.56	\$450.63
8/31/2008	\$1,021.93	\$35.50				\$0.00					\$35.50	\$26,293.36	\$26,743.99	\$450.63
9/30/2008	\$1,112.89	\$32.80				\$0.00					\$32.80	\$27,439.05	\$27,889.68	\$450.63
10/31/2008	\$740.71	\$27.42				\$0.00					\$27.42	\$28,207.18	\$28,657.81	\$450.63
11/30/2008	\$658.49	\$37.21				\$0.00					\$37.21	\$28,902.88	\$29,353.51	\$450.63
12/31/2008	\$612.58	\$15.41				\$0.00					\$15.41	\$29,530.87	\$29,981.50	\$450.63
1/31/2009	\$0.00	\$1.44				\$0.00					\$1.44	\$29,532.31	\$30,505.08	\$972.77
2/28/2009	\$1,082.52	(\$2.71)				\$0.00					-\$2.71	\$30,612.12	\$31,062.75	\$450.63
3/31/2009	\$481.63	\$7.54				\$0.00					\$7.54	\$31,101.29	\$31,551.92	\$450.63
4/30/2009	\$303.40	(\$4.90)				\$0.00					-\$4.90	\$31,399.79	\$31,850.42	\$450.63
5/31/2009	\$277.11	(\$4.99)				\$0.00					-\$4.99	\$31,671.91	\$32,122.54	\$450.63
6/30/2009	\$222.22	(\$5.18)				\$0.00					-\$5.18	\$31,888.95	\$32,339.58	\$450.63
7/31/2009	\$208.61	(\$5.30)				\$0.00					-\$5.30	\$32,092.26	\$32,542.89	\$450.63
8/31/2009	\$216.38	(\$3.08)				\$0.00					-\$3.08	\$32,305.56	\$32,756.19	\$450.63
9/30/2009	\$256.69	(\$2.19)				\$0.00					-\$2.19	\$32,560.06	\$33,010.69	\$450.63
10/31/2009	\$198.19	(\$2.58)				\$0.00					-\$2.58	\$32,755.67	\$33,206.30	\$450.63
11/30/2009	\$140.27	(\$2.43)				\$0.00					-\$2.43	\$32,893.51	\$33,344.14	\$450.63
12/31/2009	\$222.54	(\$9.17)				\$0.00					-\$9.17	\$33,106.88	\$33,557.51	\$450.63
1/31/2010	\$272.45	\$6.16			\$0.00	\$0.00					\$6.16	\$33,375.57	\$33,836.12	\$460.55
2/28/2010	\$295.73	\$6.42			(\$2.69)	\$0.00					\$3.73	\$33,675.03	\$34,135.58	\$460.55
3/31/2010	\$419.70	\$7.17			(\$2.81)	\$0.00		\$0.00			\$4.36	\$34,099.09	\$34,559.64	\$460.55
4/30/2010	\$329.59	\$7.49			(\$2.84)	\$0.00					\$4.65	\$34,433.33	\$34,893.88	\$460.55
5/31/2010	\$315.86	\$6.86			(\$2.87)	\$0.00					\$3.99	\$34,753.18	\$35,213.73	\$460.55
6/30/2010	\$215.93	\$7.14			(\$2.90)	\$0.00	(\$30.62)				-\$26.38	\$34,942.73	\$35,403.28	\$460.55
7/31/2010	\$255.49		\$7.22	\$1.00	(\$2.91)	\$0.00					\$5.31	\$35,203.53	\$35,664.08	\$460.55
8/31/2010	\$247.66		\$6.21	\$2.43	(\$2.93)	\$0.00					\$5.71	\$35,456.90	\$35,917.45	\$460.55
9/30/2010	\$286.94		\$5.81	\$3.44	(\$2.95)	\$0.00					\$6.30	\$35,750.14	\$36,210.69	\$460.55
10/31/2010	\$285.07		\$5.45	\$4.96	(\$2.98)	\$0.00	(\$38.90)				-\$31.47	\$36,003.74	\$36,464.29	\$460.55
11/30/2010	\$192.94		\$4.72	\$6.19	(\$3.00)	\$0.00					\$7.91	\$36,204.59	\$36,665.14	\$460.55
12/31/2010	\$212.62		\$3.71	\$9.20	(\$3.02)	\$0.00	(\$31.24)				-\$21.35	\$36,395.86	\$36,856.41	\$460.55
1/31/2011	\$179.11		\$3.84	\$12.16	(\$3.37)	\$0.00	(\$2.65)				\$9.98	\$36,584.95	\$37,045.50	\$460.55
2/28/2011	\$241.16		\$2.58	\$12.39	(\$3.05)	\$0.00	(\$9.68)				\$2.24	\$36,828.35	\$37,288.90	\$460.55
3/31/2011	\$209.26		\$2.22	\$14.79	(\$3.07)	\$0.00	(\$12.89)				\$1.05	\$37,038.66	\$37,499.21	\$460.55
4/30/2011	\$163.47		\$1.70	\$15.00	(\$3.09)	\$0.00	(\$10.53)				\$3.08	\$37,205.21	\$37,665.76	\$460.55
5/31/2011	\$135.18		\$1.69	\$15.77	(\$3.10)	\$0.00	(\$7.33)				\$7.03	\$37,347.42	\$37,807.97	\$460.55
6/30/2011	\$138.98		\$1.56	\$15.35	(\$3.11)	\$0.00	(\$8.73)	\$0.04			\$5.11	\$37,491.51	\$37,952.06	\$460.55
7/31/2011	\$187.90		\$1.63	\$15.90	(\$3.12)	\$0.00	(\$5.54)				\$8.87	\$37,688.28	\$38,148.83	\$460.55
8/30/2011	\$239.31		\$1.26	\$16.13	(\$3.14)	\$0.00	(\$13.02)				\$1.23	\$37,928.82	\$38,389.37	\$460.55
9/30/2011	\$243.34		\$1.50	\$15.73	(\$3.16)	\$0.00	(\$7.51)				\$6.56	\$38,178.72	\$38,639.27	\$460.55
10/31/2011	\$250.07		\$1.30	\$16.66	(\$3.18)	\$0.00	(\$11.67)				\$3.11	\$38,431.90	\$38,892.45	\$460.55
11/30/2011	\$625.42		\$1.28	\$16.34	(\$3.20)	\$0.00	(\$9.90)				\$4.52	\$39,061.84	\$39,522.39	\$460.55
12/31/2011	\$189.40		\$1.54	\$17.27	(\$3.26)	\$0.00	(\$7.06)				\$8.49	\$39,259.73	\$39,720.28	\$460.55
1/31/2012	\$178.44		\$1.75	\$17.05	(\$3.27)	\$0.00	(\$13.23)				\$2.30	\$39,440.47	\$39,901.02	\$460.55
2/28/2012	\$180.71		\$1.61	\$15.82	(\$3.29)		(\$6.83)				\$7.31	\$39,628.49	\$40,089.04	\$460.55
3/31/2012	\$155.23		\$1.77	\$16.90	(\$3.30)		(\$5.55)				\$9.82	\$39,793.54	\$40,254.09	\$460.55
4/30/2012	\$120.91		\$0.89	\$16.89	(\$3.32)		(\$7.01)				\$7.45	\$39,921.90	\$40,382.45	\$460.55
5/31/2012	\$98.72		\$0.62	\$17.51	(\$3.33)		(\$2.85)				\$11.95	\$40,032.57	\$40,493.12	\$460.55
6/30/2012	\$77.23		\$0.55	\$17.42	(\$3.34)		(\$4.61)				\$10.02	\$40,119.82	\$40,580.37	\$460.55
7/31/2012			\$0.64	\$16.80	(\$3.34)		(\$2.95)				\$11.15	\$40,130.97	\$40,692.52	\$561.55
8/31/2012	\$257.01		\$0.71	\$14.74	(\$3.34)		(\$14.98)				-\$2.87	\$40,385.11	\$40,845.66	\$460.55
9/30/2012			\$0.71	\$13.65	(\$3.37)		(\$4.00)				\$6.99	\$40,392.10	\$41,066.72	\$674.62

Exhibit J
Unit AZ115 Escrow Account Reconciliation
VGOB 02-0521-1028

CNX Deposit Information		
Check Date	Check Number	Total
10/22/2012	0214005311	\$250.94
11/20/2012	0214010942	\$195.61
12/19/2012	0214016210	\$258.94
1/22/2013	0214021399	\$327.30
2/20/2013	E000003777	\$358.82
3/20/2013	E000004894	\$302.69
4/22/2013	E000005979	\$258.65
5/21/2013	E000007153	\$316.14
6/20/2013	E000008466	\$358.27
7/22/2013	E000009854	\$378.32
8/20/2013	E000011205	\$363.36
9/20/2013	E000012513	\$319.94
10/21/2013	E000015745	\$284.00
11/19/2013	E000016818	\$286.11
12/18/2013	E000018192	\$281.07
1/21/2014	E000019528	\$284.08
2/24/2014	E000021024	\$326.11
3/20/2014	E000022380	\$487.28
4/22/2014	E000024366	\$500.98
5/19/2014	E000026089	\$419.16
6/20/2014	E000027713	\$350.73
7/18/2014	E000029607	\$375.15
8/21/2014	E000031357	\$344.69
9/18/2014	E000033224	\$316.72
10/20/2014	E000037077	\$250.72
11/19/2014	E000038609	\$235.59
12/22/2014	E000040405	\$239.03
1/20/2015	E000042224	\$222.79
2/19/2015	E000044239	\$265.46
3/19/2015	E000046039	\$180.73
4/21/2015	E000047960	\$167.60
5/20/2015	E000050751	\$156.93
6/23/2015	E000052742	\$104.03
7/20/2015	E000054699	\$114.85
8/24/2015	E000056689	\$138.13
9/22/2015	E000058620	\$146.68
10/22/2015	E000062966	\$148.00
11/24/2015	E000064558	\$121.07
12/18/2015	E000066476	\$114.62
1/20/2016	E000068250	76.08
2/19/2016	E000070167	98.68
3/21/2016	E000072156	122.25
4/19/2016	E000074132	94.45
5/20/2016	E000075820	55.26
6/22/2016	E000077647	\$46.19
7/21/2016	E000079382	\$64.92

Escrow Bank Data															
Date	Escrow Royalty Deposits	Income	\$ Mkt Int	CDARS Int	Fees	Distributions	Audit Costs	Corrections	Gain/Loss	Royalty Bonus	Total Int. and Fees	Bank Balance	Running Balance	Difference	
10/31/2012	\$465.01		\$0.74	\$13.63	(\$3.37)		(\$5.01)				\$5.99	\$40,863.10	\$41,323.65	\$460.55	
11/30/2012	\$195.61		\$0.81	\$12.21	(\$3.41)		(\$4.04)				\$5.57	\$41,064.28	\$41,524.83	\$460.55	
12/31/2012	\$258.94		\$0.82	\$10.80	(\$3.42)		(\$4.82)				\$3.38	\$41,326.60	\$41,787.15	\$460.55	
1/31/2013	\$327.30		\$0.86	\$9.54	(\$3.44)		(\$3.70)				\$3.26	\$41,657.16	\$42,117.71	\$460.55	
2/28/2013	\$358.82		\$0.83	\$8.64	(\$3.47)		(\$6.50)				-\$0.50	\$42,015.48	\$42,476.03	\$460.55	
3/31/2013	\$302.69		\$0.96	\$9.19	(\$3.50)		(\$4.17)				\$2.48	\$42,320.65	\$42,781.20	\$460.55	
4/30/2013	\$258.65		\$0.99	\$8.57	(\$3.53)						\$6.03	\$42,585.33	\$43,045.88	\$460.55	
5/31/2013	\$316.14		\$1.07	\$8.84	(\$3.55)						\$6.36	\$42,907.83	\$43,368.38	\$460.55	
6/30/2013	\$358.27		\$1.10	\$8.55	(\$3.58)		(\$4.26)				\$1.81	\$43,267.91	\$43,728.46	\$460.55	
7/31/2013	\$378.32		\$1.19	\$8.88	(\$3.61)						\$6.46	\$43,652.69	\$44,113.24	\$460.55	
8/31/2013	\$363.36		\$1.32	\$8.92	(\$3.64)						\$6.60	\$44,022.65	\$44,483.20	\$460.55	
9/30/2013	\$319.94		\$1.24	\$8.63	(\$3.67)						\$6.20	\$44,348.79	\$44,809.34	\$460.55	
10/31/2013	\$284.00		\$1.28	\$9.00	(\$3.70)						\$6.58	\$44,639.37	\$45,099.92	\$460.55	
11/30/2013	\$286.11		\$1.29	\$8.49	(\$3.72)						\$6.06	\$44,931.54	\$45,392.09	\$460.55	
12/31/2013	\$281.07		\$1.23	\$9.81	(\$3.74)						\$7.30	\$45,219.91	\$45,680.46	\$460.55	
1/31/2014	\$284.08		\$0.63	\$10.06	(\$3.77)						\$6.92	\$45,510.91	\$45,971.46	\$460.55	
2/28/2014	\$326.11		\$0.57	\$9.22	(\$3.79)						\$6.00	\$45,843.02	\$46,303.57	\$460.55	
3/31/2014	\$487.28		\$0.68	\$10.32	(\$3.82)						\$7.18	\$46,337.48	\$46,798.03	\$460.55	
4/30/2014	\$500.98		\$0.76	\$10.00	(\$3.86)						\$6.90	\$46,845.36	\$47,305.91	\$460.55	
5/31/2014	\$419.16		\$0.86	\$10.61	(\$3.90)						\$7.57	\$47,272.09	\$47,732.64	\$460.55	
6/30/2014	\$350.73		\$0.90	\$10.27	(\$3.94)						\$7.23	\$47,630.05	\$48,090.60	\$460.55	
7/31/2014	\$375.15		\$1.00	\$10.63	(\$3.97)						\$7.66	\$48,012.86	\$48,473.41	\$460.55	
8/31/2014	\$344.69		\$1.06	\$10.66	(\$4.00)						\$7.72	\$48,365.27	\$48,825.82	\$460.55	
9/30/2014	\$316.72		\$1.08	\$10.08	(\$4.00)						\$7.16	\$48,689.15	\$49,149.70	\$460.55	
10/31/2014	\$250.72		\$1.16	\$10.32	(\$4.06)						\$7.42	\$48,947.29	\$49,407.84	\$460.55	
11/30/2014	\$235.59		\$0.83	\$11.24	(\$4.08)						\$7.99	\$49,190.87	\$49,651.42	\$460.55	
12/31/2014	\$239.03		\$0.49	\$9.60	(\$4.08)						\$6.01	\$49,435.91	\$49,896.46	\$460.55	
1/31/2015	\$222.79		\$2.53	\$7.30	(\$4.12)						\$5.71	\$49,664.41	\$50,124.96	\$460.55	
2/28/2015	\$265.46		\$3.64	\$5.02	(\$4.14)						\$4.52	\$49,934.39	\$50,394.94	\$460.55	
3/31/2015	\$180.73		\$4.78	\$5.22	(\$4.16)						\$5.84	\$50,120.96	\$50,581.51	\$460.55	
4/30/2015	\$167.60		\$5.20	\$3.22	(\$4.18)						\$4.24	\$50,292.80	\$50,753.35	\$460.55	
5/31/2015	\$156.93		\$6.12	\$2.37	(\$4.19)						\$4.30	\$50,454.03	\$50,914.58	\$460.55	
6/30/2015	\$104.03		\$5.97	\$2.31	(\$4.20)						\$4.08	\$50,562.14	\$51,022.69	\$460.55	
7/31/2015	\$114.85		\$6.40	\$2.10	(\$4.21)						\$4.29	\$50,681.28	\$51,141.83	\$460.55	
8/31/2015	\$138.13		\$6.75	\$0.90	(\$4.22)	\$0.00	\$0.00	\$0.00			\$3.43	\$50,822.84	\$51,283.39	\$460.55	
9/30/2015	\$146.68		\$6.88	\$3.52	(\$4.24)	\$0.00	\$0.00	\$0.00			\$6.16	\$50,975.68	\$51,436.23	\$460.55	
10/31/2015	\$148.00		\$7.79	\$0.10	(\$4.25)	\$0.00	\$0.00	\$0.00			\$3.64	\$51,127.32	\$51,587.87	\$460.55	
11/30/2015	\$121.07		\$8.04	\$0.11	(\$4.26)	\$0.00	\$0.00	\$0.00			\$3.89	\$51,252.28	\$51,712.83	\$460.55	
12/31/2015	\$114.62		\$8.31	\$3.65	(\$4.27)						\$7.69	\$51,374.59	\$51,835.14	\$460.55	
1/31/2016	\$76.08		\$1.23		(\$4.28)						-\$3.05	\$51,447.62	\$51,908.17	\$460.55	
2/29/2016	\$98.68		\$8.54		(\$4.29)						\$4.25	\$51,550.55	\$52,011.10	\$460.55	
3/31/2016	\$122.25		\$9.02		(\$4.30)						\$4.72	\$51,677.52	\$52,138.07	\$460.55	
4/30/2016	\$94.45		\$8.73		(\$4.31)						\$4.42	\$51,776.39	\$52,236.94	\$460.55	
5/31/2016	\$55.26		\$9.13		(\$4.31)						\$4.82	\$51,896.47	\$52,297.02	\$460.55	
6/30/2016	\$46.19		\$7.89	\$4.74	(\$4.32)	\$0.00	\$0.00	\$0.00			\$8.31	\$51,890.97	\$52,351.52	\$460.55	
7/31/2016	\$64.92		\$8.13	\$1.46	(\$4.32)	\$0.00	\$0.00	\$0.00			\$5.27	\$51,961.16	\$52,421.71	\$460.55	
8/31/2016	\$0.00		\$8.28	\$1.48	(\$4.33)	\$0.00	\$0.00	\$0.00			\$5.43	\$51,966.59	\$52,427.14	\$460.55	
											Total		\$2,175.45		

Total Deposited	\$50,251.69
Interest and Fees	\$2,175.45
Total	\$52,427.14
August 2016 First Bank and Trust balance	\$51,966.59
Difference	\$460.55

VIRGINIA: IN THE CIRCUIT COURT OF RUSSELL COUNTY

H.C. BOSTIC COAL COMPANY, INC.,

Plaintiffs,

v.

Case No.: CL 16-324

THE UNKNOWN HEIRS,
ASSIGNS AND SUCCESSORS OF
JOSEPH L. STROUTH,

Defendants.

FINAL ORDER

Came on this 4th day of May, 2016, the Plaintiff, by counsel, upon a Motion for Judgment, pursuant to Virginia Code Section 8.01-184, upon the appointment and appearance of Katie Crabtree, Esquire, as Guardian ad Litem for the unknown heirs, assigns, and successors of Joseph L. Strouth; upon the entry of a Certificate of Compliance by the Lebanon News with an Order of Publication previously entered herein, the same was argued

It appearing from the evidence and argument that Plaintiff, H.C. Bostic Coal Company, Inc., is the owner of real property in Russell County by instrument dated October 25, 1974, and of record in the Russell County Circuit Court Clerk's Office in Deed Book 250, Page 645; that Plaintiff owns the property referenced in fee, with the exception of surface conveyed to Tivis and Annis Hubbard by deed of conveyance dated July 25, 1997, and of record in the Russell County Circuit Clerk's Office at Deed Book 463, Page 843; that

a portion

of Plaintiff's boundary described above was pooled as Tract 4 of Unit AY-115 (VGOB Docket No. 01-0821-0917), Tract 4 of Unit AZ-114 (VGOB Docket No. 03-0819-1167), and Tract 4 of Unit AZ-115 (VGOB Docket No. 02-0521-1028); that no reservation of the gas estate is contained within Plaintiff's vesting deed dated October 25, 1974, and of record in the Russell County Circuit Court Clerk's Office in Deed Book 250, Page 660.

Upon consideration thereof, it is ADJUDGED, ORDERED, and DECREED that Plaintiff, H.C. Bostic Coal Company, Inc., being the owner of the subject property in fee, with the exception of the surface having been previously conveyed as setout above, is the owner of the gas estate relative to said tract, including, but not limited to, those portions of said parcel identified as Tract 4 of Unit AY-115 (VGOB Docket No. 01-0821-0917), Tract 4 of Unit AZ-114 (VGOB Docket No. 03-0819-1167), and Tract 4 of Unit AZ-115 (VGOB Docket No. 02-0521-1028).

There appearing nothing further to be done in this matter, the Guardian ad Litem shall be awarded a fee of \$300.00, and the Clerk is directed to strike this matter from the active docket of the Court, forwarding a certified copy of this order to counsel of record.

Given under my hand this 4th day of MAY, 2016.

JUDGE

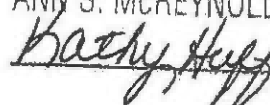
A COPY TESTE
ANN S. McREYNOLDS, CLERK
 D. CLERK

Name of Conflicting Claimant:

Unit: (Tract): AV-112 (Tract 2); AV-113 (Tract 3); AW-112 (Tract 1); AW-113 (Tract 1)
AY-115 (Tract 4); AZ-114 (Tract 4); AZ-115 (TRACT 4)

AFFIDAVIT PURSUANT TO VA. CODE § 45.1-361.22

1. My name is Wayne Bostic, President of NC Bostic Coal Company, Inc
2. I am over the age of eighteen and able to make the statements in this affidavit.
3. I am attaching a W-9 to this affidavit with my correct social security number and current address.
4. As of the date set forth below, I am a lawful owner of the coalbed methane interests in the above referenced unit and tracts, and described or referenced in the attached Order or Agreement and affirm the Order or Agreement and the contents therein.
5. I swear and/or affirm that the information set forth above and in the attached W-9 is true and accurate.
6. Terrence Shea Cook is my authorized attorney in fact to receive for distribution on my behalf all funds held in escrow by the VGOB.

Dated this 3rd day of this month June
and year 2016

Wayne Bostic Pres

Name:
Address:

PO Box 220

Swords CREEK VA

24649

COMMONWEALTH OF VIRGINIA)

CITY/COUNTY OF Tazewell) to-wit:
)

On this 3rd day of June 2016 appeared before me Wayne Bostic, who being first duly sworn, stated that the foregoing is true and correct to the best of his knowledge, information and belief.

Carolyn Horton

Notary Public

My Commission Expires: 6-30-16

