

BEFORE THE VIRGINIA GAS AND OIL BOARD

PETITIONER: CNX Gas Company LLC

DIVISION OF GAS AND OIL

DOCKET NO: VGOB 98-0324-0636-03

RELIEF SOUGHT: (1) DISBURSEMENT FROM ESCROW REGARDING TRACT(S) 2C, 2D, A portion of 2E, 2F (2) AND AUTHORIZATION FOR DIRECT PAYMENT OF ROYALTIES (3) AND DISMISSAL OF COAL OWNERS PURSUANT TO CODE OF VIRGINIA SECTION 45.1-361.22:2.

HEARING DATE: October 18, 2016

DRILLING UNIT: X35

BUCHANAN COUNTY, VIRGINIA

PETITION FOR ORDER OF DISBURSEMENT OF ESCROW FUNDS

1. Petitioner and its counsel

Petitioner is CNX Gas Company LLC, PO Box 570, Pounding Mill, VA 24637, (276)596-5075. Petitioner's counsel is Mark A. Swartz, Hillard & Swartz, LLP, 122 Capital Street, Suite 201, Charleston, WV 25301.

2. Relief Sought

(1) the disbursement of escrowed funds heretofore deposited with the Board's Escrow Agent, attributable to Tracts 2C, 2D, 2E & 2F, as depicted upon the annexed Table; and (2) authorization to begin paying royalties directly to Russell & Anita Presley, Commonwealth of Virginia, Harty Loria, Jennilyn Quillen, Joe Bohon, Charles Dewain Bohon, III, William L. & Hannalore Engardio; (3) Dismissal of coal owner(s): Hurt McGuire Land Trust

3. Legal Authority

Va. Code Ann. § 45.1-361.1 et seq., 4 VAC 25-160-140., and relevant Virginia Gas and Oil Board Orders ("Board") heretofore promulgated pursuant to law.

4. Type of Well(s)

Coalbed Methane

5. Factual basis for relief requested

- a. Russell & Anita Presley, Commonwealth of VA, Harty Loria, Jennilyn Quillen, Joe Bohon, Charles Dewain Bohon, III, William L. & Hannalore Engardio is the gas claimant in Tracts 1E. As such Russell & Anita Presley, Commonwealth of VA, Harty Loria, Jennilyn Quillen, Joe Bohon, Charles Dewain Bohon, III, William L. & Hannalore Engardio are entitled to 100% of the CBM royalties now in escrow and as may be hereafter payable. See Va. Code Ann. § 45.1-361.22:2.A.
- b. That CNX Gas Company LLC has given the notice(s) required by § 45.1-361.22:2.A to all conflicting claimants identified in the above referenced pooling Order and any supplemental Orders pertaining thereto.
- c. That none of the conflicting claimants noticed have provided, within 45 days of the notice(s) given as provided in b. above, the Board, its designated agent the Director of the Division of Gas and Oil, the Operator and/or the Applicant evidence of either an agreement regarding the escrowed funds/royalties or a proceeding regarding same.
- d. That a detailed accounting in accordance with the applicable provisions of § 45.1-361.22 is submitted herewith and identified as Exhibit J.
- e. That an Exhibit identified as Table 1 is annexed hereto, and it specifies how the disbursement (s) is to be calculated and paid by the escrow agent.
- f. That Va. Code Ann. § 45.1-361.22:2.A. further provides that the Operator shall pay such royalties as may hereafter be payable directly to the gas claimant Russell & Anita Presley, Commonwealth of VA, Harty Loria, Jennilyn Quillen, Joe Bohon, Charles Dewain Bohon, III, William L. & Hannalore Engardio and not escrow same. See Exhibit EE annexed hereto.

6. Attestation

The foregoing Petition to the best of my knowledge, information, and belief is true and correct.

Property lines shown on this plot were provided by CNX Gas Company LLC and were taken from deed descriptions and chains of title of record. This does not represent a current boundary survey. This certification is as to the size, shape and location of the proposed unit.

BEARINGS AND DISTANCES TO OTHER WELLS WITHIN 3,500' RADIUS OF CBM-X35C

- 9-BH-105 N 23°02'27" E 2394.15'
- 9-BH-106 N 22°02'03" E 2385.37'
- 9-BH-109 N 0°54'52" W 2276.48'
- 9-BH-124 N 7°37'12" W 2320.00'
- FIREHOLE #16 N 8°38'04" W 1903.60'
- CBM-Y35B N 0°36'26" W 2352.92'
- CBM-W35A N 43°46'38" W 1794.38'
- CBM-W36A N 22°27'34" E 2356.75'
- CBM-W35B N 28°08'50" W 670.04'
- CBM-W36B N 1°17'13" W 2321.49'
- CBM-X36A S 78°52'43" E 1640.44'
- CBM-X36B S 88°20'00" E 648.39'
- CBM-X35A S 80°18'24" W 1588.48'
- CBM-X35B N 73°02'53" W 1502.49'
- CBM-X36B S 88°20'00" E 648.39'
- CBM-Y36B S 20°08'17" W 1745.85'
- CBM-Y36C S 27°01'18" E 2486.60'

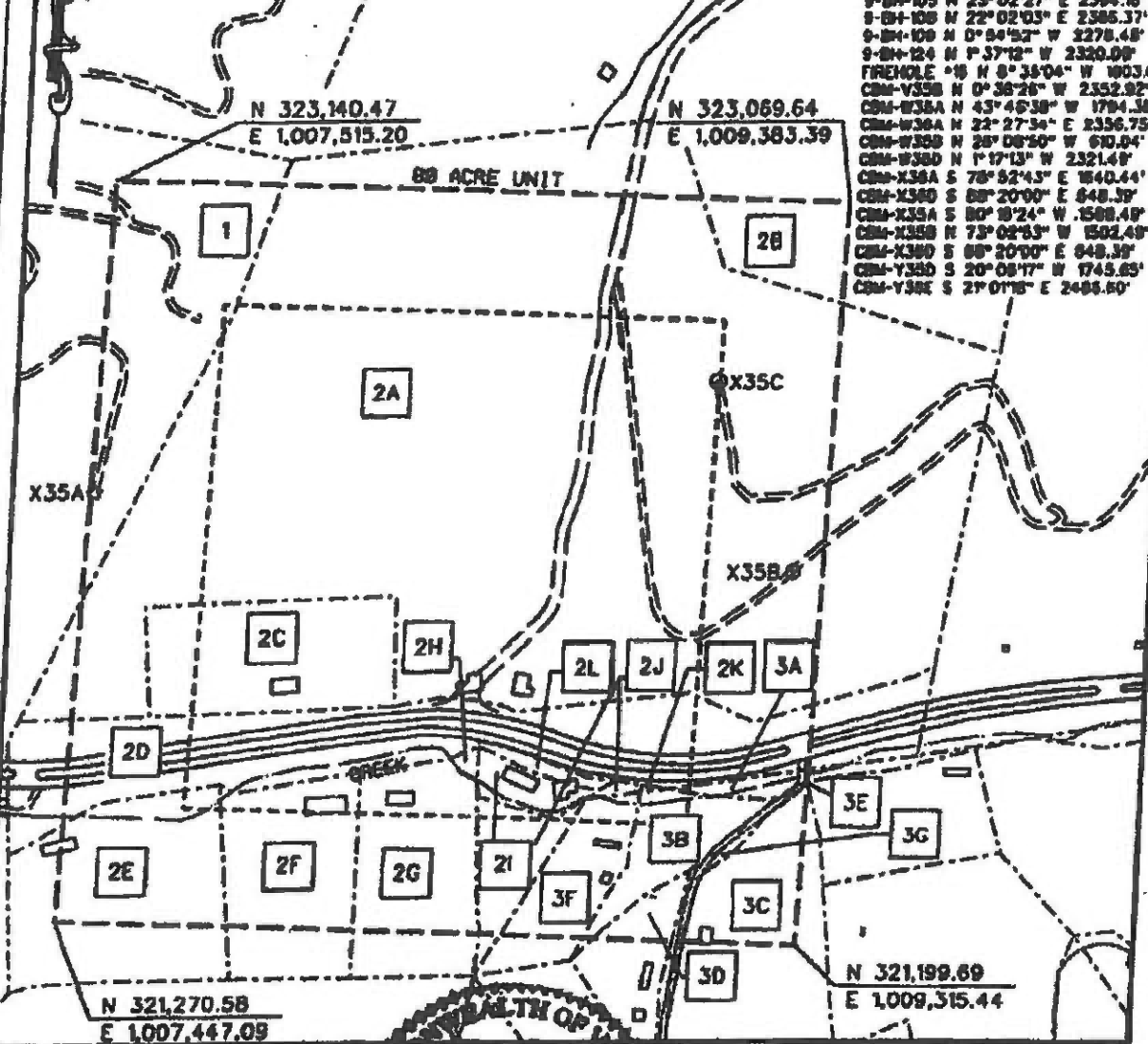

○ ONE WELL
 ⊕ SUSPENDED HORIZONTAL WELL
 ⊕ PROPOSED ONE WELL

COMMONWEALTH OF VIRGINIA
 RICHARD C. MURPHY
 Lic. No. 041898
 05/17/11
 PROFESSIONAL ENGINEER

EXHIBIT A
 OAKWOOD FIELD
 UNIT X35
 FORCE POOLING
 VGOB-98-0324-0636-02

Company CNX Gas Company LLC Well Name and Number UNIT X35
 Tract No. _____ Elevation _____ Quadrangle KEEN MOUNTAIN
 County BUCHANAN District GARDEN Scale: 1" = 400' Date _____
 This plot is a new plot X on an updated plot _____ or a final plot _____

Form DGO-GO-7
 Rev. 9/91
Richard C. Murphy (Affix Seal)
 Licensed Professional Engineer or Licensed Land Surveyor

CNX Gas Company LLC

UNIT X 35

Tract Identification

1. Consolidation Coal Company, et al Big Vein Tr. 95 (37.09 Acre Tract) – Coal
Island Creek Coal Company/Consol Energy, Inc. – Coal Below Tiller Seam Leased
Jewell Smokeless Coal Corporation – Tiller and Above Coal Leased
Highland Resources/North American Resources Corporation, et al – Oil and Gas
CNX Gas Company LLC – Oil and Gas Leased (1/3)
Plum Creek Timberland, et al – CBM
CNX Gas Company LLC – CBM Leased
Consolidation Coal Company, et al - Surface
6.47 Acres 8.8376%

- 2A. Hurt-McGuire Land Trust (Lewis Osborne 628.41 Acre Tract) – Coal
Island Creek Coal Company/Consol Energy, Inc. – Coal below Tiller Seam Leased
Jewell Smokeless Coal Company – Tiller and above Coal Leased
CNX Gas Company LLC – CBM Leased
CNX Gas Company LLC – Oil and Gas
Consolidation Coal Company – Surface
44.54 Acres 55.6750%

- 2B. Hurt-McGuire Land Trust (Lewis Osborne 628.41 Acre Tract) – Coal
Island Creek Coal Company/Consol Energy, Inc. – Coal below Tiller Seam Leased
Jewell Smokeless Coal Company – Tiller and above Coal Leased
CNX Gas Company LLC – CBM Leased
Daley Burke OR Garden Realty Corporation – Oil and Gas
CNX Gas Company LLC – Oil, Gas and CBM Leased (If owned by Garden Realty Corporation)
Daley Burke – Surface
1.80 Acres 2.0000%

- 2C. Hurt-McGuire Land Trust (Lewis Osborne 628.41 Acre Tract) – Coal
Island Creek Coal Company/Consol Energy, Inc. – Coal below Tiller Seam Leased
Jewell Smokeless Coal Company – Tiller and above Coal Leased
CNX Gas Company LLC – CBM Leased
Russell Presley, et ux – Surface, Oil and Gas
3.85 Acres 4.9376%

- 2D. Hurt-McGuire Land Trust (Lewis Osborne 628.41 Acre Tract) – Coal
Island Creek Coal Company/Consol Energy, Inc. – Coal below Tiller Seam Leased
Jewell Smokeless Coal Company – Tiller and above Coal Leased
CNX Gas Company LLC – CBM Leased
Commonwealth of Virginia OR Garden Realty Corporation – Oil and Gas
CNX Gas Company LLC – Oil, Gas and CBM Leased (If owned by Garden Realty Corporation)
Commonwealth of Virginia – Surface
7.68 Acres 9.4750%

"This title block is for general informational purposes only and does not reflect an analysis of the severance deed and its effect upon coal bed methane ownership and should not be relied upon for such purpose."

CNX Gas Company LLC
UNIT X 35
Tract Identification

- 2E. Hurt-McGuire Land Trust (Lewis Osborne 628.41 Acre Tract) – Coal
Island Creek Coal Company/Consol Energy, Inc. – Coal below Tiller Seam Leased
Jewell Smokeless Coal Company – Tiller and above Coal Leased
CNX Gas Company LLC – CBM Leased
Ann Laura Bohon – Surface, Oil and Gas
3.05 Acres 3.6125%
- 2F. Hurt-McGuire Land Trust (Lewis Osborne 628.41 Acre Tract) – Coal
Island Creek Coal Company/Consol Energy, Inc. – Coal below Tiller Seam Leased
Jewell Smokeless Coal Company – Tiller and above Coal Leased
CNX Gas Company LLC – CBM Leased
William L. Engardio, et ux – Surface, Oil and Gas
2.81 Acres 3.5125%
- 2G. Hurt-McGuire Land Trust (Lewis Osborne 628.41 Acre Tract) – Coal
Island Creek Coal Company/Consol Energy, Inc. – Coal below Tiller Seam Leased
Jewell Smokeless Coal Company – Tiller and above Coal Leased
CNX Gas Company LLC – CBM Leased
CNX Gas Company LLC – Surface, Oil, and Gas
2.95 Acres 3.0675%
- 2H. Hurt-McGuire Land Trust (Lewis Osborne 628.41 Acre Tract) – Coal
Island Creek Coal Company/Consol Energy, Inc. – Coal below Tiller Seam Leased
Jewell Smokeless Coal Company – Tiller and above Coal Leased
CNX Gas Company LLC – CBM Leased
KET, Inc. – Surface, Oil and Gas
0.08 Acres 0.1000%
- 2I. Hurt-McGuire Land Trust (Lewis Osborne 628.41 Acre Tract) – Coal
Island Creek Coal Company/Consol Energy, Inc. – Coal below Tiller Seam Leased
Jewell Smokeless Coal Company – Tiller and above Coal Leased
CNX Gas Company LLC – CBM Leased
Kenneth Short, et al – Surface, Oil and Gas
0.64 Acres 0.8000%
- 2J. Hurt-McGuire Land Trust (Lewis Osborne 628.41 Acre Tract) – Coal
Island Creek Coal Company/Consol Energy, Inc. – Coal below Tiller Seam Leased
Jewell Smokeless Coal Company – Tiller and above Coal Leased
CNX Gas Company LLC – CBM Leased
Danny Hinkie, et ux – Surface, Oil and Gas
1.24 Acres 1.6500%

"This title block is for general informational purposes only and does not reflect an analysis of the severance deed and its effect upon coal bed methane ownership and should not be relied upon for such purpose."

CNX Gas Company LLC
UNIT X 35
Tract Identification

- 2K. Hurl-McGuire Land Trust (Lewis Osborne 628.41 Acre Tract) – Coal
Island Creek Coal Company/Consol Energy, Inc. – Coal below Tiller Seam Leased
Jewell Smokeless Coal Company – Tiller and above Coal Leased
CNX Gas Company LLC – CBM Leased
Hazel F. Elster – Surface, Oil and Gas
CNX Gas Company LLC – Oil, Gas and CBM Leased
0.02 Acres 0.0250%
- 2L. Hurl-McGuire Land Trust (Lewis Osborne 628.41 Acre Tract) – Coal
Island Creek Coal Company/Consol Energy, Inc. – Coal below Tiller Seam Leased
Jewell Smokeless Coal Company – Tiller and above Coal Leased
CNX Gas Company LLC – CBM Leased
CNX Gas Company LLC – Oil and Gas
Kenneth Short, et al – Surface
0.20 Acres 0.2500%
3. Commonwealth Coal Corporation Tract 2 (985.00 Acre Tract) – All Minerals
Reserved Coal Properties Company – Below Drainage Coal Leased
Knox Creek Coal Corporation – Coal In Tiller and Above Leased
CNX Gas Company LLC – Oil, Gas and CBM Leased
5.87 Acres 7.3375%
- 3A. Unknown Surface Owner
3B. Hazel F. Elster – Surface
3C. Unknown Surface Owner
3D. Unknown Surface Owner
3E. Unknown Surface Owner
3F. Danny Hinks, et ux – Surface
3G. Unknown Surface Owner

"This title block is for general informational purposes only and does not reflect an analysis of the severance deed and its effect upon coal bed methane ownership and should not be relied upon for such purpose."

VGOB Disbursement

Unit X35

VGOB-98-0324-0636-03

Table 1

Tracts: 2C, 2D, A portion of 2E, 2F

| Fractional | Net Acreage | Royalty | Escrowed | Percent of | Disbursement |
|------------|-------------|--|-----------|------------|--------------|
| Ownership | Ownership | Split | Acres | Escrowed | |
| in Tract | inTract | Agreement | Disbursed | Disbursed | |
| | | | | | |
| | | | | | |
| | | | | | |
| | | | | | |
| | | | | | |
| | | | 20.97000 | | |
| | | | | | |
| | 2C | Tract 2C (total acreage) | 3.9500 | | |
| 1 | 2C | Russell & Anita Presley\P.O. Box 463, Keen Mountain, VA 24624 | 3.9500 | 100.00% | \$14,905.93 |
| | 2D | Tract 2D (total acreage) | 7.5800 | | |
| 1 | 2D | VDOT\870 Bonham Rd., Bristol, VA 24201 | 7.5800 | 100.00% | \$28,604.29 |
| | 2E | Tract 2E (total acreage) | 3.0500 | | |
| 1 | 2E | Harty D. Loria\111 Lazy Trail, Penfield, NY 14526-1705 | 1/5 | 100.00% | \$2,301.93 |
| 2 | 2E | Jennilyn Bohon Quillen\816 Hamilton Road, Blountville, TN 37617 | 1/5 | 100.00% | \$2,301.93 |
| 3 | 2E | Joe Bohon\1723 Cindy Dr., Greenville, TN 37743-5805 | 1/5 | 100.00% | \$2,301.93 |
| 4 | 2E | Charles Dewain Bohon, III\PO Box 278, Pounding Mill, VA 24637 | 1/5 | 100.00% | \$2,301.93 |
| | 2F | Tract 2F (total acreage) | 2.8100 | | |
| 1 | 2F | William L. & Hannalore Ida Engardio\PO Box 1067, Bluefield, VA 24605 | 2.8100 | 100.00% | \$10,603.96 |

Wells contributing to the escrow account: PGP X35A W/PL, PGP X35B W/PL, CBM X35C W/PL

Exhibit E
Unit X-35
Docket #VGOB-98-0324-0636-03
List of Conflicting Owners/Claimants that Require Escrow
(80.00 Acre Unit)

| | Net Acres in Unit | Interest in Unit | Division of Interest in Panels | | |
|--|---------------------------------|---------------------|--------------------------------|---------------------|--------------------|
| | | | 13 East 11.1083% | 14 East 23.5724% | 15 East 2.1831% |
| <u>Tract #2B - 1.60 Acres</u> | | | | | |
| <i>Escrow due to Title Conflict</i> | | | | | |
| <u>COAL OWNERSHIP</u> | | | | | |
| (1) Hurt McGuire Land Trust ** <i>Lewis Osborne Tract (628.41 acre tract)</i> P.O. Box 1067 Bluefield, VA 24605 | 1.60 acres | 2.0000% | 0.2222% | 0.4714% | 0.0437% |
| <u>OIL & GAS OWNERSHIP</u> | | | | | |
| (1) Daisy Burke Box 354 Raven, VA 24639 | 1.60 acres | 2.0000% | 0.2222% | 0.4714% | 0.0437% |
| - OR - | | | | | |
| (1) Garden Realty Corporation 108 Bexley Road Mooresville, NC 28117 | 1.60 acres | 2.0000% | 0.2222% | 0.4714% | 0.0437% |
| <u>Tract #2E - 3.05 Acres</u> | | | | | |
| <u>COAL OWNERSHIP</u> | | | | | |
| (1) Hurt McGuire Land Trust <i>Lewis Osborne Tract (628.41 acre tract)</i> P.O. Box 1067 Bluefield, VA 24605 | 3.05 acres | 3.8125% | 0.4235% | 0.8987% | 0.0832% |
| <u>OIL & GAS OWNERSHIP</u> | | | | | |
| (1) Ann Laura Bohon Heirs, Devisees, Successors or Assigns | 3.05 acres | 3.8125% | 0.4235% | 0.8987% | 0.0832% |
| <i>Removed from 03 Petition due to mail remaining in transit</i> | | | | | |
| (a) Paul Kevin Bohon 22287 Benhams Rd Bristol, VA 24202 | 0.61 acres 1/5 of 3.05 acres | 0.7625% | 0.0847% | 0.1797% | 0.0166% |
| <u>Tract #2H - 0.08 Acres</u> | | | | | |
| <u>COAL OWNERSHIP</u> | | | | | |
| (1) Hurt McGuire Land Trust <i>Lewis Osborne Tract (628.41 acre tract)</i> P.O. Box 1067 Bluefield, VA 24605 | 0.08 acres | 0.1000% | 0.0111% | 0.0236% | 0.0022% |
| <u>OIL & GAS OWNERSHIP</u> | | | | | |
| <i>Unlocatable</i> | | | | | |
| (1) KET, Inc. P. O. Box 1080 Raven, VA 24639 <i>(Returned)</i> | 0.08 acres | 0.1000% | 0.0111% | 0.0236% | 0.0022% |

Exhibit E
Unit X-35
Docket #VGOB-98-0324-0636-03
List of Conflicting Owners/Claimants that Require Escrow
(80.00 Acre Unit)

| | Net Acres in Unit | Interest in Unit | Division of Interest in Panels | | |
|---|---------------------------------|---------------------|---|---------------------|--------------------|
| | | | 13 East 11.1083% | 14 East 23.5724% | 15 East 2.1831% |
| <u>Tract #2I - 0.64 Acres</u> | | | | | |
| <u>COAL OWNERSHIP</u> | | | | | |
| (1) Hurt McGuire Land Trust <i>Lewis Osborne Tract (628.41 acre tract)</i> P.O. Box 1067 Bluefield, VA 24605 | 0.64 acres | 0.8000% | 0.0889% | 0.1886% | 0.0175% |
| <u>OIL & GAS OWNERSHIP</u> | | | | | |
| (1) Kenneth Short, et al. | 0.64 acres | 0.8000% | 0.0889% | 0.1886% | 0.0175% |
| (a) Kenneth R. Short Heirs, Devisees, Successors or Assigns | | | | | |
| W9/Affidavit pending | | | | | |
| (a.1) Martha Short 115 Montclair Circle Rd N. Tazewell, VA 24630 | 0.32 acres 1/2 of 0.64 acres | 0.4000% | 0.0444% | 0.0943% | 0.0087% |
| (b) Troy L. Sparks Heirs, Devisees, Successors or Assigns | | | | | |
| (b.1) Peggy Sparks | | | <i>Conveyed to Kenneth R. Short 9/29/2004 DB603/556</i> | | |
| (b.1.1) Kenneth R. Short Heirs, Devisees, Successors or Assigns | | | | | |
| W9/Affidavit pending | | | | | |
| (b.1.1.1) Martha Short 115 Montclair Circle Rd N. Tazewell, VA 24630 | 0.32 acres 1/2 of 0.64 acres | 0.4000% | 0.0444% | 0.0943% | 0.0087% |
| <u>Tract #2J - 1.24 Acres</u> | | | | | |
| <u>COAL OWNERSHIP</u> | | | | | |
| (1) Hurt McGuire Land Trust <i>Lewis Osborne Tract (628.41 acre tract)</i> P.O. Box 1067 Bluefield, VA 24605 | 1.24 acres | 1.5500% | 0.1722% | 0.3654% | 0.0338% |
| <u>OIL & GAS OWNERSHIP</u> | | | | | |
| The respondents listed below did not respond timely to the W9 request and will continue to be escrowed | | | | | |
| (1) Danny & Pamela Jo Hinkle, TE P. O. Box 571 Oakwood, VA 24631 | 1.24 acres | 1.5500% | 0.1722% | 0.3654% | 0.0338% |

Exhibit E
Unit X-35
Docket #VGOB-98-0324-0636-03
List of Conflicting Owners/Claimants that Require Escrow
(80.00 Acre Unit)

| | Net Acres in Unit | Interest in Unit | Division of Interest in Panels | | |
|---|----------------------|---------------------|-------------------------------------|---------------------|--------------------|
| | | | 13 East 11.1083% | 14 East 23.5724% | 15 East 2.1831% |
| Tract #2K - 0.02 Acres | | | | | |
| <u>COAL OWNERSHIP</u> | | | | | |
| (1) Hurt McGuire Land Trust <i>Lewis Osborne Tract (628.41 acre tract)</i> P.O. Box 1067 Bluefield, VA 24605 | 0.02 acres | 0.0250% | 0.0028% | 0.0059% | 0.0005% |
| <u>OIL & GAS OWNERSHIP</u> | | | | | |
| <i>The respondents listed below did not respond timely to the W9 request and will continue to be escrowed</i> | | | | | |
| (1) Hazel F. Elster P. O. Box 327 Oakwood, VA 24631 | 0.02 acres | 0.0250% | 0.0028% | 0.0059% | 0.0005% |
| | | | Total Acreage in Conflict | 4.1900 | |
| | | | Total Percentage in Conflict | | 5.2375% |

Exhibit EE
Unit X-35
Docket #VGOB-98-0324-0636-03
List of Conflicting Ownerswith Royalty Split Agreements/Court Orders/HB2058
(80.00 Acre Unit)

| | Net Acres in Unit | Interest in Unit | Division of Interest in Panels | | | Percent of Escrow |
|---|---------------------------------|---------------------|--------------------------------|---------------------|--------------------|----------------------------------|
| | | | 13 East 11.1083% | 14 East 23.5724% | 15 East 2.1831% | |
| <u>Tract #2A - 44.54 Acres</u> | | | | | | |
| <u>COAL OWNERSHIP</u> | | | | | | |
| (1) Hurt McGuire Land Trust <i>Lewis Osborne Tract (628.41 acre tract)</i> P.O. Box 1067 Bluefield, VA 24605 | 44.54 acres | 55.6750% | 6.1845% | 13.1239% | 1.2154% | <i>n/a</i> |
| <u>OIL & GAS OWNERSHIP</u> | | | | | | |
| (1) CNX Gas Company LLC 1000 Consol Energy Drive Canonsburg, PA 15317 | 44.54 acres | 55.6750% | 6.1845% | 13.1239% | 1.2154% | <i>n/a</i> |
| <u>Tract #2C - 3.95 Acres</u> | | | | | | |
| <u>COAL OWNERSHIP</u> | | | | | | |
| (1) Hurt McGuire Land Trust <i>Lewis Osborne Tract (628.41 acre tract)</i> P.O. Box 1067 Bluefield, VA 24605 | 3.95 acres | 4.9375% | 0.5485% | 1.1639% | 0.1078% | <i>n/a</i> |
| <u>OIL & GAS OWNERSHIP</u> | | | | | | |
| (1) Russell & Anita Presley, TE P.O. Box 463 Keen Mountain, VA 24624 | 3.95 acres | 4.9375% | 0.5485% | 1.1639% | 0.1078% | 18.8364% HB2058 |
| <u>Tract #2D - 7.58 Acres</u> | | | | | | |
| <u>COAL OWNERSHIP</u> | | | | | | |
| (1) Hurt McGuire Land Trust <i>Lewis Osborne Tract (628.41 acre tract)</i> P.O. Box 1067 Bluefield, VA 24605 | 7.58 acres | 9.4750% | 1.0525% | 2.2335% | 0.2068% | <i>n/a</i> |
| <u>OIL & GAS OWNERSHIP</u> | | | | | | |
| (1) Commonwealth of Virginia Virginia Department of Transportation 870 Bonham Road Bristol, VA 24201 | 7.58 acres | 9.4750% | 1.0525% | 2.2335% | 0.2068% | 36.1469% HB2058 |
| <u>Tract #2E - 3.05 Acres</u> | | | | | | |
| <u>COAL OWNERSHIP</u> | | | | | | |
| (1) Hurt McGuire Land Trust <i>Lewis Osborne Tract (628.41 acre tract)</i> P.O. Box 1067 Bluefield, VA 24605 | 3.05 acres | 3.8125% | 0.4235% | 0.8987% | 0.0832% | <i>n/a</i> |
| <u>OIL & GAS OWNERSHIP</u> | | | | | | |
| (1) Ann Laura Bohon Heirs, Devisees, Successors or Assigns | 3.05 acres | 3.8125% | 0.4235% | 0.8987% | 0.0832% | |
| (b) Harty D. Loria 111 Lazy Trail Penfield, NY 14526-1705 | 1.52 acres 1/5 of 3.05 acres | 1.8950% | 0.2105% | 0.4467% | 0.0414% | 7.2294% HB2058 |
| (c) Jennilyn Bohon Quillen 816 Hamilton Road Blountville, TN 37617 | 1.52 acres 1/5 of 3.05 acres | 1.8950% | 0.2105% | 0.4467% | 0.0414% | 7.2294% HB2058 |

Exhibit EE
Unit X-35
Docket #VGOB-98-0324-0636-03
List of Conflicting Owners with Royalty Split Agreements/Court Orders/HB2058
(80.00 Acre Unit)

| | Net Acres in Unit | Interest in Unit | Division of Interest in Panels | | | Percent of Escrow |
|---|---------------------------------|---------------------|--------------------------------|----------------------------------|--------------------|----------------------|
| | | | 13 East 11.1083% | 14 East 23.5724% | 15 East 2.1831% | |
| (d) Joe Bohon 1723 Cindy Dr Greenville, TN 37743-5805 | 1.52 acres 1/5 of 3.05 acres | 1.8950% | 0.2105% | 0.4467% | 0.0414% | 7.2294% HB2058 |
| (e) Charles Dewaine Bohon, Jr. Heirs, Devisees, Successors or Assigns (1/5) | | | | | | |
| (e.1) Charles Dewain Bohon, III PO Box 278 Pounding Mill, VA 24637 | 1.52 acres 1/5 of 3.05 acres | 1.8950% | 0.2105% | 0.4467% | 0.0414% | 7.2294% HB2058 |
| <u>Tract #2F - 2.81 Acres</u> | | | | | | |
| <u>COAL OWNERSHIP</u> | | | | | | |
| (1) Hurt McGuire Land Trust <i>Lewis Osborne Tract (628.41 acre tract)</i> P.O. Box 1067 Bluefield, VA 24605 | 2.81 acres | 3.5125% | 0.3902% | 0.8280% | 0.0767% | n/a |
| <u>OIL & GAS OWNERSHIP</u> | | | | | | |
| (1) William L. & Hannalore Ida Engardio, TE 3187 Riverside Dr. Raven, VA 24639 | 2.81 acres | 3.5125% | 0.3902% | 0.8280% | 0.0767% | 13.4001% HB2058 |
| <u>Tract #2G - 2.95 Acres</u> | | | | | | |
| <u>COAL OWNERSHIP</u> | | | | | | |
| (1) Hurt McGuire Land Trust <i>Lewis Osborne Tract (628.41 acre tract)</i> P.O. Box 1067 Bluefield, VA 24605 | 2.95 acres | 3.6875% | 0.4096% | 0.8692% | 0.0805% | n/a |
| <u>OIL & GAS OWNERSHIP</u> | | | | | | |
| (1) CNX Gas Company LLC 1000 Consol Energy Drive Canonsburg, PA 15317 | 2.95 acres | 3.6875% | 0.4096% | 0.8692% | 0.0805% | n/a |
| <u>Tract #2L - 0.20 Acres</u> | | | | | | |
| <u>COAL OWNERSHIP</u> | | | | | | |
| (1) Hurt McGuire Land Trust <i>Lewis Osborne Tract (628.41 acre tract)</i> P.O. Box 1067 Bluefield, VA 24605 | 0.20 acres | 0.2500% | 0.0278% | 0.0589% | 0.0055% | n/a |
| <u>OIL & GAS OWNERSHIP</u> | | | | | | |
| (1) CNX Gas Company LLC 1000 Consol Energy Drive Canonsburg, PA 15317 | 0.20 acres | 0.2500% | 0.0278% | 0.0589% | 0.0055% | n/a |
| | | | | Total Acreage Resolved | 68.0940 | |
| | | | | Total Percentage Resolved | | 85.1175% |

AFFIDAVIT OF MAILING

COMMONWEALTH OF VIRGINIA
COUNTY OF **BUCHANAN**

Applicant: CNX Gas Company LLC
Relief Sought: Disbursement Petition for X35
VGOB: 98-0324-0636-03

I, Anita D. Duty, after being duly sworn upon oath, state as follows:

1. I am the Pooling Supervisor for CNX Land Resources, Inc. and am responsible for the notification process required by Va. Code Ann. §45.1-361.19 of the Code of Virginia and 4VAC25-160-40.
2. That on June 14, 2016 a true and correct copy of the Notice of Hearing and Exhibits were mailed, via certified mail return receipt requested, based upon information and belief, the names and last-known addresses, where such addresses are known, of the parties owning an interest in this cause are set forth and attached hereto.
3. Notice of this cause has therefore been served by mail pursuant to the applicable statutes and rules of the Board.



Anita D. Duty
Pooling Supervisor
for CNX Land LLC

STATE OF VIRGINIA

COUNTY OF TAZEWELL, TO-WIT:

TAKEN, SUBSCRIBED AND SWORN to before me this 13 day of Oct.,
2016.



Notary Public

My commission expires: 3/31/20

1

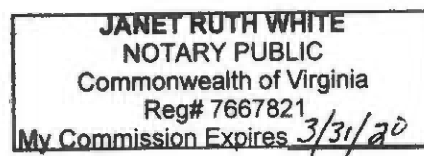

CERTIFICATION OF NOTICE

CNX Gas Company LLC

Unit X35

VGOB 98-0324-0636-03

Disbursement

Buchanan Co.

| Last Name | First Name | MAILED | RECEIPT # | | Received |
|------------|----------------------------|-----------|------------------|------|-----------|
| Bohon | Joe | 6/14/2016 | 7016034000008988 | 9492 | 6/18/2016 |
| Bohon, III | Charles Dewaine | 6/14/2016 | 7016034000008988 | 9515 | 7/14/2016 |
| Engardio | William L. & Hannalore Ida | 6/14/2016 | 7016034000008989 | 0061 | 6/15/2016 |
| Loria | Harty | 6/14/2016 | 7016034000008989 | 0078 | 6/21/2016 |
| Presley | Russell & Anita | 6/14/2016 | 7016034000008989 | 0085 | 6/21/2016 |
| Quillen | Jennilynn | 6/14/2016 | 7016034000008989 | 0092 | 6/27/2016 |
| VDOT | | 6/14/2016 | 7016034000008989 | 0108 | 6/20/2016 |

SENDER: COMPLETE THIS SECTION

- Complete items 1, 2, and 3.
- Print your name and address on the reverse so that we can return the card to you.
- Attach this card to the back of the mailpiece, or on the front if space permits.

1. Article Addressed to:

Russell & Anita Presley
 PO Box 463
 Keen Mountain VA 24624

COMPLETE THIS SECTION ON DELIVERY

A. Signature Agent
 Addressee

B. Received by (Printed Name) C. Date of Delivery
 Sheila Thornton 6-20-16

D. Is delivery address different from item 1? Yes
 If YES, enter delivery address below: No

SENDER: COMPLETE THIS SECTION

- Complete items 1, 2, and 3.
- Print your name and address on the reverse so that we can return the card to you.
- Attach this card to the back of the mailpiece, or on the front if space permits.

Article Addressed to:

VDOT
 870 Bonham Road
 Bristol VA 24201



9590 9402 1705 6053 9824 26

Article Number (Transfer from service label)

7016 0340 0000 8989 0108

SENDER: COMPLETE THIS SECTION

- Complete items 1, 2, and 3.
- Print your name and address on the reverse so that we can return the card to you.
- Attach this card to the back of the mailpiece, or on the front if space permits.

1. Article Addressed to:

Jennilyn Bohon Quillen
 846 Hamilton Road
 Blountville TN 37617



9590 9402 1705 6053 9824 19

2. Article Number (Transfer from service label)

PS 7016 0340 0000 8989 0092

COMPLETE THIS SECTION ON DELIVERY

A. Signature Agent
 Addressee

B. Received by (Printed Name) C. Date of Delivery
 KAREN VANDYKE 6-21-16

D. Is delivery address different from item 1? Yes
 If YES, enter delivery address below: No

3. Service Type
 Priority Mail Express®
 Registered Mail™
 Adult Signature Restricted Delivery
 Certified Mail®
 Certified Mail Restricted Delivery
 Collect on Delivery
 Collect on Delivery Restricted Delivery
 Insured Mail
 Insured Mail Restricted Delivery

Return Receipt for Merchandise
 Signature Confirmation™
 Signature Confirmation Restricted Delivery

PS 7016 0340 0000 8989 0085

X35-A1sb Domestic Return Receipt

COMPLETE THIS SECTION ON DELIVERY

A. Signature Agent
 Addressee

B. Received by (Printed Name) C. Date of Delivery
 Mike Quillen 6/27/16

D. Is delivery address different from item 1? Yes
 If YES, enter delivery address below: No

3. Service Type
 Priority Mail Express®
 Registered Mail™
 Adult Signature Restricted Delivery
 Certified Mail®
 Certified Mail Restricted Delivery
 Collect on Delivery
 Collect on Delivery Restricted Delivery
 Insured Mail
 Insured Mail Restricted Delivery

Return Receipt for Merchandise
 Signature Confirmation™
 Signature Confirmation Restricted Delivery

PS 7016 0340 0000 8989 0092

X35-A1sb Domestic Return Receipt

SENDER: COMPLETE THIS SECTION

Complete items 1, 2, and 3. Print your name and address on the reverse so that we can return the card to you. Attach this card to the back of the mailpiece, or on the front if space permits.

William L. & Hannalore Ida Engardio
3187 Riverside Dr.
Raven VA 24639

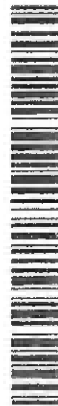

9590 9402 1705 6053 9823 89

Article Number (Transfer from service label)

7016 0340 0000 8989 0061

Domestic Return Receipt

- 3. Service Type
 - Adult Signature
 - Adult Signature Restricted Delivery
 - Certified Mail®
 - Certified Mail Restricted Delivery
 - Collect on Delivery
 - Collect on Delivery Restricted Delivery
 - Insured Mail
 - Insured Mail Restricted Delivery (over \$500)
- Priority Mail Express®
- Registered Mail™
- Registered Mail Restricted Delivery
- Return Receipt for Merchandise
- Signature Confirmation™
- Signature Confirmation Restricted Delivery

X35-Disb

COMPLETE THIS SECTION ON DELIVERY

A. Signature
 Adult Signature
 Agent
 Addressee

B. Received by (Printed Name)
 Brandon

C. Date of Delivery
 4/5/16

D. Is delivery address different from item 1? Yes No

If YES, enter delivery address below:

SENDER: COMPLETE THIS SECTION

Complete items 1, 2, and 3. Print your name and address on the reverse so that we can return the card to you. Attach this card to the back of the mailpiece, or on the front if space permits.

Joe Bohon
1723 Cindy Drive
Greenville TN 37743-5805



9590 9402 1705 6053 9810 09

Article Number (Transfer from service label)

7016 0340 0000 8988 9492

Domestic Return Receipt

- 3. Service Type
 - Adult Signature
 - Adult Signature Restricted Delivery
 - Certified Mail®
 - Certified Mail Restricted Delivery
 - Collect on Delivery
 - Collect on Delivery Restricted Delivery
 - Insured Mail
 - Insured Mail Restricted Delivery (over \$500)
- Priority Mail Express®
- Registered Mail™
- Registered Mail Restricted Delivery
- Return Receipt for Merchandise
- Signature Confirmation™
- Signature Confirmation Restricted Delivery

X35-Disb

COMPLETE THIS SECTION ON DELIVERY

A. Signature
 Adult Signature
 Agent
 Addressee

B. Received by (Printed Name)
 Joe Bohon

C. Date of Delivery
 6-18

D. Is delivery address different from item 1? Yes No

If YES, enter delivery address below:

SENDER: COMPLETE THIS SECTION

Complete items 1, 2, and 3. Print your name and address on the reverse so that we can return the card to you. Attach this card to the back of the mailpiece, or on the front if space permits.

Harty D. Loria
111 Lazy Trail
Penfield NY 14526-1705



9590 9402 1705 6053 9823 96

Article Number (Transfer from service label)

7016 0340 0000 8989 0078

Domestic Return Receipt

- 3. Service Type
 - Adult Signature
 - Adult Signature Restricted Delivery
 - Certified Mail®
 - Certified Mail Restricted Delivery
 - Collect on Delivery
 - Collect on Delivery Restricted Delivery
 - Insured Mail
 - Insured Mail Restricted Delivery (over \$500)
- Priority Mail Express®
- Registered Mail™
- Registered Mail Restricted Delivery
- Return Receipt for Merchandise
- Signature Confirmation™
- Signature Confirmation Restricted Delivery

X35-Disb

COMPLETE THIS SECTION ON DELIVERY

A. Signature
 Adult Signature
 Agent
 Addressee

B. Received by (Printed Name)
 Harty D. Loria

C. Date of Delivery
 6-21-16

D. Is delivery address different from item 1? Yes No

If YES, enter delivery address below:

SENDER: COMPLETE THIS SECTION

Complete items 1, 2, and 3. Print your name and address on the reverse so that we can return the card to you. Attach this card to the back of the mailpiece, or on the front if space permits.

Charles Dewain Bohon, III
PO Box 278
Pounding Mill VA 24637

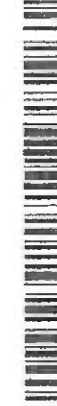

9590 9402 1705 6053 9809 89

Article Number (Transfer from service label)

7016 0340 0000 8988 9515

Domestic Return Receipt

- 3. Service Type
 - Adult Signature
 - Adult Signature Restricted Delivery
 - Certified Mail®
 - Certified Mail Restricted Delivery
 - Collect on Delivery
 - Collect on Delivery Restricted Delivery
 - Insured Mail
 - Insured Mail Restricted Delivery (over \$500)
- Priority Mail Express®
- Registered Mail™
- Registered Mail Restricted Delivery
- Return Receipt for Merchandise
- Signature Confirmation™
- Signature Confirmation Restricted Delivery

X35-Disb

COMPLETE THIS SECTION ON DELIVERY

A. Signature
 Adult Signature
 Agent
 Addressee

B. Received by (Printed Name)
 Charles Dewain Bohon

C. Date of Delivery
 7-14-16

D. Is delivery address different from item 1? Yes No

If YES, enter delivery address below:

Exhibit J
Unit X-35 Escrow Account Reconciliation
VGOB 98-0324-0636

| CNX Deposit Information | | |
|-------------------------|--|----------|
| Check Date | Check Number | Total |
| 4/23/2004 | 35693 | \$474.38 |
| 5/25/2004 | 36793 | \$505.11 |
| 6/25/2004 | 37723 | \$492.41 |
| 7/23/2004 | 38696 | \$516.09 |
| 8/25/2004 | 39835 | \$572.52 |
| 9/24/2004 | 40971 | \$595.95 |
| 10/25/2004 | 42074 | \$523.39 |
| 11/24/2004 | 43179 | \$512.86 |
| 12/24/2004 | 44191 | \$562.12 |
| 1/25/2005 | 45845 | \$578.33 |
| 2/25/2005 | 46867 | \$630.47 |
| 3/24/2005 | 48173 | \$569.65 |
| 4/25/2005 | 49353 | \$513.31 |
| 5/25/2005 | 50659 | \$592.30 |
| 6/24/2005 | 51823 | \$379.15 |
| 7/25/2005 | 52861 | \$572.55 |
| 8/25/2005 | 54195 | \$514.72 |
| 9/23/2005 | 55518 | \$530.36 |
| 10/25/2005 | 56746 | \$635.15 |
| 11/25/2005 | 58027 | \$783.54 |
| 12/23/2005 | 59278 | \$920.33 |
| 1/25/2006 | 61178 | \$661.59 |
| 2/24/2006 | 62476 | \$902.95 |
| 3/24/2006 | 63855 | \$922.14 |
| 4/25/2006 | 65220 | \$704.97 |
| 5/25/2006 | 66648 | \$632.55 |
| 6/23/2006 | 67806 | \$642.27 |
| 7/25/2006 | 69325 | \$622.40 |
| 8/25/2006 | 279 / 280 / 295 / 296 / 297 / 298 | \$474.35 |
| 9/25/2006 | 1454 / 1455 / 1472 / 1473 / 1474 / 1475 | \$469.11 |
| 10/25/2006 | 2872 / 2873 / 2890 / 2891 / 2892 / 2893 / 2894 | \$616.33 |
| 11/25/2006 | 4288 / 4289 / 4306 / 4307 / 4308 / 4309 | \$546.30 |
| 12/25/2006 | 5838 / 5839 / 5855 / 5856 / 5857 / 5858 | \$323.99 |
| 1/25/2007 | 7099 / 7100 / 7115 / 7116 / 7117 / 7118 / 8345 / 8346 / 8362 | \$498.20 |
| 2/25/2007 | 9523 / 9524 / 9540 / 9541 / 9542 / 9543 / 9544 | \$794.83 |
| 3/25/2007 | 11048 / 11049 / 11065 / 11066 / 11067 / 11068 | \$446.77 |
| 4/25/2007 | 12520 / 12521 / 12536 / 12537 / 12538 / 12539 / 12540 | \$531.38 |
| 5/25/2007 | 13932 / 13933 / 13945 / 13946 / 13947 / 13948 | \$523.92 |

| Escrow Bank Data | | | | | | | | | | | | | | Running Balance | Difference |
|------------------|-------------------------|----------|------------|-----------|----------|---------------|-------------|-------------|-----------|---------------|---------------------|--------------|-------------|-----------------|------------|
| Date | Escrow Royalty Deposits | Income | \$ Mkt Int | CDARS Int | Fees | Distributions | Audit Costs | Corrections | Gain/Loss | Royalty Bonus | Total Int. and Fees | Bank Balance | | | |
| 4/30/2004 | \$474.38 | \$2.77 | | | | \$0.00 | | | | | \$2.77 | \$23,598.61 | \$25,054.48 | \$1,455.87 | |
| 5/31/2004 | \$505.11 | \$2.78 | | | | \$0.00 | | | | | \$2.78 | \$24,106.50 | \$25,562.37 | \$1,455.87 | |
| 6/30/2004 | \$492.41 | \$3.85 | | | | \$0.00 | | | | | \$3.85 | \$24,602.76 | \$26,058.63 | \$1,455.87 | |
| 7/31/2004 | \$516.09 | \$5.19 | | | | \$0.00 | | | | | \$5.19 | \$25,124.04 | \$26,579.91 | \$1,455.87 | |
| 8/31/2004 | \$572.52 | \$10.92 | | | | \$0.00 | | | | | \$10.92 | \$25,707.48 | \$27,163.35 | \$1,455.87 | |
| 9/30/2004 | \$595.95 | \$12.98 | | | | \$0.00 | | | | | \$12.98 | \$26,316.41 | \$27,772.28 | \$1,455.87 | |
| 10/31/2004 | \$523.39 | \$16.02 | | | | \$0.00 | | | | | \$16.02 | \$26,855.82 | \$28,311.69 | \$1,455.87 | |
| 11/30/2004 | \$512.86 | \$20.94 | | | | \$0.00 | | | | | \$20.94 | \$27,389.62 | \$28,845.49 | \$1,455.87 | |
| 12/31/2004 | \$562.12 | \$21.14 | | | | \$0.00 | | | | | \$21.14 | \$27,972.88 | \$29,428.75 | \$1,455.87 | |
| 1/31/2005 | \$578.33 | \$29.49 | | | | \$0.00 | | | | | \$29.49 | \$28,580.70 | \$30,036.57 | \$1,455.87 | |
| 2/28/2005 | \$630.47 | \$34.26 | | | | \$0.00 | | | | | \$34.26 | \$29,245.43 | \$30,701.30 | \$1,455.87 | |
| 3/31/2005 | \$569.65 | \$34.01 | | | | \$0.00 | | | | | \$34.01 | \$29,849.09 | \$31,304.96 | \$1,455.87 | |
| 4/30/2005 | \$513.31 | \$45.54 | | | | \$0.00 | | | | | \$45.54 | \$30,407.94 | \$31,863.81 | \$1,455.87 | |
| 5/31/2005 | \$592.30 | \$48.68 | | | | \$0.00 | | | | | \$48.68 | \$31,048.92 | \$32,504.79 | \$1,455.87 | |
| 6/30/2005 | \$379.15 | \$53.59 | | | | \$0.00 | | | | | \$53.59 | \$31,481.66 | \$32,937.53 | \$1,455.87 | |
| 7/31/2005 | \$572.55 | \$55.22 | | | | \$0.00 | | | | | \$55.22 | \$32,109.43 | \$33,565.30 | \$1,455.87 | |
| 8/31/2005 | \$514.72 | \$63.19 | | | | \$0.00 | | | | | \$63.19 | \$32,687.34 | \$34,143.21 | \$1,455.87 | |
| 9/30/2005 | \$530.36 | \$69.09 | | | | \$0.00 | | | | | \$69.09 | \$33,286.79 | \$34,742.66 | \$1,455.87 | |
| 10/31/2005 | \$658.41 | \$72.64 | | | | \$0.00 | | | | | \$72.64 | \$34,017.84 | \$35,450.45 | \$1,432.61 | |
| 11/30/2005 | \$783.54 | \$76.35 | | | | \$0.00 | | | | | \$76.35 | \$34,877.73 | \$36,310.34 | \$1,432.61 | |
| 12/31/2005 | \$920.33 | \$82.55 | | | | \$0.00 | | | | | \$82.55 | \$35,880.61 | \$37,313.22 | \$1,432.61 | |
| 1/31/2006 | \$661.59 | \$94.15 | | | | \$0.00 | | | | | \$94.15 | \$36,636.35 | \$38,068.96 | \$1,432.61 | |
| 2/28/2006 | \$902.95 | \$97.52 | | | | \$0.00 | | | | | \$97.52 | \$37,636.82 | \$39,069.43 | \$1,432.61 | |
| 3/31/2006 | \$922.14 | \$101.20 | | | | \$0.00 | | | | | \$101.20 | \$38,660.16 | \$40,092.77 | \$1,432.61 | |
| 4/30/2006 | \$704.97 | \$121.99 | | | | \$0.00 | | | | | \$121.99 | \$39,487.12 | \$40,919.73 | \$1,432.61 | |
| 5/31/2006 | \$632.55 | \$119.55 | | | | \$0.00 | | | | | \$119.55 | \$40,239.22 | \$41,671.83 | \$1,432.61 | |
| 6/30/2006 | \$642.27 | \$127.05 | | | | \$0.00 | | | | | \$127.05 | \$41,008.54 | \$42,441.15 | \$1,432.61 | |
| 7/31/2006 | \$622.40 | \$128.97 | | | | \$0.00 | | | | | \$128.97 | \$41,759.91 | \$43,192.52 | \$1,432.61 | |
| 8/31/2006 | \$0.00 | \$140.48 | | | | \$0.00 | | | | | \$140.48 | \$41,900.39 | \$43,807.35 | \$1,906.96 | |
| 9/25/2006 | | | | | | | | | | | | | \$44,276.46 | | |
| 10/31/2006 | \$590.28 | \$162.25 | | | | \$0.00 | | | | | \$162.25 | \$43,746.84 | \$45,055.04 | \$1,308.20 | |
| 11/30/2006 | \$482.35 | \$168.72 | | | -\$2.96 | \$0.00 | | | | | \$165.76 | \$44,394.95 | \$45,767.10 | \$1,372.15 | |
| 12/31/2006 | \$323.99 | \$172.39 | | | -\$23.65 | \$0.00 | | | | | \$148.74 | \$44,867.68 | \$46,239.83 | \$1,372.15 | |
| 1/31/2007 | \$360.26 | \$164.00 | | | | \$0.00 | | | | | \$164.00 | \$45,391.94 | \$46,902.03 | \$1,510.09 | |
| 2/28/2007 | \$0.00 | \$159.01 | | | | \$0.00 | | | | | \$159.01 | \$45,550.95 | \$47,855.87 | \$2,304.92 | |
| 3/31/2007 | \$931.77 | \$149.31 | | | | \$0.00 | | | | | \$149.31 | \$46,632.03 | \$48,451.95 | \$1,819.92 | |
| 4/30/2007 | \$978.15 | \$173.63 | | | | \$0.00 | | | | | \$173.63 | \$47,783.81 | \$49,156.96 | \$1,373.15 | |
| 5/31/2007 | \$1,598.83 | \$164.79 | | | | \$0.00 | | | | | \$164.79 | \$49,547.43 | \$49,845.67 | \$298.24 | |

Exhibit J
Unit X-35 Escrow Account Reconciliation
VGOB 98-0324-0636

| CNX Deposit Information | | |
|-------------------------|---|----------|
| Check Date | Check Number | Total |
| 6/25/2007 | 16135 / 16136 / 16150 / 16151 / 16152 / 16153 / 16154 | \$617.19 |
| 7/25/2007 | 17585 / 17586 / 17603 / 17604 / 17605 / 17606 / 17607 | \$595.70 |
| 8/25/2007 | 19084 / 19045 / 19100 / 19101 / 19102 / 19103 | \$464.62 |
| 9/25/2007 | 20670 / 20671 / 20687 / 20688 / 20699 / 20690 / 20691 | \$484.24 |
| 10/25/2007 | 21954 / 21955 / 22317 / 22318 / 22342 / 22343 / 22344 / 22345 / 22346 | \$436.95 |
| 11/25/2007 | 24398 / 24399 / 24414 / 24415 / 24416 | \$317.37 |
| 12/25/2007 | 25657 / 25658 / 25672 / 25673 / 25674 / 25675 | \$415.90 |
| 1/25/2008 | 27268 / 27269 / 2780 / 27281 / 27282 | \$411.79 |
| 2/25/2008 | 28896 / 28897 / 28989 / 28910 / 28911 / 28912 | \$465.56 |
| 3/25/2008 | 30369 / 30370 / 30381 / 30382 / 30383 | \$474.97 |
| 4/25/2008 | 32000 / 32001 / 32014 / 32015 / 32016 / 32017 | \$472.77 |
| 5/25/2008 | 33611 / 33612 / 33625 / 33626 / 33627 | \$512.98 |
| 6/25/2008 | 35303 / 35304 / 35326 / 35317 / 35318 / 35319 | \$537.99 |
| 7/25/2008 | 37110 / 37111 / 37124 / 37125 / 37126 / 37127 | \$716.53 |
| 8/25/2008 | 38871 / 38872 / 38885 / 3886 / 3887 / 38888 | \$710.53 |
| 9/25/2008 | 40706 / 40707 / 40720 / 40721 / 40722 / 40723 | \$740.29 |
| 10/25/2008 | 42472 / 42473 / 42855 / 42856 / 42870 / 42871 / 42872 / 42873 | \$527.80 |
| 11/25/2008 | 44898 / 45076 / 45170 / 45346 / 45628 | \$430.89 |

| Escrow Bank Data | | | | | | | | | | | | | Running Balance | Difference |
|------------------|-------------------------|----------|------------|-----------|------|---------------|-------------|-------------|-----------|---------------|---------------------|--------------|-----------------|------------|
| Date | Escrow Royalty Deposits | Income | \$ Mkt Int | CDARS Int | Fees | Distributions | Audit Costs | Corrections | Gain/Loss | Royalty Bonus | Total Int. and Fees | Bank Balance | | |
| 6/30/2007 | \$0.00 | \$175.43 | | | | \$0.00 | | | | | \$175.43 | \$49,722.86 | \$50,638.29 | \$915.43 |
| 7/31/2007 | \$1,212.89 | \$345.88 | | | | \$0.00 | | | | | \$345.88 | \$51,108.69 | \$51,579.87 | \$471.18 |
| 8/31/2007 | \$464.62 | \$173.18 | | | | \$0.00 | | | | | \$173.18 | \$51,746.49 | \$52,217.67 | \$471.18 |
| 9/30/2007 | \$484.24 | \$276.98 | | | | \$0.00 | | | | | \$276.98 | \$52,507.71 | \$52,978.89 | \$471.18 |
| 10/31/2007 | \$0.00 | \$175.95 | | | | \$0.00 | | | | | \$175.95 | \$52,683.66 | \$53,591.79 | \$908.13 |
| 11/30/2007 | \$754.32 | \$183.34 | | | | -\$3,620.84 | | | | | \$183.34 | \$50,000.48 | \$50,471.66 | \$471.18 |
| 12/31/2007 | \$415.90 | \$158.99 | | | | \$0.00 | | | | | \$158.99 | \$50,575.37 | \$51,046.55 | \$471.18 |
| 1/31/2008 | \$411.79 | \$127.92 | | | | \$0.00 | | | | | \$127.92 | \$51,115.08 | \$51,586.26 | \$471.18 |
| 2/29/2008 | \$465.56 | \$109.59 | | | | \$0.00 | | | | | \$109.59 | \$51,690.23 | \$52,161.41 | \$471.18 |
| 3/31/2008 | \$474.97 | \$96.80 | | | | \$0.00 | | | | | \$96.80 | \$52,262.00 | \$52,733.18 | \$471.18 |
| 4/30/2008 | \$472.77 | \$73.15 | | | | \$0.00 | | | | | \$73.15 | \$52,807.92 | \$53,279.10 | \$471.18 |
| 5/31/2008 | \$512.98 | \$60.72 | | | | \$0.00 | | | | | \$60.72 | \$53,381.62 | \$53,852.80 | \$471.18 |
| 6/30/2008 | \$537.99 | \$61.01 | | | | \$0.00 | | | | | \$61.01 | \$53,980.62 | \$54,451.80 | \$471.18 |
| 7/31/2008 | \$716.53 | \$59.38 | | | | \$0.00 | | | | | \$59.38 | \$54,756.53 | \$55,227.71 | \$471.18 |
| 8/31/2008 | \$710.53 | \$76.54 | | | | \$0.00 | | | | | \$76.54 | \$55,543.60 | \$56,014.78 | \$471.18 |
| 9/30/2008 | \$740.29 | \$69.16 | | | | \$0.00 | | | | | \$69.16 | \$56,353.05 | \$56,824.23 | \$471.18 |
| 10/31/2008 | \$527.80 | \$56.25 | | | | \$0.00 | | | | | \$56.25 | \$56,937.10 | \$57,408.28 | \$471.18 |
| 11/30/2008 | \$347.25 | \$74.85 | | | | \$0.00 | | | | | \$74.85 | \$57,359.20 | \$57,914.02 | \$554.82 |

Exhibit J
Unit X-35 Escrow Account Reconciliation
VGOB 98-0324-0636

| CNX Deposit Information | | |
|-------------------------|--|----------|
| Check Date | Check Number | Total |
| 12/25/2008 | 47033 / 47074 / 47248 / 47473 / 47610 / 48070 | \$452.72 |
| 1/25/2009 | 48647 / 48648 / 49028 / 49221 / 49603 | \$400.10 |
| 2/25/2009 | 51990 / 51991 / 52168 / 52367 / 52542 / 53004 | \$462.46 |
| 3/25/2009 | 53828 / 53829 / 54208 / 54409 / 54787 | \$377.33 |
| 4/25/2009 | 55432 55433 / 55572 / 55789 / 5574 / 56316 | \$248.66 |
| 5/25/2009 | 56911 / 56912 / 57287 / 57505 / 57883 | \$215.21 |
| 6/25/2009 | 58406 / 58407 / 59184 | \$141.37 |
| 7/25/2009 | 59774 / 59846 / 60160 / 60330 / 60689 | \$209.52 |
| 8/25/2009 | 61284 / 61363 / 62157 | \$135.35 |
| 9/25/2009 | 62776 / 62777 / 63148 / 63334 / 63691 | \$225.96 |
| 10/25/2009 | 64312 / 65129 | \$85.02 |
| 11/19/2009 | 66074 / 66075 / 66409 / 66659 / 66760 / 67089 / 67685 / 67763 | \$202.05 |
| 12/18/2009 | 68491 / 69196 | \$98.45 |
| 1/18/2010 | 69681 / 69682 / 70037 / 70221 / 70582 | \$261.22 |
| 2/22/2010 | 71380 / 71381 / 71477 / 71758 / 71940 / 72284 | \$240.52 |
| 3/22/2010 | 72907 / 72908 / 73282 / 73494 / 74903 | \$298.16 |
| 4/20/2010 | 74798 / 74799 / 74988 / 75116 / 75306 / 75725 | \$265.68 |
| 5/19/2010 | 76477 / 76478 / 76877 / 77063 / 77452 | \$262.85 |
| 6/21/2010 | 78057 / 78058 / 78406 / 78924 | \$173.80 |
| 7/20/2010 | 79630 / 79635 / 79753 / 80043 / 80166 / 80641 | \$271.86 |
| 8/20/2010 | 81346 / 81347 / 81706 / 8224 | \$178.30 |
| 9/22/2010 | 82868 / 82869 / 83297 / 83470 / 83878 | \$272.70 |

| Escrow Bank Data | | | | | | | | | | | | | | Running Balance | Difference |
|------------------|-------------------------------|----------|------------|-----------|---------|---------------|-------------|-------------|-----------|------------------|------------------------|--------------|-----------------|-----------------|------------|
| Date | Escrow Royalty Deposits | Income | \$ Mkt Int | CDARS Int | Fees | Distributions | Audit Costs | Corrections | Gain/Loss | Royalty Bonus | Total Int. and Fees | Bank Balance | Running Balance | Difference | |
| 12/31/2008 | \$452.72 | \$30.45 | | | | \$0.00 | | | | | \$30.45 | \$57,842.37 | \$58,397.19 | \$554.82 | |
| 1/1/2009 | \$0.00 | \$2.82 | | | | \$0.00 | | | | | \$2.82 | \$57,845.19 | \$58,800.11 | \$954.92 | |
| 2/28/2009 | \$862.56 | -\$5.24 | | | | \$0.00 | | | | | -\$5.24 | \$58,702.51 | \$59,257.33 | \$554.82 | |
| 3/31/2009 | \$377.33 | \$14.42 | | | | \$0.00 | | | | | \$14.42 | \$59,094.26 | \$59,649.08 | \$554.82 | |
| 4/30/2009 | \$248.66 | -\$9.29 | | | | \$0.00 | | | | | -\$9.29 | \$59,333.63 | \$59,888.45 | \$554.82 | |
| 5/31/2009 | \$215.21 | -\$9.41 | | | | \$0.00 | | | | | -\$9.41 | \$59,539.43 | \$60,094.25 | \$554.82 | |
| 6/30/2009 | \$141.37 | -\$9.73 | | | | \$0.00 | | | | | -\$9.73 | \$59,671.07 | \$60,225.89 | \$554.82 | |
| 7/31/2009 | \$209.52 | -\$9.91 | | | | \$0.00 | | | | | -\$9.91 | \$59,870.68 | \$60,425.50 | \$554.82 | |
| 8/31/2009 | \$135.35 | -\$5.75 | | | | \$0.00 | | | | | -\$5.75 | \$60,000.28 | \$60,555.10 | \$554.82 | |
| 9/30/2009 | \$225.96 | -\$4.07 | | | | \$0.00 | | | | | -\$4.07 | \$60,222.17 | \$60,776.99 | \$554.82 | |
| 10/31/2009 | \$85.02 | -\$4.77 | | | | \$0.00 | | | | | -\$4.77 | \$60,302.42 | \$60,857.24 | \$554.82 | |
| 11/30/2009 | \$202.05 | -\$4.47 | | | | \$0.00 | | | | | -\$4.47 | \$60,500.00 | \$61,054.82 | \$554.82 | |
| 12/31/2009 | \$98.45 | -\$16.86 | | | | \$0.00 | | | | | -\$16.86 | \$60,581.59 | \$61,136.41 | \$554.82 | |
| 1/1/2010 | \$261.22 | \$11.27 | | | \$0.00 | \$0.00 | | | | | \$11.27 | \$60,835.93 | \$61,408.90 | \$572.97 | |
| 2/1/2010 | \$240.52 | \$11.69 | | | -\$4.90 | \$0.00 | | | | | \$6.79 | \$61,083.24 | \$61,656.21 | \$572.97 | |
| 3/1/2010 | \$298.16 | \$12.98 | | | -\$5.09 | \$0.00 | | \$0.00 | | | \$7.89 | \$61,389.29 | \$61,962.26 | \$572.97 | |
| 4/1/2010 | \$265.68 | \$13.47 | | | -\$5.12 | \$0.00 | | | | | \$8.35 | \$61,663.32 | \$62,236.29 | \$572.97 | |
| 5/1/2010 | \$262.85 | \$12.26 | | | -\$5.14 | \$0.00 | | | | | \$7.12 | \$61,933.29 | \$62,506.26 | \$572.97 | |
| 6/1/2010 | \$173.80 | \$12.72 | | | -\$5.16 | \$0.00 | -\$54.30 | | | | -\$46.74 | \$62,060.35 | \$62,633.32 | \$572.97 | |
| 7/1/2010 | \$271.86 | | \$12.81 | \$1.77 | -\$5.17 | \$0.00 | | | | | \$9.41 | \$62,341.62 | \$62,914.59 | \$572.97 | |
| 8/1/2010 | \$178.30 | | \$10.98 | \$4.31 | -\$5.20 | \$0.00 | | | | | \$10.09 | \$62,530.01 | \$63,102.98 | \$572.97 | |
| 9/1/2010 | \$272.70 | | \$10.24 | \$6.08 | -\$5.21 | \$0.00 | | | | | \$11.11 | \$62,813.82 | \$63,386.79 | \$572.97 | |

Exhibit J
Unit X-35 Escrow Account Reconciliation
VGOB 98-0324-0636

| CNX Deposit Information | | |
|-------------------------|--|----------|
| Check Date | Check Number | Total |
| 10/19/2010 | 84886 / 84887 / 85047 / 85607 / 85608 / 85952 / 86662 / 86666 | \$286.32 |
| 11/19/2010 | 87661 / 87662 / 87998 / 88351 / 88352 / 88710 / 89394 / 89397 | \$170.88 |
| 12/20/2010 | 90353 / 91106 | \$100.47 |
| 1/20/2011 | 91537 / 91608 / 91939 / 92120 / 92479 | \$204.50 |
| 2/24/2011 | 93240 / 93241 / 93615 / 94160 | \$176.13 |
| 3/21/2011 | 94788 / 94789 / 95049 / 95159 / 95356 / 95738 | \$258.03 |
| 4/20/2011 | 96580 / 96581 / 97489 | \$133.65 |
| 5/19/2011 | 98148 / 98443 / 98542 / 99039 | \$183.51 |
| 6/21/2011 | 100210 / 100735 / 99842 / 99843 / 99926 | \$219.31 |
| 7/19/2011 | 1244 / 353 / 354 / 622 / 846 | \$214.88 |
| 10/13/2011 | 6144 / 6214 / 7409 | \$15.64 |
| 11/14/2011 | 8814 | \$251.04 |
| 12/15/2011 | 10381 | \$377.90 |
| 1/18/2012 | 11978 | \$320.23 |
| 2/20/2012 | 13700 | \$325.02 |
| 3/20/2012 | 15287 | \$295.20 |
| 4/20/2012 | 16927 | \$210.41 |
| 5/21/2012 | 18471 | \$181.87 |
| 6/20/2012 | 19643 | \$132.42 |
| 7/25/2012 | 24047 | \$123.06 |
| 8/23/2012 | 214000250 | \$171.09 |
| 9/24/2012 | 214001024 | \$238.48 |

| Escrow Bank Data | | | | | | | | | | | | | Running Balance | Difference |
|------------------|-------------------------|--------|------------|-----------|---------|---------------|-------------|------------|-----------|---------------|---------------------|--------------|-----------------|------------|
| Date | Escrow Royalty Deposits | Income | \$ Mkt Int | CDARS Int | Fees | Distributions | Audit Costs | Correctons | Gain/Loss | Royalty Bonus | Total Int. and Fees | Bank Balance | | |
| 10/1/2010 | \$286.32 | | \$9.54 | \$8.76 | -\$5.23 | \$0.00 | -\$68.11 | | | | -\$55.04 | \$63,045.10 | \$63,618.07 | \$572.97 |
| 11/1/2010 | \$170.88 | | \$8.22 | \$10.92 | -\$5.25 | \$0.00 | | | | | \$13.89 | \$63,229.87 | \$63,802.84 | \$572.97 |
| 12/1/2010 | \$100.47 | | \$6.43 | \$16.14 | -\$5.27 | \$0.00 | -\$54.55 | | | | -\$37.25 | \$63,293.09 | \$63,866.06 | \$572.97 |
| 1/31/2011 | \$204.50 | | \$6.56 | \$21.28 | -\$5.86 | \$0.00 | -\$4.53 | | | | \$17.45 | \$63,515.04 | \$64,088.01 | \$572.97 |
| 2/28/2011 | \$176.13 | | \$4.37 | \$21.57 | -\$5.29 | \$0.00 | -\$16.80 | | | | \$3.95 | \$63,695.12 | \$64,268.09 | \$572.97 |
| 3/31/2011 | \$258.03 | | \$3.69 | \$25.75 | -\$5.31 | \$0.00 | -\$22.28 | | | | \$1.85 | \$63,955.00 | \$64,527.97 | \$572.97 |
| 4/30/2011 | \$133.65 | | \$2.78 | \$26.11 | -\$5.33 | \$0.00 | -\$17.93 | | | | \$5.63 | \$64,094.28 | \$64,667.25 | \$572.97 |
| 5/31/2011 | \$183.51 | | \$2.71 | \$27.44 | -\$5.34 | \$0.00 | -\$12.63 | | | | \$12.18 | \$64,289.97 | \$64,862.94 | \$572.97 |
| 6/30/2011 | \$219.31 | | \$2.49 | \$26.71 | -\$5.36 | \$0.00 | -\$14.90 | \$0.08 | | | \$9.02 | \$64,518.30 | \$65,091.27 | \$572.97 |
| 7/31/2011 | \$214.88 | | \$2.60 | \$27.66 | -\$5.38 | \$0.00 | -\$9.53 | | | | \$15.35 | \$64,748.53 | \$65,321.50 | \$572.97 |
| 8/30/2011 | \$0.00 | | \$2.05 | \$27.71 | -\$5.40 | \$0.00 | -\$22.05 | | | | \$2.31 | \$64,750.84 | \$65,323.81 | \$572.97 |
| 9/30/2011 | \$0.00 | | \$2.41 | \$27.03 | -\$5.40 | \$0.00 | -\$12.81 | | | | \$11.23 | \$64,762.07 | \$65,335.04 | \$572.97 |
| 10/31/2011 | \$15.64 | | \$1.98 | \$28.52 | -\$5.40 | \$0.00 | -\$19.79 | | | | \$5.31 | \$64,783.02 | \$65,335.99 | \$572.97 |
| 11/30/2011 | \$251.04 | | \$1.84 | \$27.99 | -\$5.40 | \$0.00 | -\$16.61 | | | | \$7.82 | \$65,041.88 | \$65,614.85 | \$572.97 |
| 12/31/2011 | \$377.90 | | \$2.01 | \$29.58 | -\$5.42 | \$0.00 | -\$11.77 | | | | \$14.40 | \$65,434.18 | \$66,007.15 | \$572.97 |
| 1/31/2012 | \$320.23 | | \$2.27 | \$29.76 | -\$5.45 | \$0.00 | -\$22.05 | | | | \$4.53 | \$65,758.94 | \$66,331.91 | \$572.97 |
| 2/28/2012 | \$325.02 | | \$1.81 | \$27.60 | -\$5.48 | | -\$11.38 | | | | \$12.55 | \$66,096.51 | \$66,669.48 | \$572.97 |
| 3/31/2012 | \$295.20 | | \$2.03 | \$29.48 | -\$5.51 | | -\$9.27 | | | | \$16.73 | \$66,408.44 | \$66,981.41 | \$572.97 |
| 4/30/2012 | \$210.41 | | \$1.50 | \$28.19 | -\$5.53 | | -\$11.70 | | | | \$12.46 | \$66,631.31 | \$67,204.28 | \$572.97 |
| 5/31/2012 | \$181.87 | | \$1.03 | \$29.23 | -\$5.55 | | -\$4.75 | | | | \$19.96 | \$66,833.14 | \$67,406.11 | \$572.97 |
| 6/30/2012 | \$132.42 | | \$0.92 | \$29.07 | -\$5.57 | | -\$7.70 | | | | \$16.72 | \$66,982.28 | \$67,555.25 | \$572.97 |
| 7/31/2012 | | | \$1.07 | \$28.04 | -\$5.58 | | -\$4.92 | | | | \$18.61 | \$67,000.89 | \$67,696.92 | \$696.03 |
| 8/31/2012 | \$294.15 | | \$1.18 | \$24.60 | -\$5.58 | | -\$25.02 | | | | -\$4.82 | \$67,290.22 | \$67,863.19 | \$572.97 |
| 9/30/2012 | | | \$1.16 | \$22.77 | -\$5.61 | | -\$6.66 | | | | \$11.66 | \$67,301.88 | \$68,113.33 | \$811.45 |

Exhibit J
Unit X-35 Escrow Account Reconciliation
VGOB 98-0324-0636

| CNX Deposit Information | | |
|-------------------------|--------------|----------|
| Check Date | Check Number | Total |
| 10/22/2012 | 214005601 | \$277.10 |
| 11/20/2012 | 214011233 | \$213.31 |
| 12/19/2012 | 214016493 | \$263.08 |
| 1/22/2013 | 214021726 | \$320.79 |
| 2/20/2013 | E000003884 | \$354.48 |
| 3/20/2013 | E000004995 | \$318.72 |
| 4/22/2013 | E000006072 | \$267.26 |
| 5/21/2013 | E000007259 | \$322.08 |
| 6/20/2013 | E000008573 | \$366.74 |
| 7/22/2013 | E000009969 | \$250.92 |
| 8/20/2013 | E000011319 | \$368.99 |
| 9/20/2013 | E000012625 | \$357.66 |
| 10/21/2013 | E000015843 | \$287.56 |
| 11/19/2013 | E000016928 | \$284.25 |
| 12/18/2013 | E000018298 | \$288.43 |
| 1/21/2014 | E000019644 | \$286.03 |
| 2/24/2014 | E000021131 | \$300.37 |
| 3/20/2014 | E000022504 | \$461.03 |
| 4/22/2014 | E000024489 | \$523.19 |
| 5/19/2014 | E000026215 | \$422.77 |
| 6/20/2014 | E000027828 | \$344.63 |
| 7/18/2014 | E000029768 | \$389.31 |
| 8/21/2014 | E000031524 | \$345.70 |
| 9/18/2014 | E000033395 | \$333.05 |
| 10/20/2014 | E000037241 | \$277.36 |
| 11/19/2014 | E000038776 | \$278.86 |
| 12/22/2014 | E000040571 | \$287.20 |
| 1/20/2015 | E000042388 | \$256.73 |
| 2/19/2015 | E000044409 | \$297.65 |
| 3/19/2015 | E000046212 | \$198.06 |
| 4/21/2015 | E000048130 | \$162.31 |
| 5/20/2015 | E000050925 | \$167.16 |
| 6/23/2015 | E000052915 | \$114.27 |
| 7/20/2015 | E000054870 | \$121.90 |
| 8/24/2015 | E000056860 | \$132.68 |
| 9/22/2015 | E000058783 | \$160.93 |
| 10/22/2015 | E000063124 | \$163.31 |
| 11/24/2015 | E000064708 | \$130.17 |
| 12/21/2015 | E000066602 | \$114.90 |
| 1/21/2016 | E000068372 | \$75.23 |
| 2/22/2016 | E000070287 | \$107.82 |
| 3/22/2016 | E000072266 | \$132.59 |
| 4/20/2016 | E000074237 | \$104.00 |

| Escrow Bank Data | | | | | | | | | | | | | | Running Balance | Difference |
|------------------|-------------------------|--------|------------|-----------|----------|---------------|-------------|-------------|-----------|---------------|---------------------|--------------|-------------|-----------------|------------|
| Date | Escrow Royalty Deposits | Income | \$ Mkt Int | CDARS Int | Fees | Distributions | Audit Costs | Corrections | Gain/Loss | Royalty Bonus | Total Int. and Fees | Bank Balance | | | |
| 10/31/2012 | \$515.58 | | \$1.20 | \$22.75 | -\$5.61 | | -\$8.34 | | | | \$10.00 | \$67,827.46 | \$68,400.43 | \$572.97 | |
| 11/30/2012 | \$213.31 | | \$1.29 | \$20.37 | -\$5.65 | | -\$6.70 | | | | \$9.31 | \$68,050.08 | \$68,623.05 | \$572.97 | |
| 12/31/2012 | \$263.08 | | \$1.28 | \$18.05 | -\$5.67 | | -\$7.99 | | | | \$5.67 | \$68,318.83 | \$68,891.80 | \$572.97 | |
| 1/31/2013 | \$320.79 | | \$1.30 | \$15.95 | -\$5.69 | | -\$6.11 | | | | \$5.45 | \$68,645.07 | \$69,218.04 | \$572.97 | |
| 2/28/2013 | | \$1.23 | \$14.44 | -\$5.72 | | | -\$10.67 | | | | -\$0.72 | \$68,644.35 | \$69,571.80 | \$927.45 | |
| 3/31/2013 | \$318.72 | | \$1.34 | \$15.36 | -\$5.72 | | -\$6.81 | | | | \$4.17 | \$68,967.24 | \$69,894.69 | \$927.45 | |
| 4/30/2013 | \$267.26 | | \$1.36 | \$14.32 | -\$5.75 | | | | | | \$9.93 | \$69,244.43 | \$70,171.88 | \$927.45 | |
| 5/31/2013 | \$322.08 | | \$1.39 | \$15.19 | -\$5.77 | | | | | | \$10.81 | \$69,577.32 | \$70,504.77 | \$927.45 | |
| 6/30/2013 | \$366.74 | | \$1.20 | \$14.70 | -\$5.80 | | -\$6.92 | | | | \$3.18 | \$69,947.24 | \$70,874.69 | \$927.45 | |
| 7/31/2013 | \$250.92 | | \$1.29 | \$15.26 | -\$5.83 | | | | | | \$10.72 | \$70,208.88 | \$71,136.33 | \$927.45 | |
| 8/31/2013 | \$368.99 | | \$1.42 | \$15.33 | -\$5.85 | | | | | | \$10.90 | \$70,588.77 | \$71,516.22 | \$927.45 | |
| 9/30/2013 | \$357.66 | | \$1.33 | \$14.84 | -\$5.88 | | | | | | \$10.29 | \$70,956.72 | \$71,884.17 | \$927.45 | |
| 10/31/2013 | \$287.56 | | \$1.35 | \$15.54 | -\$5.91 | | | | | | \$10.98 | \$71,255.26 | \$72,182.71 | \$927.45 | |
| 11/30/2013 | \$284.25 | | \$1.30 | \$14.65 | -\$5.94 | | | | | | \$10.01 | \$71,549.52 | \$72,476.97 | \$927.45 | |
| 12/31/2013 | \$288.43 | | \$1.24 | \$16.08 | -\$5.96 | | | | | | \$11.36 | \$71,849.31 | \$72,776.76 | \$927.45 | |
| 1/31/2014 | \$286.03 | | \$0.64 | \$16.48 | -\$5.99 | | | | | | \$11.13 | \$72,146.47 | \$73,073.92 | \$927.45 | |
| 2/28/2014 | \$300.37 | | \$0.57 | \$15.10 | -\$6.01 | | | | | | \$9.66 | \$72,456.50 | \$73,383.95 | \$927.45 | |
| 3/31/2014 | \$461.03 | | \$0.68 | \$16.90 | -\$6.04 | | | | | | \$11.54 | \$72,929.07 | \$73,856.52 | \$927.45 | |
| 4/30/2014 | \$523.19 | | \$0.76 | \$16.38 | -\$6.08 | | | | | | \$11.06 | \$73,463.32 | \$74,390.77 | \$927.45 | |
| 5/31/2014 | \$422.77 | | \$0.86 | \$17.39 | -\$6.12 | | | | | | \$12.13 | \$73,898.22 | \$74,825.67 | \$927.45 | |
| 6/30/2014 | \$344.63 | | \$0.91 | \$16.83 | -\$6.16 | | | | | | \$11.58 | \$74,254.43 | \$75,181.88 | \$927.45 | |
| 7/31/2014 | \$389.31 | | \$1.01 | \$17.41 | -\$6.19 | | | | | | \$12.23 | \$74,655.97 | \$75,583.42 | \$927.45 | |
| 8/31/2014 | \$345.70 | | \$1.07 | \$17.47 | -\$6.22 | | | | | | \$12.32 | \$75,013.99 | \$75,941.44 | \$927.45 | |
| 9/30/2014 | \$333.05 | | \$1.04 | \$16.52 | -\$6.22 | | | | | | \$11.34 | \$75,358.38 | \$76,285.83 | \$927.45 | |
| 10/31/2014 | \$277.36 | | \$1.17 | \$16.91 | -\$6.28 | | | | | | \$11.80 | \$75,647.54 | \$76,574.99 | \$927.45 | |
| 11/30/2014 | \$278.86 | | \$0.82 | \$17.63 | -\$6.30 | | | | | | \$12.15 | \$75,938.55 | \$76,866.00 | \$927.45 | |
| 12/31/2014 | \$287.20 | | \$0.37 | \$15.05 | -\$6.31 | | | | | | \$9.11 | \$76,234.86 | \$77,162.31 | \$927.45 | |
| 1/31/2015 | \$256.73 | | \$3.64 | \$11.44 | -\$6.35 | | | | | | \$8.73 | \$76,500.32 | \$77,427.77 | \$927.45 | |
| 2/28/2015 | \$297.65 | | \$5.50 | \$7.87 | -\$6.37 | | | | | | \$7.00 | \$76,804.97 | \$77,732.42 | \$927.45 | |
| 3/31/2015 | \$198.06 | | \$7.23 | \$8.18 | -\$6.40 | | | | | | \$9.01 | \$77,012.04 | \$77,939.49 | \$927.45 | |
| 4/30/2015 | \$162.31 | | \$7.89 | \$5.04 | -\$6.42 | | | | | | \$6.51 | \$77,180.86 | \$78,108.31 | \$927.45 | |
| 5/31/2015 | \$167.16 | | \$9.31 | \$3.72 | -\$6.43 | | | | | | \$6.60 | \$77,354.62 | \$78,282.07 | \$927.45 | |
| 6/30/2015 | \$114.27 | | \$9.08 | \$3.62 | -\$6.45 | | | | | | \$6.25 | \$77,475.14 | \$78,402.59 | \$927.45 | |
| 7/31/2015 | \$121.90 | | \$9.73 | \$3.29 | -\$6.46 | | | | | | \$6.56 | \$77,603.60 | \$78,531.05 | \$927.45 | |
| 8/31/2015 | \$132.68 | | \$10.29 | \$1.42 | -\$6.47 | \$0.00 | \$0.00 | \$0.00 | | | \$5.24 | \$77,741.52 | \$78,668.97 | \$927.45 | |
| 9/30/2015 | \$160.93 | | \$10.50 | \$5.53 | -\$6.48 | \$0.00 | \$0.00 | \$0.00 | | | \$9.55 | \$77,912.00 | \$78,839.45 | \$927.45 | |
| 10/31/2015 | \$163.31 | | \$11.89 | \$0.16 | -\$6.49 | \$0.00 | \$0.00 | \$0.00 | | | \$5.56 | \$78,080.87 | \$79,008.32 | \$927.45 | |
| 11/30/2015 | \$130.17 | | \$12.27 | \$0.17 | -\$6.51 | \$0.00 | \$0.00 | \$0.00 | | | \$5.93 | \$78,216.97 | \$79,144.42 | \$927.45 | |
| 12/31/2015 | \$114.90 | | \$12.68 | \$5.73 | -\$6.52 | \$0.00 | \$0.00 | \$354.48 | | | \$11.89 | \$78,698.24 | \$79,271.21 | \$572.97 | |
| 1/31/2016 | \$75.23 | | \$1.62 | \$0.00 | -\$6.56 | \$0.00 | \$0.00 | \$0.00 | | | -\$4.94 | \$78,768.53 | \$79,341.50 | \$572.97 | |
| 2/29/2016 | \$107.82 | | \$13.10 | | (\$6.56) | | | | | | \$6.54 | \$78,882.89 | \$79,455.86 | \$572.97 | |
| 3/31/2016 | \$132.59 | | \$13.83 | | (\$6.57) | | | | | | \$7.26 | \$79,022.74 | \$79,595.71 | \$572.97 | |
| 4/30/2016 | \$104.00 | | \$13.35 | | (\$6.59) | | | | | | \$6.76 | \$79,133.50 | \$79,706.47 | \$572.97 | |
| Total | | | | | | | | | | | \$6,044.87 | | | | |

| | |
|---|--------------------|
| Total Deposited | \$77,282.44 |
| March 2007 Disbursement | -\$3,620.84 |
| Total Interest and Fees | \$6,044.87 |
| Total | \$79,706.47 |
| April 2016 First Bank and Trust Balance | \$79,133.50 |
| Difference | \$572.97 |

Exhibit J
Unit X-35 Escrow Account Reconciliation
VGOB 98-0324-0636

| CNX Deposit Information | | |
|-------------------------|--------------|-------|
| Check Date | Check Number | Total |
| 2/28/2013 | 3354.48 | |

Deposit belongs to unit X35 VGOB 98-0324-0636
 Deposited in U17 VGOB 93-0420-0363
 Corrected 12/31/2015

| Escrow Bank Data | | | | | | | | | | | | | Running Balance | Difference |
|------------------|-------------------------------|--------|--------------|------------|------|---------------|-------------|-------------|-----------|------------------|------------------------|--------------|-----------------|------------|
| Date | Escrow Royalty Deposits | Income | \$ Mrket Int | CDARS Int. | Fees | Distributions | Audit Costs | Corrections | Gain/Loss | Royalty Bonus | Total Int. and Fees | Bank Balance | | |

SUPPLEMENTAL AFFIDAVIT OF MAILING—COAL OWNER

COMMONWEALTH OF VIRGINIA
COUNTY OF **BUCHANAN**

Applicant: CNX Gas Company LLC
Relief Sought: Disbursement/Dismissal for Unit X35
VGOB: 98-0324-0636-03

I, Anita D. Duty, being first duly sworn on oath, depose and say:

1. I am the Pooling Supervisor for CNX Land LLC, and I am authorized to submit this Affidavit on behalf of the Applicant CNX Gas Company LLC.

2. I affirm that the coal owner(s) in this Unit was properly noticed under Va. Code Ann. 45.1-361-22:2 on November 3, 2015. See annexed Certificate of Notice and coal owner notice form letter example.

3. **Hurt-McGuire Land Trust** should be dismissed as Respondent/coal claimant for failure to timely provide evidence of a relevant proceeding or agreement.

Anita D. Duty
Pooling Supervisor
for CNX Land LLC

STATE OF VIRGINIA
COUNTY OF TAZEWELL, TO-WIT:

TAKEN, SUBSCRIBED AND SWORN to before me this 11 day of August, 2016.

Notary Public

My commission expires: 3/31/20

JANET RUTH WHITE
NOTARY PUBLIC
Commonwealth of Virginia
Reg# 7667821
My Commission Expires 3/31/20

CERTIFICATION OF NOTICE

CNX Gas Company LLC

Unit X35

VGOB 98-0324-0636-03

Coal owner dismissal

| Last Name | First Name | MAILED | RECEIPT # | Received |
|--------------------------------------|------------|-----------|-----------------------|-----------|
| Hurt McGuire Land Trust (Coal Owner) | | 11/3/2015 | 7015152000035333 0073 | 11/5/2015 |

SENDER: COMPLETE THIS SECTION

- Complete items 1, 2, and 3.
- Print your name and address on the reverse so that we can return the card to you.
- Attach this card to the back of the mailpiece, or on the front if space permits.

1. Article Addressed to:

Hurt McGuire
 PO BOX 1067
 Blfd VA 24605-4067



9590 9403 0698 5196 3254 38

2. Article Number (Transfer from service label)

7015 1520 0003 5333 0073

PS Form 3811, April 2015 PSN 7530-02-000-9053

COMPLETE THIS SECTION ON DELIVERY

A. Signature

Dianna Green Agent Addressee

B. Received by (Printed Name)

Dianna Green

C. Date of Delivery

11/15/15

D. Is delivery address different from item 1? Yes
 If YES, enter delivery address below: No

3. Service Type

- | | |
|--|---|
| <input type="checkbox"/> Adult Signature | <input type="checkbox"/> Priority Mail Express® |
| <input type="checkbox"/> Adult Signature Restricted Delivery | <input type="checkbox"/> Registered Mail™ |
| <input type="checkbox"/> Certified Mail® | <input type="checkbox"/> Registered Mail Restricted Delivery |
| <input type="checkbox"/> Certified Mail Restricted Delivery | <input type="checkbox"/> Return Receipt for Merchandise |
| <input type="checkbox"/> Collect on Delivery | <input type="checkbox"/> Signature Confirmation |
| <input type="checkbox"/> Collect on Delivery Restricted Delivery | <input type="checkbox"/> Signature Confirmation Restricted Delivery |
| <input type="checkbox"/> Insured Mail® | |
| <input type="checkbox"/> Insured Mail Restricted Delivery | |

X35 HB

Domestic Return Receipt



CNX Gas Company LLC

PO Box 570

Pounding Mill, VA 24637

Phone: (724) 485-3600

Date _____

«FNAME» «LNAME»

«Attention_Line»

«Street_Address»

«City»«State»«Zip»

COAL OWNERS

RE: Unit _____

Miscellaneous Petition for Disbursement from Escrow

Dear Property Owner,

House Bill 2058 was signed by the Governor and became law effective July 1, 2015. This new law requires the Virginia Gas and Oil Board to disburse monies placed in escrow because of conflicting claims (between coal owners and oil and gas owners) to coalbed methane gas royalties to the oil and gas owners of the tracts in this Unit.

In general, under this new law escrowed funds are to be paid to oil and gas owners unless the coal owner(s) provides the operator CNX and the Division of Gas and Oil "with evidence of a proceeding" [as in a court case] "or an agreement." The new law gives coal owners/coal claimants 45 days from the date you get this letter to provide that evidence.

Enclosed herewith please find a copy of the 45 day Notice of Filing. Please read the Notice carefully to be sure you understand that you have 45 days to provide evidence to the operator CNX Gas Company LLC at the address above **and** the Division of Gas and Oil at PO Draw 159, Lebanon, VA 24266

In order to help us keep our records current and to make sure you receive all correspondence and notices promptly, please notify us of any address change at the address above.

Sincerely,

Anita Duty
Pooling Supervisor

Enclosure(s)