

BEFORE THE VIRGINIA GAS AND OIL BOARD

APPLICANT: CNX Gas Company LLC

DIVISION OF GAS AND OIL
DOCKET NO. VGOB 00-1017-0835-12

RELIEF SOUGHT: MODIFICATION OF MIDDLE RIDGE I FIELD RULES
ORDER TO ALLOW A SECOND WELL TO BE DRILLED

AFFECTED UNIT(S): AW147

See annexed Exhibit A1

APPLICATION

1. **Applicant and its counsel:** Applicant is CNX Gas Company LLC, 627 Claypool Hill Mall Road, Cedar Bluff, VA 24609. Applicant's counsel is Mark A. Swartz, Hilliard & Swartz, LLP, 122 Capitol Street, FL 2, Charleston, WV 25301.

2. **Relief sought:** (1) Modification of the Middle Ridge I Coalbed Methane Gas Field Rule Order VGOB 00-1017-0835, effective October 17, 2000, as amended, to allow a second coalbed gas well to be drilled within each of the Middle Ridge I Units identified above. (2) An administrative order providing that additional well permits may be issued in the Middle Ridge I Field after this application is filed and while it is pending.

3. **Legal authority:** 4 VAC 25-160-50 and § 45.1-361.20 of the Code of Virginia.

4. **Proposed provisions of order sought:** That a second coalbed methane gas well may be drilled in each of the above referenced Middle Ridge I Units if same is located within the drilling windows of said units and is at least 600 feet from any other coalbed methane well; and that production/royalties from each coalbed methane well drilled in the said Units shall continue to be allocated solely to the owners and claimants of and to the coalbed methane within the Unit in which the well(s) is located.

5. **Type of wells and field:** Coalbed methane frac wells within the portion of the Middle Ridge I Field described above.

6. **Formations subject to application:** All coal beds and coal seams below the Jawbone I seam. See Middle Ridge I Field Rules, VGOB 00-1017-0835, as amended.

7. **Plat:** See Exhibit A annexed hereto which shows the location of the Middle Ridge I Units affected by this application within the Middle Ridge I Field.

The exterior boundary of the unit mapped on Exhibit A1 are as follows:

Beginning at a point, Virginia State Plane NAD 27 coordinate of N:303468.22 E:1042913.11; thence S87°56'35"E 1599.51 feet to a point; thence S02°03'25"W 1599.81 feet to a point; thence N87°56'35"W 1599.51 feet to a point; thence N02°03'25"E 1599.81 feet to the point of beginning, containing approximately 58.74 acres

8. **The acreages affected:** See Exhibit A1 annexed hereto.

9. **Attestation:** The foregoing application to the best of my knowledge, information and belief is true and correct.

CNX GAS COMPANY LLC
BY ITS PROFESSIONAL MANAGER
CNX GAS COMPANY LLC, PETITIONER

By: 
Anita D. Duty
Pooling Supervisor
627 Claypool Hill Mall Road
Cedar Bluff, Virginia 24609

BEFORE THE VIRGINIA GAS AND OIL BOARD

APPLICANT: CNX Gas Company LLC

DIVISION OF GAS AND OIL
DOCKET VGOB 00-1017-0835-12

RELIEF SOUGHT: MODIFICATION OF MIDDLE RIDGE I FIELD RULES
ORDER TO ALLOW A SECOND WELL TO BE DRILLED

AFFECTED UNITS: AW147

See annexed Exhibit A1

NOTICE OF HEARING

HEARING DATE: November 15, 2016
PLACE: Russell County Conference Center
Lebanon, Virginia
TIME: 9:00 AM

COMMONWEALTH OF VIRGINIA:

To: *Coronado IV LLC; Sydney L. Asbury and Rosalind M. Black; Andy Lee & Charlene Brown, et ux; Nancy Elizabeth Raybold, James Stuart Richardson, Jr., Thomas Moore Richardson, W. Miller Richardson Trust, Estate of Mary E. Spratt; Southern Region Industrial Realty Corporation, Pardee Royalty LLC and Pardee Minerals LLC, White Wolf Energy Inc., Buchanan Mining Company; Cabot Oil & Gas Corporation, CNX Gas Company LLC; Unknown heirs of Lawrence Stinson, Lena Stinson; Thomas Allen Blankenship, Tamie Reedy, Janice Barrett, J.W. Blankenship; Bobby W. Hale, Sr.; Norfolk Southern Railway Corporation*

1. **Applicant and its counsel:** Applicant is CNX Gas Company LLC, 627 Claypool Hill Mall Road, Cedar Bluff, VA 24609. Applicant's counsel is Mark A. Swartz, Hilliard & Swartz, LLP, 122 Capitol Street, FL 2, Charleston, WV 25301.

2. **Relief sought:** (1) Modification of the Middle Ridge I Coalbed Methane Gas Field Rule Order VGOB 00-1017-0835, effective October 17, 2000, as amended, to allow a second coalbed gas well to be drilled within each of the Middle Ridge I Units identified above. (2) An administrative order providing that additional well permits may be issued in the Middle Ridge Field after this application is filed and while it is pending.

3. **Proposed provisions of order:** That a second coalbed methane gas well may be drilled in each of the above referenced Middle Ridge I Units if same is located within the drilling windows of said units and is at least 600 feet from any other coalbed methane well; and that production/royalties from each coalbed methane well drilled in the said Units shall continue to be allocated solely to the owners and claimants of and to the coalbed methane within the Unit in which the well(s) is located.

4. **Legal Authority:** Va. Code Ann. §45.1-361.20 and 4 VAC 25-160-50.

5. **Type of well(s) and field:** Coalbed methane wells and Middle Ridge I Coalbed Gas Field.

6. **Your interest or claim in the unit sought to be created by this Application pertains to coal methane gas.**

7. **Formation(s) to be produced and estimates:** All seams below the Jawbone I. See Middle Ridge I Coalbed Gas Field Rules, as amended.

8. **Attestation:** The foregoing notice to the best of my knowledge, information, and belief is true and correct.

NOTICE IS FURTHER GIVEN that this cause has been set for hearing and the taking of evidence before the Board at 9:00 AM, on **November 15, 2016**, at the Russell County Government Conference Center, 139 Highlands Drive, Lebanon, Virginia 24266, and that notice will be published as required by law and the Rules of the Board.

DATED: 10/14/16

CNX GAS COMPANY LLC
BY ITS PROFESSIONAL MANAGER
CNX GAS COMPANY LLC, PETITIONER

By: 

Anita D. Duty
Pooling Supervisor
627 Claypool Hill Mall Rd.
Cedar Bluff, VA 24609

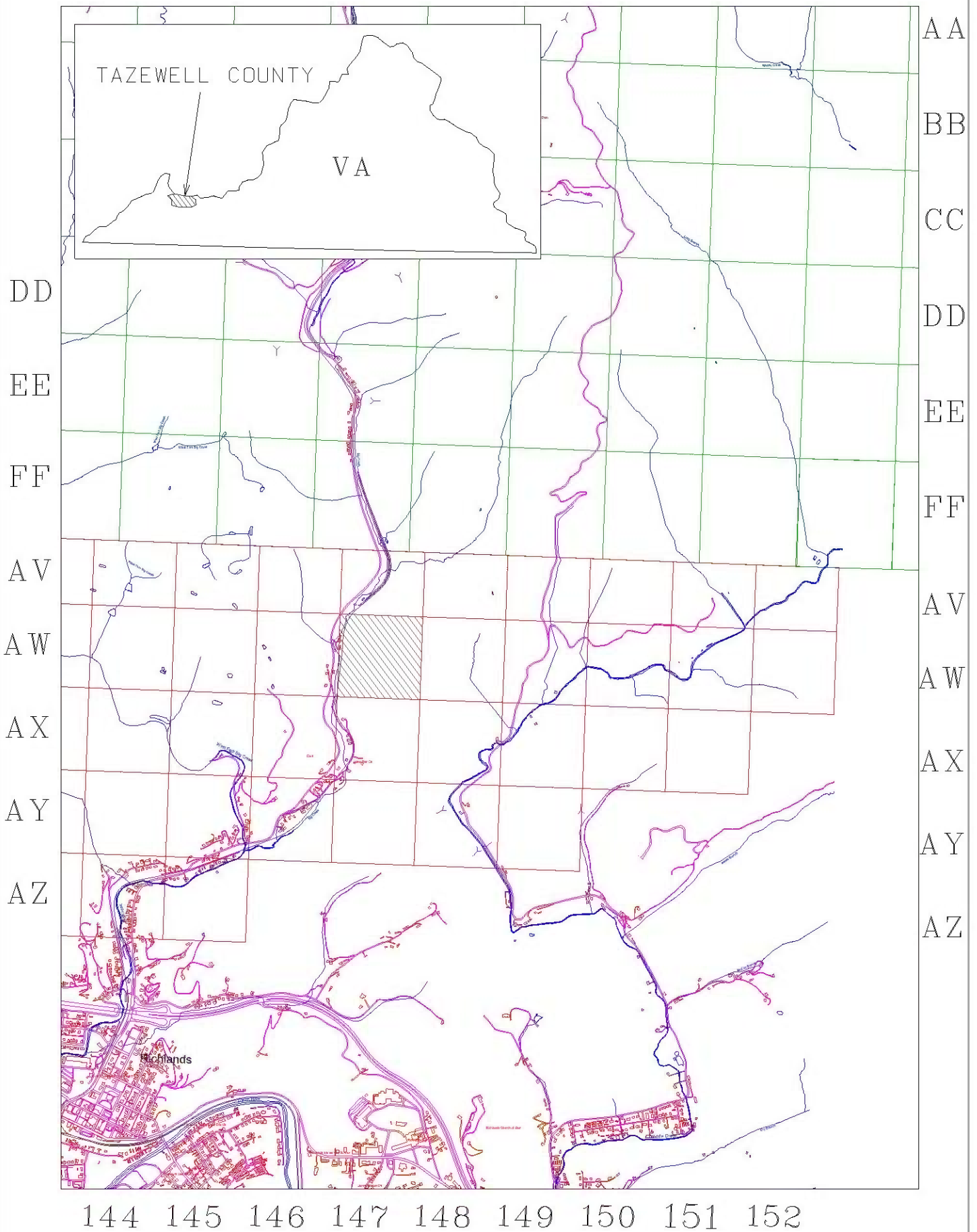

EXHIBIT A1
 MIDDLE RIDGE FIELD RULES MODIFICATION
 VGOB 00-1017-0835-12

CNX Gas Company LLC

UNIT AW147

Tract Identifications

- 1A. Coronado IV LLC (Faraday Tract 260) 84.35 Acre Tract – All Coal
Lauren Land Company – Lower Seaboard and Above Coal Leased
CNX Gas Company LLC – CBM
Cabot Oil and Gas Corporation – Oil and Gas
Norton Coal Company LLC – Surface
Tax Map 87A Parcel 34
0.39 Acres 0.6639%
- 1B. Coronado IV LLC (Faraday Tract 260) 84.35 Acre Tract – All Coal
Lauren Land Company – Lower Seaboard and Above Coal Leased
CNX Gas Company LLC – CBM
Cabot Oil and Gas Corporation – Oil and Gas
Dominion Woodlands, LLC – Surface
Tax Map 87A Parcel 34
10.41 Acres 17.7222%
- 1C. Coronado IV LLC (Faraday Tract 260) 84.35 Acre Tract – All Coal
Lauren Land Company – Lower Seaboard and Above Coal Leased
CNX Gas Company LLC – CBM
Lawrence Stinson Heirs, et al – Surface, Oil and Gas
Tax Map 87A-A Parcel 1 & 2
0.12 Acres 0.2043%
- 2A. Coronado IV LLC (Faraday Tract 154) 21.85 Acre Tract – All Coal
Lauren Land Company – Lower Seaboard and Above Coal Leased
CNX Gas Company LLC – CBM
Cabot Oil and Gas Corporation – Oil and Gas
Dominion Woodlands, LLC – Surface
Tax Map 87A Parcel 35
16.45 Acres 28.0048%
- 2B. Coronado IV LLC (Faraday Tract 154) 21.85 Acre Tract – All Coal
Lauren Land Company – Lower Seaboard and Above Coal Leased
CNX Gas Company LLC – CBM
Wiley and Marie Blankenship Heirs – Surface, Oil and Gas
Tax Map 87A Parcel 3
0.08 Acres 0.1362%
- 2C. Coronado IV LLC (Faraday Tract 154) 21.85 Acre Tract – All Coal
Lauren Land Company – Lower Seaboard and Above Coal Leased
CNX Gas Company LLC – CBM
Thomas A. Blankenship, et al – Surface, Oil and Gas
Tax Map 87A Parcel 4
0.05 Acres 0.0851%

This title block is for general informational purposes only and does not reflect an analysis of the severance deed and its effect upon coalbed methane ownership and should not be relied upon for such purpose.

CNX Gas Company LLC

UNIT AW147

Tract Identifications

3. Sydney L. Asbury, et al (21.57 Acre Tract) – Minerals
CNX Gas Company LLC – Oil, Gas and CBM Leased
Sydney L. Asbury, et al – Surface
Tax Map NM0098
17.68 Acres 30.0987%

4. Andy Lee Brown, et ux (20.00 Acre Tract) – Fee
Tax Map 87A Parcel 17
8.57 Acres 14.5897%

5. Estate of Mary L. Spratt, et al (39.00 Acre Tract) – Minerals
Simmons Land and Properties, Inc. – Greasy Creek Coal Seam Leased
Tax Map 87A Parcel 16
2.10 Acres 3.5751%

- 5A. Unknown Surface Owner
- 5B. Unknown Surface Owner

6. Southern Region Industrial Realty Corp., Tr.1 (4430 Acre Tract) – All Coal except P-3 Seam
Buchanan Mining Company LLC – Coal in P-3 Seam
CNX Gas Company LLC – CBM in P-3 Seam
White Wolf Energy, Inc - All Coal Leased except P-3, Raven, Tiller and Lower Seaboard Seams
Pardee Royalty LLC and Pardee Minerals LLC – Oil, Gas and CBM except CBM in P-3 Seam
CNX Gas Company LLC – CBM Leased (Deemed Leased via JOA)
Southern Region Industrial Realty Corporation – Surface
Appalachian Forests A., LLC – Timber
Tax Map 105 Parcel 30
0.80 Acres 1.3619%

- 7A. Southern Region Industrial Realty Corp., Tr. 12 (153.17 Acre Tract) - All Coal Except P-3 Seam
Buchanan Mining Company LLC – Coal in P-3 Seam
CNX Gas Company LLC – CBM in P-3 Seam
White Wolf Energy, Inc - All Coal Leased except P-3, Raven, Tiller and Lower Seaboard Seams
Pardee Royalty LLC and Pardee Minerals LLC – Oil, Gas and CBM except CBM in P-3 Seam
CNX Gas Company LLC – CBM Leased (Deemed Leased via JOA)
James Russell Estep Heirs - Surface, Oil and Gas
Tax Map 87A Parcel 5A
0.06 Acres 0.1021%

- 7B. Southern Region Industrial Realty Corp., Tr. 12 (153.17 Acre Tract) - All Coal Except P-3 Seam
Buchanan Mining Company LLC – Coal in P-3 Seam
CNX Gas Company LLC – CBM in P-3 Seam
White Wolf Energy, Inc - All Coal Leased except P-3, Raven, Tiller and Lower Seaboard Seams
Pardee Royalty LLC and Pardee Minerals LLC – Oil, Gas and CBM except CBM in P-3 Seam
CNX Gas Company LLC – CBM Leased (Deemed Leased via JOA)
Bobby Wayne Hale, Sr. – Surface, Oil and Gas
CNX Gas Company LLC – Oil, Gas and CBM Leased
Tax Map 87A Parcel 6
0.03 Acres 0.0511%

This title block is for general informational purposes only and does not reflect an analysis of the severance deed and its effect upon coalbed methane ownership and should not be relied upon for such purpose.

CNX Gas Company LLC
UNIT AW147
Tract Identifications

- 7C. Southern Region Industrial Realty Corp., Tr. 12 (153.17 Acre Tract) - All Coal Except P-3 Seam
Buchanan Mining Company LLC – Coal in P-3 Seam
CNX Gas Company LLC – CBM in P-3 Seam
White Wolf Energy, Inc - All Coal Leased except P-3, Raven, Tiller and Lower Seaboard Seams
Pardee Royalty LLC and Pardee Minerals LLC – Oil, Gas and CBM except CBM in P-3 Seam
CNX Gas Company LLC – CBM Leased (Deemed Leased via JOA)
Bobby Wayne Hale, Sr. – Surface, Oil and Gas
CNX Gas Company LLC – Oil, Gas and CBM Leased
Tax Map 87A Parcel 7
0.01 Acres 0.0170%
8. Norfolk Southern Railway Company (1.26 Acre Tract) – Fee
CNX Gas Company LLC – CBM Leased
Tax Map 087 Parcel 0000
1.99 Acres 3.3878%

This title block is for general informational purposes only and does not reflect an analysis of the severance deed and its effect upon coalbed methane ownership and should not be relied upon for such purpose.

AFFIDAVIT OF DUE DILIGENCE

COMMONWEALTH OF VIRGINIA
COUNTY OF **TAZEWELL**

I, Anita D. Duty, after being duly sworn upon oath, state as follows:

1. I am a Pooling Supervisor of CNX Gas Company LLC and am responsible for the notification process required by Va. Code Ann. §45.1-361.19 and VR 480-05-22.2 §4.
2. That CNX Gas Company LLC has exercised due diligence in attempting to locate and notice all owners and claimants who are unleased and/or who were not previously pooled by prior order(s) of the Virginia Gas and Oil Board regarding **Middle Ridge Infill Drilling #12**, all as required by Va. Code Ann. §45.1-361.19 and VR 480-05-22.2.
3. That on **October 14, 2016** a true and correct copy of the Notice of Hearing with Exhibits will be mailed, via certified mail return receipt requested, to all owners and claimants listed in Exhibit B-3 for whom mailing addresses were then available.
4. That every individual or entity having an unleased or unpooled interest in the methane gas underlying the tracts in the **Middle Ridge Infill Drilling #12**, whether known or unknown, including those persons whose mailing address were unknown, was notified of the filing of CNX Gas Company LLC's application by publication of the Notice of Hearing in the *Bluefield Daily Telegraph*.
5. That CNX Gas Company LLC will continue to exercise due diligence in attempting to locate and identify the names and/or addresses of any unknown or unlocatable parties and, if located or identified, will notify them of CNX Gas Company LLC's application.

Docket No. VGOB 00-1017-0835-12
Affidavit of Due Diligence

I have read the foregoing, and the information given above is true and correct to the best of my knowledge and belief.



Anita D. Duty
Pooling Supervisor
CNX Gas Company LLC

ACKNOWLEDGMENT

STATE OF VIRGINIA

COUNTY OF TAZEWELL, TO-WIT:

TAKEN, SUBSCRIBED AND SWORN to before me this 8th day of
November, 2016.

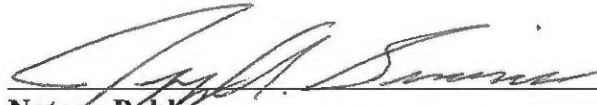

Notary Public

My commission expires: August 31, 2020

CERTIFICATION OF NOTICE
CNX Gas Company LLC

Middle Ridge Infill #12 (Unit AW147)
VGOB 00-1017-0835-12
Force Pooling

LAST NAME	FIRST NAME	MAILED	RECEIPT #		RECEIVED	
Asbury	Sydney	10/14/16	7016034000008988	1458	10/17/16	1
Barrett	Janice	10/14/16	7016034000008988	1281	10/17/16	2
Black	Rosalind	10/14/16	7016034000008988	1465	10/17/16	3
Blankenship	JW	10/14/16	7016034000008988	1298	10/19/16	4
Blankenship	Thomas Allen	10/14/16	7016034000008988	1304	Returned	5
Brown, et ux	Andy Lee & Charlene	10/14/16	7016034000008988	1342	Returned	6
Buchanan Mining Co		10/14/16	7016034000008988	1397	10/17/16	7
Cabot Oil & Gas Corp		10/14/16	7016034000008988	1472	10/18/16	8
Coronado IV LLC		10/14/16	7016034000008988	1403	10/17/16	9
Hale, Sr	Bobby W	10/14/16	7016034000008988	1410	10/31/2016	10
Norfolk Southern Railway Co		10/14/16	7016034000008988	1489	10/20/16	11
Pardee		10/14/16	7016034000008988	1427	10/17/16	12
Raybold	Nancy Elizabeth Richar	10/14/16	7016034000008988	1359	10/17/16	13
Reedy	Tamie	10/14/16	7016034000008988	1311	10/20/16	14
Richardson	Thomas Moore	10/14/16	7016034000008988	1328	10/18/16	15
Richardson Trust c/o Tom Mullins, Stree	W. Miller	10/14/16	7016034000008988	1366	10/18/16	16
Richardson Trust c/o Tom Mullins, Stree	W. Miller	10/27/16	7016034000008988	3499	10/31/2016	16
Richardson, Jr	James Stuart (aka Jim)	10/14/16	7016034000008988	1373	10/18/16	17
Spratt c/o Mary Graybeal, Trustee	Estate of Mary E.	10/14/16	7016034000008988	1380	Returned	18
SRIR		10/14/16	7016034000008988	1434	10/17/16	19
Stinson	Lena	10/14/16	7016034000008988	1335	10/18/16	20
White Wolf Energy Inc		10/14/16	7016034000008988	1441	Returned	21
CNX Gas Co LLC			**Hand Delivered**			
Stinson Heirs	Lawrence		**Doc pending on heirs**			



USPS Tracking®

Still Have Questions?

1-800-ASK-USPS

Can't See Tracking Information?
Sign up for My USPS.

Tracking Number: 70160340000089881281

Janice Barrett

Product & Tracking Information

Postal Product:

Features:

Certified Mail™

Available Actions

Text Updates

Email Updates

October 17, 2016 , 1:29 pm

Delivered. Left with
recipient.

MARION, VA 24354

October 17, 2016 , 5:03 am

In Transit to Destination

October 15, 2016 , 11:20 pm

Departed USPS Facility

ROANOKE, VA 24022

October 15, 2016 , 3:04 pm

Arrived at USPS Facility

ROANOKE, VA 24022

October 15, 2016 , 2:23 am

Departed USPS Facility

CHARLESTON, WV 25350

October 14, 2016 , 10:28 pm

Arrived at USPS Facility

CHARLESTON, WV 25350

Track Another Package

Tracking (or receipt) number

Manage Incoming Packages

Track all your packages from a dashboard.
No tracking numbers necessary.

Sign up for My USPS.

HELPFUL LINKS

- Contact Us
- Site Index
- FAQs

ON ABOUT.USPS.COM

- About USPS Home
- Newsroom
- USPS Service Updates
- Forms & Publications
- Government Services
- Careers

OTHER USPS SITES

- Business Customer Gateway
- Postal Inspectors
- Inspector General
- Postal Explorer
- National Postal Museum
- Resources for Developers

LEGAL INFORMATION

- Privacy Policy
- Terms of Use
- FOIA
- No FEAR Act EEO Data

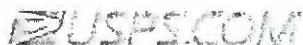

USPS Tracking®

Still Have Questions?

View our help page



Get the latest tracking information. Sign up for My USPS.

Tracking Number: 70160340000089881359

Nancy Raybold

Updated Delivery Day: Monday, October 17, 2016

Product & Tracking Information

Postal Product:

Features:

Certified Mail™

Available Actions

Text Updates

Email Updates

October 17, 2016 , 12:31 pm	Delivered with instructions	GREAT FALLS, VA 22066
October 17, 2016 , 11:45 am	Out for Delivery	GREAT FALLS, VA 22066
October 17, 2016 , 8:53 am	Sorting Complete	GREAT FALLS, VA 22066
October 17, 2016 , 8:41 am	Arrived at Unit	GREAT FALLS, VA 22066
October 17, 2016 , 4:14 am	Departed USPS Facility	DULLES, VA 20101
October 16, 2016 , 7:00 pm	Arrived at USPS Facility	DULLES, VA 20101

Track Another Package

Tracking (or receipt) number

Track It

Manage Incoming Packages

Track all your packages from a dashboard. No tracking numbers necessary.

Sign up for My USPS





USPS Tracking®

Still Have Questions?

[Browse our FAQs >](#)



Get Easy Tracking Updates >
Sign up for My USPS.

Tracking Number: 7016034000089893499

W. Miller Richardson Trust

Product & Tracking Information

Postal Product:

Features:

Certified Mail™

DATE & TIME

STATUS OF ITEM

LOCATION

October 31, 2016 , 11:05 am

Delivered

GRUNDY, VA 24614

Your item was delivered at 11.05 am on October 31, 2016 in GRUNDY, VA 24614.

October 29, 2016 , 9:16 am

Available for Pickup

GRUNDY, VA 24614

October 29, 2016 , 9:15 am

Arrived at Unit

GRUNDY, VA 24614

October 28, 2016 , 7:52 pm

Departed USPS Origin Facility

CHARLESTON, WV 25350

October 27, 2016 , 9:35 pm

Arrived at USPS Origin Facility

CHARLESTON, WV 25350

October 27, 2016 , 5:02 pm

Departed Post Office

POUNDING MILL, VA 24637

October 27, 2016 , 4:04 pm

Acceptance

POUNDING MILL, VA 24637

Available Actions

[Text Updates](#)

[Email Updates](#)

Track Another Package

Tracking (or receipt) number

[Track It](#)

Manage Incoming Packages

Track all your packages from a dashboard. No tracking numbers necessary.

[Sign up for My USPS >](#)





USPS Tracking®

Still Have Questions?

Find answers here.



Get Daily Tracking updates.

Sign up for My USPS.

Tracking Number: 7016034000089881304

Thomas Blankenship

Your item was returned to the sender on October 11, 2016 at 8:50 am in RICHLANDS, VA 24641 because of an incorrect address.

Product & Tracking Information

Available Actions

Postal Product:

Features:

Certified Mail™

Text Updates

Email Updates

DATE & TIME

STATUS OF ITEM

LOCATION

October 18, 2016 , 8:50 am

Returned to sender

RICHLANDS, VA 24641

October 17, 2016 , 5:59 pm

In Transit to Destination

October 15, 2016 , 3:59 pm

Departed USPS Facility

CHARLESTON, WV 25350

October 14, 2016 , 10:24 pm

Arrived at USPS Facility

CHARLESTON, WV 25350

Track Another Package

Tracking (or receipt) number

Track It

Manage Incoming Packages

Track all your packages from a dashboard. No tracking numbers necessary.

Sign up for My USPS



HELPFUL LINKS

Contact Us

Site Index

FAQs

ON ABOUT.USPS.COM

About USPS Home

Newsroom

USPS Service Updates

Forms & Publications

Government Services

Careers

OTHER USPS SITES

Business Customer Gateway

Postal Inspectors

Inspector General

Postal Explorer

National Postal Museum

Resources for Developers

LEGAL INFORMATION

Privacy Policy

Terms of Use

FOIA

No FEAP Act EEO Data

CNX Gas Company, LLC
 PO Box 570
 Pound, VA 24637



7016 0340 0000 8988 1342

- A INSUFFICIENT ADDRESS
- C ATTEMPTED NOT KNOWN
- S NO SUCH NUMBER/STREET
- NOT DELIVERABLE AS ADDRESSED
- UNABLE TO FORWARD
- OTHER



SENDER: COMPLETE THIS SECTION	COMPLETE THIS SECTION ON DELIVERY
<p>■ Complete items 1, 2, and 3.</p> <p>■ Print your name and address on the reverse so that we can return the card to you.</p> <p>■ Attach this card to the back of the mailpiece, or on the front if space permits.</p> <p>1. Article Addressed to:</p> <p>Andy Lee & Charlene Brown PO Box 26 Richlands VA 24641</p>	<p>A. Signature <input checked="" type="checkbox"/> Agent</p> <p><input checked="" type="checkbox"/> X <input type="checkbox"/> Addressed</p> <p>B. Received by (Printed Name) C. Date of Delivery</p> <p>D. Is delivery address different from item 1? <input type="checkbox"/> Yes If YES, enter delivery address below: <input type="checkbox"/> No</p>
<p>2. Article Number (Transfer from service label)</p> <p>9590 9402 1705 6053 9912 82</p> <p>7016 0340 0000 8988 1342</p>	<p>3. Service Type</p> <p><input type="checkbox"/> Adult Signature <input type="checkbox"/> Priority Mail Express™</p> <p><input type="checkbox"/> Adult Signature Restricted Delivery <input type="checkbox"/> Registered Mail™</p> <p><input type="checkbox"/> Certified Mail <input type="checkbox"/> Registered Mail Restricted Delivery</p> <p><input type="checkbox"/> Certified Mail Restricted Delivery <input type="checkbox"/> Return Receipt for Merchandise</p> <p><input type="checkbox"/> Collect on Delivery <input type="checkbox"/> Signature Confirmation™</p> <p><input type="checkbox"/> Collect on Delivery Restricted Delivery <input type="checkbox"/> Signature Confirmation Restricted Delivery</p>
<p>PS Form 3811, July 2015 PSN 7530-02-000-9053 Domestic Return Receipt</p>	

11/21/16

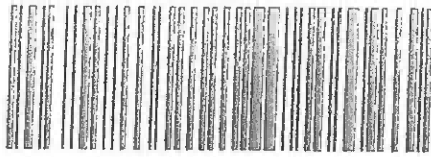

7016 0340 0000 8988 1380

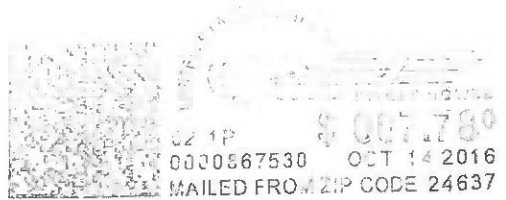

CNX Gas Company LLC
PO Box 570
Pounding Mill, VA 24637

Estate of Mary E Spratt
c/o Mary Graybeal, Trustee
5813 Willow Oaks Dr, Apt D
Richmond VA 23225

ANK

NIXIE

232252440-1N

10/23/16

RETURN TO SENDER
UNABLE TO FORWARD
UNABLE TO FORWARD
RETURN TO SENDER

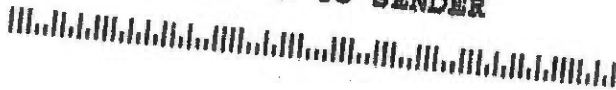

SENDER: COMPLETE THIS SECTION	COMPLETE THIS SECTION ON DELIVERY
<ul style="list-style-type: none"> Complete items 1, 2, and 3. Print your name and address on the reverse so that we can return the card to you. Attach this card to the back of the mailpiece, or on the front if space permits. 	<p>A. Signature <input type="checkbox"/> Agent <input checked="" type="checkbox"/> Addressee</p>
<p>1. Article Addressed to:</p> <p>Estate of Mary E Spratt c/o Mary Graybeal, Trustee 5813 Willow Oaks Dr, Apt D Richmond VA 23225</p> <p>9590 9402 1705 6053 9912 44</p>	<p>B. Received by (Printed Name) C. Date of Delivery</p>
<p>2. Article Number (Transfer from service label) 7016 0340 0000 8988 1380</p>	<p>D. Is delivery address different from item 1? <input type="checkbox"/> Yes <input checked="" type="checkbox"/> No If YES, enter delivery address below:</p> <p>3. Service Type <input type="checkbox"/> Priority Mail Express® <input type="checkbox"/> Adult Signature <input type="checkbox"/> Registered Mail™ <input type="checkbox"/> Adult Signature Restricted Delivery <input type="checkbox"/> Registered Mail Restricted Delivery <input type="checkbox"/> Certified Mail® <input type="checkbox"/> Return Receipt for Merchandise <input type="checkbox"/> Certified Mail Restricted Delivery <input type="checkbox"/> Signature Confirmation™ <input type="checkbox"/> Collect on Delivery <input type="checkbox"/> Signature Confirmation Restricted Delivery <input type="checkbox"/> Collect on Delivery Restricted Delivery <input type="checkbox"/> Restricted Delivery</p>

PS Form 3811, July 2015 PSN 7530-02-000-9053

ALW47

Domestic Return Receipt

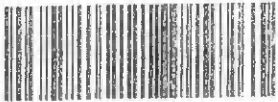
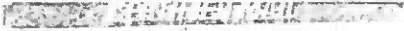

7026 0340 0000 8988 1441

JAC Gas Company LLC
PO Box 570
Pounding Mill, VA 24337

WTE

White Wolf Energy, Inc.
300 Corporate Centre Dr
Scott Depot WV 25660

WTE



SENDER: COMPLETE THIS SECTION

- Complete items 1, 2, and 3.
- Print your name and address on the reverse so that we can return the card to you.
- Attach this card to the back of the mailpiece, or on the front if space permits.

1. Article Addressed to:

White Wolf Energy, Inc.
300 Corporate Centre Dr
Scott Depot WV 25660

COMPLETE THIS SECTION ON DELIVERY

A. Signature
 Adult
 Agent
 Addressee

B. Received by (Printed Name) C. Date of Delivery

D. Is delivery address different from item 1? Yes
 If YES, enter delivery address below No

2. Article Number (Transfer from carrier's label)
 7026 0340 0000 8988 1441

3. Service Type

<input type="checkbox"/> Adult Signature	<input type="checkbox"/> Priority Mail Express®
<input type="checkbox"/> Adult Signature Restricted Delivery®	<input type="checkbox"/> Registered Mail®
<input type="checkbox"/> Certified Mail®	<input type="checkbox"/> Registered Mail Restricted Delivery®
<input type="checkbox"/> Certified Mail Restricted Delivery®	<input type="checkbox"/> Return Receipt for Merchandise®
<input type="checkbox"/> Collect on Delivery	<input type="checkbox"/> Signature Confirmation®
<input type="checkbox"/> Collect on Delivery Restricted Delivery®	<input type="checkbox"/> Signature Confirmation Restricted Delivery®
<input type="checkbox"/> Restricted Delivery®	

PS Form 3811, July 2015 PSN 7630-02-000-9053 Domestic Return Receipt

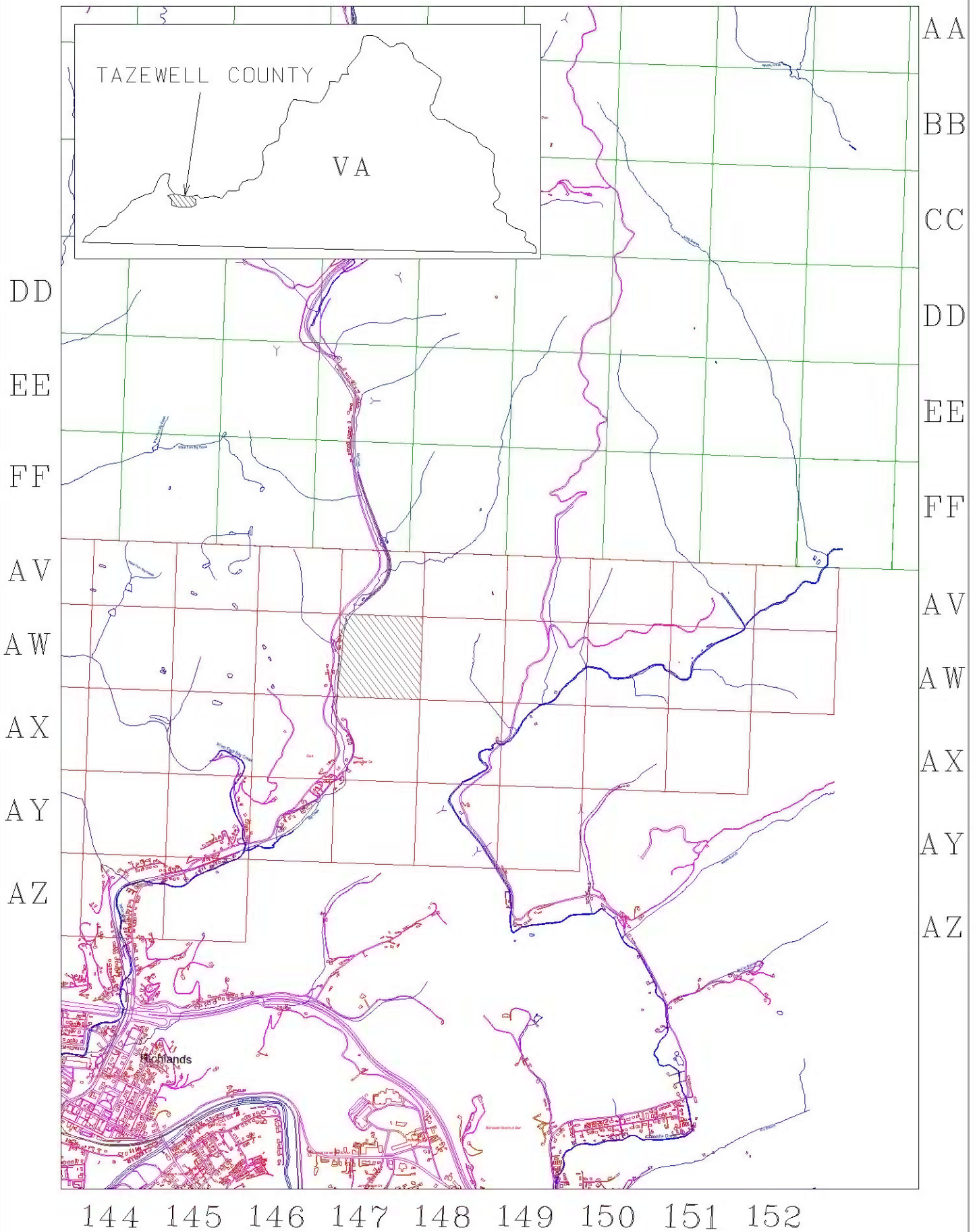

EXHIBIT A1
 MIDDLE RIDGE FIELD RULES MODIFICATION
 VGOB 00-1017-0835-12