

**BEFORE THE VIRGINIA GAS AND OIL BOARD**

**PETITIONER:** EnerVest Operating, LLC

**DIVISION OF GAS AND OIL**

**DOCKET NO:** VGOB 94-0719-0459-01

**RELIEF SOUGHT: (1) DISBURSEMENT FROM ESCROW REGARDING TRACT(S) A portion of 033, A portion of 034 (2) AND AUTHORIZATION FOR DIRECT PAYMENT OF ROYALTIES.**

**HEARING DATE:** November 15, 2016

**TAX ID NUMBERS:** Tax Map Identification Numbers for all parcels affected by this petition are shown on:  
Exhibit E - Exhibit EE

**DRILLING UNIT:** 702824

**DICKENSON COUNTY, VIRGINIA**

**PETITION FOR ORDER OF DISBURSEMENT OF ESCROW FUNDS**

**1. Petitioner and its counsel**

Petitioner is EnerVest Operating, LLC, 408 W Main Street, Abingdon, VA 24210, 276-628-9001. Petitioner's counsel is Tim Scott, McKinnis & Scott Law Firm, 135 W. Main St., Kingsport, TN 37660.

**2. Relief Sought**

Petition to disburse funds from the escrow account for well V-702824 to Heather Dawn Willis Gielegem, an owner in Tracts 33 and 34.

**3. Legal Authority**

Va. Code Ann. § 45.1-361.1 et seq., 4 VAC 25-160-140., and relevant Virginia Gas and Oil Board Orders ("Board") heretofore promulgated pursuant to law.

**4. Type of Well(s)**

Conventional

**5. Factual basis for relief requested**

Petition to disburse funds from the escrow account for well V-702824 to Heather Dawn Willis Gielegem, an owner in Tracts 33 and 34.

**6. Attestation**

The foregoing Petition to the best of my knowledge, information, and belief is true and correct.

AA-50

6,610'

Latitude 37° 15' 00"

Longitude 82° 17' 30"

12,810'

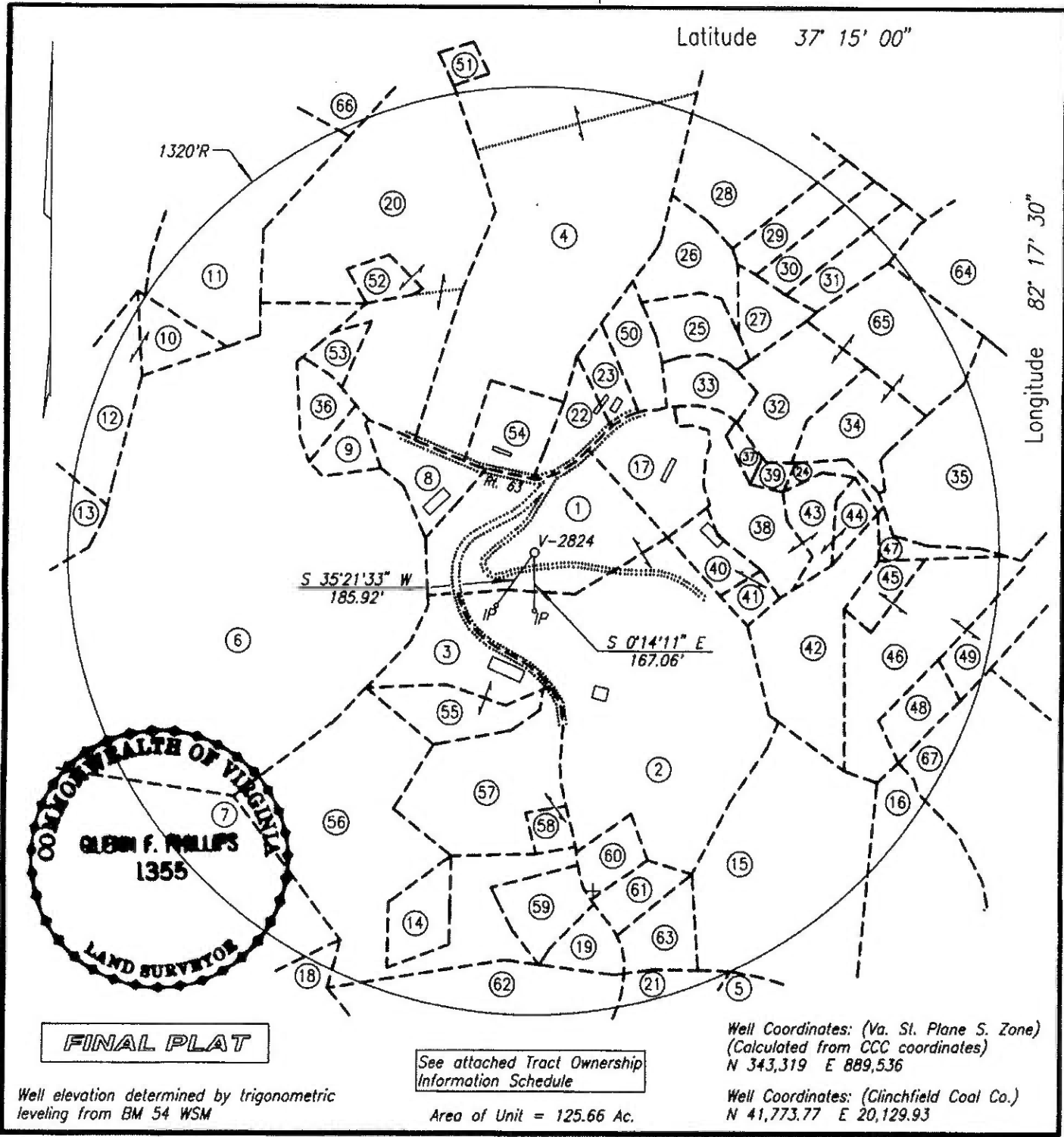

**FINAL PLAT**

See attached Tract Ownership Information Schedule

Well elevation determined by trigonometric leveling from BM 54 WSM

Area of Unit = 125.66 Ac.

Well Coordinates: (Va. St. Plane S. Zone)  
(Calculated from CCC coordinates)  
N 343,319 E 889,536

Well Coordinates: (Clinchfield Coal Co.)  
N 41,773.77 E 20,129.93

**WELL LOCATION PLAT**

COMPANY Equitable Resources Exploration WELL NAME AND NUMBER V-2824  
 TRACT NO. \_\_\_\_\_ ELEVATION 1724.09 QUADRANGLE Haysi  
 COUNTY Dickenson DISTRICT Sandlick SCALE 1" = 400' DATE 5-11-1995

This Plat is a new plat \_\_\_\_\_; an updated plat \_\_\_\_\_; or a final location plat x  
 + Denotes the location of a well on United States topographic Maps, scale 1 to 24,000, latitude and longitude lines being represented by border lines as shown.

*Glen F. Phillips*  
 \_\_\_\_\_  
 Licensed Professional Engineer or Licensed Land Surveyor

## V-2824 PLAT

TRACT OWNERSHIP INFORMATION SCHEDULE

<u>GAS OWNER</u>	<u>UNIT AC.</u>	<u>UNIT %</u>
1. Robert R. & Theresa Senter - surface, oil & gas EREX - Oil & Gas Lessee	4.29	3.41
2. Robert R. & Theresa Senter EREX - Oil & Gas Lessee	10.69	8.51
3. Big Ridge Realty, Inc. Not Leased	1.70	1.35
4. Heirs of Dona & Dessel Hill c/o Fon Hill Not Leased	10.26	8.16
5. Not in unit		
6. John L. & Rose Bartley Not Leased	21.20	16.87
7. Clifford & Faye R. Hill Not Leased	2.63	2.09
8. Jerry D. & Mary Lee Sutherland EREX - Oil & Gas Lessee LS # 244617L-01	1.08	0.86
9. Glendene Bartley Not Leased	0.51	0.41
10. Trulah & Kedrick Taylor Not Leased	0.66	0.53
11. Walter & Ella Mae Coleman EREX - Oil & Gas Lessee LS # 244615L-01	2.65	2.11
12. Trulah & Kedrick Taylor, Not Leased	1.14	0.91
13. James R. Silcox Not Leased	0.35	0.28
14. Billy J. & Debbie Powers Not Leased	0.88	0.70

	<u>GAS OWNER</u>	<u>UNIT AC.</u>	<u>UNIT %</u>
15.	Robert R. & Theresa Senter EREX - Oil & Gas Lessee	.5.31	4.23
16.	First Union Bank - Gas Owner EREX - Gas Lessee	0.60	0.48 .0006
17.	James T. & Pricilla Ann Deel EREX - Oil & Gas Lessee LS # 244749L-01	1.80	1.43
18.	Elsie Counts Estate Not Leased	0.09	0.07
19.	Robert R. & Theresa Senter EREX - Oil & Gas Lessee	0.65	0.52
20.	Fon and Lois Hill EREX - Oil & Gas Lessee	8.02	6.38
21.	Slemp & Pearl Raines Not Leased	0.42	0.33
22.	Lorene Sue Stanley et vir Sidney (Remainder) EREX - Oil & Gas Lessee  Elmer Wright etux Vergie (life estate) EREX - Oil & Gas Lessee	0.74	0.59
23.	Elmer & Vergie Wright EREX - Oil & Gas Lessee	0.53	0.42
24.	Amos & Gladys Willis EREX - Oil & Gas Lessee	0.27	0.22
25.	Carrie O'Quinn Not Leased	0.96	0.76
26.	Ricky & Mavis O'Quinn Not Leased	1.31	1.04

	<u>GAS OWNER</u>	<u>UNIT AC.</u>	<u>UNIT %</u>
27.	Troy & Peggy O'Quinn Not Leased	0.71	0.57
28.	June & Robert Stiltner	1.92	1.53
29.	Jack & Kathleen Mullins Not Leased	0.73	0.58
30.	Vicki O'Quinn Deel & Darrell Deel Not Leased	0.71	0.57
31.	Beulah Owens EREX - Oil & Gas Lessee	0.66	0.53
32.	Linda Lou Willis Not Leased	1.79	1.42
33.	Patton Willis and Mary Willis Heirs Not Leased	0.77	0.61
34.	Linda Lou Willis Bana and Mellva Willis Heirs Not Leased	1.48	1.18
35.	Willie & Ada Willis EREX - Oil & Gas Lessee LS # 244705L	2.63	2.09
36.	James R. & Cleta Bartley EREX - Oil & Gas Lessee	0.63	0.50
37.	Elmer Moore EREX - Oil & Gas Lessee	0.18	0.14
38.	Earnest A. & Faye M. Stanley Not Leased	1.77	1.41
39.	United Mine Worker's of America Local #7170 c/o James A. Sluss Not Leased	0.17	0.14
40.	Darrol W. Poston EREX - Oil & Gas Lessee	0.65	0.52

	<u>GAS OWNER</u>	<u>UNIT AC.</u>	<u>UNIT %</u>
41.	Darrol W. Poston EREX - Oil & Gas Lessee	0.30	0.24
42.	Willie & Ada Willis (50%) EREX - Oil & Gas Lessee	2.83	2.25
	Billie D. & Mary Willis (50%) EREX - Oil & Gas Lessee		
43.	Earnest & Faye Stanley Not Leased	0.75	0.60
44.	Earnest & Faye Stanley Not Leased	0.37	0.29
45.	Brenda Joyce Willis EREX - Oil & Gas Lessee	0.51	0.41
46.	Brenda Joyce Willis EREX - Oil & Gas Lessee	3.10	2.47
47.	Diana T. Owens EREX - Oil & Gas Lessee	0.38	0.30
48.	Joan & Ralph Steel EREX - Oil & Gas Lessee	0.72	0.57
49.	Brenda Joyce Willis EREX - Oil & Gas Lessee	0.50	0.40
50.	Irvin & Lois A. Wright Not Leased	0.85	0.68
51.	Not in unit.		
52.	Fon & Lois Hill EREX - Oil & Gas Lessee	0.40	0.32
53.	Charlie & Ada Deel EREX - Oil & Gas Lessee	0.36	0.29
54.	Barbara Sue Deel, Widow EREX - Oil & Gas Lessee	1.16	0.92

	<u>GAS OWNER</u>	<u>UNIT AC.</u>	<u>UNIT %</u>
55.	Big Ridge Realty, Inc. Not Leased	1.14	0.91
56.	Robert R. & Theresa E. Senter EREX - Oil & Gas Lessee	7.42	5.90
57.	Douglas W. Fox Not Leased	3.14	2.50
58.	Douglas W. Fox Not Leased	0.32	0.26
59.	Spencer Eugene & Betty Swiney EREX - Oil & Gas Lessee	1.01	0.80
60.	Kelsie Willis EREX - Oil & Gas Lessee	0.62	0.49
61.	Darrel & Deborah Lynn Yates EREX - Oil & Gas Lessee	0.63	0.50
62.	Helen Owens EREX - Oil & Gas Lessee	1.80	1.43
63.	Arlene Raines Stallard (remainderman) Slemp & Pearl Raines (life tenant) Not Leased	0.94	0.75
64.	Manilla Counts Bell Not Leased	0.03	0.02
65.	Linda Lou Willis Not Leased	2.24	1.78
66.	Bertha Barton Owens Smith (life tenant) c/o Carl Smith Jason Verlin Barton (1/2 remainderman) Dee-Anna Gayle Barton, minor (1/2 remainderman) Not Leased	0.03	0.02

67. Nineteenth Hole, Inc. - Gas Owner	0.57	0.45
EREX - Gas Lessee		
Ls# 244924L-01		

VGOB Disbursement

Unit 702824

VGOB-94-0719-0459-01

Table 1

Tracts: A portion of 033, A portion of 034

Fractional	Net Acreage	Royalty	Escrowed	Percent of	Disbursement
Ownership	Ownership	Split	Acres	Escrowed	
in Tract	inTract	Agreement	Disbursed	Disbursed	
			0.28100		
	033	Tract 033 (total acreage)		0.7700	
1	033	Heather Dawn Willis Gielegem\27241 Bonnie Drive, Warren, MI 48093		0.0030	100.00%
				0.0030	1.0676%
					\$3.19
	034	Tract 034 (total acreage)		1.4800	
1	034	Heather Dawn Willis Gielegem\27241 Bonnie Drive, Warren, MI 48093		0.0340	100.00%
				0.0340	12.0996%
					\$36.14

**Wells contributing to the escrow account: V-2824 W/PL**

**Exhibit E**  
**VGOB 94-0719-0459-01**  
**V-702824**

<u>TRACT</u>	<u>LESSOR</u>	<u>LEASE STATUS</u>	<u>INTEREST WITHIN UNIT</u>	<u>GROSS ACREAGE IN UNIT</u>
<u>GAS ESTATE ONLY</u>				
<u>33</u>	Doris Willis Unknown	Unleased	0.0050%	0.0060
	Jerry Willis Unknown	Unleased	0.0050%	0.0060
	Duster and Sue Willis Unknown	Unleased	0.0140%	0.0180
	Marsha Willis Unknown	Unleased	0.0020%	0.0030
	Jetty Willis Unknown	Unleased	0.0020%	0.0030
	Kelver Willis Unknown	Unleased	0.0180%	0.0230
	Sexter Willis Unknown	Unleased	0.0180%	0.0230
	Carol B. Willis Unknown	Unleased	0.0190%	0.0230
	Fran Willis Unknown	Unleased	0.0020%	0.0020
	Shirley Willis Unknown	Unleased	0.0020%	0.0020
	Ralph Willis Unknown	Unleased	0.0020%	0.0020
	Kathy Willis Unknown	Unleased	0.0020%	0.0020
	Norman Willis Unknown	Unleased	0.0020%	0.0020

**Exhibit E**  
**VGOB 94-0719-0459-01**  
**V-702824**

<u>TRACT</u>	<u>LESSOR</u>	<u>LEASE STATUS</u>	<u>INTEREST WITHIN UNIT</u>	<u>GROSS ACREAGE IN UNIT</u>
	Jean Willis Unknown	Unleased	0.0020%	0.0020
	Jackie Boyd Unknown	Unleased	0.0020%	0.0030
	Betty Boyd Unknown	Unleased	0.0020%	0.0030
	Betty R. Willis Unknown	Unleased	0.0070%	0.0090
	Gervis Willis Unknown	Unleased	0.0110%	0.0140
	Trula Willis Unknown	Unleased	0.0110%	0.0140
	Gleama Willis Unknown	Unleased	0.0110%	0.0140
	Irene Willis Unleased	Unleased	0.0020%	0.0020
<u>34</u>	Marsha Willis Unknown	Unleased	0.0270%	0.0340
	Jetty Willis Unknown	Unleased	0.0270%	0.0340
	<b>TOTAL GAS ESTATE</b>		<b>0.1950%</b>	<b>0.2440</b>

**Exhibit EE**  
**VGOB 94-0719-0459-01**  
**V-702824**

<u>TRACT</u>	<u>LESSOR</u>	<u>LEASE STATUS</u>	<u>INTEREST WITHIN UNIT</u>	<u>GROSS ACREAGE IN UNIT</u>
<b><u>DISBURSEMENT-01</u></b>				
<b><u>GAS ESTATE ONLY</u></b>				
<b><u>33</u></b>	Heather Dawn Willis Gielegem 27241 Bonnie Drive Warren, MI 48093	Unleased	0.0020%	0.0030
<b>TRACT 33 TOTALS</b>			<b>0.0020%</b>	<b>0.0030</b>
<b><u>34</u></b>	Heather Dawn Willis Gielegem 27241 Bonnie Drive Warren, MI 48093	Unleased	0.0270%	0.0340
<b>TRACT 34 TOTALS</b>			<b>0.0270%</b>	<b>0.0340</b>
<b>TOTAL DISBURSEMENT-01</b>			<b>0.0290%</b>	<b>0.0370</b>

BEFORE THE VIRGINIA DIVISION OF GAS AND OIL

Applicant: EnerVest Operating, LLC )  
 )  
Relief Sought: Well No. V-702824 ) Docket No.  
Order for Disbursement of Escrowed Funds ) VGOB 94-0719-0459  
On behalf of all known owners in tracts: 33 & 34 )

AFFIDAVIT  
(CERTIFICATE OF SERVICE)

STATE OF VIRGINIA

COUNTY OF WASHINGTON

Debbie Louthian, of lawful age, being duly sworn, upon oath, deposes and says:

- (1) She is a contractor with EnerVest Operating, LLC and makes this affidavit on behalf of EnerVest Operating, LLC.
- (2) Based upon information and belief, the names and last-known addresses, where such addresses are known, of the parties owning an interest in the oil and gas in this cause are set forth and attached hereto.
- (3) On the 25<sup>th</sup> day of October, 2016, true and correct copies of the Application in this matter were delivered, duly addressed to the parties at their respective addresses as set forth in the attached Exhibit EE which is hereby made a part of this Affidavit.
- (4) Notice of this cause has therefore been served pursuant to the applicable statutes and rules of the Board.

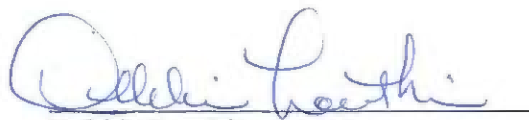
  
Debbie Louthian

SUBSCRIBED AND SWORN TO before me this 25<sup>th</sup> day of October, 2016.

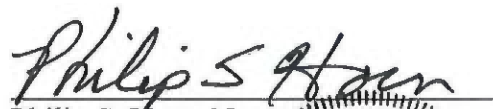
  
Philip S. Horn, Notary

My Commission expires: 01-31-2019

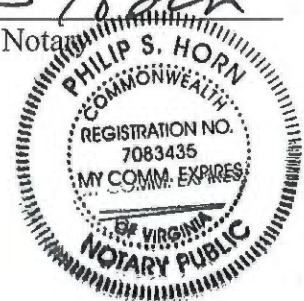

# Tracking Sheet - Disbursement-01

## V-702824

Name and Address	Tracking Number	Date Mailed	Date Signed
Heather Dawn Willis Gielegem 27241 Bonnie Drive Warren, MI 48093	70153430000104566074	10/25/2016	10/29/2016

U.S. Postal Service™  
**CERTIFIED MAIL® RECEIPT**  
 Domestic Mail Only

For delivery information, visit our website at [www.usps.com](http://www.usps.com)®.

Certified Mail Fee

- Extra Services & Fees (check box, add to postage)
- Return Receipt (hardcopy)
  - Return Receipt (electronic)
  - Certified Mail Restricted Delivery
  - Adult Signature Required
  - Adult Signature Restricted Delivery \$

Postage

Total Pk

Heather Dawn Willis Gielegem  
 27241 Bonnie Drive  
 Warren, MI 48093

*Petition 702824*

PS Form 3811, April 2014 PSN 7530-02-000-9053

7015 3430 0001 0456 6074



SENDER: COMPLETE THIS SECTION	COMPLETE THIS SECTION ON DELIVERY														
<p>■ Complete items 1, 2, and 3.</p> <p>■ Print your name and address on the reverse so that we can return the card to you.</p> <p>■ Attach this card to the back of the mailpiece, or on the front if space permits.</p> <p>1. Article Addressed to:</p> <p style="text-align: center;">Heather Dawn Willis Gielegem                      27241 Bonnie Drive                      Warren, MI 48093</p> <p style="text-align: center;"><i>Petition 702824</i></p> <p style="text-align: center;">9590 9402 1392 5285 2223 48</p> <p>2. Article Number (Transfer from service label)                      7015 3430 0001 0456 6074</p>	<p>A. Signature</p> <p><i>[Signature]</i> <input type="checkbox"/> Agent  <input checked="" type="checkbox"/> Addressee</p> <p>B. Received by (Printed Name) <input type="checkbox"/> Date of Delivery  <i>[Signature]</i> 10/29/16</p> <p>D. Is delivery address different from item 1? <input type="checkbox"/> Yes                      If YES, enter delivery address below: <input type="checkbox"/> No</p> <p>3. Service Type</p> <table style="width: 100%;"> <tr> <td><input type="checkbox"/> Adult Signature</td> <td><input type="checkbox"/> Priority Mail Express®</td> </tr> <tr> <td><input type="checkbox"/> Adult Signature Restricted Delivery</td> <td><input type="checkbox"/> Registered Mail™</td> </tr> <tr> <td><input checked="" type="checkbox"/> Certified Mail®</td> <td><input type="checkbox"/> Registered Mail Restricted Delivery</td> </tr> <tr> <td><input type="checkbox"/> Certified Mail Restricted Delivery</td> <td><input checked="" type="checkbox"/> Return Receipt for Merchandise</td> </tr> <tr> <td><input type="checkbox"/> Collect on Delivery</td> <td><input type="checkbox"/> Signature Confirmation™</td> </tr> <tr> <td><input type="checkbox"/> Collect on Delivery Restricted Delivery</td> <td><input type="checkbox"/> Signature Confirmation Restricted Delivery</td> </tr> <tr> <td><input type="checkbox"/> Registered Mail Restricted Delivery (over \$500)</td> <td></td> </tr> </table>	<input type="checkbox"/> Adult Signature	<input type="checkbox"/> Priority Mail Express®	<input type="checkbox"/> Adult Signature Restricted Delivery	<input type="checkbox"/> Registered Mail™	<input checked="" type="checkbox"/> Certified Mail®	<input type="checkbox"/> Registered Mail Restricted Delivery	<input type="checkbox"/> Certified Mail Restricted Delivery	<input checked="" type="checkbox"/> Return Receipt for Merchandise	<input type="checkbox"/> Collect on Delivery	<input type="checkbox"/> Signature Confirmation™	<input type="checkbox"/> Collect on Delivery Restricted Delivery	<input type="checkbox"/> Signature Confirmation Restricted Delivery	<input type="checkbox"/> Registered Mail Restricted Delivery (over \$500)	
<input type="checkbox"/> Adult Signature	<input type="checkbox"/> Priority Mail Express®														
<input type="checkbox"/> Adult Signature Restricted Delivery	<input type="checkbox"/> Registered Mail™														
<input checked="" type="checkbox"/> Certified Mail®	<input type="checkbox"/> Registered Mail Restricted Delivery														
<input type="checkbox"/> Certified Mail Restricted Delivery	<input checked="" type="checkbox"/> Return Receipt for Merchandise														
<input type="checkbox"/> Collect on Delivery	<input type="checkbox"/> Signature Confirmation™														
<input type="checkbox"/> Collect on Delivery Restricted Delivery	<input type="checkbox"/> Signature Confirmation Restricted Delivery														
<input type="checkbox"/> Registered Mail Restricted Delivery (over \$500)															
PS Form 3811, July 2015 PSN 7530-02-000-9053 <span style="float: right;">Domestic Return Receipt</span>															

**Exhibit J**  
**VGOB 94-0719-0459-01**  
**V-702824**

<u>Payment Date</u>	<u>Amount</u>
9/1/1995	\$ 0.04
9/1/1995	\$ 1.62
9/1/1995	\$ 0.06
9/1/1995	\$ 2.22
10/1/1995	\$ 0.06
10/1/1995	\$ 2.41
11/1/1995	\$ 0.05
11/1/1995	\$ 2.04
12/1/1995	\$ 0.06
12/1/1995	\$ 2.34
1/1/1996	\$ 3.10
1/1/1996	\$ 0.07
2/1/1996	\$ 0.06
2/1/1996	\$ 2.40
3/1/1996	\$ 0.05
3/1/1996	\$ 2.25
4/1/1996	\$ 0.04
4/1/1996	\$ 1.67
5/1/1996	\$ 1.77
5/1/1996	\$ 0.04
6/1/1996	\$ 1.42
6/1/1996	\$ 0.04
7/1/1996	\$ 1.84
7/1/1996	\$ 0.05
8/1/1996	\$ 0.04
8/1/1996	\$ 1.49
9/1/1996	\$ 1.05
9/1/1996	\$ 0.03
10/1/1996	\$ 0.03
10/1/1996	\$ 1.14
11/1/1996	\$ 0.04
11/1/1996	\$ 1.65
12/1/1996	\$ 2.31
12/1/1996	\$ 0.05
1/1/1997	\$ 2.35
1/1/1997	\$ 0.06
2/1/1997	\$ 0.04
2/1/1997	\$ 1.52
3/1/1997	\$ 0.03
3/1/1997	\$ 1.20
4/1/1997	\$ 0.93
4/1/1997	\$ 0.02
5/1/1997	\$ 0.98
5/1/1997	\$ 0.02
6/1/1997	\$ 0.01
6/1/1997	\$ 0.46
7/1/1997	\$ 0.03
7/1/1997	\$ 1.10
8/1/1997	\$ 1.19
8/1/1997	\$ 0.03
9/1/1997	\$ 1.17
9/1/1997	\$ 0.03
10/1/1997	\$ 0.03

**Exhibit J**  
**VGOB 94-0719-0459-01**  
**V-702824**

<u>Payment Date</u>	<u>Amount</u>
10/1/1997	\$ 1.42
11/1/1997	\$ 0.03
11/1/1997	\$ 1.41
12/1/1997	\$ 1.17
12/1/1997	\$ 0.03
1/1/1998	\$ 0.03
1/1/1998	\$ 1.12
2/1/1998	\$ 0.87
2/1/1998	\$ 0.02
3/1/1998	\$ 0.03
3/1/1998	\$ 1.02
4/1/1998	\$ 0.96
4/1/1998	\$ 0.02
5/1/1998	\$ 0.95
5/1/1998	\$ 0.02
6/1/1998	\$ 0.83
6/1/1998	\$ 0.02
7/1/1998	\$ 0.92
7/1/1998	\$ 0.02
8/1/1998	\$ 0.80
8/1/1998	\$ 0.02
9/1/1998	\$ 0.62
9/1/1998	\$ 0.02
10/1/1998	\$ 0.02
10/1/1998	\$ 0.81
11/1/1998	\$ 0.02
11/1/1998	\$ 0.79
12/1/1998	\$ 0.81
12/1/1998	\$ 0.02
1/1/1999	\$ 0.75
1/1/1999	\$ 0.02
2/1/1999	\$ 0.02
2/1/1999	\$ 0.68
3/1/1999	\$ 0.02
3/1/1999	\$ 0.62
4/1/1999	\$ 0.68
4/1/1999	\$ 0.02
5/1/1999	\$ 0.85
5/1/1999	\$ 0.02
6/1/1999	\$ 0.80
6/1/1999	\$ 0.02
7/1/1999	\$ 0.02
7/1/1999	\$ 0.81
8/1/1999	\$ 0.98
8/1/1999	\$ 0.02
9/1/1999	\$ 0.02
9/1/1999	\$ 1.00
10/1/1999	\$ 0.92
10/1/1999	\$ 0.02
11/1/1999	\$ 0.03
11/1/1999	\$ 1.07
12/1/1999	\$ 0.02
12/1/1999	\$ 0.77

**Exhibit J**  
**VGOB 94-0719-0459-01**  
**V-702824**

<u>Payment Date</u>	<u>Amount</u>
1/1/2000	\$ 0.81
1/1/2000	\$ 0.02
2/1/2000	\$ 0.02
2/1/2000	\$ 0.77
3/1/2000	\$ 0.02
3/1/2000	\$ 0.85
4/1/2000	\$ 0.02
4/1/2000	\$ 0.91
5/1/2000	\$ 0.98
5/1/2000	\$ 0.02
6/1/2000	\$ 1.40
6/1/2000	\$ 0.03
7/1/2000	\$ 0.03
7/1/2000	\$ 1.30
8/1/2000	\$ 1.28
8/1/2000	\$ 0.03
9/1/2000	\$ 0.03
9/1/2000	\$ 1.41
10/1/2000	\$ 1.78
10/1/2000	\$ 0.04
11/1/2000	\$ 0.03
11/1/2000	\$ 1.39
12/1/2000	\$ 0.04
12/1/2000	\$ 1.72
1/1/2001	\$ 2.74
1/1/2001	\$ 0.06
2/1/2001	\$ 1.69
2/1/2001	\$ 0.04
3/1/2001	\$ 1.50
3/1/2001	\$ 0.04
4/1/2001	\$ 1.55
4/1/2001	\$ 0.04
5/1/2001	\$ 1.55
5/1/2001	\$ 0.04
6/1/2001	\$ 0.02
6/1/2001	\$ 1.05
7/1/2001	\$ 0.87
7/1/2001	\$ 0.02
9/1/2001	\$ 0.98
9/1/2001	\$ 0.02
10/1/2001	\$ 0.02
10/1/2001	\$ 0.65
11/1/2001	\$ 0.57
11/1/2001	\$ 0.01
12/1/2001	\$ 0.02
12/1/2001	\$ 0.88
1/1/2002	\$ 0.66
1/1/2002	\$ 0.01
2/1/2002	\$ 0.69
2/1/2002	\$ 0.01
3/1/2002	\$ 0.54
3/1/2002	\$ 0.01
4/1/2002	\$ 0.64

**Exhibit J**  
**VGOB 94-0719-0459-01**  
**V-702824**

<u>Payment Date</u>	<u>Amount</u>
4/1/2002	\$ 0.01
5/1/2002	\$ 0.02
5/1/2002	\$ 0.90
6/1/2002	\$ 0.02
6/1/2002	\$ 0.89
7/1/2002	\$ 0.80
7/1/2002	\$ 0.02
8/1/2002	\$ 0.86
8/1/2002	\$ 0.02
9/1/2002	\$ 0.79
9/1/2002	\$ 0.02
10/1/2002	\$ 0.85
10/1/2002	\$ 0.02
11/1/2002	\$ 0.97
11/1/2002	\$ 0.02
12/1/2002	\$ 0.04
12/1/2002	\$ 1.54
1/1/2003	\$ 0.03
1/1/2003	\$ 1.06
2/1/2003	\$ 1.29
2/1/2003	\$ 0.03
3/1/2003	\$ 0.03
3/1/2003	\$ 1.27
4/1/2003	\$ 0.05
4/1/2003	\$ 2.13
5/1/2003	\$ 0.03
5/1/2003	\$ 1.38
6/1/2003	\$ 0.03
6/1/2003	\$ 0.99
7/1/2003	\$ 1.30
7/1/2003	\$ 0.03
8/1/2003	\$ 1.27
8/1/2003	\$ 0.03
9/1/2003	\$ 0.03
9/1/2003	\$ 1.08
10/1/2003	\$ 0.03
10/1/2003	\$ 1.08
11/1/2003	\$ 1.00
11/1/2003	\$ 0.03
12/1/2003	\$ 0.03
12/1/2003	\$ 0.99
1/1/2004	\$ 1.15
1/1/2004	\$ 0.03
2/1/2004	\$ 1.42
2/1/2004	\$ 0.04
3/1/2004	\$ 0.03
3/1/2004	\$ 1.24
4/1/2004	\$ 1.18
4/1/2004	\$ 0.03
5/1/2004	\$ 0.03
5/1/2004	\$ 1.20
6/1/2004	\$ 1.39
6/1/2004	\$ 0.03

**Exhibit J**  
**VGOB 94-0719-0459-01**  
**V-702824**

<u>Payment Date</u>	<u>Amount</u>
7/1/2004	\$ 1.49
7/1/2004	\$ 0.04
8/1/2004	\$ 0.04
8/1/2004	\$ 1.44
9/1/2004	\$ 1.38
9/1/2004	\$ 0.03
10/1/2004	\$ 1.16
10/1/2004	\$ 0.03
11/1/2004	\$ 0.03
11/1/2004	\$ 1.32
12/1/2004	\$ 0.04
12/1/2004	\$ 1.71
1/1/2005	\$ 0.04
1/1/2005	\$ 1.73
2/1/2005	\$ 0.04
2/1/2005	\$ 1.55
3/1/2005	\$ 1.70
3/1/2005	\$ 0.04
4/1/2005	\$ 1.48
4/1/2005	\$ 0.04
5/1/2005	\$ 1.58
5/1/2005	\$ 0.04
6/1/2005	\$ 0.04
6/1/2005	\$ 1.50
7/1/2005	\$ 0.03
7/1/2005	\$ 1.35
8/1/2005	\$ 0.04
8/1/2005	\$ 1.63
9/1/2005	\$ 1.76
9/1/2005	\$ 0.05
10/1/2005	\$ 2.39
10/1/2005	\$ 0.06
11/1/2005	\$ 0.08
11/1/2005	\$ 3.21
12/1/2005	\$ 0.07
12/1/2005	\$ 3.09
1/1/2006	\$ 0.06
1/1/2006	\$ 2.51
2/1/2006	\$ 2.64
2/1/2006	\$ 0.06
3/1/2006	\$ 1.65
3/1/2006	\$ 0.04
4/1/2006	\$ 1.55
4/1/2006	\$ 0.04
5/1/2006	\$ 1.48
5/1/2006	\$ 0.03
6/1/2006	\$ 0.03
6/1/2006	\$ 1.52
7/1/2006	\$ 0.03
7/1/2006	\$ 1.22
8/1/2006	\$ 1.30
8/1/2006	\$ 0.03
9/1/2006	\$ 0.04

**Exhibit J**  
**VGOB 94-0719-0459-01**  
**V-702824**

<u>Payment Date</u>	<u>Amount</u>
9/1/2006	\$ 1.54
10/1/2006	\$ 0.03
10/1/2006	\$ 1.43
11/1/2006	\$ 0.82
11/1/2006	\$ 0.02
12/1/2006	\$ 0.03
12/1/2006	\$ 1.44
1/1/2007	\$ 0.04
1/1/2007	\$ 1.58
2/1/2007	\$ 1.38
2/1/2007	\$ 0.03
3/1/2007	\$ 0.03
3/1/2007	\$ 1.27
4/1/2007	\$ 1.77
4/1/2007	\$ 0.04
5/1/2007	\$ 0.05
5/1/2007	\$ 1.97
6/1/2007	\$ 0.03
6/1/2007	\$ 1.56
7/1/2007	\$ 1.47
7/1/2007	\$ 0.03
8/1/2007	\$ 1.54
8/1/2007	\$ 0.04
9/1/2007	\$ 0.03
9/1/2007	\$ 1.52
10/1/2007	\$ 1.20
10/1/2007	\$ 0.03
11/1/2007	\$ 0.03
11/1/2007	\$ 1.26
12/1/2007	\$ 1.15
12/1/2007	\$ 0.02
1/1/2008	\$ 0.75
1/1/2008	\$ 0.02
2/1/2008	\$ 0.75
2/1/2008	\$ 0.02
3/1/2008	\$ 1.36
3/1/2008	\$ 0.03
4/1/2008	\$ 1.61
4/1/2008	\$ 0.04
5/1/2008	\$ 0.05
5/1/2008	\$ 1.68
6/1/2008	\$ 2.10
6/1/2008	\$ 0.05
7/1/2008	\$ 2.15
7/1/2008	\$ 0.05
8/1/2008	\$ 0.06
8/1/2008	\$ 2.45
9/1/2008	\$ 0.05
9/1/2008	\$ 1.65
10/1/2008	\$ 0.03
10/1/2008	\$ 1.42
11/1/2008	\$ 1.29
11/1/2008	\$ 0.03

**Exhibit J**  
**VGOB 94-0719-0459-01**  
**V-702824**

<u>Payment Date</u>	<u>Amount</u>
12/1/2008	\$ 0.02
12/1/2008	\$ 1.12
1/1/2009	\$ 1.14
1/1/2009	\$ 0.02
2/1/2009	\$ 0.02
2/1/2009	\$ 0.99
3/1/2009	\$ 0.63
3/1/2009	\$ 0.02
4/1/2009	\$ 0.63
4/1/2009	\$ 0.02
5/1/2009	\$ 0.02
5/1/2009	\$ 0.46
6/1/2009	\$ 0.02
6/1/2009	\$ 0.48
7/1/2009	\$ 0.02
7/1/2009	\$ 0.50
8/1/2009	\$ 0.57
8/1/2009	\$ 0.02
9/1/2009	\$ 0.47
9/1/2009	\$ 0.02
10/1/2009	\$ 0.36
10/1/2009	\$ -
11/1/2009	\$ 0.50
11/1/2009	\$ 0.02
12/1/2009	\$ 0.02
12/1/2009	\$ 0.61
1/1/2010	\$ 0.65
1/1/2010	\$ 0.02
2/1/2010	\$ 0.02
2/1/2010	\$ 0.76
3/1/2010	\$ 0.03
3/1/2010	\$ 1.08
4/1/2010	\$ 0.77
4/1/2010	\$ 0.02
5/1/2010	\$ 0.51
5/1/2010	\$ 0.02
6/1/2010	\$ 0.61
6/1/2010	\$ 0.02
7/1/2010	\$ 0.58
7/1/2010	\$ 0.02
8/1/2010	\$ 0.02
8/1/2010	\$ 0.70
9/1/2010	\$ 0.02
9/1/2010	\$ 0.71
10/1/2010	\$ 0.01
10/1/2010	\$ 0.44
11/1/2010	\$ 0.02
11/1/2010	\$ 0.50
12/1/2010	\$ 0.01
12/1/2010	\$ 0.42
1/1/2011	\$ 0.02
1/1/2011	\$ 0.63
2/1/2011	\$ 0.62

**Exhibit J**  
**VGOB 94-0719-0459-01**  
**V-702824**

<u>Payment Date</u>	<u>Amount</u>
2/1/2011	\$ 0.02
3/1/2011	\$ 0.02
3/1/2011	\$ 0.53
4/1/2011	\$ 0.02
4/1/2011	\$ 0.53
5/1/2011	\$ 0.02
5/1/2011	\$ 0.74
6/1/2011	\$ 0.62
6/1/2011	\$ 0.02
7/1/2011	\$ 0.52
7/1/2011	\$ 0.02
8/1/2011	\$ 0.02
8/1/2011	\$ 0.61
9/1/2011	\$ 0.02
9/1/2011	\$ 0.62
10/1/2011	\$ 0.02
10/1/2011	\$ 0.50
11/1/2011	\$ 0.02
11/1/2011	\$ 0.51
12/1/2011	\$ 0.01
12/1/2011	\$ 0.47
1/1/2012	\$ 0.45
1/1/2012	\$ 0.01
2/1/2012	\$ 0.01
2/1/2012	\$ 0.39
3/1/2012	\$ -
3/1/2012	\$ 0.29
4/1/2012	\$ -
4/1/2012	\$ 0.29
5/1/2012	\$ -
5/1/2012	\$ 0.20
6/1/2012	\$ -
6/1/2012	\$ 0.21
7/1/2012	\$ 0.26
7/1/2012	\$ -
8/1/2012	\$ -
8/1/2012	\$ 0.32
9/1/2012	\$ 0.38
9/1/2012	\$ 0.01
10/1/2012	\$ 0.28
10/1/2012	\$ -
11/1/2012	\$ 0.38
11/1/2012	\$ 0.01
12/1/2012	\$ 0.42
12/1/2012	\$ 0.01
1/1/2013	\$ 0.47
1/1/2013	\$ 0.01
2/1/2013	\$ 0.01
2/1/2013	\$ 0.39
3/1/2013	\$ 0.01
3/1/2013	\$ 0.33
4/1/2013	\$ 0.01
4/1/2013	\$ 0.40

**Exhibit J**  
**VGOB 94-0719-0459-01**  
**V-702824**

<u>Payment Date</u>	<u>Amount</u>
5/1/2013	\$ 0.01
5/1/2013	\$ 0.46
6/1/2013	\$ 0.53
6/1/2013	\$ 0.01
7/1/2013	\$ 0.51
7/1/2013	\$ 0.01
8/1/2013	\$ 0.01
8/1/2013	\$ 0.45
9/1/2013	\$ 0.40
9/1/2013	\$ 0.01
10/1/2013	\$ 0.01
10/1/2013	\$ 0.40
11/1/2013	\$ 0.40
11/1/2013	\$ 0.01
12/1/2013	\$ 0.39
12/1/2013	\$ 0.01
1/1/2014	\$ 0.01
1/1/2014	\$ 0.46
2/1/2014	\$ 0.74
2/1/2014	\$ 0.02
3/1/2014	\$ 0.75
3/1/2014	\$ 0.02
4/1/2014	\$ 0.02
4/1/2014	\$ 0.61
5/1/2014	\$ 0.02
5/1/2014	\$ 0.55
6/1/2014	\$ 0.61
6/1/2014	\$ 0.02
7/1/2014	\$ 0.56
7/1/2014	\$ 0.02
8/1/2014	\$ -
9/1/2014	\$ 0.02
9/1/2014	\$ 0.61
10/1/2014	\$ 0.02
10/1/2014	\$ 0.53
11/1/2014	\$ 0.55
12/1/2014	\$ 0.55
1/1/2015	\$ 0.02
1/1/2015	\$ 0.50
2/1/2015	\$ 0.03
2/1/2015	\$ 0.56
3/1/2015	\$ 0.02
3/1/2015	\$ 0.43
4/1/2015	\$ 0.01
4/1/2015	\$ 0.39
5/1/2015	\$ 0.01
5/1/2015	\$ 0.39
6/1/2015	\$ 0.01
6/1/2015	\$ 0.31
7/1/2015	\$ 0.01
7/1/2015	\$ 0.30
8/1/2015	\$ 0.36
9/1/2015	\$ 0.01

**Exhibit J**  
**VGOB 94-0719-0459-01**  
**V-702824**

<u>Payment Date</u>	<u>Amount</u>
9/1/2015	\$ 0.32
10/1/2015	\$ 0.01
10/1/2015	\$ 0.38
11/1/2015	\$ 0.01
11/1/2015	\$ 0.33
12/1/2015	\$ 0.01
12/1/2015	\$ 0.33
1/1/2016	\$ 0.25
2/1/2016	\$ 0.01
2/1/2016	\$ 0.30
3/1/2016	\$ 0.33
3/1/2016	\$ 0.01
4/1/2016	\$ 0.24
4/1/2016	\$ 0.01
5/1/2016	\$ 0.19
5/1/2016	\$ 0.01
6/1/2016	\$ 0.20
6/1/2016	\$ 0.01
7/1/2016	\$ 0.22
7/1/2016	\$ 0.01
8/1/2016	\$ 0.22
8/1/2016	\$ 0.01
9/1/2016	\$ 0.39
9/1/2016	\$ 0.01
<b>TOTAL PAYMENTS</b>	<b>\$ 266.68</b>

**Escrow Agent Summary August 2016**

<u>Unit Name</u>	<u>Docket #</u>	<u>Operator</u>	<u>Beginning Market Value</u>	<u>Deposits</u>	<u>Money Mkt Interest</u>	<u>Fees</u>	<u>Ending Market Value</u>
V2824	0459	Enervest Operating	\$298.40	\$0.23	\$0.05	\$0.02	\$298.66

**TOTAL PAYMENTS** \$266.68

**Escrow Agent Summary August 2016** \$298.66

**Difference** \$31.98