

BEFORE THE VIRGINIA GAS AND OIL BOARD

PETITIONER: CNX Gas Company LLC

DIVISION OF GAS AND OIL

DOCKET NO: VGOB 06-0117-1559-02

RELIEF SOUGHT: (1) DISBURSEMENT FROM ESCROW REGARDING TRACT(S) A portion of 1D, 1G, 2C (2) AND AUTHORIZATION FOR DIRECT PAYMENT OF ROYALTIES (3) AND DISMISSAL OF COAL OWNERS PURSUANT TO CODE OF VIRGINIA SECTION 45.1-361.22:2.

HEARING DATE: October 18, 2016

DRILLING UNIT: AY123

RUSSELL COUNTY, VIRGINIA

PETITION FOR ORDER OF DISBURSEMENT OF ESCROW FUNDS

1. Petitioner and its counsel

Petitioner is CNX Gas Company LLC, PO Box 570, Pounding Mill, VA 24637, (276)596-5075. Petitioner's counsel is Mark A. Swartz, Hillard & Swartz, LLP, 122 Capital Street, Suite 201, Charleston, WV 25301.

2. Relief Sought

1) the disbursement of escrowed funds heretofore deposited with the Board's Escrow Agent, attributable to a portion of Tracts 1D, 1G & 2C, as depicted upon the annexed table; and (2) authorization to begin paying royalties directly to Swords Creek Land Partnership, Daniel Lee Keen, Linda Miller, Donald Myers, James Alan Myers, Jean Miller, Wilma Doretta Keen, Stanley Keen, Linda Keen, Commonwealth of VA; (3) Dismissal of Coal Owner: Swords Creek Land Partnership

3. Legal Authority

Va. Code Ann. § 45.1-361.1 et seq., 4 VAC 25-160-140., and relevant Virginia Gas and Oil Board Orders ("Board") heretofore promulgated pursuant to law.

4. Type of Well(s)

Coalbed Methane

5. Factual basis for relief requested

- a. Swords Creek Land Partnership and Danie Lee Keen, Stanley Keen & Linda Keen have entered into royalty split agreement(s). Said royalty split agreement(s) allow the Applicant and Designated Operator to pay royalties directly to the persons identified in Exhibit EE.
- b. Linda Miller, Donald Myers, James Alan Myers, Jean Miller, Wilma Doretta Keen, Commonwealth of VA is the gas claimants in Tract 1D, 1G & 2C As such, is entitled to 100% of the CBM royalties now in escrow and as may be hereafter payable. See Va. Code Ann. § 45.1-361.22:2.A.
- c. That CNX Gas Company LLC has given the notice(s) required by § 45.1-361.22:2.A to all conflicting claimants identified in the above referenced pooling Order and any supplemental Orders pertaining thereto.
- d. That none of the conflicting claimants noticed have provided, within 45 days of the notice(s) given as provided in b. above, the Board, its designated agent the Director of the Division of Gas and Oil, the Operator and/or the Applicant evidence of either an agreement regarding the escrowed funds/royalties or a proceeding regarding same.
- e. That a detailed accounting in accordance with the applicable provisions of § 45.1-361.22 is submitted herewith and identified as Exhibit J.
- f. That an Exhibit identified as Table 1 is annexed hereto, and it specifies how the disbursement (s) is to be calculated and paid by the escrow agent.
- g. That Va. Code Ann. § 45.1-361.22:2.A. further provides that the Operator shall pay such royalties as may hereafter be payable directly to the gas claimant Swords Creek Land Partnership, Daniel Lee Keen, Linda Miller, Donald Myers, James Alan Myers, Jean Miller, Wilma Doretta Keen, Stanley Keen, Linda Keen, Commonwealth of VA and not escrow same. See Exhibit EE annexed hereto.

6. Attestation

The foregoing Petition to the best of my knowledge, information, and belief is true and correct.

Property lines shown on this plat were provided by CNX Gas Company LLC and were taken from deed descriptions and chains of title of record. This does not represent a current boundary survey. This certification is as to the size, shape and location of the proposed unit.

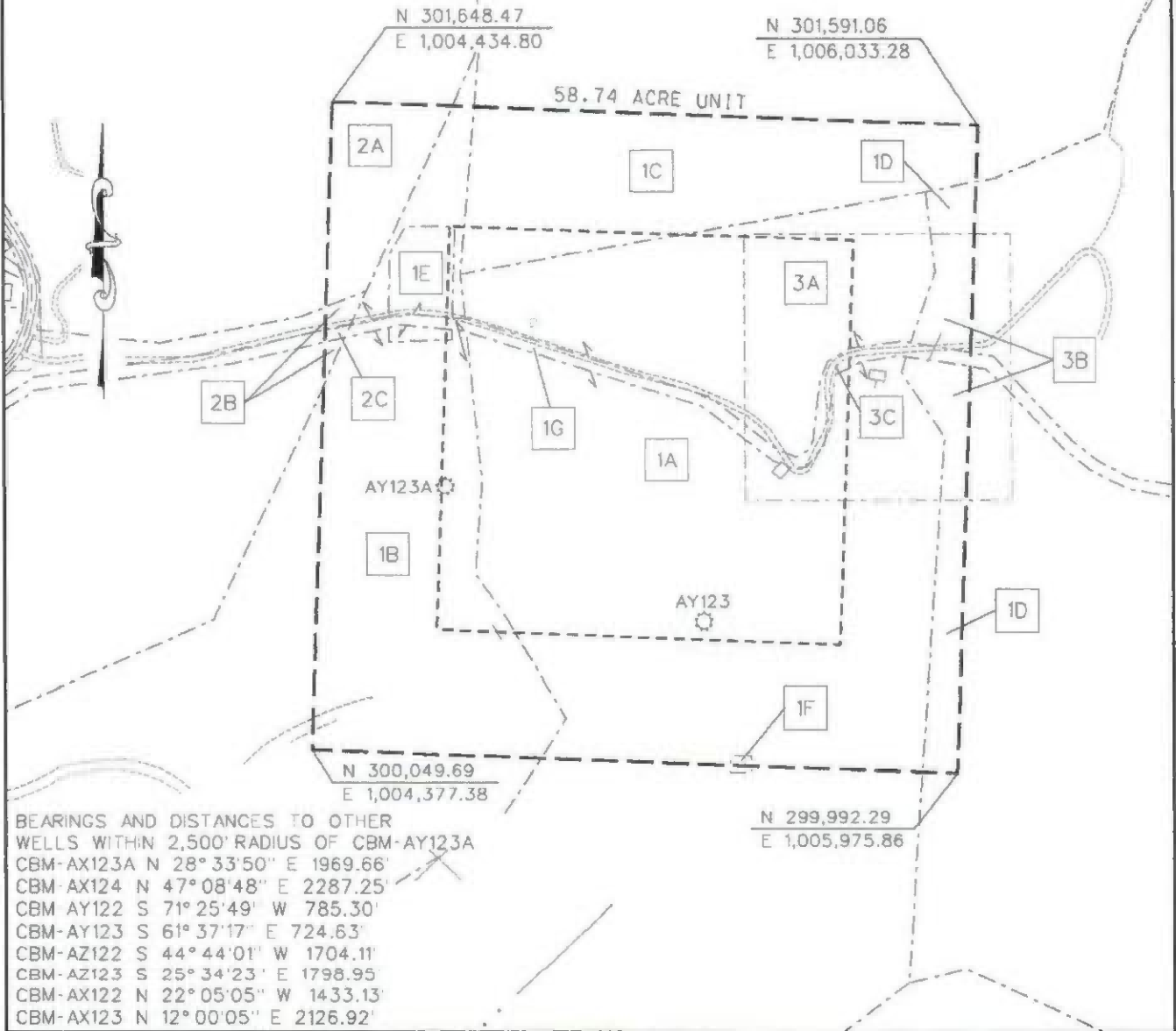

☉ CBM WELL
⊙ PROPOSED CBM WELL



Digitally signed by Stephen E Maxfield
DN: cn=US, o=IdentTrust ACES
Business Representative, ou=D. R. PRICE ENGINEERING AND LAND SURVEYING INC PC, c=Stephen E Maxfield.
0.9.2342.19200300.100.1.1=AG109
80000013B4DEE1AFB00057FD
Date: 2015.01.20 14:13:57 -0500'

EXHIBIT A
MIDDLE RIDGE FIELD
UNIT AY123
FORCE POOLING
VGOB-06-0117-1559-01

Company CNX Gas Company LLC Well Name and Number UNIT AY123
 Tract No. _____ Elevation _____ Quadrangle HONAKER
 County RUSSELL District NEW GARDEN Scale: 1" = 400' Date _____
 This plat is a new plat X ; an updated plat _____ ; or a final plat _____

Form DGO-GO-7 _____ (Affix Seal)
 Rev. 9/91 Licensed Professional Engineer or Licensed Land Surveyor

CNX Gas Company LLC

Unit AY-123

Tract Identifications
(58.74 Acre Unit)

- 1A Swords Creek Land Partnership Tr. 21 (A.W. Richardson 1286.81 Acre Tract) – Coal
 CNX RCPC LLC – Coal Below Tiller Seam Leased
 Knox Creek Coal Company – Coal in Tiller Seam and Above Leased
 CNX Gas Company LLC – CBM Leased
 Steve Wayne Robinson – Surface, Oil and Gas
 CNX Gas Company LLC – Oil, Gas and CBM Leased
 25.18 Acres 42.8669%
- 1B Swords Creek Land Partnership Tr. 21 (A.W. Richardson 1286.81 Acre Tract) – Coal
 CNX RCPC LLC – Coal Below Tiller Seam Leased
 Knox Creek Coal Company – Coal in Tiller Seam and Above Leased
 CNX Gas Company LLC – CBM Leased
 Gladys Irene Miller – Surface, Oil and Gas
 CNX Gas Company LLC – Oil, Gas and CBM Leased
 11.61 Acres 18.7651%
- 1C Swords Creek Land Partnership Tr. 21 (A.W. Richardson 1286.81 Acre Tract) – Coal
 CNX RCPC LLC – Coal Below Tiller Seam Leased
 Knox Creek Coal Company – Coal in Tiller Seam and Above Leased
 CNX Gas Company LLC – CBM Leased
 Jo Ann Anderson Richardson – Surface, Oil and Gas
 CNX Gas Company LLC – Oil, Gas and CBM Leased
 8.05 Acres 13.7045%
- 1D Swords Creek Land Partnership Tr. 21 (A.W. Richardson 1286.81 Acre Tract) – Coal
 CNX RCPC LLC – Coal Below Tiller Seam Leased
 Knox Creek Coal Company – Coal in Tiller Seam and Above Leased
 CNX Gas Company LLC – CBM Leased
 Ralph J. Childress, et al – Surface, Oil and Gas
 CNX Gas Company LLC – Oil, Gas and CBM Leased (83.9858%)
 1.42 Acres 2.4174%
- 1E Swords Creek Land Partnership Tr. 21 (A.W. Richardson 1286.81 Acre Tract) – Coal
 CNX RCPC LLC – Coal Below Tiller Seam Leased
 Knox Creek Coal Company – Coal in Tiller Seam and Above Leased
 CNX Gas Company LLC – CBM Leased
 Kenneth C. Miller, III, et ux – Surface, Oil and Gas
 CNX Gas Company LLC – Oil, Gas and CBM Leased
 0.89 Acres 1.5151%

"This title block is for general informational purposes only and does not reflect an analysis of the severance deed and its effect upon coal bed methane ownership and should not be relied upon for such purpose."

CNX Gas Company LLC

Unit AY-123

Tract Identifications
(68.74 Acre Unit)

- 1F Swords Creek Land Partnership Tr. 21 (A.W. Richardson 1286.81 Acre Tract) – Coal
 CNX RCPC LLC – Coal Below Tiller Seam Leased
 Knox Creek Coal Company – Coal in Tiller Seam and Above Leased
 CNX Gas Company LLC – CBM Leased
 Steve Wayne Robinson – Oil and Gas
 CNX Gas Company LLC – Oil, Gas and CBM Leased
 Unknown Surface Owner (Cemetery)
 0.03 Acres 0.0511%

- 1G. Swords Creek Land Partnership Tr. 21 (A.W. Richardson 1286.81 Acre Tract) – Coal
 CNX RCPC LLC – Coal Below Tiller Seam Leased
 Knox Creek Coal Company – Coal in Tiller Seam and Above Leased
 CNX Gas Company LLC – CBM Leased
 Commonwealth of Virginia – Surface, Oil and Gas
 0.70 Acres 1.1917%

- 2A Swords Creek Land Partnership Tr. 22 (James T. Horton 126.00 Acre Tract) – Coal
 CNX RCPC LLC – Coal Below Tiller Seam Leased
 Knox Creek Coal Company – Coal in Tiller Seam and Above Leased
 CNX Gas Company LLC – CBM Leased
 Gladys Irene Miller – Surface, Oil and Gas
 CNX Gas Company LLC – Oil, Gas and CBM Leased
 2.20 Acres 3.7453%

- 2B. Swords Creek Land Partnership Tr. 22 (James T. Horton 126.00 Acre Tract) – Coal
 CNX RCPC LLC – Coal Below Tiller Seam Leased
 Knox Creek Coal Company – Coal in Tiller Seam and Above Leased
 CNX Gas Company LLC – CBM Leased
 Gladys Irene Miller – Surface, Oil and Gas
 CNX Gas Company LLC – Oil, Gas and CBM Leased
 0.17 Acres 0.2894%

- 2C. Swords Creek Land Partnership Tr. 22 (James T. Horton 126.00 Acre Tract) – Coal
 CNX RCPC LLC – Coal Below Tiller Seam Leased
 Knox Creek Coal Company – Coal in Tiller Seam and Above Leased
 CNX Gas Company LLC – CBM Leased
 Commonwealth of Virginia – Surface, Oil and Gas
 0.04 Acres 0.0681%

"This title block is for general informational purposes only and does not reflect an analysis of the severance deed and its effect upon coal bed methane ownership and should not be relied upon for such purpose."

CNX Gas Company LLC

Unit AY-123

Tract Identifications
(58.74 Acre Unit)

- 3A. Charles D. Lawson, et al (Bessie Lawson Heirs, et al) – Coal
 CNX Gas Company LLC – CBM Leased (47.9670%)
 Steve Wayne Robinson – Surface, Oil and Gas
 CNX Gas Company LLC – Oil, Gas and CBM Leased
 6.42 acres 10.9295%

- 3B. Charles D. Lawson, et al (Bessie Lawson Heirs, et al) – Coal
 CNX Gas Company LLC – CBM Leased (47.9670%)
 Ralph J. Childress, et al – Surface, Oil and Gas
 CNX Gas Company LLC – Oil, Gas and CBM Leased (83.9658%)
 1.46 Acres 2.4856%

- 3C. Charles D. Lawson, et al (Bessie Lawson Heirs, et al) – Coal
 CNX Gas Company LLC – CBM Leased (47.9670%)
 Commonwealth of Virginia – Surface Oil and Gas
 0.57 Acres 0.9704%

"This title block is for general informational purposes only and does not reflect an analysis of the severance deed and its effect upon coal bed methane ownership and should not be relied upon for such purpose."

January 15, 2015

Exhibit E
Unit AY-123
VGOB Docket #06-0117-1559 -02
List of Owners/Claimants in Escrow
(58.74 Acre Unit)

	Net Acres in Unit	Interest in Unit
<u>Tract #1D - 1.42 acres</u>		
<u>COAL OWNERSHIP</u>		
(1) Swords Creek Land Partnership <i>Tr. 21 - A.W. Richardson Tract (1,286.81 acre tract)</i> P.O. Box 29 Tazewell, VA 24651	1.42 acres	2.4174%
<u>OIL & GAS OWNERSHIP</u>		
Ralph J. Childress, et al. <i>(Arnold Keen Heirs, et al. 81 acre tract)</i>	1.42 acres	2.4174%
<i>W9/Affidavits not received</i>		
(2) Robert L. Keen Heirs, Devisees, Successors or Assigns		
(b) Nell Fern Stallard 12092 US Highway 19 Lebanon, VA 24266-7083	0.014 acres 1/104 of 1.42 acres	0.0232%
(d) Vernie Lewis Keen 972 Pigeon Ridge Road Crossville, TN 38555	0.014 acres 1/104 of 1.42 acres	0.0232%
(l) Ella Mae Vandyke 103 Linkous Drive Lebanon, VA 24266	0.014 acres 1/104 of 1.42 acres	0.0232%
(m) Allie Gray Eichelberger Heirs, Devisees, Successors or Assigns		
(m.1) Ben Davis Eichelberger Jr. Heirs, Devisees, Successors, or Assigns		
(m.1.1) Ben Davis Eichelberger III Heirs, Devisees, Successors, or Assigns		
(m.1.2) John Preston Eichelberger 6178 Wesley Chapen Rd. Free Union, VA 22940	0.007 acres 1/208 of 1.42 acres	0.0116%
(m.1.3) Sarah Boyd Tankersley 1761 Arborwood Drive Florence, KY 41042	0.007 acres 1/208 of 1.42 acres	0.0116%
(3) Bascom Keen Heirs, Devisees, Successors or Assigns		
(e) Victoria Slate Heirs, Devisees, Successors or Assigns		
(e.1) Raymond Slate, Jr. 1829 Lynn Springs Rd. Swords Creek, VA 24649	0.009 acres 1/160 of 1.42 acres	0.0151%
(4) Lydia Miller Heirs, Devisees, Successors or Assigns		
(a) Annis Roten Heirs, Devisees, Successors or Assigns <i>(Deceased 9/29/2007- documentation pending)</i>	0.036 acres 1/40 of 1.42 acres	0.0604%

Exhibit E
Unit AY-123
VGOB Docket #06-0117-1559 -02
List of Owners/Claimants in Escrow
(58.74 Acre Unit)

	Net Acres in Unit	Interest in Unit
(a.1) Ralph Roten 270 Bethel Road Oxford, PA 19363		
(b) Arvil C. Miller Heirs, Devisees, Successors or Assigns <i>(Deceased 5/1/2012- documentation pending)</i>	0.036 acres 1/40 of 1.42 acres	0.0604%
(b.1) Jessie Miller 2420 Baltimore Pike Oxford, PA 19363		
(c) Helen Arbutus Myers Heirs, Devisees, Successors or Assigns		
(c.2) John Myers, Jr. Heirs, Devisees, Successors or Assigns		
(c.2.1) Vicki Myers 147 Hollywood Beach Road Chesapeake City, MD 21915	0.009 acres 1/160 of 1.42 acres	0.0151%
(5) Peter Parson Keen Heirs, Devisees, Successors or Assigns		
(c) Chester Wiley Keen PO Box 23 Montvale, VA 24122	0.016 acres 1/88 of 1.42 acres	0.0275%
(e) Carrie Dell Keen 1510 Carlisle Ave. Roanoke, VA 24014	0.016 acres 1/88 of 1.42 acres	0.0275%
(f) Melinda Mayzell Sykes 1125 Wasena Ave. SW Roanoke, VA 24015 <i>7/15/11 Bad address per returned green card</i>	0.016 acres 1/88 of 1.42 acres	0.0275%
(g) Sylvia Loretta Withrow 359 Hiawatha Dr. Ferrum, VA 24088	0.016 acres 1/88 of 1.42 acres	0.0275%
(h) Donny Sherman Keen 1959 Alleghany Spring Rd. Shawsville, VA 24162	0.016 acres 1/88 of 1.42 acres	0.0275%
(i) Shirley Arrington 1125 Wasena Ave. SW Roanoke, VA 24015 <i>1/25/13 Bad address per returned mail</i>	0.016 acres 1/88 of 1.42 acres	0.0275%
(k) Parson Junior Keen PO Box 23 Montvale, VA 24122	0.016 acres 1/88 of 1.42 acres	0.0275%
(6) Charlie A. Keen Heirs, Devisees, Successors or Assigns		
(a) Betty Lou Meadows Heirs, Devisees, Successors or Assigns <i>(Possibly deceased 1/3/11 - documentation pending)</i>	0.036 acres 1/40 of 1.42 acres	0.0604%
(a.1) Barbara Jean Harris <i>Address Unknown</i>		
(a.2) Jerome V. Meadows		

Exhibit E
Unit AY-123
VGOB Docket #06-0117-1559 -02
List of Owners/Claimants in Escrow
(58.74 Acre Unit)

	Net Acres in Unit	Interest in Unit
<i>Address Unknown</i>		
(d) Mitchell Keene P.O. Box 610 Oceana, WV 24870	0.036 acres 1/40 of 1.42 acres	0.0604%
(e) James Keene P.O. Box 63 Fairdale, WV 25939	0.036 acres 1/40 of 1.42 acres	0.0604%
	Acres 0.3628	
	Percent 0.6177%	

Tract #3A - 6.42 acres

Cannot process due to all coal owners not able to be noticed

COAL OWNERSHIP

Charles D. Lawson, et al (Bessie Lawson Heirs, et al/Elizabeth F. Richardson Heirs) <i>(10.00 Acre Coal Only Tract)</i>	6.42 acres	10.9295%
(1) Dora Richardson Owens Heirs, Devisees, Successors or Assigns (1/3)		
(a) Grady Owens Heirs, Devisees, Successors or Assigns		
(a.1) Alice Webb Owens P.O. Box 351 Swords Creek, VA 24649	0.165 acres 1/39 of 6.42 acres	0.2802%
(b) Charlotte Whited Heirs, Devisees, Successors or Assigns		
(b.1) Harry Whited 120 Curtis Drive North Lewisburg, OH 43060	0.027 acres 1/234 of 6.42 acres	0.0467%
(b.2) Elizabeth R. Whited Jones 1 Metro Court London, OH 43140	0.027 acres 1/234 of 6.42 acres	0.0467%
(b.3) Dolly Harsh 284 East Sandusky Street, Lot 21 Mechanisburg, OH 43044	0.027 acres 1/234 of 6.42 acres	0.0467%
(b.4) Debra Fooce 74 High Street NE London, OH 43140	0.027 acres 1/234 of 6.42 acres	0.0467%
(b.5) Mildred Jester 2615 Cortez Road West, Lot 86 Bradenton, FL 34207-1162	0.027 acres 1/234 of 6.42 acres	0.0467%
(b.6) Jerri Hill Heirs, Devisees, Successors, or Assigns		
(b.6.1) Rebecca Hickle 332 West Third Street Marysville, OH 43040	0.009 acres 1/702 of 6.42 acres	0.0156%

Exhibit E
Unit AY-123
VGOB Docket #06-0117-1559 -02
List of Owners/Claimants in Escrow
(58.74 Acre Unit)

	Net Acres in Unit	Interest in Unit
(b.6.2) Sheila Mae Russell 1484 Rosedale Road Irwin, OH 43029	0.009 acres 1/702 of 6.42 acres	0.0156%
(b.6.3) Richard D. George 74 High Street NE London, OH 43140	0.009 acres 1/702 of 6.42 acres	0.0156%
(c) Eugene Owens Heirs, Devisees, Successors or Assigns (1/39)		
(c.1) Sandra Owens Powers 1606 Lakeland Park Drive Garland, TX 75043	0.033 acres 1/195 of 6.42 acres	0.0560%
(c.2) Darlene Owens 8325 Breeze Drive N. Fort Myers, FL 33917	0.033 acres 1/195 of 6.42 acres	0.0560%
(c.3) Lisa Owens Westbrook 8325 Breeze Drive N. Fort Myers, FL 33917	0.033 acres 1/195 of 6.42 acres	0.0560%
(c.4) Sherry Owens Martin 29399 West Karen Street B Denham Springs, CA 70726	0.033 acres 1/195 of 6.42 acres	0.0560%
(c.5) Tonia Owens Gasquet 9105 Munson Road Zachary, LA 70791	0.033 acres 1/195 of 6.42 acres	0.0560%
(d) Gracie Freeley Heirs, Devisees, Successors or Assigns		
(d.1) Sherry Southard 313 North View Drive London, OH 43140	0.165 acres 1/39 of 6.42 acres	0.2802%
(e) Leonard Owens Heirs, Devisees, Successors or Assigns (1/39)		
(e.1) Keith Owens 610 Perry Road Greenville, SC 29609	0.055 acres 1/117 of 6.42 acres	0.0934%
(e.2) Kelley Owens 128 Star Light Drive Pickens, SC 29671	0.055 acres 1/117 of 6.42 acres	0.0934%
(e.3) Kimberly Hardin-LeCroy 500 Cove Creek Road Pickens, SC 29671	0.055 acres 1/117 of 6.42 acres	0.0934%
(f) Virgil Dexter Owens Heirs, Devisees, Successors, or Assigns		
(f.1) Darlene (Vergial) Owens c/o Kristie L. Alvarez POA 24069 Yearsley Rd Marysville, OH 43040	0.165 acres 1/39 of 6.42 acres	0.2802%
(g) Oma Smith 7569 McGuire Rd London, OH 43140	0.165 acres 1/39 of 6.42 acres	0.2802%

Exhibit E
Unit AY-123
VGOB Docket #06-0117-1559 -02
List of Owners/Claimants in Escrow
(58.74 Acre Unit)

	Net Acres in Unit	Interest in Unit
(h) Herman Albert Owens 238 Park Avenue East London, OH 43140	0.165 acres 1/39 of 6.42 acres	0.2802%
(i) Flora Whited Heirs, Devisees, Successors or Assigns		
(i.1) Glen Samuel Whited Heirs, Devisees, Successors or A <i>Heirs Pending</i>	0.165 acres 1/39 of 6.42 acres	0.2802%
(i.1.1) Kile Dilinger Whited, Sr. Heirs	<i>Pre-deceased</i>	
(i.1.1.1) Freda LeAnn Whited Toner 1330 Carlo Dr Princeton, TX 75407-2548		
(i.1.1.2) Kile Dellinger Whited, Jr. 4315 Central Lane Balch Springs, TX 75180		
(i.1.1.3) Julia Whited <i>Address pending</i>		
(i.1.1.4) Tracy Whited <i>Address pending</i>		
(i.1.1.5) Scott Whited <i>Address pending</i>		
(i.1.1.6) Kelly Whited <i>Address pending</i>		
(i.1.2) Garland David Whited 15929 Fish Dam Rd Richwood, OH 43341-9741		
(i.1.3) Mack Arthur Whited <i>Address pending</i>		
(i.1.4) Barbara Ellen Holcomb <i>Address pending</i>		
(i.1.5) Bonnie Sue Wymer <i>Address pending</i>		
(i.1.6) Dora Ellen Nicodemus 8011 Horseshoe Rd Ashley, OH 43003-9717		
(i.1.7) Charlie Felix Whited 21206 River Rd Circleville, OH 43113		
(i.1.8) Nannie Vee Whited 535 Legg Hollow Rd Decatur, TN 37322		
(i.1.9) John Henry Whited 17081 Five Points Pike Mt Sterling, OH 43143		
(i.1.10) Glenda Kathy Harsh 85 Arthur Bradley Rd London, OH 43140		

Exhibit E
Unit AY-123
VGOB Docket #06-0117-1559 -02
List of Owners/Claimants in Escrow
(58.74 Acre Unit)

	Net Acres in Unit	Interest in Unit
(j) Floyd Owens Heirs, Devisees, Successors or Assigns <i>Heirs Pending</i>	0.165 acres 1/39 of 6.42 acres	0.2802%
(j.1) Sara J. Owens Gartin Heirs, Devisees, Successors or Assigns		
(j.1.1) Bennie W. Owens Heirs, Devisees, Successors or Assigns		
(j.1.1.1) Christy Lewis 347 Park Ave Urbana, OH 43078		
(j.1.1.2) Floyd G. Owens 3516 Redwood Blvd Springfield, OH		
(j.1.1.3) Connie L. Bennett 3043 Church Rd Urbana, OH 43078		
(k) Howard Owens Heirs, Devisees, Successors or Assigns <i>Heirs Pending</i>	0.165 acres 1/39 of 6.42 acres	0.2802%
(k.1) Angelina Owens Pack 1675 Morningside Dr Merritt Island, FL 32952-5939		
(k.2) Lori Larkins 1008 Ansley Ct London, OH 43140		
(k.3) Valerie Ann Smith 641 Circle Dr London, OH 43140		
(k.4) Ellen May Owens 5100 Water Ave Apt 1506 Savannah, GA 31404		
(k.5) Charidy Eve Terpening 2437 Fairview Dr Gastonia, NC 28052		
(k.6) Carla Spires 16502 Bridgewalk Dr Lithia, FL 33547		
(k.7) Molly Beth Henry 228 S. Main St London, OH 43140		
(k.8) Amanda Renea Marler 3010 Eledge Dr Sevierville, TN 37862		
(l) Cleo Cox (Ocie) Heirs, Devisees, Successors or Assigns <i>Heirs Pending</i>	0.165 acres 1/39 of 6.42 acres	0.2802%
(m) Jerry Owens Heirs, Devisees, Successors or Assigns <i>Heirs Pending</i>	0.165 acres 1/39 of 6.42 acres	0.2802%
(m.1) Barbara Ellen Owens <i>Address Unknown</i>		

Exhibit E
Unit AY-123
VGOB Docket #06-0117-1559 -02
List of Owners/Claimants in Escrow
(58.74 Acre Unit)

	Net Acres in Unit	Interest in Unit
(2) Bessie Lawson Heirs, Devisees, Successors or Assigns (1/3)		
(a) Leo Eugene Lawson Heirs, Devisees, Successors or Assigns (1/9)		
(a.1) Roma Gayle Elkins P.O. Box 38 Raven, VA 24639	0.178 acres 1/36 of 6.42 acres	0.3036%
(a.2) Charles David Lawson Heirs, Devisees, Successors or Assigns (1/27)		
(a.2.1) Charlie F. Lawson 1370 Indian Paint Road Pounding Mill, VA 24637	0.045 acres 1/144 of 6.42 acres	0.0759%
(a.2.2) John C. Lawson 1370 Indian Paint Road Pounding Mill, VA 24637	0.045 acres 1/144 of 6.42 acres	0.0759%
(a.2.3) Leeomia Lawson P.O. Box 1594 Lebanon, VA 24266	0.045 acres 1/144 of 6.42 acres	0.0759%
(a.2.4) Kimberly Lawson 1370 Indian Paint Road Pounding Mill, VA 24637	0.045 acres 1/144 of 6.42 acres	0.0759%
(a.3) Carl Gene Lawson Heirs, Devisees, Successors, or Assigns		
(a.3.1) Tina Beth Altizer P.O. Box 718 Tazewell, VA 24651-0718	0.178 acres 1/36 of 6.42 acres	0.3036%
(b) Cecil Columbus Lawson Heirs, Devisees, Successors or Assigns (1/9)		
(b.1) Edna R. Lawson Heirs, Devisees, Successors or Assigns		
(b.1.1) Wanda Carol Lawson 108 2nd Avenue Richlands, VA 24641	0.178 acres 1/36 of 6.42 acres	0.3036%
(b.1.2) Donna Elaine Lawson 151 Kirby Road Raven, VA 24639	0.178 acres 1/36 of 6.42 acres	0.3036%
(b.1.3) AAA Rentals & Storage, LLC 2655 Front Street Richlands, VA 24641	0.178 acres 1/36 of 6.42 acres	0.3036%
(c) Quentin Hampton Lawson Heirs, Devisees, Successors or Assigns (1/9)		
(c.1) Linda Sue Lawson Barrett P.O. Box 837 Raven, VA 24639	0.535 acres 1/12 of 6.42 acres	0.9108%
(d) Ossie Ward Heirs, Devisees, Successors, or Assigns		
<i>Heirs Pending</i>	0.535 acres 1/12 of 6.42 acres	0.9108%
(d.1) Leo Eugene Lawson Heirs, Devisees, Successors or assigns		
(d.1.1) Roma Gayle Elkins		

Exhibit E
Unit AY-123
VGOB Docket #06-0117-1559 -02
List of Owners/Claimants in Escrow
(58.74 Acre Unit)

	Net Acres in Unit	Interest in Unit
PO Box 38 Raven, VA 24639		
(d.1.2) Charles David Lawson Heirs, Devisees, Successors or Assigns		
(d.1.2.1) Charlie F. Lawson PO Box 627 Big Stone Gap, VA 24219		
(d.1.2.2) John C. Lawson PO Box 1594 Lebanon, VA 24266		
(d.1.2.3) Leeomia Lawson PO Box 1594 Lebanon, VA 24266		
(d.1.2.4) Kimberly Lawson PO Box 627 Big Stone Gap, VA 24219		
(d.1.3) Carl Eugene Lawson Heirs, Devisees, Successors or Assigns		
(d.1.3.1) Tina Beth Altizer PO Box 718 Tazewell, VA 24651		
(d.2) Cecil Columbus Lawson Heirs, Devisees, Successors or assigns		
(d.2.1) Wanda Carol Lawson 108 2nd Ave Richlands, VA 24641		
(d.2.2) Donna Elaine Whittington 151 Kirby Rd Raven, VA 24639		
(d.2.3) Cecil Lawson, Jr. 319 Tazewell Ave Richlands, VA 24641		
(d.3) Quentin Hampton Lawson Heirs, Devisees, Successors or assigns		
(d.3.1) Arthur Larry Lawson 4341 Clarks Valley Rd Swords Creek, VA 24649		
(d.3.2) Dennis Wayne Lawson Rt 1 Box 621 Swords Creek, VA 24649		
(d.3.3) Kenneth Allen Lawson Heirs, Devisees, Successors or Assigns		
(d.3.3.1) Melissa R. Lawson PO Box 155 Raven, VA 24639		
(d.3.4) Randall Lee Lawson 62 Maple Dr Verona, VA 24482		

Exhibit E
Unit AY-123
VGOB Docket #06-0117-1559 -02
List of Owners/Claimants in Escrow
(58.74 Acre Unit)

	Net Acres in Unit	Interest in Unit
(d.3.5) Linda Sue Barrett PO Box 837 Raven, VA 24639		
(d.3.6) Keith Alvin Lawson PO Box 7894 Roanoke, VA 24019		
(3) Tora Richardson Vance Heirs, Devisees, Successors or Assigns (1/3)		
(a) Ada Keen Heirs, Devisees, Successors or Assigns (1/27)		
(a.1) Bascom Keen Heirs, Devisees, Successors or Assigns		
(a.1.1) Virginia Spiva Heirs, Devisees, Successors or Assigns		
(a.1.1.1) Angela Thomas 2004 Clear Creek Rd Ellijay, GA 30536	0.016 acres 1/405 of 6.42 acres	0.0270%
(a.1.1.2) Warren K. Long PO Box 2236 Blairsville, GA 30514	0.016 acres 1/405 of 6.42 acres	0.0270%
(a.1.1.3) Michael K. Spiva 319 Nth Brian Ridge Woodstock, GA 30189	0.016 acres 1/405 of 6.42 acres	0.0270%
(a.1.2) Alice Albert 152 Westfield Drive Rockingham, NC 28379	0.048 acres 1/135 of 6.42 acres	0.0810%
(a.1.3) Ada Ruth Byrd	<i>Conveyed by DB 701/672</i>	
(a.1.3.1) Daniel Ray Tucker Rt. 1 Box 314 Swords Creek, VA 24649	0.048 acres 1/135 of 6.42 acres	0.0810%
(a.1.4) Daniel L. Keen 48 Daisy Lane Swords Creek, VA 24649	0.048 acres 1/135 of 6.42 acres	0.0810%
(a.5) Victoria Slate Heirs, Devisees, Successors or Assigns (1/135)		
(a.5.1) Raymond Slate, Jr. 1829 Lynn Springs Rd. Swords Creek, VA 24649	0.012 acres 1/540 of 6.42 acres	0.0202%
(a.5.2) Jeffery Wayne Slate. P.O. Box 33 Swords Creek, VA 24649	0.012 acres 1/540 of 6.42 acres	0.0202%
(a.5.3) Shelia Gail Slate Lofton. HC 69 Box 1828 Sulphur Springs, WV 24986	0.012 acres 1/540 of 6.42 acres	0.0202%
(a.5.4) Jackie Dale Slate. Keen Mountain Correctional Center PO Box 860, B-138 Oakwood, VA 24631	0.012 acres 1/540 of 6.42 acres	0.0202%
(b) Dorothy Vance Childress Heirs, Devisees,		

Exhibit E
Unit AY-123
VGOB Docket #06-0117-1559 -02
List of Owners/Claimants in Escrow
(58.74 Acre Unit)

	Net Acres in Unit	Interest in Unit
Successors or Assigns (1/27)		
(b.1) Estil Childress Heirs, Devisees, Successors or Assigns		
(b.1.1) Emma Childress 3158 Grove Drive Tecumseh, MI 49286	0.040 acres 1/162 of 6.42 acres	0.0675%
(b.2) Thomas Edsel Childress Heirs, Devisees, Successors or Assigns		
(b.2.1) Judy R. Childress 3 Zimmie Street Lyman, SC 29365	0.040 acres 1/162 of 6.42 acres	0.0675%
(b.3) Shelby Jean Barton 362 Bailey Circle Townville, SC 29689	0.040 acres 1/162 of 6.42 acres	0.0675%
(b.4) Earlene (Graham) Bartin P.O. Box 188 Honaker, VA 24260	0.040 acres 1/162 of 6.42 acres	0.0675%
(b.5) Geraldine (Dallas) Hubbard 305 Pine Creek Swords Creek, VA 24649	0.040 acres 1/162 of 6.42 acres	0.0675%
(b.6) Earnest Childress Heirs, Devisees, Successors or Assigns (1/162)		
(b.6.1) Donna Kay Childress Whited 102 Cara Court Anderson, SC 29625-5046	0.013 acres 1/486 of 6.42 acres	0.0225%
(b.6.2) Jeffery Childress 6658 Miller Creek Road Swords Creek, VA 24649	0.013 acres 1/486 of 6.42 acres	0.0225%
(b.6.3) Ernest Childress, Jr. P.O. Box 293 Swords Creek, VA 24649	0.013 acres 1/486 of 6.42 acres	0.0225%
(c) Queen Jackson Heirs, Devisees, Successors or Assigns (1/27)		
(c.1) Norma Judy McKinney 4692 Brown Mtn. Road Whitewood, VA 24657	0.048 acres 1/135 of 6.42 acres	0.0810%
(c.2) Rita Carol Jackson P.O. Box 81 Jewel Ridge, VA 24622	0.048 acres 1/135 of 6.42 acres	0.0810%
(c.3) Linda Sharon Jackson P.O. Box 244 Richlands, VA 24641	0.048 acres 1/135 of 6.42 acres	0.0810%
(c.4) Grover J. Jackson P.O. Box 542 Pounding Mill, VA 24637	0.048 acres 1/135 of 6.42 acres	0.0810%

Exhibit E
Unit AY-123
VGOB Docket #06-0117-1559 -02
List of Owners/Claimants in Escrow
(58.74 Acre Unit)

	Net Acres in Unit	Interest in Unit
(c.5) Victoria Lynn Hyatt 1400 Riverview Blvd. Lexington, NC 27292-7913	0.048 acres 1/135 of 6.42 acres	0.0810%
(d) Trevert Vance 2458 Pistol Branch Road Swords Creek, VA 24649	0.238 acres 1/27 of 6.42 acres	0.4048%
(e) Carvel Jack Vance Heirs, Devisees, Successors or Assigns (1/27)		
(e.1) Lorraine Vance 61 E. Northhampton St. Apt. 1003 Wilkes Barre, PA 18701	0.079 acres 1/81 of 6.42 acres	0.1349%
(e.2) Harvey Vance Rt.5 Box 318E Charleston, WV 25312	0.026 acres 1/243 of 6.42 acres	0.0450%
(e.3) Kenneth Vance 33 Jeanette Drive Poca, WV 25159	0.026 acres 1/243 of 6.42 acres	0.0450%
(e.4) Danny Vance 3253 Rutledge Road Charleston, WV 25311	0.026 acres 1/243 of 6.42 acres	0.0450%
(e.5) Leslie Vance P.O. Box 72 Falling Rock, WV 25079	0.026 acres 1/243 of 6.42 acres	0.0450%
(e.6) Jacqueline Hill P.O. Box 407 Laurens, SC	0.026 acres 1/243 of 6.42 acres	0.0450%
(e.7) Linda Guill 3338 Cambella Avenue Lynchburg, VA 24501	0.026 acres 1/243 of 6.42 acres	0.0450%
(f) Trudale (Paul) Ringstaff 230 Bland Street North Tazewell, VA 24630	0.238 acres 1/27 of 6.42 acres	0.4048%
(g) Ershell Vance Heirs, Devisees, Successors or Assigns (1/27)		
(g.1) Dorothy Vance (2nd wife) P.O. Box 86 Jewell Ridge, VA 24622	0.079 acres 1/81 of 6.42 acres	0.1349%
(g.2) Scott Edo Vance Heirs, Devisees, Successors or Assigns (1/81)		
(g.2.1) Carolyn Vance Flinchem P.O. Box 513 Rosedale, VA 24280	0.079 acres 1/81 of 6.42 acres	0.1349%
(g.3) Ershell Vance <i>Address Unknown - believed to be incarcerated</i>	0.079 acres 1/81 of 6.42 acres	0.1349%
(h) Clell Vance Heirs, Devisees, Successors or Assigns (1/27)		

Exhibit E
Unit AY-123
VGOB Docket #06-0117-1559 -02
List of Owners/Claimants in Escrow
(58.74 Acre Unit)

	Net Acres in Unit	Interest in Unit
(h.1) Nella Ree Welch Vance P.O. Box 181 Jersey, VA 22481	0.238 acres 1/27 of 6.42 acres	0.4048%
(i) Elizabeth Christian Heirs, Devisees, Successors or Assigns (1/27)		
(i.1) Henry Christian Heirs, Devisees, Successors or Assigns (1/81)	<i>1/81st interest to four children (1/324)</i>	
(i.2) James Michael Christian 1403 Beverly Hills Drive North Tazewell, VA 24630	0.059 acres 1/108 of 6.42 acres	0.1012%
(i.3) Neely William Christian 5293 Wittens Mill Road North Tazewell, VA 24630	0.059 acres 1/108 of 6.42 acres	0.1012%
(i.4) Joyce C. Jarrett 613 Vernon Street Bristol, TN 24201	0.059 acres 1/108 of 6.42 acres	0.1012%
(i.5) Sue C. Tibbs 534 Carter Hill Road North Tazewell, VA 24630	0.059 acres 1/108 of 6.42 acres	0.1012%

OIL & GAS OWNERSHIP

(1) Steven Wayne Robinson (previously Charles E. Robinson, et al) <i>(82.00 Acre SOG Tract)</i>	6.42 acres	10.9295%
---	------------	----------

Acres 6.4200
Percent 10.9295%

Tract #3B - 1.46 acres

Cannot process due to all coal owners not able to be noticed

COAL OWNERSHIP

Charles D. Lawson, et al (Bessie Lawson Heirs, et al/Elizabeth F. Richardson Heirs) <i>(10.00 Acre Coal Only Tract)</i>	1.46 acres	2.4855%
(1) Dora Richardson Owens Heirs, Devisees, Successors or Assigns (1/3)		
(a) Grady Owens Heirs, Devisees, Successors or Assigns		
(a.1) Alice Webb Owens P.O. Box 351 Swords Creek, VA 24649	0.037 acres 1/39 of 1.46 acres	0.0637%
(b) Charlotte Whited Heirs, Devisees, Successors or Assigns		
(b.1) Harry Whited 120 Curtis Drive North Lewisburg, OH 43060	0.006 acres 1/234 of 1.46 acres	0.0106%
(b.2) Elizabeth R. Whited Jones 1 Metro Court London, OH 43140	0.006 acres 1/234 of 1.46 acres	0.0106%
(b.3) Dolly Harsh	0.006 acres	0.0106%

Exhibit E
Unit AY-123
VGOB Docket #06-0117-1559 -02
List of Owners/Claimants in Escrow
(58.74 Acre Unit)

	Net Acres in Unit	Interest in Unit
284 East Sandusky Street, Lot 21 Mechanisburg, OH 43044	1/234 of 1.46 acres	
(b.4) Debra Fooce 74 High Street NE London, OH 43140	0.006 acres 1/234 of 1.46 acres	0.0106%
(b.5) Mildred Jester 2615 Cortez Road West, Lot 86 Bradenton, FL 34207-1162	0.006 acres 1/234 of 1.46 acres	0.0106%
(b.6) Jerri Hill Heirs, Devisees, Successors, or Assigns		
(b.6.1) Rebecca Hickle 332 West Third Street Marysville, OH 43040	0.002 acres 1/702 of 1.46 acres	0.0035%
(b.6.2) Sheila Mae Russell 1484 Rosedale Road Irwin, OH 43029	0.002 acres 1/702 of 1.46 acres	0.0035%
(b.6.3) Richard D. George 74 High Street NE London, OH 43140	0.002 acres 1/702 of 1.46 acres	0.0035%
(c) Eugene Owens Heirs, Devisees, Successors or Assigns (1/39)		
(c.1) Sandra Owens Powers 1606 Lakeland Park Drive Garland, TX 75043	0.007 acres 1/195 of 1.46 acres	0.0127%
(c.2) Darlene Owens 8325 Breeze Drive N. Fort Myers, FL 33917	0.007 acres 1/195 of 1.46 acres	0.0127%
(c.3) Lisa Owens Westbrook 8325 Breeze Drive N. Fort Myers, FL 33917	0.007 acres 1/195 of 1.46 acres	0.0127%
(c.4) Sherry Owens Martin 29399 West Karen Street B Denham Springs, CA 70726	0.007 acres 1/195 of 1.46 acres	0.0127%
(c.5) Tonia Owens Gasquet 9105 Munson Road Zachary, LA 70791	0.007 acres 1/195 of 1.46 acres	0.0127%
(d) Gracie Freeley Heirs, Devisees, Successors or Assigns		
(d.1) Sherry Southard 313 North View Drive London, OH 43140	0.037 acres 1/39 of 1.46 acres	0.0637%
(e) Leonard Owens Heirs, Devisees, Successors or Assigns (1/39)		
(e.1) Keith Owens 610 Perry Road Greenville, SC 29609	0.012 acres 1/117 of 1.46 acres	0.0212%

Exhibit E
Unit AY-123
VGOB Docket #06-0117-1559 -02
List of Owners/Claimants in Escrow
(58.74 Acre Unit)

	Net Acres in Unit	Interest in Unit
(e.2) Kelley Owens 128 Star Light Drive Pickens, SC 29671	0.012 acres 1/117 of 1.46 acres	0.0212%
(e.3) Kimberly Hardin-LeCroy 500 Cove Creek Road Pickens, SC 29671	0.012 acres 1/117 of 1.46 acres	0.0212%
(f) Virgil Dexter Owens Heirs, Devisees, Successors, or Assigns		
(f.1) Darlene (Vergial) Owens c/o Kristie L. Alvarez POA 24069 Yearsley Rd Marysville, OH 43040	0.037 acres 1/39 of 1.46 acres	0.0637%
(g) Oma Smith 7569 McGuire Rd London, OH 43140	0.037 acres 1/39 of 1.46 acres	0.0637%
(h) Herman Albert Owens 238 Park Avenue East London, OH 43140	0.037 acres 1/39 of 1.46 acres	0.0637%
(i) Flora Whited Heirs, Devisees, Successors or Assigns		
(i.1) Glen Samuel Whited Heirs, Devisees, Successors or <i>Heirs Pending</i>	0.037 acres 1/39 of 1.46 acres	0.0637%
(i.1.1) Kile Dilinger Whited, Sr. Heirs	<i>Pre-deceased</i>	
(i.1.1.1) Freda LeAnn Whited Toner 1330 Carlo Dr Princeton, TX 75407-2548		
(i.1.1.2) Kile Dellinger Whited, Jr. 4315 Central Lane Balch Springs, TX 75180		
(i.1.1.3) Julia Whited <i>Address pending</i>		
(i.1.1.4) Tracy Whited <i>Address pending</i>		
(i.1.1.5) Scott Whited <i>Address pending</i>		
(i.1.1.6) Kelly Whited <i>Address pending</i>		
(i.1.2) Garland David Whited 15929 Fish Dam Rd Richwood, OH 43341-9741		
(i.1.3) Mack Arthur Whited <i>Address pending</i>		
(i.1.4) Barbara Ellen Holcomb <i>Address pending</i>		
(i.1.5) Bonnie Sue Wymer <i>Address pending</i>		

Exhibit E
Unit AY-123
VGOB Docket #06-0117-1559 -02
List of Owners/Claimants in Escrow
(58.74 Acre Unit)

	Net Acres in Unit	Interest in Unit
(i.1.6) Dora Ellen Nicodemus 8011 Horseshoe Rd Ashley, OH 43003-9717		
(i.1.7) Charlie Felix Whited 21206 River Rd Circleville, OH 43113		
(i.1.8) Nannie Vee Whited 535 Legg Hollow Rd Decatur, TN 37322		
(i.1.9) John Henry Whited 17081 Five Points Pike Mt Sterling, OH 43143		
(i.1.10) Glenda Kathy Harsh 85 Arthur Bradley Rd London, OH 43140		
(j) Floyd Owens Heirs, Devisees, Successors or Assigns <i>Heirs Pending</i>	0.037 acres 1/39 of 1.46 acres	0.0637%
(j.1) Sara J. Owens Gartin Heirs, Devisees, Successors or Assigns		
(j.1.1) Bennie W. Owens Heirs, Devisees, Successors or Assigns		
(j.1.1.1) Christy Lewis 347 Park Ave Urbana, OH 43078		
(j.1.1.2) Floyd G. Owens 3516 Redwood Blvd Springfield, OH		
(j.1.1.3) Connie L. Bennett 3043 Church Rd Urbana, OH 43078		
(k) Howard Owens Heirs, Devisees, Successors or Assigns <i>Heirs Pending</i>	0.037 acres 1/39 of 1.46 acres	0.0637%
(k.1) Angelina Owens Pack 1675 Morningside Dr Merritt Island, FL 32952-5939		
(k.2) Lori Larkins 1008 Ansley Ct London, OH 43140		
(k.3) Valerie Ann Smith 641 Circle Dr London, OH 43140		
(k.4) Ellen May Owens 5100 Water Ave Apt 1506 Savannah, GA 31404		
(k.5) Charidy Eve Terpening 2437 Fairview Dr Gastonia, NC 28052		

Exhibit E
Unit AY-123
VGOB Docket #06-0117-1559 -02
List of Owners/Claimants in Escrow
(58.74 Acre Unit)

	Net Acres in Unit	Interest in Unit
(k.6) Carla Spires 16502 Bridgewalk Dr Lithia, FL 33547		
(k.7) Molly Beth Henry 228 S. Main St London, OH 43140		
(k.8) Amanda Renea Marler 3010 Eledge Dr Sevierville, TN 37862		
(l) Cleo Cox (Ocie) Heirs, Devisees, Successors or Assigns <i>Heirs Pending</i>	0.037 acres 1/39 of 1.46 acres	0.0637%
(m) Jerry Owens Heirs, Devisees, Successors or Assigns <i>Heirs Pending</i>	0.037 acres 1/39 of 1.46 acres	0.0637%
(m.1) Barbara Ellen Owens <i>Address Unknown</i>		
(2) Bessie Lawson Heirs, Devisees, Successors or Assigns (1/3)		
(a) Leo Eugene Lawson Heirs, Devisees, Successors or Assigns (1/9)		
(a.1) Roma Gayle Elkins P.O. Box 38 Raven, VA 24639	0.041 acres 1/36 of 1.46 acres	0.0690%
(a.2) Charles David Lawson Heirs, Devisees, Successors or Assigns (1/27)		
(a.2.1) Charlie F. Lawson 1370 Indian Paint Road Pounding Mill, VA 24637	0.010 acres 1/144 of 1.46 acres	0.0173%
(a.2.2) John C. Lawson 1370 Indian Paint Road Pounding Mill, VA 24637	0.010 acres 1/144 of 1.46 acres	0.0173%
(a.2.3) Leeomia Lawson P.O. Box 1594 Lebanon, VA 24266	0.010 acres 1/144 of 1.46 acres	0.0173%
(a.2.4) Kimberly Lawson 1370 Indian Paint Road Pounding Mill, VA 24637	0.010 acres 1/144 of 1.46 acres	0.0173%
(a.3) Carl Gene Lawson Heirs, Devisees, Successors, or Assigns		
(a.3.1) Tina Beth Altizer P.O. Box 718 Tazewell, VA 24651-0718	0.041 acres 1/36 of 1.46 acres	0.0690%
(b) Cecil Columbus Lawson Heirs, Devisees, Successors or Assigns (1/9)		
(b.1) Edna R. Lawson Heirs, Devisees, Successors or Assigns		

Exhibit E
Unit AY-123
VGOB Docket #06-0117-1559 -02
List of Owners/Claimants in Escrow
(58.74 Acre Unit)

	Net Acres in Unit	Interest in Unit
(b.1.1) Wanda Carol Lawson 108 2nd Avenue Richlands, VA 24641	0.041 acres 1/36 of 1.46 acres	0.0690%
(b.1.2) Donna Elaine Lawson 151 Kirby Road Raven, VA 24639	0.041 acres 1/36 of 1.46 acres	0.0690%
(b.1.3) AAA Rentals & Storage, LLC 2655 Front Street Richlands, VA 24641	0.041 acres 1/36 of 1.46 acres	0.0690%
(c) Quentin Hampton Lawson Heirs, Devisees, Successors or Assigns (1/9)		
(c.1) Linda Sue Lawson Barrett P.O. Box 837 Raven, VA 24639	0.122 acres 1/12 of 1.46 acres	0.2071%
(d) Ossie Ward Heirs, Devisees, Successors, or Assigns <i>Heirs Pending</i>		
(d.1) Leo Eugene Lawson Heirs, Devisees, Successors or assigns		
(d.1.1) Roma Gayle Elkins PO Box 38 Raven, VA 24639		
(d.1.2) Charles David Lawson Heirs, Devisees, Successors or Assigns		
(d.1.2.1) Charlie F. Lawson PO Box 627 Big Stone Gap, VA 24219		
(d.1.2.2) John C. Lawson PO Box 1594 Lebanon, VA 24266		
(d.1.2.3) Leeomia Lawson PO Box 1594 Lebanon, VA 24266		
(d.1.2.4) Kimberly Lawson PO Box 627 Big Stone Gap, VA 24219		
(d.1.3) Carl Eugene Lawson Heirs, Devisees, Successors or Assigns		
(d.1.3.1) Tina Beth Altizer PO Box 718 Tazewell, VA 24651		
(d.2) Cecil Columbus Lawson Heirs, Devisees, Successors or assigns		
(d.2.1) Wanda Carol Lawson 108 2nd Ave Richlands, VA 24641		
(d.2.2) Donna Elaine Whittington 151 Kirby Rd Raven, VA 24639		

Exhibit E
Unit AY-123
VGOB Docket #06-0117-1559 -02
List of Owners/Claimants in Escrow
(58.74 Acre Unit)

	Net Acres in Unit	Interest in Unit
(d.2.3) Cecil Lawson, Jr. 319 Tazewell Ave Richlands, VA 24641		
(d.3) Quentin Hampton Lawson Heirs, Devisees, Successors or assigns		
(d.3.1) Arthur Larry Lawson 4341 Clarks Valley Rd Swords Creek, VA 24649		
(d.3.2) Dennis Wayne Lawson Rt 1 Box 621 Swords Creek, VA 24649		
(d.3.3) Kenneth Allen Lawson Heirs, Devisees, Successors or Assigns		
(d.3.3.1) Melissa R. Lawson PO Box 155 Raven, VA 24639		
(d.3.4) Randall Lee Lawson 62 Maple Dr Verona, VA 24482		
(d.3.5) Linda Sue Barrett PO Box 837 Raven, VA 24639		
(d.3.6) Keith Alvin Lawson PO Box 7894 Roanoke, VA 24019		
(3) Tora Richardson Vance Heirs, Devisees, Successors or Assigns (1/3)		
(a) Ada Keen Heirs, Devisees, Successors or Assigns (1/27)		
(a.1) Bascom Keen Heirs, Devisees, Successors or Assigns		
(a.1.1) Virginia Spiva Heirs, Devisees, Successors or Assigns		
(a.1.1.1) Angela Thomas 2004 Clear Creek Rd Ellijay, GA 30536	0.004 acres 1/405 of 1.46 acres	0.0061%
(a.1.1.2) Warren K. Long PO Box 2236 Blairsville, GA 30514	0.004 acres 1/405 of 1.46 acres	0.0061%
(a.1.1.3) Michael K. Spiva 319 Nth Brian Ridge Woodstock, GA 30189	0.004 acres 1/405 of 1.46 acres	0.0061%
(a.1.2) Alice Albert 152 Westfield Drive Rockingham, NC 28379	0.011 acres 1/135 of 1.46 acres	0.0184%
(a.1.3) Ada Ruth Byrd	<i>Conveyed by DB 701/672</i>	
(a.1.3.1) Daniel Ray Tucker Rt. 1 Box 314 Swords Creek, VA 24649	0.011 acres 1/135 of 1.46 acres	0.0184%
(a.1.4) Daniel L. Keen	0.011 acres	0.0184%

Exhibit E
Unit AY-123
VGOB Docket #06-0117-1559 -02
List of Owners/Claimants in Escrow
(58.74 Acre Unit)

	Net Acres in Unit	Interest in Unit
48 Daisy Lane Swords Creek, VA 24649	1/135 of 1.46 acres	
(a.5) Victoria Slate Heirs, Devisees, Successors or Assigns (1/135)		
(a.5.1) Raymond Slate, Jr. 1829 Lynn Springs Rd. Swords Creek, VA 24649	0.003 acres 1/540 of 1.46 acres	0.0046%
(a.5.2) Jeffery Wayne Slate. P.O. Box 33 Swords Creek, VA 24649	0.003 acres 1/540 of 1.46 acres	0.0046%
(a.5.3) Shelia Gail Slate Lofton. HC 69 Box 1828 Sulphur Springs, WV 24986	0.003 acres 1/540 of 1.46 acres	0.0046%
(a.5.4) Jackie Dale Slate. Keen Mountain Correctional Center PO Box 860, B-138 Oakwood, VA 24631	0.003 acres 1/540 of 1.46 acres	0.0046%
(b) Dorothy Vance Childress Heirs, Devisees, Successors or Assigns (1/27)		
(b.1) Estil Childress Heirs, Devisees, Successors or Assigns		
(b.1.1) Emma Childress 3158 Grove Drive Tecumseh, MI 49286	0.009 acres 1/162 of 1.46 acres	0.0153%
(b.2) Thomas Edsel Childress Heirs, Devisees, Successors or Assigns		
(b.2.1) Judy R. Childress 3 Zimmie Street Lyman, SC 29365	0.009 acres 1/162 of 1.46 acres	0.0153%
(b.3) Shelby Jean Barton 362 Bailey Circle Townville, SC 29689	0.009 acres 1/162 of 1.46 acres	0.0153%
(b.4) Earlene (Graham) Bartin P.O. Box 188 Honaker, VA 24260	0.009 acres 1/162 of 1.46 acres	0.0153%
(b.5) Geraldine (Dallas) Hubbard 305 Pine Creek Swords Creek, VA 24649	0.009 acres 1/162 of 1.46 acres	0.0153%
(b.6) Earnest Childress Heirs, Devisees, Successors or Assigns (1/162)		
(b.6.1) Donna Kay Childress Whited 102 Cara Court Anderson, SC 29625-5046	0.003 acres 1/486 of 1.46 acres	0.0051%
(b.6.2) Jeffery Childress 6658 Miller Creek Road Swords Creek, VA 24649	0.003 acres 1/486 of 1.46 acres	0.0051%

Exhibit E
Unit AY-123
VGOB Docket #06-0117-1559 -02
List of Owners/Claimants in Escrow
(58.74 Acre Unit)

	Net Acres in Unit	Interest in Unit
(b.6.3) Ernest Childress, Jr. P.O. Box 293 Swords Creek, VA 24649	0.003 acres 1/486 of 1.46 acres	0.0051%
(c) Queen Jackson Heirs, Devisees, Successors or Assigns (1/27)		
(c.1) Norma Judy McKinney 4692 Brown Mtn. Road Whitewood, VA 24657	0.011 acres 1/135 of 1.46 acres	0.0184%
(c.2) Rita Carol Jackson P.O. Box 81 Jewel Ridge, VA 24622	0.011 acres 1/135 of 1.46 acres	0.0184%
(c.3) Linda Sharon Jackson P.O. Box 244 Richlands, VA 24641	0.011 acres 1/135 of 1.46 acres	0.0184%
(c.4) Grover J. Jackson P.O. Box 542 Pounding Mill, VA 24637	0.011 acres 1/135 of 1.46 acres	0.0184%
(c.5) Victoria Lynn Hyatt 1400 Riverview Blvd. Lexington, NC 27292-7913	0.011 acres 1/135 of 1.46 acres	0.0184%
(d) Trevert Vance 2458 Pistol Branch Road Swords Creek, VA 24649	0.054 acres 1/27 of 1.46 acres	0.0921%
(e) Carvel Jack Vance Heirs, Devisees, Successors or Assigns (1/27)		
(e.1) Lorraine Vance 61 E. Northhampton St. Apt. 1003 Wilkes Barre, PA 18701	0.018 acres 1/81 of 1.46 acres	0.0307%
(e.2) Harvey Vance Rt.5 Box 318E Charleston, WV 25312	0.006 acres 1/243 of 1.46 acres	0.0102%
(e.3) Kenneth Vance 33 Jeanette Drive Poca, WV 25159	0.006 acres 1/243 of 1.46 acres	0.0102%
(e.4) Danny Vance 3253 Rutledge Road Charleston, WV 25311	0.006 acres 1/243 of 1.46 acres	0.0102%
(e.5) Leslie Vance P.O. Box 72 Falling Rock, WV 25079	0.006 acres 1/243 of 1.46 acres	0.0102%
(e.6) Jacqueline Hill P.O. Box 407 Laurens, SC	0.006 acres 1/243 of 1.46 acres	0.0102%
(e.7) Linda Guill 3338 Cambella Avenue Lynchburg, VA 24501	0.006 acres 1/243 of 1.46 acres	0.0102%

Exhibit E
Unit AY-123
VGOB Docket #06-0117-1559 -02
List of Owners/Claimants in Escrow
(58.74 Acre Unit)

	Net Acres in Unit	Interest in Unit
(f) Trudale (Paul) Ringstaff 230 Bland Street North Tazewell, VA 24630	0.054 acres 1/27 of 1.46 acres	0.0921%
(g) Ershell Vance Heirs, Devisees, Successors or Assigns (1/27)		
(g.1) Dorothy Vance (2nd wife) P.O. Box 86 Jewell Ridge, VA 24622	0.018 acres 1/81 of 1.46 acres	0.0307%
(g.2) Scott Edo Vance Heirs, Devisees, Successors or Assigns (1/81)		
(g.2.1) Carolyn Vance Flinchem P.O. Box 513 Rosedale, VA 24280	0.018 acres 1/81 of 1.46 acres	0.0307%
(g.3) Ershell Vance <i>Address Unknown - believed to be incarcerated</i>	0.018 acres 1/81 of 1.46 acres	0.0307%
(h) Clell Vance Heirs, Devisees, Successors or Assigns (1/27)		
(h.1) Nella Ree Welch Vance P.O. Box 181 Jersey, VA 22481	0.054 acres 1/27 of 1.46 acres	0.0921%
(i) Elizabeth Christian Heirs, Devisees, Successors or Assigns (1/27)		
(i.1) Henry Christian Heirs, Devisees, Successors or Assigns (1/81)	<i>1/81st interest to four children (1/324)</i>	
(i.2) James Michael Christian 1403 Beverly Hills Drive North Tazewell, VA 24630	0.014 acres 1/108 of 1.46 acres	0.0230%
(i.3) Neely William Christian 5293 Wittens Mill Road North Tazewell, VA 24630	0.014 acres 1/108 of 1.46 acres	0.0230%
(i.4) Joyce C. Jarrett 613 Vernon Street Bristol, TN 24201	0.014 acres 1/108 of 1.46 acres	0.0230%
(i.5) Sue C. Tibbs 534 Carter Hill Road North Tazewell, VA 24630	0.014 acres 1/108 of 1.46 acres	0.0230%

OIL & GAS OWNERSHIP

Ralph J. Childress, et al. <i>(Arnold Keen Heirs, et al. 81 acre tract)</i>	1.46 acres	2.4855%
(1) Willie D. and Donald E. Keen Heirs, Devisees, Successors or Assigns		
(a) Ralph Childress 373 Williams Street Bluefield, VA 24605	0.183 acres 1/8 of 1.46 acres	0.3107%

Exhibit E
Unit AY-123
VGOB Docket #06-0117-1559 -02
List of Owners/Claimants in Escrow
(58.74 Acre Unit)

	Net Acres in Unit	Interest in Unit
(2) Robert L. Keen Heirs, Devisees, Successors or Assigns		
(a) Nancy Carol Ball P.O. Box 1256 Honaker, VA 24260	0.014 acres 1/104 of 1.46 acres	0.0239%
(b) Nell Fern Stallard 12092 US Highway 19 Lebanon, VA 24266-7083	0.014 acres 1/104 of 1.46 acres	0.0239%
(c) David Wylie Keen 236 Raven Ridge Raven, VA 24639	0.014 acres 1/104 of 1.46 acres	0.0239%
(d) Vernie Lewis Keen 972 Pigeon Ridge Road Crossville, TN 38555	0.014 acres 1/104 of 1.46 acres	0.0239%
(e) Howell Preston Keen 3389 Lynn Springs Rd. Swords Creek, VA 24649	0.014 acres 1/104 of 1.46 acres	0.0239%
(f) Harvey Douglas Keen Heirs, Devisees, Successors or Assigns		
(f.1) Debora G. Keen 3619 Clarks Valley Rd. Swords Creek, VA 24649	0.014 acres 1/104 of 1.46 acres	0.0239%
(g) Terry Linkous Keen <i>Conveyed by Deed of Gift to Oma Jane Ferebee DB 590/100, 8/2003</i>		
(g.1) (Oma) Jane Keen Ferebee 107 Jonathan Trail Shelby, NC 28150	0.014 acres 1/104 of 1.46 acres	0.0239%
(h) (Oma) Jane Keen Ferebee 107 Jonathan Trail Shelby, NC 28150	0.014 acres 1/104 of 1.46 acres	0.0239%
(i) Eunice Beatrice Ray 202 Hill Creek Richlands, VA 24641-2015	0.014 acres 1/104 of 1.46 acres	0.0239%
(j) Robert Elden Keen 3585 Lynn Springs Rd. Swords Creek, VA 24649	0.014 acres 1/104 of 1.46 acres	0.0239%
(k) Alfred Lee Keen P.O. Box 207 Cedar Bluff, VA 24609	0.014 acres 1/104 of 1.46 acres	0.0239%
(l) Ella Mae Vandyke 103 Linkous Drive Lebanon, VA 24266	0.014 acres 1/104 of 1.46 acres	0.0239%
(m) Allie Gray Eichelberger Heirs, Devisees, Successors or Assigns		
(m.1) Ben Davis Eichelberger Jr. Heirs, Devisees, Successors, or Assigns		
(m.1.1) Ben Davis Eichelberger III Heirs, Devisees, Successors, or Assigns		

Exhibit E
Unit AY-123
VGOB Docket #06-0117-1559 -02
List of Owners/Claimants in Escrow
(58.74 Acre Unit)

	Net Acres in Unit	Interest in Unit
(m.1.2) John Preston Eichelberger 6178 Wesley Chapen Rd. Free Union, VA 22940	0.007 acres 1/208 of 1.46 acres	0.0119%
(m.1.3) Sarah Boyd Tankersley 1761 Arborwood Drive Florence, KY 41042	0.007 acres 1/208 of 1.46 acres	0.0119%
(3) Bascom Keen Heirs, Devisees, Successors or Assigns		
(a) Virginia Spiva Heirs, Devisees, Successors or Assigns 3140 State Hwy 325 Blairsville, GA 30512		
(a.1) Angela Thomas 2004 Clear Creek Rd Ellijay, GA 30536	0.012 acres 1/120 of 1.46 acres	0.0207%
(a.2) Warren K. Long PO Box 2236 Blairsville, GA 30514	0.012 acres 1/120 of 1.46 acres	0.0207%
(a.3) Michael K. Spiva 319 Nth Brian Ridge Woodstock, GA 30189	0.012 acres 1/120 of 1.46 acres	0.0207%
(b) Alice Albert 152 Westfield Drive Rockingham, NC 28379	0.037 acres 1/40 of 1.46 acres	0.0621%
(c) Ada Ruth Byrd <i>Conveyed by Quitclaim Deed to Daniel Lee Keen DB 593/809, 9/26/2003</i>		
(c.1) Daniel Lee Keen 48 Daisy Lane Swords Creek, VA 24649	0.037 acres 1/40 of 1.46 acres	0.0621%
(d) Daniel Lee Keen 48 Daisy Lane Swords Creek, VA 24649	0.037 acres 1/40 of 1.46 acres	0.0621%
(e) Victoria Slate Heirs, Devisees, Successors or Assigns		
(e.1) Raymond Slate, Jr. 1829 Lynn Springs Rd. Swords Creek, VA 24649	0.009 acres 1/160 of 1.46 acres	0.0155%
(e.2) Jeffery Wayne Slate PO Box 33 Swords Creek, VA 24649	0.009 acres 1/160 of 1.46 acres	0.0155%
(e.3) Sheila Gail (Slate) Lofton HC69 Box 1828 White Sulphur Springs, WV 24986	0.009 acres 1/160 of 1.46 acres	0.0155%
(e.4) Jackie Dale Slate c/o Keen Mountain Correctional Ctr. PO Box 860 / B-138 Oakwood, VA 24631	0.009 acres 1/160 of 1.46 acres	0.0155%

Exhibit E
Unit AY-123
VGOB Docket #06-0117-1559 -02
List of Owners/Claimants in Escrow
(58.74 Acre Unit)

	Net Acres in Unit	Interest in Unit
(4) Lydia Miller Heirs, Devisees, Successors or Assigns		
(a) Annis Roten Heirs, Devisees, Successors or Assigns <i>(Deceased 9/29/2007- documentation pending)</i>	0.037 acres 1/40 of 1.46 acres	0.0621%
(a.1) Ralph Roten 270 Bethel Road Oxford, PA 19363		
(b) Arvil C. Miller Heirs, Devisees, Successors or Assigns <i>(Deceased 5/1/2012- documentation pending)</i>	0.037 acres 1/40 of 1.46 acres	0.0621%
(b.1) Jessie Miller 2420 Baltimore Pike Oxford, PA 19363		
(c) Helen Arbutus Myers Heirs, Devisees, Successors or Assigns		
(c.1) Linda Miller 1160 Reserve Place Davenport, FL 33896	0.009 acres 1/160 of 1.46 acres	0.0155%
(c.2) John Myers, Jr. Heirs, Devisees, Successors or Assigns		
(c.2.1) Vicki Myers 147 Hollywood Beach Road Chesapeake City, MD 21915		
(c.3) Donald Myers 4302 Holly Park Court Kissimmee, FL 34746	0.009 acres 1/160 of 1.46 acres	0.0155%
(c.4) Alan Myers 309 Cecil Street Chesapeake City, MD 21915	0.009 acres 1/160 of 1.46 acres	0.0155%
(d) Hubert Dexter Miller Heirs, Devisees, Successors or Assigns		
(d.1) Jean Miller 8 Viola Circle Middletown, DE 19709	0.037 acres 1/40 of 1.46 acres	0.0621%
(e) Lois Briggs 345 Carnation Drive New Providence, PA 17560	0.037 acres 1/40 of 1.46 acres	0.0621%
(5) Peter Parson Keen Heirs, Devisees, Successors or Assigns		
(a) Jessie Mildred Ward P.O. Box 244 Raven, VA 24639	0.017 acres 1/88 of 1.46 acres	0.0282%
(b) Paul Keen Heirs, Devisees, Successors or Assigns		
(b.1) Linda Keen PO Box 72 Swords Creek, VA 24649	0.017 acres 1/88 of 1.46 acres	0.0282%
(c) Chester Wiley Keen	0.017 acres	0.0282%

Exhibit E
Unit AY-123
VGOB Docket #06-0117-1559 -02
List of Owners/Claimants in Escrow
(58.74 Acre Unit)

	Net Acres in Unit	Interest in Unit
PO Box 23 Montvale, VA 24122	1/88 of 1.46 acres	
(d) Oris Thomas Keen Rt.1 Box 228C Honaker, VA 24260	0.017 acres 1/88 of 1.46 acres	0.0282%
(e) Carrie Dell Keen 1510 Carlisle Ave. Roanoke, VA 24014	0.017 acres 1/88 of 1.46 acres	0.0282%
(f) Melinda Mayzell Sykes 1125 Wasena Ave. SW Roanoke, VA 24015 <i>7/15/11 Bad address per returned green card</i>	0.017 acres 1/88 of 1.46 acres	0.0282%
(g) Sylvia Loretta Withrow 359 Hiawatha Dr. Ferrum, VA 24088	0.017 acres 1/88 of 1.46 acres	0.0282%
(h) Donny Sherman Keen 1959 Alleghany Spring Rd. Shawsville, VA 24162	0.017 acres 1/88 of 1.46 acres	0.0282%
(i) Shirley Arrington 1125 Wasena Ave. SW Roanoke, VA 24015 <i>1/25/13 Bad address per returned mail</i>	0.017 acres 1/88 of 1.46 acres	0.0282%
(j) Wilma Doretta Keen PO Box 1127 Bunnell, FL 32110 <i>1/30/13 Bad address per returned mail</i>	0.017 acres 1/88 of 1.46 acres	0.0282%
(k) Parson Junior Keen PO Box 23 Montvale, VA 24122	0.017 acres 1/88 of 1.46 acres	0.0282%
(6) Charlie A. Keen Heirs, Devisees, Successors or Assigns		
(a) Betty Lou Meadows Heirs, Devisees, Successors or Assigns <i>(Possibly deceased 1/3/11 - documentation pending)</i>	0.037 acres 1/40 of 1.46 acres	0.0621%
(a.1) Barbara Jean Harris <i>Address Unknown</i>		
(a.2) Jerome V. Meadows <i>Address Unknown</i>		
(b) Ronald Keene PO Box 63 Fairdale, WV 25839	0.037 acres 1/40 of 1.46 acres	0.0621%
(c) Harley Keene PO Box 63 Fairdale, WV 25839	0.037 acres 1/40 of 1.46 acres	0.0621%
(d) Mitchell Keene P.O. Box 610 Oceana, WV 24870	0.037 acres 1/40 of 1.46 acres	0.0621%
(e) James Keene P.O. Box 63	0.037 acres 1/40 of 1.46 acres	0.0621%

Exhibit E
Unit AY-123
VGOB Docket #06-0117-1559 -02
List of Owners/Claimants in Escrow
(58.74 Acre Unit)

	Net Acres in Unit	Interest in Unit
Fairdale, WV 25939		
(7) John T. Keen Heirs, Devisees, Successors or Assigns		
(a) Thomas Dean Keen PO Box 372 Swords Creek, VA 24649	0.037 acres 1/40 of 1.46 acres	0.0621%
(b) John B. Keen P.O. Box 15 Pounding Mill, VA 24637	0.037 acres 1/40 of 1.46 acres	0.0621%
(c) Stanley E. Keen 2271 Lynn Springs Rd Swords Creek, VA 24649	0.037 acres 1/40 of 1.46 acres	0.0621%
(d) Francis Gaynell Street P.O. Box 506 Honaker, VA 24260	0.037 acres 1/40 of 1.46 acres	0.0621%
(e) Lydia Jane Honaker <i>Conveyed by Quitclaim Deed to Stanley E. Keen DB 596-609 10/20/2003</i>		
(e.1) Stanley E. Keen 2271 Lynn Springs Rd. Swords Creek, VA 24649	0.037 acres 1/40 of 1.46 acres	0.0621%
(8) Donald E. Keen Heirs, Devisees, Successors or Assigns <i>Conveyed by Deed of Gift to Ralph Childress, et ux DB 516-375</i>		
(a) Ralph Childress, et ux 373 Williams Street Bluefield, VA 24605	0.183 acres 1/8 of 1.46 acres	0.3107%
	Acres 1.4600	
	Percent 2.4855%	

Tract #3C - 0.57 acres

Coal owner notice not complete / Unresolved Heirship

COAL OWNERSHIP

Charles D. Lawson, et al (Bessie Lawson Heirs, et al/Elizabeth F. Richardson Heirs) <i>(10.00 Acre Coal Only Tract)</i>	0.57 acres	0.9704%
(1) Dora Richardson Owens Heirs, Devisees, Successors or Assigns (1/3)		
(a) Grady Owens Heirs, Devisees, Successors or Assigns		
(a.1) Alice Webb Owens P.O. Box 351 Swords Creek, VA 24649	0.015 acres 1/39 of 0.57 acres	0.0249%
(b) Charlotte Whited Heirs, Devisees, Successors or Assigns		

Exhibit E
Unit AY-123
VGOB Docket #06-0117-1559 -02
List of Owners/Claimants in Escrow
(58.74 Acre Unit)

	Net Acres in Unit	Interest in Unit
(b.1) Harry Whited 120 Curtis Drive North Lewisburg, OH 43060	0.002 acres 1/234 of 0.57 acres	0.0041%
(b.2) Elizabeth R. Whited Jones 1 Metro Court London, OH 43140	0.002 acres 1/234 of 0.57 acres	0.0041%
(b.3) Dolly Harsh 284 East Sandusky Street, Lot 21 Mechanisburg, OH 43044	0.002 acres 1/234 of 0.57 acres	0.0041%
(b.4) Debra Fooce 74 High Street NE London, OH 43140	0.002 acres 1/234 of 0.57 acres	0.0041%
(b.5) Mildred Jester 2615 Cortez Road West, Lot 86 Bradenton, FL 34207-1162	0.002 acres 1/234 of 0.57 acres	0.0041%
(b.6) Jerri Hill Heirs, Devisees, Successors, or Assigns		
(b.6.1) Rebecca Hickle 332 West Third Street Marysville, OH 43040	0.001 acres 1/702 of 0.57 acres	0.0014%
(b.6.2) Sheila Mae Russell 1484 Rosedale Road Irwin, OH 43029	0.001 acres 1/702 of 0.57 acres	0.0014%
(b.6.3) Richard D. George 74 High Street NE London, OH 43140	0.001 acres 1/702 of 0.57 acres	0.0014%
(c) Eugene Owens Heirs, Devisees, Successors or Assigns (1/39)		
(c.1) Sandra Owens Powers 1606 Lakeland Park Drive Garland, TX 75043	0.003 acres 1/195 of 0.57 acres	0.0050%
(c.2) Darlene Owens 8325 Breeze Drive N. Fort Myers, FL 33917	0.003 acres 1/195 of 0.57 acres	0.0050%
(c.3) Lisa Owens Westbrook 8325 Breeze Drive N. Fort Myers, FL 33917	0.003 acres 1/195 of 0.57 acres	0.0050%
(c.4) Sherry Owens Martin 29399 West Karen Street B Denham Springs, CA 70726	0.003 acres 1/195 of 0.57 acres	0.0050%
(c.5) Tonia Owens Gasquet 9105 Munson Road Zachary, LA 70791	0.003 acres 1/195 of 0.57 acres	0.0050%
(d) Gracie Freeley Heirs, Devisees, Successors or Assigns		
(d.1) Sherry Southard 313 North View Drive London, OH 43140	0.015 acres 1/39 of 0.57 acres	0.0249%

Exhibit E
Unit AY-123
VGOB Docket #06-0117-1559 -02
List of Owners/Claimants in Escrow
(58.74 Acre Unit)

	Net Acres in Unit	Interest in Unit
(e) Leonard Owens Heirs, Devisees, Successors or Assigns (1/39)		
(e.1) Keith Owens 610 Perry Road Greenville, SC 29609	0.005 acres 1/117 of 0.57 acres	0.0083%
(e.2) Kelley Owens 128 Star Light Drive Pickens, SC 29671	0.005 acres 1/117 of 0.57 acres	0.0083%
(e.3) Kimberly Hardin-LeCroy 500 Cove Creek Road Pickens, SC 29671	0.005 acres 1/117 of 0.57 acres	0.0083%
(f) Virgil Dexter Owens Heirs, Devisees, Successors, or Assigns		
(f.1) Darlene (Vergial) Owens c/o Kristie L. Alvarez POA 24069 Yearsley Rd Marysville, OH 43040	0.015 acres 1/39 of 0.57 acres	0.0249%
(g) Oma Smith 7569 McGuire Rd London, OH 43140	0.015 acres 1/39 of 0.57 acres	0.0249%
(h) Herman Albert Owens 238 Park Avenue East London, OH 43140	0.015 acres 1/39 of 0.57 acres	0.0249%
(i) Flora Whited Heirs, Devisees, Successors or Assigns		
(i.1) Glen Samuel Whited Heirs, Devisees, Successors or <i>Heirs Pending</i>	0.015 acres 1/39 of 0.57 acres	0.0249%
(i.1.1) Kile Diflinger Whited, Sr. Heirs	<i>Pre-deceased</i>	
(i.1.1.1) Freda LeAnn Whited Toner 1330 Carlo Dr Princeton, TX 75407-2548		
(i.1.1.2) Kile Dellinger Whited, Jr. 4315 Central Lane Balch Springs, TX 75180		
(i.1.1.3) Julia Whited <i>Address pending</i>		
(i.1.1.4) Tracy Whited <i>Address pending</i>		
(i.1.1.5) Scott Whited <i>Address pending</i>		
(i.1.1.6) Kelly Whited <i>Address pending</i>		
(i.1.2) Garland David Whited 15929 Fish Dam Rd Richwood, OH 43341-9741		
(i.1.3) Mack Arthur Whited <i>Address pending</i>		

Exhibit E
Unit AY-123
VGOB Docket #06-0117-1559 -02
List of Owners/Claimants in Escrow
(58.74 Acre Unit)

	Net Acres in Unit	Interest in Unit
(i.1.4) Barbara Ellen Holcomb <i>Address pending</i>		
(i.1.5) Bonnie Sue Wymer <i>Address pending</i>		
(i.1.6) Dora Ellen Nicodemus 8011 Horseshoe Rd Ashley, OH 43003-9717		
(i.1.7) Charlie Felix Whited 21206 River Rd Circleville, OH 43113		
(i.1.8) Nannie Vee Whited 535 Legg Hollow Rd Decatur, TN 37322		
(i.1.9) John Henry Whited 17081 Five Points Pike Mt Sterling, OH 43143		
(i.1.10) Glenda Kathy Harsh 85 Arthur Bradley Rd London, OH 43140		
(j) Floyd Owens Heirs, Devisees, Successors or Assigns <i>Heirs Pending</i>	0.015 acres 1/39 of 0.57 acres	0.0249%
(j.1) Sara J. Owens Gartin Heirs, Devisees, Successors or Assigns		
(j.1.1) Bennie W. Owens Heirs, Devisees, Successors or Assigns		
(j.1.1.1) Christy Lewis 347 Park Ave Urbana, OH 43078		
(j.1.1.2) Floyd G. Owens 3516 Redwood Blvd Springfield, OH		
(j.1.1.3) Connie L. Bennett 3043 Church Rd Urbana, OH 43078		
(k) Howard Owens Heirs, Devisees, Successors or Assigns <i>Heirs Pending</i>	0.015 acres 1/39 of 0.57 acres	0.0249%
(k.1) Angelina Owens Pack 1675 Morningside Dr Merritt Island, FL 32952-5939		
(k.2) Lori Larkins 1008 Ansley Ct London, OH 43140		
(k.3) Valerie Ann Smith 641 Circle Dr London, OH 43140		
(k.4) Ellen May Owens 5100 Water Ave Apt 1506 Savannah, GA 31404		

Exhibit E
Unit AY-123
VGOB Docket #06-0117-1559 -02
List of Owners/Claimants in Escrow
(58.74 Acre Unit)

	Net Acres in Unit	Interest in Unit
(k.5) Charidy Eve Terpening 2437 Fairview Dr Gastonia, NC 28052		
(k.6) Carla Spires 16502 Bridgewalk Dr Lithia, FL 33547		
(k.7) Molly Beth Henry 228 S. Main St London, OH 43140		
(k.8) Amanda Renea Marler 3010 Eledge Dr Sevierville, TN 37862		
(l) Cleo Cox (Ocie) Heirs, Devisees, Successors or Assigns <i>Heirs Pending</i>	0.015 acres 1/39 of 0.57 acres	0.0249%
(m) Jerry Owens Heirs, Devisees, Successors or Assigns <i>Heirs Pending</i>	0.015 acres 1/39 of 0.57 acres	0.0249%
(m.1) Barbara Ellen Owens <i>Address Unknown</i>		
(2) Bessie Lawson Heirs, Devisees, Successors or Assigns (1/3)		
(a) Leo Eugene Lawson Heirs, Devisees, Successors or Assigns (1/9)		
(a.1) Roma Gayle Elkins P.O. Box 38 Raven, VA 24639	0.016 acres 1/36 of 0.57 acres	0.0270%
(a.2) Charles David Lawson Heirs, Devisees, Successors or Assigns (1/27)		
(a.2.1) Charlie F. Lawson 1370 Indian Paint Road Pounding Mill, VA 24637	0.004 acres 1/144 of 0.57 acres	0.0067%
(a.2.2) John C. Lawson 1370 Indian Paint Road Pounding Mill, VA 24637	0.004 acres 1/144 of 0.57 acres	0.0067%
(a.2.3) Leeomia Lawson P.O. Box 1594 Lebanon, VA 24266	0.004 acres 1/144 of 0.57 acres	0.0067%
(a.2.4) Kimberly Lawson 1370 Indian Paint Road Pounding Mill, VA 24637	0.004 acres 1/144 of 0.57 acres	0.0067%
(a.3) Carl Gene Lawson Heirs, Devisees, Successors, or Assigns		
(a.3.1) Tina Beth Altizer P.O. Box 718 Tazewell, VA 24651-0718	0.016 acres 1/36 of 0.57 acres	0.0270%
(b) Cecil Columbus Lawson Heirs, Devisees, Successors or Assigns (1/9)		

Exhibit E
Unit AY-123
VGOB Docket #06-0117-1559 -02
List of Owners/Claimants in Escrow
(58.74 Acre Unit)

	Net Acres in Unit	Interest in Unit
(b.1) Edna R. Lawson Heirs, Devisees, Successors or Assigns		
(b.1.1) Wanda Carol Lawson 108 2nd Avenue Richlands, VA 24641	0.016 acres 1/36 of 0.57 acres	0.0270%
(b.1.2) Donna Elaine Lawson 151 Kirby Road Raven, VA 24639	0.016 acres 1/36 of 0.57 acres	0.0270%
(b.1.3) AAA Rentals & Storage, LLC 2655 Front Street Richlands, VA 24641	0.016 acres 1/36 of 0.57 acres	0.0270%
(c) Quentin Hampton Lawson Heirs, Devisees, Successors or Assigns (1/9)		
(c.1) Linda Sue Lawson Barrett P.O. Box 837 Raven, VA 24639	0.048 acres 1/12 of 0.57 acres	0.0809%
(d) Ossie Ward Heirs, Devisees, Successors, or Assigns <i>Heirs Pending</i>	0.048 acres 1/12 of 0.57 acres	0.0809%
(d.1) Leo Eugene Lawson Heirs, Devisees, Successors or assigns		
(d.1.1) Roma Gayle Elkins PO Box 38 Raven, VA 24639		
(d.1.2) Charles David Lawson Heirs, Devisees, Successors or Assigns		
(d.1.2.1) Charlie F. Lawson PO Box 627 Big Stone Gap, VA 24219		
(d.1.2.2) John C. Lawson PO Box 1594 Lebanon, VA 24266		
(d.1.2.3) Leeomia Lawson PO Box 1594 Lebanon, VA 24266		
(d.1.2.4) Kimberly Lawson PO Box 627 Big Stone Gap, VA 24219		
(d.1.3) Carl Eugene Lawson Heirs, Devisees, Successors or Assigns		
(d.1.3.1) Tina Beth Altizer PO Box 718 Tazewell, VA 24651		
(d.2) Cecil Columbus Lawson Heirs, Devisees, Successors or assigns		
(d.2.1) Wanda Carol Lawson 108 2nd Ave Richlands, VA 24641		
(d.2.2) Donna Elaine Whittington 151 Kirby Rd Raven, VA 24639		

Exhibit E
Unit AY-123
VGOB Docket #06-0117-1559 -02
List of Owners/Claimants in Escrow
(58.74 Acre Unit)

	Net Acres in Unit	Interest in Unit
(d.2.3) Cecil Lawson, Jr. 319 Tazewell Ave Richlands, VA 24641		
(d.3) Quentin Hampton Lawson Heirs, Devisees, Successors or assigns		
(d.3.1) Arthur Larry Lawson 4341 Clarks Valley Rd Swords Creek, VA 24649		
(d.3.2) Dennis Wayne Lawson Rt 1 Box 621 Swords Creek, VA 24649		
(d.3.3) Kenneth Allen Lawson Heirs, Devisees, Successors or Assigns		
(d.3.3.1) Melissa R. Lawson PO Box 155 Raven, VA 24639		
(d.3.4) Randall Lee Lawson 62 Maple Dr Verona, VA 24482		
(d.3.5) Linda Sue Barrett PO Box 837 Raven, VA 24639		
(d.3.6) Keith Alvin Lawson PO Box 7894 Roanoke, VA 24019		
(3) Tora Richardson Vance Heirs, Devisees, Successors or Assigns (1/3)		
(a) Ada Keen Heirs, Devisees, Successors or Assigns (1/27)		
(a.1) Bascom Keen Heirs, Devisees, Successors or Assigns		
(a.1.1) Virginia Spiva Heirs, Devisees, Successors or Assigns		
(a.1.1.1) Angela Thomas 2004 Clear Creek Rd Ellijay, GA 30536	0.001 acres 1/405 of 0.57 acres	0.0024%
(a.1.1.2) Warren K. Long PO Box 2236 Blairsville, GA 30514	0.001 acres 1/405 of 0.57 acres	0.0024%
(a.1.1.3) Michael K. Spiva 319 Nth Brian Ridge Woodstock, GA 30189	0.001 acres 1/405 of 0.57 acres	0.0024%
(a.1.2) Alice Albert 152 Westfield Drive Rockingham, NC 28379	0.004 acres 1/135 of 0.57 acres	0.0072%
(a.1.3) Ada Ruth Byrd	<i>Conveyed by DB 701/672</i>	
(a.1.3.1) Daniel Ray Tucker Rt. 1 Box 314 Swords Creek, VA 24649	0.004 acres 1/135 of 0.57 acres	0.0072%
(a.1.4) Daniel L. Keen	0.004 acres	0.0072%

Exhibit E
Unit AY-123
VGOB Docket #06-0117-1559 -02
List of Owners/Claimants in Escrow
(58.74 Acre Unit)

	Net Acres in Unit	Interest in Unit
48 Daisy Lane Swords Creek, VA 24649	1/135 of 0.57 acres	
(a.5) Victoria Slate Heirs, Devisees, Successors or Assigns (1/135)		
(a.5.1) Raymond Slate, Jr. 1829 Lynn Springs Rd. Swords Creek, VA 24649	0.001 acres 1/540 of 0.57 acres	0.0018%
(a.5.2) Jeffery Wayne Slate. P.O. Box 33 Swords Creek, VA 24649	0.001 acres 1/540 of 0.57 acres	0.0018%
(a.5.3) Shelia Gail Slate Lofton. HC 69 Box 1828 Sulphur Springs, WV 24986	0.001 acres 1/540 of 0.57 acres	0.0018%
(a.5.4) Jackie Dale Slate. Keen Mountain Correctional Center PO Box 860, B-138 Oakwood, VA 24631	0.001 acres 1/540 of 0.57 acres	0.0018%
(b) Dorothy Vance Childress Heirs, Devisees, Successors or Assigns (1/27)		
(b.1) Estil Childress Heirs, Devisees, Successors or Assigns		
(b.1.1) Emma Childress 3158 Grove Drive Tecumseh, MI 49286	0.004 acres 1/162 of 0.57 acres	0.0060%
(b.2) Thomas Edsel Childress Heirs, Devisees, Successors or Assigns		
(b.2.1) Judy R. Childress 3 Zimmie Street Lyman, SC 29365	0.004 acres 1/162 of 0.57 acres	0.0060%
(b.3) Shelby Jean Barton 362 Bailey Circle Townville, SC 29689	0.004 acres 1/162 of 0.57 acres	0.0060%
(b.4) Earlene (Graham) Martin P.O. Box 188 Honaker, VA 24260	0.004 acres 1/162 of 0.57 acres	0.0060%
(b.5) Geraldine (Dallas) Hubbard 305 Pine Creek Swords Creek, VA 24649	0.004 acres 1/162 of 0.57 acres	0.0060%
(b.6) Earnest Childress Heirs, Devisees, Successors or Assigns (1/162)		
(b.6.1) Donna Kay Childress Whited 102 Cara Court Anderson, SC 29625-5046	0.001 acres 1/486 of 0.57 acres	0.0020%
(b.6.2) Jeffery Childress 6658 Miller Creek Road Swords Creek, VA 24649	0.001 acres 1/486 of 0.57 acres	0.0020%

Exhibit E
Unit AY-123
VGOB Docket #06-0117-1559 -02
List of Owners/Claimants in Escrow
(58.74 Acre Unit)

	Net Acres in Unit	Interest in Unit
(b.6.3) Ernest Childress, Jr. P.O. Box 293 Swords Creek, VA 24649	0.001 acres 1/486 of 0.57 acres	0.0020%
(c) Queen Jackson Heirs, Devisees, Successors or Assigns (1/27)		
(c.1) Norma Judy McKinney 4692 Brown Mtn. Road Whitewood, VA 24657	0.004 acres 1/135 of 0.57 acres	0.0072%
(c.2) Rita Carol Jackson P.O. Box 81 Jewel Ridge, VA 24622	0.004 acres 1/135 of 0.57 acres	0.0072%
(c.3) Linda Sharon Jackson P.O. Box 244 Richlands, VA 24641	0.004 acres 1/135 of 0.57 acres	0.0072%
(c.4) Grover J. Jackson P.O. Box 542 Pounding Mill, VA 24637	0.004 acres 1/135 of 0.57 acres	0.0072%
(c.5) Victoria Lynn Hyatt 1400 Riverview Blvd. Lexington, NC 27292-7913	0.004 acres 1/135 of 0.57 acres	0.0072%
(d) Trevert Vance 2458 Pistol Branch Road Swords Creek, VA 24649	0.021 acres 1/27 of 0.57 acres	0.0359%
(e) Carvel Jack Vance Heirs, Devisees, Successors or Assigns (1/27)		
(e.1) Lorraine Vance 61 E. Northhampton St. Apt. 1003 Wilkes Barre, PA 18701	0.007 acres 1/81 of 0.57 acres	0.0120%
(e.2) Harvey Vance Rt.5 Box 318E Charleston, WV 25312	0.002 acres 1/243 of 0.57 acres	0.0040%
(e.3) Kenneth Vance 33 Jeanette Drive Poca, WV 25159	0.002 acres 1/243 of 0.57 acres	0.0040%
(e.4) Danny Vance 3253 Rutledge Road Charleston, WV 25311	0.002 acres 1/243 of 0.57 acres	0.0040%
(e.5) Leslie Vance P.O. Box 72 Falling Rock, WV 25079	0.002 acres 1/243 of 0.57 acres	0.0040%
(e.6) Jacqueline Hill P.O. Box 407 Laurens, SC	0.002 acres 1/243 of 0.57 acres	0.0040%
(e.7) Linda Guill 3338 Cambella Avenue Lynchburg, VA 24501	0.002 acres 1/243 of 0.57 acres	0.0040%

Exhibit E
Unit AY-123
VGOB Docket #06-0117-1559 -02
List of Owners/Claimants in Escrow
(58.74 Acre Unit)

	Net Acres in Unit	Interest in Unit
(f) Trudale (Paul) Ringstaff 230 Bland Street North Tazewell, VA 24630	0.021 acres 1/27 of 0.57 acres	0.0359%
(g) Ershell Vance Heirs, Devisees, Successors or Assigns (1/27)		
(g.1) Dorothy Vance (2nd wife) P.O. Box 86 Jewell Ridge, VA 24622	0.007 acres 1/81 of 0.57 acres	0.0120%
(g.2) Scott Edo Vance Heirs, Devisees, Successors or Assigns (1/81)		
(g.2.1) Carolyn Vance Flinchem P.O. Box 513 Rosedale, VA 24280	0.007 acres 1/81 of 0.57 acres	0.0120%
(g.3) Ershell Vance <i>Address Unknown - believed to be incarcerated</i>	0.007 acres 1/81 of 0.57 acres	0.0120%
(h) Clell Vance Heirs, Devisees, Successors or Assigns (1/27)		
(h.1) Nella Ree Welch Vance P.O. Box 181 Jersey, VA 22481	0.021 acres 1/27 of 0.57 acres	0.0359%
(i) Elizabeth Christian Heirs, Devisees, Successors or Assigns (1/27)		
(i.1) Henry Christian Heirs, Devisees, Successors or Assigns (1/81)	<i>1/81st interest to four children (1/324)</i>	
(i.2) James Michael Christian 1403 Beverly Hills Drive North Tazewell, VA 24630	0.005 acres 1/108 of 0.57 acres	0.0090%
(i.3) Neely William Christian 5293 Wittens Mill Road North Tazewell, VA 24630	0.005 acres 1/108 of 0.57 acres	0.0090%
(i.4) Joyce C. Jarrett 613 Vernon Street Bristol, TN 24201	0.005 acres 1/108 of 0.57 acres	0.0090%
(i.5) Sue C. Tibbs 534 Carter Hill Road North Tazewell, VA 24630	0.005 acres 1/108 of 0.57 acres	0.0090%

OIL & GAS OWNERSHIP

(1) Commonwealth of Virginia Dept. of Transportation 870 Bonham Rd Bristol, VA 24201-2002	0.57 acres	0.9704%
--	------------	---------

Acres 0.5700
Percent 0.9704%

TOTAL CONFLICTS:

Acreage in Unit 8.8128
Percentage of Unit 15.0031%

Exhibit EE
Unit AY-123
Wells AY123 (09/30/05) & AY123A (11/30/11)
VGOB Docket #06-0117-1559 -02
List of Respondents with Royalty Split Agreements/Court Orders/HB2058
(58.74 Acre Unit)

	Net Acres in Unit	Interest in Unit	Percent of Escrow
			9.6830
<u>Tract #1A - 25.18 acres</u>			
<u>COAL OWNERSHIP</u>			
(1) Swords Creek Land Partnership <i>Tr. 21 - A.W. Richardson Tract (1,286.81 acre tract)</i> P.O. Box 29 Tazewell, VA 24651	25.18 acres	42.8669%	<i>n/a</i>
<u>OIL & GAS OWNERSHIP</u>			
(1) Steven Wayne Robinson (previously Charles E. Robinson, et al) <i>(82.00 Acre SOG Tract)</i> 4703 Autumn Pine Lane Houston, TX 77084	25.18 acres	42.8669%	<i>n/a</i>
Charles Edwin Robinson & Mark Stilwell Robinson	<i>Both Conveyed by Deed of Bargain DB752-222 8/31/02</i>		
<u>Tract #1B - 11.61 acres</u>			
<u>COAL OWNERSHIP</u>			
(1) Swords Creek Land Partnership <i>Tr. 21 - A.W. Richardson Tract (1,286.81 acre tract)</i> P.O. Box 29 Tazewell, VA 24651	11.61 acres	19.7651%	<i>n/a</i>
<u>OIL & GAS OWNERSHIP</u>			
(1) Gladys Irene Miller <i>(previously Kenneth Miller, Jr.)</i> 2677 Pine Creek Road Swords Creek, VA 24649	11.61 acres	19.7651%	<i>n/a</i>
<u>Tract #1C - 8.05 acres</u>			
<u>COAL OWNERSHIP</u>			
(1) Swords Creek Land Partnership <i>Tr. 21 - A.W. Richardson Tract (1,286.81 acre tract)</i> P.O. Box 29 Tazewell, VA 24651	8.05 acres	13.7045%	<i>n/a</i>
<u>OIL & GAS OWNERSHIP</u>			
(1) Joann Richardson 122 Kimcora Bucyrus, OH 44820	8.05 acres	13.7045%	<i>n/a</i>
<u>Tract #1D - 1.42 acres</u>			
<u>COAL OWNERSHIP</u>			
(1) Swords Creek Land Partnership <i>Tr. 21 - A.W. Richardson Tract (1,286.81 acre tract)</i> P.O. Box 29 Tazewell, VA 24651	1.42 acres	2.4174%	2.8674% Royalty Split - 50%

Exhibit EE
Unit AY-123
Wells AY123 (09/30/05) & AY123A (11/30/11)
VGOB Docket #06-0117-1559 -02
List of Respondents with Royalty Split Agreements/Court Orders/HB2058
(58.74 Acre Unit)

	Net Acres in Unit	Interest in Unit	Percent of Escrow
			9.6830
<u>OIL & GAS OWNERSHIP</u>			
Ralph J. Childress, et al. <i>(Arnold Keen Heirs, et al. 81 acre tract)</i>	1.42 acres	2.4174%	
(1) Willie D. and Donald E. Keen Heirs, Devisees, Successors or Assigns			
(a) Ralph Childress 373 Williams Street Bluefield, VA 24605	0.178 acres 1/8 of 1.42 acres	0.3022%	<i>n/a</i>
(2) Robert L. Keen Heirs, Devisees, Successors or Assigns			
(a) Nancy Carol Ball P.O. Box 1256 Honaker, VA 24260	0.014 acres 1/104 of 1.42 acres	0.0232%	<i>n/a</i>
(c) David Wylie Keen 236 Raven Ridge Raven, VA 24639	0.014 acres 1/104 of 1.42 acres	0.0232%	<i>n/a</i>
(e) Howell Preston Keen 3389 Lynn Springs Rd. Swords Creek, VA 24649	0.014 acres 1/104 of 1.42 acres	0.0232%	<i>n/a</i>
(f) Harvey Douglas Keen Heirs, Devisees, Successors or Assigns			
(f.1) Debora G. Keen 3619 Clarks Valley Rd. Swords Creek, VA 24649	0.014 acres 1/104 of 1.42 acres	0.0232%	<i>n/a</i>
(g) Terry Linkous Keen <i>Conveyed by Deed of Gift to Oma Jane Ferebee DB 590/100, 8/2003</i>			
(g.1) (Oma) Jane Keen Ferebee 107 Jonathan Trail Shelby, NC 28150	0.014 acres 1/104 of 1.42 acres	0.0232%	<i>n/a</i>
(h) (Oma) Jane Keen Ferebee 107 Jonathan Trail Shelby, NC 28150	0.014 acres 1/104 of 1.42 acres	0.0232%	<i>n/a</i>
(i) Eunice Beatrice Ray 202 Hill Creek Richlands, VA 24641-2015	0.014 acres 1/104 of 1.42 acres	0.0232%	<i>n/a</i>
(j) Robert Elden Keen 3585 Lynn Springs Rd. Swords Creek, VA 24649	0.014 acres 1/104 of 1.42 acres	0.0232%	<i>n/a</i>
(k) Alfred Lee Keen P.O. Box 207 Cedar Bluff, VA 24609	0.014 acres 1/104 of 1.42 acres	0.0232%	<i>n/a</i>
(3) Bascom Keen Heirs, Devisees, Successors or Assigns			

Exhibit EE
Unit AY-123
Wells AY123 (09/30/05) & AY123A (11/30/11)
VGOB Docket #06-0117-1559 -02
List of Respondents with Royalty Split Agreements/Court Orders/HB2058
(58.74 Acre Unit)

	Net Acres in Unit	Interest in Unit	Percent of Escrow
			9.6830
(a) Virginia Spiva Heirs, Devisees, Successors or Assigns 3140 State Hwy 325 Blairsville, GA 30512			
(a.1) Angela Thomas 2004 Clear Creek Rd Ellijay, GA 30536	0.012 acres 1/120 of 1.42 acres	0.0201%	n/a
(a.2) Warren K. Long PO Box 2236 Blairsville, GA 30514	0.012 acres 1/120 of 1.42 acres	0.0201%	n/a
(a.3) Michael K. Spiva 319 Nth Brian Ridge Woodstock, GA 30189	0.012 acres 1/120 of 1.42 acres	0.0201%	n/a
(b) Alice Albert 152 Westfield Drive Rockingham, NC 28379	0.036 acres 1/40 of 1.42 acres	0.0604%	n/a
(c) Ada Ruth Byrd <i>Conveyed by Quitclaim Deed to Daniel Lee Keen DB 593/809, 9/26/2003</i>			
(c.1) Daniel Lee Keen 48 Daisy Lane Swords Creek, VA 24649	0.036 acres 1/40 of 1.42 acres	0.0604%	n/a
(d) Daniel Lee Keen 48 Daisy Lane Swords Creek, VA 24649	0.036 acres 1/40 of 1.42 acres	0.0604%	0.1833% - 50% Royalty Split
(e) Victoria Slate Heirs, Devisees, Successors or Assigns			
(e.2) Jeffery Wayne Slate PO Box 33 Swords Creek, VA 24649	0.009 acres 1/160 of 1.42 acres	0.0151%	n/a
(e.3) Sheila Gail (Slate) Lofton HC69 Box 1828 White Sulphur Springs, WV 24986	0.009 acres 1/160 of 1.42 acres	0.0151%	n/a
(e.4) Jackie Dale Slate c/o Keen Mountain Correctional Ctr. PO Box 860 / B-138 Oakwood, VA 24631	0.009 acres 1/160 of 1.42 acres	0.0151%	n/a
(4) Lydia Miller Heirs, Devisees, Successors or Assigns			
(c) Helen Arbutus Myers Heirs, Devisees, Successors or Assigns			
(c.1) Linda Miller 1160 Reserve Place Davenport, FL 33896	0.009 acres 1/160 of 1.42 acres	0.0151%	0.0917% HB2058
(c.3) Donald Myers 1925 Andorra St Navarre, FL 32566	0.009 acres 1/160 of 1.42 acres	0.0151%	0.0917% HB2058

Exhibit EE
Unit AY-123
Wells AY123 (09/30/05) & AY123A (11/30/11)
VGOB Docket #06-0117-1559 -02
List of Respondents with Royalty Split Agreements/Court Orders/HB2058
(58.74 Acre Unit)

	Net Acres in Unit	Interest in Unit	Percent of Escrow
			9.6830
(c.4) James Alan Myers 309 Cecil Street Chesapeake City, MD 21915	0.009 acres 1/160 of 1.42 acres	0.0151%	0.0917% HB2058
(d) Hubert Dexter Miller Heirs, Devisees, Successors or Assigns			
(d.1) Jean Miller 8 Viola Circle Middletown, DE 19709	0.036 acres 1/40 of 1.42 acres	0.0604%	0.3666% HB2058
(e) Lois Briggs 345 Carnation Drive New Providence, PA 17560	0.036 acres 1/40 of 1.42 acres	0.0604%	n/a
(5) Peter Parson Keen Heirs, Devisees, Successors or Assigns			
(a) Jessie Mildred Ward P.O. Box 244 Raven, VA 24639	0.016 acres 1/88 of 1.42 acres	0.0275%	n/a
(b) Paul Keen Heirs, Devisees, Successors or Assigns			
(b.1) Linda Keen PO Box 72 Swords Creek, VA 24649	0.016 acres 1/88 of 1.42 acres	0.0275%	0.0833% - 50% Royalty Split
(d) Oris Thomas Keen Rt.1 Box 228C Honaker, VA 24260	0.016 acres 1/88 of 1.42 acres	0.0275%	n/a
(j) Wilma Doretta Keen 3585 Lynn Spring Rd Swords Creek, VA 24649	0.016 acres 1/88 of 1.42 acres	0.0275%	0.1666% HB2058
(6) Charlie A. Keen Heirs, Devisees, Successors or Assigns			
(b) Ronald Keene PO Box 63 Fairdale, WV 25839	0.036 acres 1/40 of 1.42 acres	0.0604%	n/a
(c) Harley Keene PO Box 63 Fairdale, WV 25839	0.036 acres 1/40 of 1.42 acres	0.0604%	n/a
(7) John T. Keen Heirs, Devisees, Successors or Assigns			
(a) Thomas Dean Keen PO Box 372 Swords Creek, VA 24649	0.036 acres 1/40 of 1.42 acres	0.0604%	n/a
(b) John B. Keen P.O. Box 15 Pounding Mill, VA 24637	0.036 acres 1/40 of 1.42 acres	0.0604%	n/a
(c) Stanley E. Keen 2271 Lynn Springs Rd Swords Creek, VA 24649	0.036 acres 1/40 of 1.42 acres	0.0604%	n/a

Exhibit EE
Unit AY-123
Wells AY123 (09/30/05) & AY123A (11/30/11)
VGOB Docket #06-0117-1559 -02
List of Respondents with Royalty Split Agreements/Court Orders/HB2058
(58.74 Acre Unit)

	Net Acres in Unit	Interest in Unit	Percent of Escrow
			9.6830
(d) Francis Gaynell Street P.O. Box 506 Honaker, VA 24260	0.036 acres 1/40 of 1.42 acres	0.0604%	n/a
(e) Lydia Jane Honaker <i>Conveyed by Quitclaim Deed to Stanley E. Keen DB 596-609 10/20/2003</i>			
(e.1) Stanley E. Keen 2271 Lynn Springs Rd. Swords Creek, VA 24649	0.036 acres 1/40 of 1.42 acres	0.0604%	0.1833% - 50% Royalty Split
(8) Donald E. Keen Heirs, Devisees, Successors or Assigns <i>Conveyed by Deed of Gift to Ralph Childress, et ux DB 516-375</i>			
(a) Ralph Childress, et ux 373 Williams Street Bluefield, VA 24605	0.178 acres 1/8 of 1.42 acres	0.3022%	n/a

Tract #1E - 0.89 acres

COAL OWNERSHIP

(1) Swords Creek Land Partnership <i>Tr. 21 - A.W. Richardson Tract (1,286.81 acre tract)</i> P.O. Box 29 Tazewell, VA 24651	0.89 acres	1.5152%	n/a
---	------------	---------	-----

OIL & GAS OWNERSHIP

(1) Kenneth C. Miller, III, et ux. 2682 Pine Creek Road Swords Creek, VA 24649	0.89 acres	1.5152%	n/a
--	------------	---------	-----

Tract #1F - 0.03 acres

COAL OWNERSHIP

(1) Swords Creek Land Partnership <i>Tr. 21 - A.W. Richardson Tract (1,286.81 acre tract)</i> P.O. Box 29 Tazewell, VA 24651	0.03 acres	0.0511%	n/a
---	------------	---------	-----

OIL & GAS OWNERSHIP

(1) Steven Wayne Robinson (previously Charles E. Robinson, et al) <i>(82.00 Acre SOG Tract)</i> 4703 Autumn Pine Lane Houston, TX 77084	0.03 acres	0.0511%	n/a
---	------------	---------	-----

Charles Edwin Robinson & Mark Stilwell Robinson *Both Conveyed by Deed of Bargain DB752-222 8/31/02*

Tract #1G - 0.70 acres

COAL OWNERSHIP

(1) Swords Creek Land Partnership <i>Tr. 21 - A.W. Richardson Tract (1,286.81 acre tract)</i> P.O. Box 29 Tazewell, VA 24651	0.70 acres	1.1917%	n/a
---	------------	---------	-----

Exhibit EE
Unit AY-123
Wells AY123 (09/30/05) & AY123A (11/30/11)
VGOB Docket #06-0117-1559 -02
List of Respondents with Royalty Split Agreements/Court Orders/HB2058
(58.74 Acre Unit)

	Net Acres in Unit	Interest in Unit	Percent of Escrow
			9.6830
<u>OIL & GAS OWNERSHIP</u>			
(1) Commonwealth of Virginia Dept. of Transportation 870 Bonham Rd Bristol, VA 24201-2002	0.70 acres	1.1917%	7.2292% HB2058
<u>Tract #2A - 2.20 acres</u>			
<u>COAL OWNERSHIP</u>			
(1) Swords Creek Land Partnership <i>Tr. 22 - James T. Horton (126.00 acre tract)</i> P.O. Box 29 Tazewell, VA 24651	2.20 acres	3.7453%	n/a
<u>OIL & GAS OWNERSHIP</u>			
(1) Gladys Irene Miller <i>(previously Kenneth Miller, Jr.)</i> 2677 Pine Creek Road Swords Creek, VA 24649	2.20 acres	3.7453%	n/a
<u>Tract #2B - 0.17 acres</u>			
<u>COAL OWNERSHIP</u>			
(1) Swords Creek Land Partnership <i>Tr. 22 - James T. Horton (126.00 acre tract)</i> P.O. Box 29 Tazewell, VA 24651	0.17 acres	0.2894%	n/a
<u>OIL & GAS OWNERSHIP</u>			
(1) Gladys Irene Miller <i>(previously Kenneth Miller, Jr.)</i> 2677 Pine Creek Road Swords Creek, VA 24649	0.17 acres	0.2894%	n/a
<u>Tract #2C - 0.04 acres</u>			
<u>COAL OWNERSHIP</u>			
(1) Swords Creek Land Partnership <i>Tr. 22 - James T. Horton (126.00 acre tract)</i> P.O. Box 29 Tazewell, VA 24651	0.04 acres	0.0681%	n/a
<u>OIL & GAS OWNERSHIP</u>			
(1) Commonwealth of Virginia Dept. of Transportation 870 Bonham Rd Bristol, VA 24201-2002	0.04 acres	0.0681%	0.4131% HB2058
Total Acreage Resolved		49.9272	
Total Percentage Resolved			84.9969%

AFFIDAVIT OF MAILING

COMMONWEALTH OF VIRGINIA
COUNTY OF **RUSSELL**

Applicant: CNX Gas Company LLC
Relief Sought: Disbursement Petition for AY123
VGOB: 06-0117-1559-02

I, Anita D. Duty, after being duly sworn upon oath, state as follows:

1. I am the Pooling Supervisor for CNX Land Resources, Inc. and am responsible for the notification process required by Va. Code Ann. §45.1-361.19 of the Code of Virginia and 4VAC25-160-40.

2. That on **September 9, 2016** a true and correct copy of the Notice of Hearing and Exhibits were mailed, via certified mail return receipt requested, based upon information and belief, the names and last-known addresses, where such addresses are known, of the parties owning an interest in this cause are set forth and attached hereto.

3. Notice of this cause has therefore been served by mail pursuant to the applicable statutes and rules of the Board.

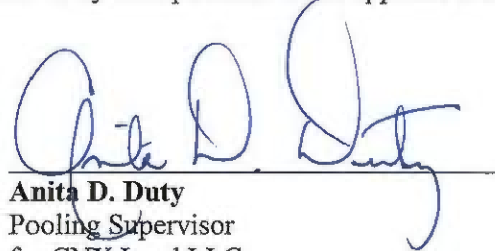

Anita D. Duty
Pooling Supervisor
for CNX Land LLC

STATE OF VIRGINIA

COUNTY OF TAZEWELL, TO-WIT:

TAKEN, SUBSCRIBED AND SWORN to before me this 27 day of Sept.,
2016.



Notary Public

My commission expires: 3/31/20

JANET RUTH WHITE
NOTARY PUBLIC
Commonwealth of Virginia
Reg# 7667821
My Commission Expires 3/31/20

1

CERTIFICATION OF NOTICE
CNX Gas Company LLC

Unit AY123
VGOB 06-0117-1559-02
Disbursement
Russell

Last Name	First Name	MAILED	RECEIPT #	RECEIVED	
Keen	Daniel Lee	9/9/2016	7016034000008988 2691	9/12/2016	1
Keen	Linda	9/9/2016	7016034000008988 2707	9/14/2016	2
Keen	Stanley E	9/9/2016	7016034000008988 2714	9/13/2016	3
Keen	Wilma	9/9/2016	7016034000008988 2721	9/13/2016	4
Miller	Jean	9/9/2016	7016034000008988 2738	9/17/2016	5
Miller	Linda	9/9/2016	7016034000008988 2745	9/12/2016	6
Myers	Donald	9/9/2016	7016034000008988 2752	9/13/2016	7
Myers	James Alan	9/9/2016	7016034000008988 2769	9/13/2016	8
Swords Creek Land Partnership		9/9/2016	7016034000008988 2776	9/18/2016	9
VDOT		9/9/2016	7016034000008988 2783	9/12/2016	10

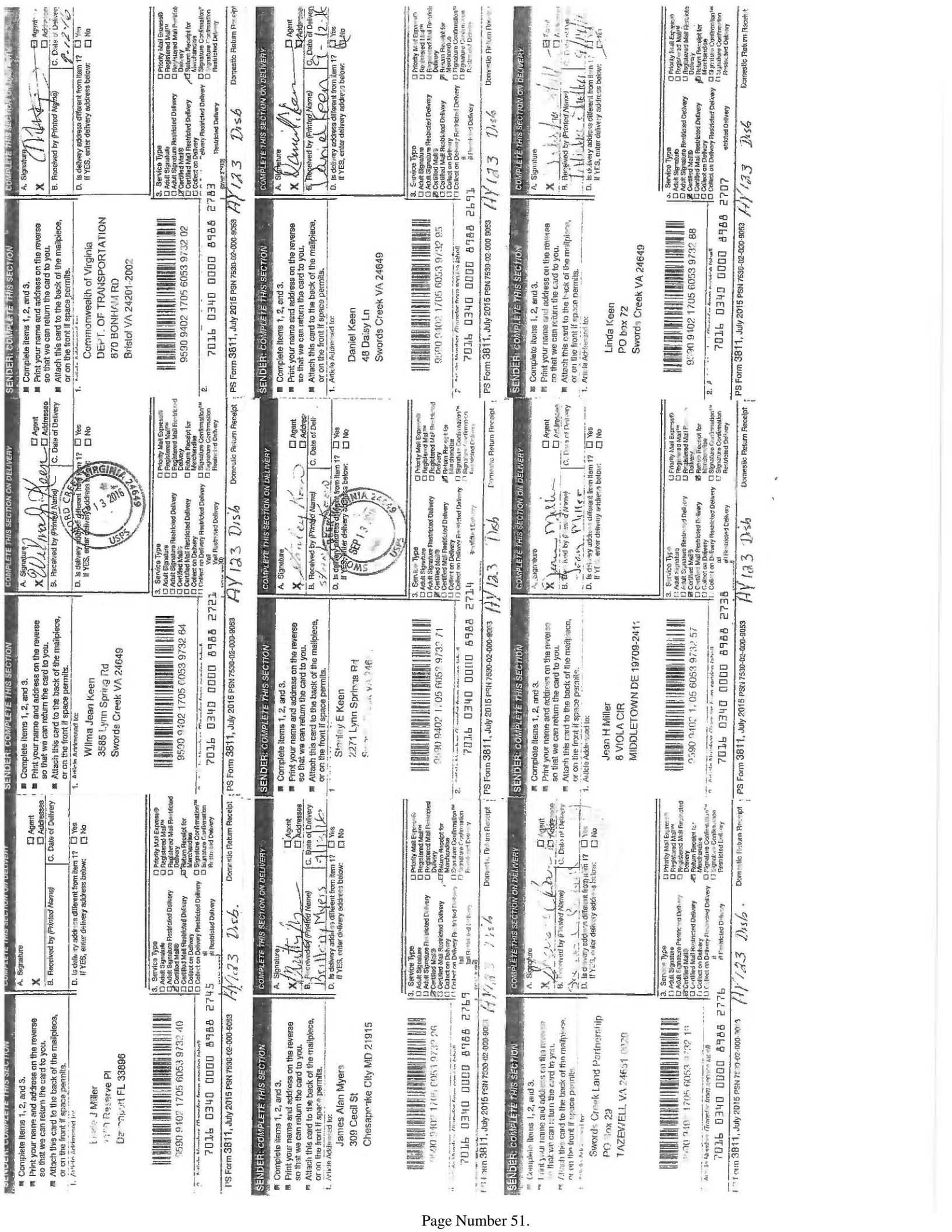



USPS Tracking®

Still Have Questions?

[Browse our FAQs >](#)



[Get Easy Tracking Updates >](#)
Sign up for My USPS.

Tracking Number: 7016034000089882752

Product & Tracking Information

Postal Product:

Features:

Certified Mail™

Available Actions

[Text Updates](#)

[Email Updates](#)

DATE & TIME

STATUS OF ITEM

LOCATION

September 13, 2016 , 3:05 pm

Delivered, Left with Individual

NAVARRE, FL 32566

This package appeared to be an individual at the address at 3:05 pm on September 13, 2016 in NAVARRE, FL 32566.

September 13, 2016 , 1:18 am

Departed USPS Facility

PENSACOLA, FL 32522

September 12, 2016 , 2:15 pm

Arrived at USPS Facility

PENSACOLA, FL 32522

September 11, 2016 , 2:13 am

Departed USPS Facility

CHARLESTON, WV 25350

September 9, 2016 , 9:45 pm

Arrived at USPS Origin Facility

CHARLESTON, WV 25350

September 9, 2016 , 5:08 pm

Departed Post Office

POUNDING MILL, VA 24637

September 9, 2016 , 2:52 pm

Acceptance

POUNDING MILL, VA 24637

Track Another Package

Tracking (or receipt) number

[Track It](#)

Manage Incoming Packages

Track all your packages from a dashboard. No tracking numbers necessary.



[Sign up for My USPS >](#)

Exhibit J
Unit AY123 Escrow Account Reconciliation
VGOB 06-0117-1559

CNX Deposit Information		
Check Date	Check Number	Total
10/13/2011	7380	\$8,220.65
11/14/2011	9283	\$79.85
12/15/2011	10806	\$88.32
1/18/2012	12352	\$81.77
2/20/2012	14103	\$81.18
3/20/2012	15627	\$66.74
4/20/2012	17271	\$79.75
5/21/2012	18825	\$73.28
6/20/2012	19908	\$49.15
7/25/2012	24310	\$45.32
8/23/2012	0214000351	\$58.22
9/24/2012	0214001026	\$75.02
10/22/2012	0214005764	\$80.36
11/20/2012	0214011367	\$57.92
12/19/2012	0214016634	\$72.17
1/22/2013	0214021896	\$86.79
2/20/2013	E000003935	\$93.49
3/20/2013	E000005045	\$98.97
4/22/2013	E000006128	\$89.38
5/21/2013	E000007313	\$111.07
6/20/2013	E000008628	\$124.81
7/22/2013	E000010030	\$129.49
8/20/2013	E000011374	\$120.11
9/20/2013	E000012681	\$104.33
10/21/2013	E000015890	\$89.70
11/19/2013	E000016983	\$89.35
12/18/2013	E000018345	\$85.54
1/21/2014	E000019695	\$72.28
2/24/2014	E000021177	\$76.81
3/20/2014	E000022555	\$120.98
4/22/2014	E000024545	\$131.33
5/19/2014	E000026264	\$100.05
6/20/2014	E000027880	\$122.95
7/18/2014	E000029842	\$119.57
8/21/2014	E000031594	\$110.43
9/18/2014	E000033476	\$113.50
10/20/2014	E000037313	\$81.08
11/19/2014	E000038853	\$101.50
12/22/2014	E000040645	\$79.33
1/20/2015	E000042463	\$98.16
2/19/2015	E000044489	\$121.73
3/19/2015	E000046292	\$79.95
4/21/2015	E000048206	\$49.56
5/20/2015	E000051004	\$55.42
6/23/2015	E000052994	\$44.56
7/20/2015	E000054948	\$46.98
8/24/2015	E000056941	\$53.16
9/22/2015	E000058861	\$57.15
10/22/2015	E000063203	\$54.67
11/24/2015	E000064782	\$44.65

Escrow Bank Data														Running Balance	Difference
Date	Escrow Royalty Deposits	Income	\$ Mrket Int	CDARS Int	Fees	Distributions	Corrections	Audit Costs	Gain/Loss	Royalty Bonus	Total Int. and Fees	Bank Balance			
2/28/2009	\$0.00					\$0.00					\$0.00		\$0.00	\$0.00	
10/31/2011	\$8,220.65		\$0.54	\$0.00	\$0.00	\$0.00		(\$0.55)			(\$0.01)	\$8,220.64	\$8,220.64	\$0.00	
11/30/2011	\$79.85		\$2.70	\$0.00	(\$0.69)	\$0.00		(\$2.11)			(\$0.10)	\$8,300.39	\$8,300.39	\$0.00	
12/31/2011	\$88.32		\$2.82	\$0.00	(\$0.69)	\$0.00		(\$1.51)			\$0.62	\$8,389.33	\$8,389.33	\$0.00	
1/31/2012	\$81.77		\$3.03	\$0.71	(\$0.70)	\$0.00		(\$2.84)			\$0.20	\$8,471.30	\$8,471.30	\$0.00	
2/28/2012	\$81.18		\$2.30	\$0.66	(\$0.71)			(\$1.47)			\$0.78	\$8,553.26	\$8,553.26	\$0.00	
3/31/2012	\$66.74		\$2.47	\$0.71	(\$0.71)			(\$1.20)			\$1.27	\$8,621.27	\$8,621.27	\$0.00	
4/30/2012	\$79.75		\$0.21	\$3.66	(\$0.72)			(\$1.51)			\$1.64	\$8,702.66	\$8,702.66	\$0.00	
5/31/2012	\$73.28		\$0.14	\$3.79	(\$0.73)			(\$0.62)			\$2.58	\$8,778.52	\$8,778.52	\$0.00	
6/30/2012	\$49.15		\$0.14	\$3.66	(\$0.73)			(\$1.05)			\$2.02	\$8,829.69	\$8,829.69	\$0.00	
7/31/2012			\$0.21	\$3.53	(\$0.74)			(\$0.65)			\$2.35	\$8,832.04	\$8,877.36	\$45.32	
8/31/2012	\$103.54		\$0.22	\$3.10	(\$0.74)			(\$3.30)			(\$0.72)	\$8,934.86	\$8,934.86	\$0.00	
9/30/2012			\$0.22	\$2.86	(\$0.74)			(\$0.88)			\$1.46	\$8,936.32	\$9,011.34	\$75.02	
10/31/2012	\$155.38		\$0.24	\$2.85	(\$0.74)			(\$1.11)			\$1.24	\$9,092.94	\$9,092.94	\$0.00	
11/30/2012	\$57.92		\$0.26	\$2.55	(\$0.76)			(\$0.90)			\$1.15	\$9,152.01	\$9,152.01	\$0.00	
12/31/2012	\$72.17		\$0.27	\$2.26	(\$0.76)			(\$1.07)			\$0.70	\$9,224.88	\$9,224.88	\$0.00	
1/31/2013	\$86.79		\$0.28	\$2.00	(\$0.77)			(\$0.83)			\$0.68	\$9,312.35	\$9,312.35	\$0.00	
2/28/2013	\$93.49		\$0.26	\$1.81	(\$0.78)			(\$1.46)			(\$0.17)	\$9,405.67	\$9,405.67	\$0.00	
3/31/2013	\$98.97		\$0.30	\$1.92	(\$0.78)			(\$0.93)			\$0.51	\$9,505.15	\$9,505.15	\$0.00	
4/30/2013	\$89.38		\$0.31	\$1.79	(\$0.79)						\$1.31	\$9,595.84	\$9,595.84	\$0.00	
5/31/2013	\$111.07		\$0.34	\$1.85	(\$0.80)						\$1.39	\$9,708.30	\$9,708.30	\$0.00	
6/30/2013	\$124.81		\$0.35	\$1.79	(\$0.81)			(\$0.96)			\$0.37	\$9,833.48	\$9,833.48	\$0.00	
7/31/2013	\$129.49		\$0.38	\$1.86	(\$0.82)						\$1.42	\$9,964.39	\$9,964.39	\$0.00	
8/31/2013	\$120.11		\$0.43	\$1.87	(\$0.83)						\$1.47	\$10,085.97	\$10,085.97	\$0.00	
9/30/2013	\$104.33		\$0.40	\$1.81	(\$0.84)						\$1.37	\$10,191.67	\$10,191.67	\$0.00	
10/31/2013	\$89.70		\$0.43	\$1.86	(\$0.85)						\$1.44	\$10,282.81	\$10,282.81	\$0.00	
11/30/2013	\$89.35		\$0.43	\$1.76	(\$0.86)						\$1.33	\$10,373.49	\$10,373.49	\$0.00	
12/31/2013	\$85.54		\$0.46	\$1.78	(\$0.86)						\$1.38	\$10,460.41	\$10,460.41	\$0.00	
1/31/2014	\$72.28		\$0.50	\$1.83	(\$0.87)						\$1.46	\$10,534.15	\$10,534.15	\$0.00	
2/28/2014	\$76.81		\$0.44	\$1.68	(\$0.88)						\$1.24	\$10,612.20	\$10,612.20	\$0.00	
3/31/2014	\$120.98		\$0.49	\$1.88	(\$0.88)						\$1.49	\$10,734.67	\$10,734.67	\$0.00	
4/30/2014	\$131.33		\$0.50	\$1.82	(\$0.89)						\$1.43	\$10,867.43	\$10,867.43	\$0.00	
5/31/2014	\$100.05		\$0.54	\$1.93	(\$0.91)						\$1.56	\$10,969.04	\$10,969.04	\$0.00	
6/30/2014	\$122.95		\$0.54	\$1.87	(\$0.91)						\$1.50	\$11,093.49	\$11,093.49	\$0.00	
7/31/2014	\$119.57		\$0.58	\$1.93	(\$0.92)						\$1.59	\$11,214.65	\$11,214.65	\$0.00	
8/31/2014	\$110.43		\$0.61	\$1.94	(\$0.93)						\$1.62	\$11,326.70	\$11,326.70	\$0.00	
9/30/2014	\$113.50		\$0.60	\$1.83	(\$0.93)						\$1.50	\$11,441.70	\$11,441.70	\$0.00	
10/31/2014	\$81.08		\$0.64	\$1.88	(\$0.95)						\$1.57	\$11,524.35	\$11,524.35	\$0.00	
11/30/2014	\$101.50		\$0.68	\$1.79	(\$0.96)						\$1.51	\$11,627.36	\$11,627.36	\$0.00	
12/31/2014	\$79.33		\$1.29	\$1.52	(\$0.96)						\$1.85	\$11,708.54	\$11,708.54	\$0.00	
1/31/2015	\$98.16		\$1.34	\$1.16	(\$0.98)						\$1.52	\$11,808.22	\$11,808.22	\$0.00	
2/28/2015	\$121.73		\$1.19	\$0.80	(\$0.98)						\$1.01	\$11,809.23	\$11,930.96	\$121.73	
3/31/2015	\$79.95		\$1.40	\$0.82	(\$0.98)						\$1.24	\$12,012.15	\$12,012.15	\$0.00	
4/30/2015	\$49.56		\$1.48	\$0.51	(\$0.99)						\$1.00	\$12,062.71	\$12,062.71	\$0.00	
5/31/2015	\$55.42		\$1.65	\$0.38	(\$1.01)						\$1.02	\$12,119.15	\$12,119.15	\$0.00	
6/30/2015	\$44.56		\$1.62	\$0.37	(\$1.01)						\$0.98	\$12,164.69	\$12,164.69	\$0.00	
7/31/2015	\$46.98		\$1.71	\$0.33	(\$1.01)						\$1.03	\$12,212.70	\$12,212.70	\$0.00	
8/31/2015	\$53.16		\$1.74	\$0.14	(\$1.02)	\$0.00	\$0.00	\$0.00			\$0.86	\$12,266.72	\$12,266.72	\$0.00	
9/30/2015	\$57.15		\$1.72	\$0.56	(\$1.02)	\$0.00	\$0.00	\$0.00			\$1.26	\$12,325.13	\$12,325.13	\$0.00	
10/31/2015	\$54.67		\$1.90	\$0.02	(\$1.03)	\$0.00	\$0.00	\$0.00			\$0.89	\$12,380.69	\$12,380.69	\$0.00	
11/30/2015	\$44.65		\$1.97	\$0.02	(\$1.03)	\$0.00	\$0.00	\$0.00			\$0.96	\$12,426.30	\$12,426.30	\$0.00	

Exhibit J
Unit AY123 Escrow Account Reconciliation
VGOB 06-0117-1559

CNX Deposit Information		
Check Date	Check Number	Total
12/18/2015	E000066673	37.27
1/20/2016	E000068440	26.37
2/19/2016	E000070351	35.13
3/21/2016	E000072333	45.30
4/19/2016	E000074295	37.94
5/20/2016	E000075954	21.97
6/21/2016	E000077777	18.76

Escrow Bank Data														
Date	Escrow Royalty Deposits	Income	\$ Mrket Int	CDARS Int	Fees	Distributions	Corrections	Audit Costs	Gain/Loss	Royalty Bonus	Total Int. and Fees	Bank Balance	Running Balance	Difference
12/31/2015	\$37.27		\$2.04	\$0.58	(\$1.04)						\$1.58	\$12,465.15	\$12,465.15	(\$0.00)
1/31/2016	\$26.37		\$0.91		(\$1.04)						(\$0.13)	\$12,491.39	\$12,491.39	(\$0.00)
2/29/2016	\$35.13		\$2.03		(\$1.04)						\$0.99	\$12,527.51	\$12,527.51	(\$0.00)
3/31/2016	\$45.30		\$2.15		(\$1.04)						\$1.11	\$12,573.92	\$12,573.92	(\$0.00)
4/30/2016	\$37.94		\$2.08		(\$1.05)						\$1.03	\$12,612.89	\$12,612.89	(\$0.00)
5/31/2016	\$21.97		\$2.19		(\$1.05)						\$1.14	\$12,636.00	\$12,636.00	(\$0.00)
6/30/2016	\$18.76		\$1.95	\$0.75	(\$1.05)						\$1.65	\$12,656.41	\$12,656.41	(\$0.00)
											Total	\$65.14		

Total Deposited	\$12,591.27
Interest and Fees	\$65.14
Total	\$12,656.41
June 2016 First Bank and Trust balance	\$12,656.41
Difference	\$0.00

Gilmer, Sarah (DMME)

From: Mullins, Hilarey <HilareyMullins@consolenergy.com>
Sent: Tuesday, September 13, 2016 1:42 PM
To: Gilmer, Sarah (DMME)
Subject: RE: AY-123_Docket 1559-02

RSO showed 9.6310 acres escrowed. Division Orders placed Linda Keen & Stanley Keen back in escrow prior to this 02 disbursement. They were never on the E or EE. This changes acreage to 9.6820

This is a note I found on the escrow calc sheet

From: Gilmer, Sarah (DMME) [<mailto:Sarah.Gilmer@dmme.virginia.gov>]
Sent: Thursday, September 08, 2016 2:43 PM
To: Mullins, Hilarey
Subject: AY-123_Docket 1559-02

Hilarey,
Please review the total acres in escrow again for AY-123. The previous order that was done last year says that it is 9.6311.
Thanks,
Sarah

Unit:	AY123
Unit Acres:	58.74
# Wells (contributing to escrow account):	2
Authorization for Direct Payment:	<input checked="" type="radio"/> Yes <input type="radio"/> No
Total Acres in Escrow (prior to this disbursement):	9.68200
Total Acres being Disbursed:	0.90500
Remaining acres in escrow:	8.77700
Reported Bank Account Balance:	12656.41
Reported Bank Account Balance Date:	06/30/16
Does the above account balance reconcile to company balance?	Yes
Account will:	<input checked="" type="radio"/> Continue <input type="radio"/> Close

ia. Swords Creek Land Partnership and Danie Lee Keen, Stanley Keen &

Sarah J. Gilmer

*Board Support Specialist
Dept of Mines, Minerals, & Energy
Division of Gas and Oil
135 Highland Drive
P. O. Drawer 159
Lebanon, VA 24266
(276) 415-9657
(276) 415-9671 fax*



"This communication, including any attachments, may contain confidential and privileged information that is subject to the CONSOL Energy Inc.'s Business Information Protection Policy. The information is intended solely for the use of the intended recipient(s). If you are not an intended recipient, you are prohibited from any use, distribution, or copying of this communication. If you have received this communication in error, please immediately notify the sender and then delete this communication in its entirety from your system."

SUPPLEMENTAL AFFIDAVIT OF MAILING—COAL OWNER

COMMONWEALTH OF VIRGINIA
COUNTY OF **RUSSELL**

Applicant: CNX Gas Company LLC
Relief Sought: Disbursement/Dismissal for Unit AY123
VGOB: 06-0117-1559-02

I, Anita D. Duty, being first duly sworn on oath, depose and say:

1. I am the Pooling Supervisor for CNX Land LLC, and I am authorized to submit this Affidavit on behalf of the Applicant CNX Gas Company LLC.

2. I affirm that the coal owner(s) in this Unit was properly noticed under Va. Code Ann. 45.1-361-22:2. See annexed letter(s) dated **March 31, 2016**. See annexed Certificate of Notice and coal owner notice form letter example.

3. The coal owner(s) **Swords Creek Land Partnership** provided evidence of a split agreement pertaining to a portion of this Unit, and consequently, to the extent the split agreement applies, said owner(s) is not dismissed as a Respondent by reason of being a gas claimant under the split agreement.

However, **Swords Creek Land Partnership** should be dismissed as Respondent/coal claimant for failure to timely provide evidence of a relevant proceeding or agreement with regard to its other coal owner claims.

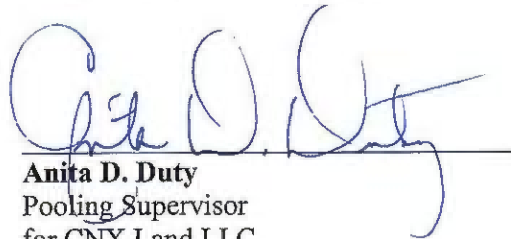
Anita D. Duty
Pooling Supervisor
for CNX Land LLC

STATE OF VIRGINIA
COUNTY OF TAZEWELL, TO-WIT:

TAKEN, SUBSCRIBED AND SWORN to before me this 8 day of Sept., 2016.

Notary Public

My commission expires: 3/31/20

JANET RUTH WHITE
NOTARY PUBLIC
Commonwealth of Virginia
Reg# 7667821
My Commission Expires 3/31/20

CERTIFICATION OF NOTICE
CNX Gas Company LLC

Unit AY123
VGOB 06-0117-1559-01
Coal owner dismissal

Last Name	First Name	MAILED	RECEIPT #	RECEIVED
Swords Creek Land Partnership (coal owner)		3/31/2016	7015301000011354 4957	4/5/2016



Date _____

«FNAME» «LNAME»
«Attention_Line»
«Street_Address»
«City»«State»«Zip»
COAL OWNERS

RE: Unit _____
Miscellaneous Petition for Disbursement from Escrow

Dear Property Owner,

House Bill 2058 was signed by the Governor and became law effective July 1, 2015. This new law requires the Virginia Gas and Oil Board to disburse monies placed in escrow because of conflicting claims (between coal owners and oil and gas owners) to coalbed methane gas royalties to the oil and gas owners of the tracts in this Unit.

In general, under this new law escrowed funds are to be paid to oil and gas owners unless the coal owner(s) provides the operator CNX and the Division of Gas and Oil "with evidence of a proceeding" [as in a court case] "or an agreement." The new law gives coal owners/coal claimants **45 days** from the date you get this letter to provide that evidence.

Enclosed herewith please find a copy of the 45 day Notice of Filing. Please read the Notice carefully to be sure you understand that you have 45 days to provide evidence to the operator CNX Gas Company LLC at the address above **and** the Division of Gas and Oil at PO Draw 159, Lebanon, VA 24266

In order to help us keep our records current and to make sure you receive all correspondence and notices promptly, please notify us of any address change at the address above.

Sincerely,

Anita Duty
Pooling Supervisor

Enclosure(s)