

BEFORE THE VIRGINIA GAS AND OIL BOARD

PETITIONER: CNX Gas Company LLC

DIVISION OF GAS AND OIL

DOCKET NO: VGOB 06-0117-1558-02

RELIEF SOUGHT: (1) DISBURSEMENT FROM ESCROW REGARDING TRACT(S) A portion of 2C (2) AND AUTHORIZATION FOR DIRECT PAYMENT OF ROYALTIES (3) AND DISMISSAL OF COAL OWNERS PURSUANT TO CODE OF VIRGINIA SECTION 45.1-361.22:2.

HEARING DATE: October 25, 2016

TAX ID NUMBERS: Tax Map Identification Numbers for all parcels affected by this petition are shown on:
Tract Identification Sheet

DRILLING UNIT: AV130

TAZEWELL COUNTY, VIRGINIA

PETITION FOR ORDER OF DISBURSEMENT OF ESCROW FUNDS

1. Petitioner and its counsel

Petitioner is CNX Gas Company LLC, PO Box 570, Pounding Mill, VA 24637, (276)596-5075.
Petitioner's counsel is Mark A. Swartz, Hillard & Swartz, LLP, 122 Capital Street, Suite 201,
Charleston, WV 25301.

2. Relief Sought

(1) the disbursement of escrowed funds heretofore deposited with the Board's Escrow Agent(s) attributable to a portion of Tract 2C, as depicted upon the annexed Table; and (2) authorization to begin paying royalties directly to Hermas Ball, Freddie Eugene Casey, Jerline Davis, Lois Casey, David W. Stilwell, Jane Noel; (3) Incorporate dismissal of coal owner(s) previously dismissed under VGOB 06-0117-1558-01: Coal Mountain Mining Company.

3. Legal Authority

Va. Code Ann. § 45.1-361.1 et seq., 4 VAC 25-160-140., and relevant Virginia Gas and Oil Board Orders ("Board") heretofore promulgated pursuant to law.

4. Type of Well(s)

Coalbed Methane

5. Factual basis for relief requested

- a. Hermas Ball, Freddie Eugene Casey, Jerline Davis, Lois Casey, David W. Stilwell, Jane Noel is the gas claimant in Tracts portion of Tr. 2C. As such Hermas Ball, Freddie Eugene Casey, Jerline Davis, Lois Casey, David W. Stilwell, Jane Noel are entitled to 100% of the CBM royalties now in escrow and as may be hereafter payable. See Va. Code Ann. § 45.1-361.22:2.A.
- b. That CNX Gas Company LLC has given the notice(s) required by § 45.1-361.22:2.A to all conflicting claimants identified in the above referenced pooling Order and any supplemental Orders pertaining thereto.
- c. That none of the conflicting claimants noticed have provided, within 45 days of the notice(s) given as provided in b. above, the Board, its designated agent the Director of the Division of Gas and Oil, the Operator and/or the Applicant evidence of either an agreement regarding the escrowed funds/royalties or a proceeding regarding same.
- d. That a detailed accounting in accordance with the applicable provisions of § 45.1-361.22 is submitted herewith and identified as Exhibit J.
- e. That an Exhibit identified as Table 1 is annexed hereto, and it specifies how the disbursement (s) is to be calculated and paid by the escrow agent.
- f. That Va. Code Ann. § 45.1-361.22:2.A. further provides that the Operator shall pay such royalties as may hereafter be payable directly to the gas claimant Hermas Ball, Freddie Eugene Casey, Jerline Davis, Lois Casey, David W. Stilwell, Jane Noel and not escrow same. See Exhibit EE annexed hereto.

6. Attestation

The foregoing Petition to the best of my knowledge, information, and belief is true and correct.

PROPERTY LINES SHOWN WERE TAKEN FROM MAPS PROVIDED BY CNX LAND RESOURCE SURVEYING AND WERE INDICATED SURVEYED.

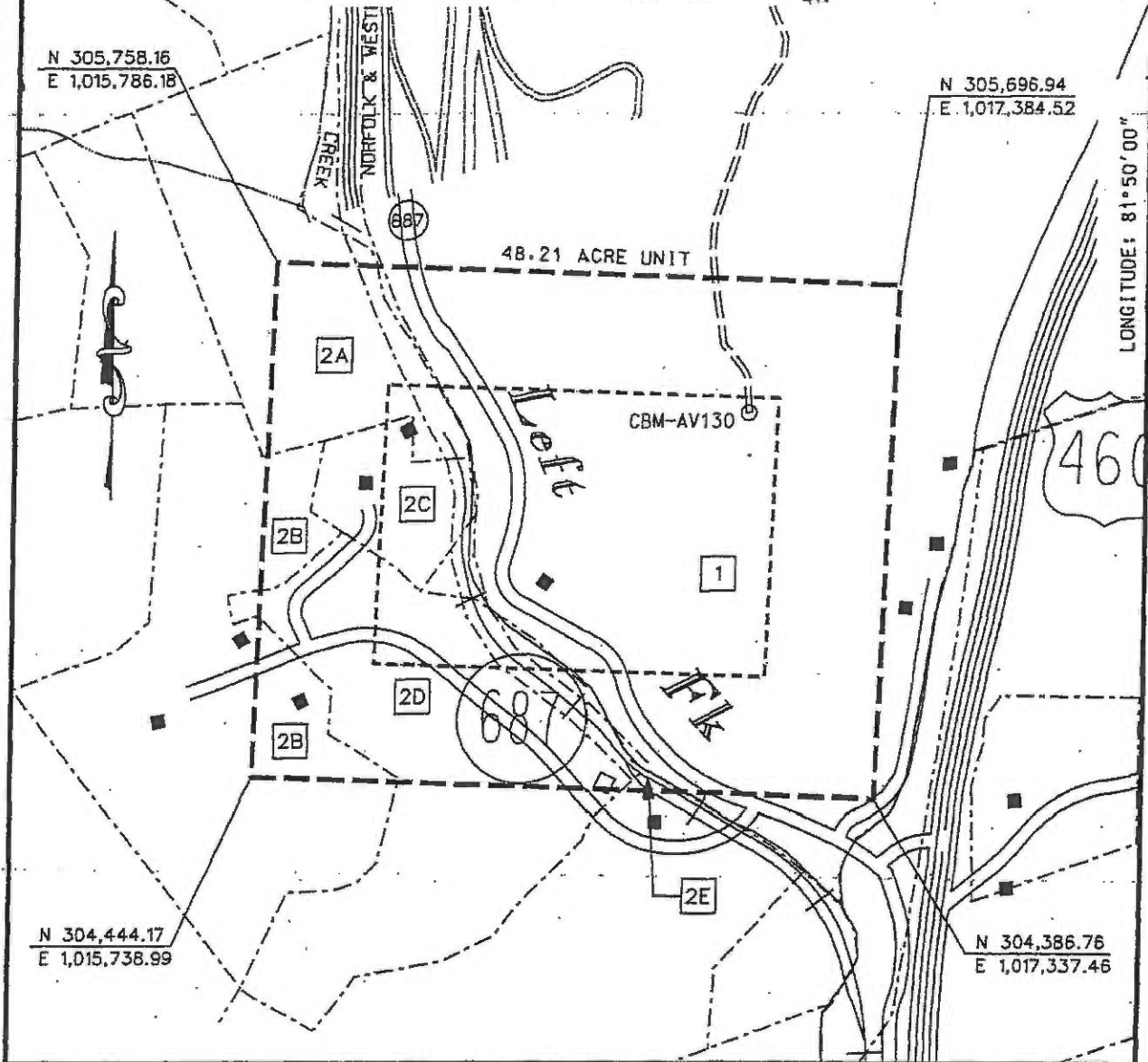
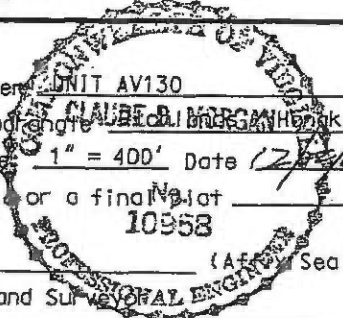

EXHIBIT A
 MIDDLE RIDGE 1 FIELD
 UNIT AV-130
 FORCE POOLING
 VGOB-06-0117-1558

Company CNX Gas Company LLC Well Name and Number UNIT AV130
 Tract No. _____ Elevation _____ Quadrangle CLAUDE D. MORGAN Henker
 County Tazewell District Maiden Springs Scale 1" = 400' Date 12/2/05
 This plat is a new plat ; an updated plat _____ ; or a final plat _____
 10958

Form DGO-GO-7 Rev. 9/91
 _____ (Affirmation Seal)
 Licensed Professional Engineer or Licensed Land Surveyor



CNX GAS COMPANY LLC

UNIT AV130

Tract Identifications

(48.21 Acre Tract)

1. **Commonwealth Coal Company Tr. 9 (1497.62 Acre Tract) - Fee
Reserve Coal Properties Company - Below Tiller Coal Leased
Knox Creek Coal Corporation - Tiller and Above Coal Leased
Reserve Coal Properties Company - Oil and Gas Leased
CNX Gas Company LLC - CBM Leased
30.65 acres 63.5760%
Tax Map # 840122A**

- 2A. **Coal Mountain Mining Co. Limited Partnership, LLP Tr. 20 (205 Acre Tract) - Coal
Reserve Coal Properties Company - Below Drainage Coal Leased
Knox Creek Coal Corporation - Above Drainage Coal Leased
CNX Gas Company LLC - CBM Leased
Knox Creek Coal Corporation, et al - Surface and All Minerals except Coal
3.91 acres 8.1104%
Tax Map #84A79**

- 2B. **Coal Mountain Mining Co. Limited Partnership, LLP Tr. 20 (205 Acre Tract) - Coal
Reserve Coal Properties Company - Below Drainage Coal Leased
Knox Creek Coal Corporation - Above Drainage Coal Leased
CNX Gas Company LLC - CBM Leased
Knox Creek Coal Corporation - Surface and All Minerals except Coal
2.79 acres 5.7872%
Tax Map #84A80**

- 2C. **Coal Mountain Mining Co. Limited Partnership, LLP Tr. 20 (205 Acre Tract) - Coal
Reserve Coal Properties Company - Below Drainage Coal Leased
Knox Creek Coal Corporation - Above Drainage Coal Leased
CNX Gas Company LLC - CBM Leased
Charley Ball Heirs - All Minerals except Coal
Knox Creek Coal Corporation, et al - Surface
2.60 acres 5.3931%
Tax Map #84A81**

- 2D. **Coal Mountain Mining Co. Limited Partnership, LLP Tr. 20 (205 Acre Tract) - Coal
Reserve Coal Properties Company - Below Drainage Coal Leased
Knox Creek Coal Corporation - Above Drainage Coal Leased
CNX Gas Company LLC - CBM Leased
Knox Creek Coal Corporation, et al - Surface and All Minerals except Coal
8.16 acres 16.9259%
Tax Map #84A82**

CNX GAS COMPANY LLC

UNIT AV130

Tract Identifications

(48.21 Acre Tract)

- 2E. Coal Mountain Mining Co. Limited Partnership, LLP Tr. 20 (205 Acre Tract) - Coal
Reserve Coal Properties Company - Below Drainage Coal Leased
Knox Creek Coal Corporation - Above Drainage Coal Leased
CNX Gas Company LLC - CBM Leased
Commonwealth Coal Corporation - Surface and All Minerals except Coal
0.10 acres 0.2074%
Tax Map #84A83**

Exhibit E
Unit AV-130
Docket #VGOB 06-0117-1558-02
List of Conflicting Owners/Claimants that require escrow
(48.21 Acre Unit)

	Acres in Unit	Interest in Unit	
<u>Tract #2C, 2.60 acres</u>			
<u>COAL OWNERSHIP</u>			
(1) Coal Mountain Mining Company, Tr.20 P.O. Box 675 Tazewell, VA 24651	2.60 acres	5.3931%	Dismissed
<u>OIL & GAS OWNERSHIP</u>			
Charles and Lula Ball Heirs, Devisees, Successors or Assigns <i>(3 Acre Tract)</i>	2.60 acres	5.3931%	
<i>Documentation is being requested to verify title for some heirs as noted.</i>			
(1) Charles W. Ball Heirs, Devisees, Successors or Assigns			
(1.1) Lula Ball Elswick Heirs, Devisees, Successors or Assigns			
(1.1.3) Lenwood (Lenward) Ball Heirs, Devisees, Successors or Assigns			
<i>W9 / Affidavit Pending</i>			
(a) James Ronnie Ball 6106 Thompson Mill Rd Graham, NC 27253	0.0081 acres 1/320 of 2.60 acres	0.0169%	
(b) Donnie Blaine Ball 6956 Coltrane Mill Rd Greensboro, NC 27406	0.0081 acres 1/320 of 2.60 acres	0.0169%	
(c) Dean Allen Ball 1312 College Estate Rd Cedar Bluff, VA 24609	0.0081 acres 1/320 of 2.60 acres	0.0169%	
(d) Shirley Ball Smith 5041 Eddings Dr Glen Allen, VA 23060	0.0081 acres 1/320 of 2.60 acres	0.0169%	
(f) Wanda Sue Newberry 242 Terry Dr Richlands, VA 24641	0.0081 acres 1/320 of 2.60 acres	0.0169%	
(1.1.4) Exie Ball Johnson Heirs, Devisees, Successors or Assigns			
(b) Anne Mae Absher 757 Fork Ridge Road, Box 33 Raven, VA 24639	0.0050 acres 1/520 of 2.60 acres	0.0104%	
(c) Otis Johnson 6641 Banner Lake Circle, Apt 9203 Orlando, FL 32821	0.0050 acres 1/520 of 2.60 acres	0.0104%	
(d) Bobby Johnson 105 Bentwood Road Raven, VA 24639	0.0050 acres 1/520 of 2.60 acres	0.0104%	

Exhibit E
Unit AV-130
Docket #VGOB 06-0117-1558-02
List of Conflicting Owners/Claimants that require escrow
(48.21 Acre Unit)

	Acres in Unit	Interest in Unit
(e) Johnny Johnson Heirs, Devisees, Successors or Assigns <i>(doc requested 6/10/15)</i>	0.0050 acres 1/520 of 2.60 acres	0.0104%
(e.1) Wilma Johnson 138 Almond Lane Raven, VA 24639		
(f) Harold Cline Heirs, Devisees, Successors or Assigns <i>(doc requested 6/10/15)</i>	0.0050 acres 1/520 of 2.60 acres	0.0104%
(f.1) Alma Ward Cline P.O. Box 660 Raven, VA 24639		
(g) Peggy Johnson Ford 241 Birch Street Raven, VA 24639	0.0050 acres 1/520 of 2.60 acres	0.0104%
(h) Betty Lawson Heirs, Devisees, Successors or Assigns		
(h.1) Donnie B. Lawson, Jr. 12043 Gardengate Rd Midlothian, VA 23112	0.0017 acres 1/1560 of 2.60 acres	0.0035%
(h.2) James Lawson 140 Thoreau Dr Inwood, WV 25428	0.0017 acres 1/1560 of 2.60 acres	0.0035%
(h.3) Ivy Houchens 1351A Villa Way Charlottesville, VA 22903	0.0017 acres 1/1560 of 2.60 acres	0.0035%
(i) Ruth Short P.O. Box 291 Doran, VA 24612	0.0050 acres 1/520 of 2.60 acres	0.0104%
(j) Lucille Sisk P.O. Box 275 Pounding Mill, VA 24637	0.0050 acres 1/520 of 2.60 acres	0.0104%
(k) Lois Mays 831 Clarks Valley Rd. Swords Creek, VA 24649	0.0050 acres 1/520 of 2.60 acres	0.0104%
(l) Maxine Ward Box 26 Red Ash, VA 24640	0.0050 acres 1/520 of 2.60 acres	0.0104%
(m) Roger Johnson Heirs, Devisees, Successors or Assigns		
(m.1) Nancy Johnson 964 Thru Dr. Pounding Mill, VA 24637	0.0050 acres 1/520 of 2.60 acres	0.0104%
(1.1.5) Raleigh Ball Heirs, Devisees, Successors or Assigns		

Exhibit E
Unit AV-130
Docket #VGOB 06-0117-1558-02
List of Conflicting Owners/Claimants that require escrow
(48.21 Acre Unit)

	Acres in Unit	Interest in Unit
(a.3) Herby Ball 125 Albert Rd. Stokesdale, NC 27357	0.0093 acres 1/280 of 2.60 acres	0.0193%
(a.6) Raleigh Ball, Jr. 405 River Birch Drive Vass, NC 28394	0.0093 acres 1/280 of 2.60 acres	0.0193%
(a.7) Ilean Bostic Heirs, Devisees, Successors or Assigns		
(a.7.1) Greg Bostic 193 Chest Lane Cedar Bluff, VA 24609	0.0093 acres 1/280 of 2.60 acres	0.0193%
(1.4) Lenwood (Lenward) Ball Heirs, Devisees, Successors or Assigns		
(a) James Ronnie Ball 6106 Thompson Mill Rd Graham, NC 27253	0.0406 acres 1/64 of 2.60 acres	0.0843%
(b) Donnie Blaine Ball 6956 Coltrane Mill Rd Greensboro, NC 27406	0.0406 acres 1/64 of 2.60 acres	0.0843%
(c) Dean Allen Ball 1312 College Estate Rd Cedar Bluff, VA 24609	0.0406 acres 1/64 of 2.60 acres	0.0843%
(d) Shirley Ball Smith 5041 Eddings Dr Glen Allen, VA 23060	0.0406 acres 1/64 of 2.60 acres	0.0843%
(f) Wanda Sue Newberry 242 Terry Dr Richlands, VA 24641	0.0406 acres 1/64 of 2.60 acres	0.0843%
(1.5) Exie Ball Johnson Heirs, Devisees, Successors or Assigns		
(b) Anne Mae Absher 757 Fork Ridge Road, Box 33 Raven, VA 24639	0.0250 acres 1/104 of 2.60 acres	0.0519%
(c) Otis Johnson 6641 Banner Lake Circle, Apt 9203 Orlando, FL 32821	0.0250 acres 1/104 of 2.60 acres	0.0519%
(d) Bobby Johnson 105 Bentwood Road Raven, VA 24639	0.0250 acres 1/104 of 2.60 acres	0.0519%
(e) Johnny Johnson Heirs, Devisees, Successors or Assigns <i>(doc requested 6/10/15)</i>	0.0250 acres 1/104 of 2.60 acres	0.0519%
(e.1) Wilma Johnson 138 Almond Lane Raven, VA 24639		

Exhibit E
Unit AV-130
Docket #VGOB 06-0117-1558-02
List of Conflicting Owners/Claimants that require escrow
(48.21 Acre Unit)

	Acres in Unit	Interest in Unit
(f) Harold Cline Heirs, Devisees, Successors or Assigns <i>(doc requested 6/10/15)</i>	0.0250 acres 1/104 of 2.60 acres	0.0519%
(f.1) Alma Ward Cline P.O. Box 660 Raven, VA 24639		
(g) Peggy Johnson Ford 241 Birch Street Raven, VA 24639	0.0250 acres 1/104 of 2.60 acres	0.0519%
(h) Betty Lawson Heirs, Devisees, Successors or Assigns		
(h.1) Donnie B. Lawson, Jr. 12043 Gardengate Rd Midlothian, VA 23112	0.0083 acres 1/312 of 2.60 acres	0.0173%
(h.2) James Lawson 140 Thoreau Dr Inwood, WV 25428	0.0083 acres 1/312 of 2.60 acres	0.0173%
(h.3) Ivy Houchens 1351A Villa Way Charlottesville, VA 22903	0.0083 acres 1/312 of 2.60 acres	0.0173%
(i) Ruth Short P.O. Box 291 Doran, VA 24612	0.0250 acres 1/104 of 2.60 acres	0.0519%
(j) Lucille Sisk P.O. Box 275 Pounding Mill, VA 24637	0.0250 acres 1/104 of 2.60 acres	0.0519%
(k) Lois Mays 831 Clarks Valley Rd. Swords Creek, VA 24649	0.0250 acres 1/104 of 2.60 acres	0.0519%
(l) Maxine Ward Box 26 Red Ash, VA 24640	0.0250 acres 1/104 of 2.60 acres	0.0519%
(m) Roger Johnson Heirs, Devisees, Successors or Assigns		
(m.1) Nancy Johnson 964 Thru Dr. Pounding Mill, VA 24637	0.0250 acres 1/104 of 2.60 acres	0.0519%
(1.6) Raleigh Ball Heirs, Devisees, Successors or Assigns		
(a.3) Herby Ball 125 Albert Rd. Stokesdale, NC 27357	0.0464 acres 1/56 of 2.60 acres	0.0963%
(a.6) Raleigh Ball, Jr. 405 River Birch Drive Vass, NC 28394	0.0464 acres 1/56 of 2.60 acres	0.0963%
(a.7) Ilean Bostic Heirs, Devisees, Successors or Assigns		

Exhibit E
Unit AV-130
Docket #VGOB 06-0117-1558-02
List of Conflicting Owners/Claimants that require escrow
(48.21 Acre Unit)

	Acres in Unit	Interest in Unit
(a.7.1) John L Bostic PO Box 411 Swords Creek, VA 24609	<i>Life Estate in 1/168</i>	
(a.7.1.1) John Gregory Bostic 193 Chest Lane Cedar Bluff, VA 24609	0.0464 acres 1/56 of 2.60 acres	0.0963%
(1.7) Ida Ball Stilwell Heirs, Devisees, Successors or Assigns		
(a) Beulah V. Osborne Heirs, Devisees, Successors or Assigns		
(a.2) Mae Miller 8101 Brown Mtn Rd Jewell Ridge, VA 24622-8819	0.0034 acres 1/768 of 2.60 acres	0.0070%
Affidavit not received		
(a.7) Danny Osborne PO Box 464 Keen Mtn, VA 24624	0.0034 acres 1/768 of 2.60 acres	0.0070%
(a.8) Eugene Harold Osborne 214 Carson Ave, Apt 46 Richlands, VA 24641	0.0034 acres 1/768 of 2.60 acres	0.0070%
(a.9) Jerry Osborne 2414 Harrys Branch Rd Whitewood, VA 24657	0.0034 acres 1/768 of 2.60 acres	0.0070%
(a.12) Betty L. Smith Heirs, Devisees, Successors or Assigns		
(a.12.1) Gary Wayne Smith 231 Hagy St Pounding Mill, VA 24637	0.0006 acres 1/4608 of 2.60 acres	0.0012%
Unlocatable		
(a.12.2) Randy Smith <i>Address Unknown</i>	0.0006 acres 1/4608 of 2.60 acres	0.0012%
Unlocatable		
(a.12.3) David Smith <i>Address Unknown</i>	0.0006 acres 1/4608 of 2.60 acres	0.0012%
W9 / Affidavit not received		
(a.12.4) Jamie Lee Smith 161 Meadows St Pounding Mill, VA 24637	0.0006 acres 1/4608 of 2.60 acres	0.0012%
(a.12.5) Colonel A. Smith, jr PO Box 842 Raven, VA 24639	0.0006 acres 1/4608 of 2.60 acres	0.0012%
(a.12.6) Timmy James Smith PO Box 671 Pounding Mill, VA 24637	0.0006 acres 1/4608 of 2.60 acres	0.0012%

Exhibit E
Unit AV-130
Docket #VGOB 06-0117-1558-02
List of Conflicting Owners/Claimants that require escrow
(48.21 Acre Unit)

	Acres in Unit	Interest in Unit
(b) Exie Osborne Heirs, Devisees, Successors or Assigns		
(b.2.2) Anthony Boyd 14832 Slate Creek Rd Grundy, VA 24614	0.0034 acres 1/768 of 2.60 acres	0.0070%
(b.4) Judy Blankenship PO Box 221 Doran, VA 24612	0.0068 acres 1/384 of 2.60 acres	0.0140%
(f) Charles Stilwell Heirs, Devisees, Successors or Assigns		
(f.4) Quentin A. Stilwell P. O. Box 154 Rhame, ND 58651	0.0068 acres 1/384 of 2.60 acres	0.0140%
(f.5) Gladys E. Pollert 1211 29th Street North Fargo, ND 58102	0.0068 acres 1/384 of 2.60 acres	0.0140%
(1.8) John Ball Heirs, Devisees, Successors or Assigns		
(a) Goldie Ball Compton Heirs, Devisees, Successors or Assigns		
(a.1) Ralph Wallace Compton Heirs, Devisees, Successors or Assigns		
(a.1.1) HC Lodge Compton Heirs, Devisees, Successors or Assigns		
(a.1.1.4) Rosa Lee Nuckolls 204 Fincastle LN Bluefield, VA 24605	0.0135 acres 1/192 of 2.60 acres	0.0281%
(a.1.2) W. Blake Compton RR 5 Box 135A Grundy, VA 24614	0.0542 acres 1/48 of 2.60 acres	0.1124%
(a.1.3) Wendell Ray Compton Heirs, Devisees, Successors or Assigns <i>(doc sent for recording 8/10/15)</i>	0.0542 acres 1/48 of 2.60 acres	0.1124%
(a.1.3.1) Margie Juanita Compton 1202 Virginia Ave NW Norton, VA 24273		
Tract Acres in Escrow:	0.9334	
Total Percentage in Escrow:		1.9361%

Exhibit EE
Unit AV-130
Docket #VGOB 06-0117-1558-02
List of Respondents with Royalty Split Agreements/Court Orders/HB2058
(48.21 Acre Unit)

	Acres in Unit	Interest in Unit	Percent of Escrow
<u>Tract #2A, 3.91 acres</u>			
<u>COAL OWNERSHIP</u>			
(1) Coal Mountain Mining Company, Tr.20 Limited Partnership, L.L.P. P.O. Box 675 Tazewell, VA 24651	3.91 acres	8.1104%	<i>n/a</i>
<u>OIL & GAS OWNERSHIP</u>			
(1) Knox Creek Coal Corporation, et al.			
(a) Knox Creek Carbon Company		<i>Cancellation of certificate of partnership DB 648/123 on 5/22/1985 in Buch. Co.</i>	
(a.1) Knox Creek Coal Corporation Attn: David Kramer, President PO Box 519 Raven, VA 24639	3.91 acres	8.1104%	<i>n/a</i>
	Acreage in Tract Percentage of Tract	3.9100 8.1104%	
<u>Tract #2B, 2.79 acres</u>			
<u>COAL OWNERSHIP</u>			
(1) Coal Mountain Mining Company, Tr.20 Limited Partnership, L.L.P. P.O. Box 675 Tazewell, VA 24651	2.79 acres	5.7872%	<i>n/a</i>
<u>OIL & GAS OWNERSHIP</u>			
(1) Knox Creek Coal Corporation P.O. Box 519 Raven, VA 24639	2.79 acres	5.7872%	<i>n/a</i>
	Acreage in Tract Percentage of Tract	2.7900 5.7872%	
<u>Tract #2C, 2.60 acres</u>			
<u>COAL OWNERSHIP</u>			
(1) Coal Mountain Mining Company, Tr.20 Limited Partnership, L.L.P. P.O. Box 675 Tazewell, VA 24651	2.60 acres	5.3931%	<i>n/a</i>
<u>OIL & GAS OWNERSHIP</u>			
Charles and Lula Ball Heirs, Devisees, Successors or Assigns <i>(3 Acre Tract)</i>	2.60 acres	5.3931%	
(1) Charles W. Ball Heirs, Devisees, Successors or Assigns			

Exhibit EE
Unit AV-130
Docket #VGOB 06-0117-1558-02
List of Respondents with Royalty Split Agreements/Court Orders/HB2058
(48.21 Acre Unit)

	Acres in Unit	Interest in Unit	Percent of Escrow
(1.1.1) Sterling Ball 2580 West Mountain Street Kernersville, NC 27284	0.0650 acres 1/40 of 2.60 acres	0.1348%	<i>n/a</i>
(1.1.2) Charlotte Ball Compton 1280 Timbercliff Mansfield, OH 44907	0.0650 acres 1/40 of 2.60 acres	0.1348%	<i>n/a</i>
(1.1.3) Lenwood (Lenward) Ball Heirs, Devisees, Successors or Assigns			
(e) Phyllis Ball Stilwell 6281 Baptist Valley Rd N. Tazewell, VA 24630	0.0081 acres 1/320 of 2.60 acres	0.0169%	<i>n/a</i>
(g) Judy Carol Bales 315 Barrett St Richlands, VA 24641	0.0081 acres 1/320 of 2.60 acres	0.0169%	<i>n/a</i>
(h) Connie Lynn Whited Houchins 3707 Six and Twenty Rd Pendleton, SC 29670	0.0081 acres 1/320 of 2.60 acres	0.0169%	<i>n/a</i>
(1.1.4) Exie Ball Johnson Heirs, Devisees, Successors or Assigns			
(a) Marvin Cline 159 Dakota Drive Raven, VA 24639	0.0050 acres 1/520 of 2.60 acres	0.0104%	<i>n/a</i>
(1.1.5) Raleigh Ball Heirs, Devisees, Successors or Assigns			
(a.1) Ivory June Horn Heirs, Devisees, Successors or Assigns			
(a.1.1) Emory A. Horn 190 Emory St Pounding Mill, VA 24637	0.0093 acres 1/280 of 2.60 acres	0.0193%	<i>n/a</i>
(a.2) Ola Gay Vandyke 166 Summers Dr Cedar Bluff, VA 24609	0.0093 acres 1/280 of 2.60 acres	0.0193%	<i>n/a</i>
(a.4) Hermas Ball 8609 McGuire Rd. PO Box 841 Colfax, NC 27235	0.0093 acres 1/280 of 2.60 acres	0.0193%	0.9077% HB2058
(a.5) Betty Hinkle 165 Gospel St Cedar Bluff, VA 24609	0.0093 acres 1/280 of 2.60 acres	0.0193%	<i>n/a</i>
(1.2) Sterling Ball 2580 West Mountain Street Kernersville, NC 27284	0.3250 acres 1/8 of 2.60 acres	0.6741%	<i>n/a</i>
(1.3) Charlotte Ball Compton 1280 Timbercliff Mansfield, OH 44907	0.3250 acres 1/8 of 2.60 acres	0.6741%	<i>n/a</i>

Exhibit EE
Unit AV-130
Docket #VGOB 06-0117-1558-02
List of Respondents with Royalty Split Agreements/Court Orders/HB2058
(48.21 Acre Unit)

	Acres in Unit	Interest in Unit	Percent of Escrow
(1.4) Lenwood (Lenward) Ball Heirs, Devisees, Successors or Assigns			
(e) Phyllis Ball Stilwell 6281 Baptist Valley Rd N. Tazewell, VA 24630	0.0406 acres 1/64 of 2.60 acres	0.0843%	<i>n/a</i>
(g) Judy Carol Bales 315 Barrett St Richlands, VA 24641	0.0406 acres 1/64 of 2.60 acres	0.0843%	<i>n/a</i>
(h) Connie Lynn Whited Houchins 3707 Six and Twenty Rd Pendleton, SC 29670	0.0406 acres 1/64 of 2.60 acres	0.0843%	<i>n/a</i>
(1.5) Exie Ball Johnson Heirs, Devisees, Successors or Assigns			
(a) Marvin Cline 159 Dakota Drive Raven, VA 24639	0.0250 acres 1/104 of 2.60 acres	0.0519%	<i>n/a</i>
(1.6) Raleigh Ball Heirs, Devisees, Successors or Assigns			
(a.1) Ivory June Horn Heirs, Devisees, Successors or Assigns			
(a.1.1) Emory A. Horn 190 Emory St Pounding Mill, VA 24637	0.0464 acres 1/56 of 2.60 acres	0.0963%	<i>n/a</i>
(a.2) Ola Gay Vandyke 166 Summers Dr Cedar Bluff, VA 24609	0.0464 acres 1/56 of 2.60 acres	0.0963%	<i>n/a</i>
(a.4) Hermas Ball 8609 McGuire Rd. PO Box 841 Colfax, NC 27235	0.0464 acres 1/56 of 2.60 acres	0.0963%	4.5385% HB2058
(a.5) Betty Hinkle 165 Gospel St Cedar Bluff, VA 24609	0.0464 acres 1/56 of 2.60 acres	0.0963%	<i>n/a</i>
(1.7) Ida Ball Stilwell Heirs, Devisees, Successors or Assigns			
(a) Beulah V. Osborne Heirs, Devisees, Successors or Assigns			
(a.1) Sterling Osborne 3639 Clifton Fork Rd Raven, VA 24639	0.0034 acres 1/768 of 2.60 acres	0.0070%	<i>n/a</i>
(a.3) Sylvia Miller 3999 Osborne Rd Raven, VA 24639	0.0034 acres 1/768 of 2.60 acres	0.0070%	<i>n/a</i>
(a.4) Doris Mitchell 1045 Jewell Ridge Rd Richlands, VA 24341	0.0034 acres 1/768 of 2.60 acres	0.0070%	<i>n/a</i>

Exhibit EE
Unit AV-130
Docket #VGOB 06-0117-1558-02
List of Respondents with Royalty Split Agreements/Court Orders/HB2058
(48.21 Acre Unit)

	Acres in Unit	Interest in Unit	Percent of Escrow
(a.5) Brenda Shortt PO Box 652 Keen Mtn, VA 24624	0.0034 acres 1/768 of 2.60 acres	0.0070%	<i>n/a</i>
(a.6) Bobby Osborne 349 Bridgestone Dr, Box 12 Raven, VA 24639	0.0034 acres 1/768 of 2.60 acres	0.0070%	<i>n/a</i>
(a.10) Melvin Osborne PO Box 1239 Raven, VA 24639	0.0034 acres 1/768 of 2.60 acres	0.0070%	<i>n/a</i>
(a.11) Roger Osborne Heirs, Devisees, Successors or Assigns			
(a.11.1) Michelle Tuggle 702 Lynnwood Dr Bristol, VA 24201	0.0017 acres 1/1536 of 2.60 acres	0.0035%	<i>n/a</i>
(a.11.2) Susie Osborne 116 Toonsway Rd Winston-Salem, NC 27127	0.0017 acres 1/1536 of 2.60 acres	0.0035%	<i>n/a</i>
(b) Exie Osborne Heirs, Devisees, Successors or Assigns			
(b.1) John Lee Osborne 368 Gov GC Peery Hwy Raven, VA 24639	0.0068 acres 1/384 of 2.60 acres	0.0140%	<i>n/a</i>
(b.2) Maxie Jean Boyd Heirs, Devisees, Successors or Assigns			
(b.2.1) Walter Boyd PO Box 146 Raven, VA 24639	0.0034 acres 1/768 of 2.60 acres	0.0070%	<i>n/a</i>
(b.3) Ruth Osborne Smith P.O. Box 672 Doran, VA 24612	0.0068 acres 1/384 of 2.60 acres	0.0140%	<i>n/a</i>
(b.5) Ida Proffitt 129 Major Rd Raven, VA 24639	0.0068 acres 1/384 of 2.60 acres	0.0140%	<i>n/a</i>
(b.6) Myrtle Smith Heirs, Devisees, Successors or Assigns			
(b.6.1) Nancy Jackson PO Box 448 Doran, VA 24612	0.0034 acres 1/768 of 2.60 acres	0.0070%	<i>n/a</i>
(b.6.2) Darlene Ward 117 Franklin Ave Richlands, VA 24641	0.0034 acres 1/768 of 2.60 acres	0.0070%	<i>n/a</i>
(c) Arthur M. Stilwell P.O. Box 314 Raven, VA 24639	0.0406 acres 1/64 of 2.60 acres	0.0843%	<i>n/a</i>
(d) Flossie Stilwell Osborne Heirs, Devisees, Successors or Assigns			

Exhibit EE
Unit AV-130
Docket #VGOB 06-0117-1558-02
List of Respondents with Royalty Split Agreements/Court Orders/HB2058
(48.21 Acre Unit)

	Acres in Unit	Interest in Unit	Percent of Escrow
(d.1) Arlin W. Osborne Heirs, Devisees, Successors or Assigns			
(d.1.1) Mary Jane Osborne Heirs, Devisees, Successors or Assigns			
(d.1.1.1) Freddie Eugene Casey RNCC, 329 Dell Brook Lane Independence, VA 24348	0.0045 acres 1/576 of 2.60 acres	0.0094%	0.4412% HB2058
(d.2) Daniel J. Osborne 1068 Harvest Moon Rd Raven, VA 24639	0.0045 acres 1/576 of 2.60 acres	0.0094%	n/a
(d.3) Marvin J. Osborne P. O. Box 1607 Cedar Bluff, VA 24609	0.0045 acres 1/576 of 2.60 acres	0.0094%	n/a
(d.4) Hubbard Osborne 3195 Osborne Mtn Rd Raven, VA 24639	0.0045 acres 1/576 of 2.60 acres	0.0094%	n/a
(d.5) Jackie D. Osborne 1995 Altizer Rd Raven, VA 24639	0.0045 acres 1/576 of 2.60 acres	0.0094%	n/a
(d.6) Jerline Davis 923 Hubble Hill Rd North Tazewell, VA 24630	0.0045 acres 1/576 of 2.60 acres	0.0094%	0.4412% HB2058
(d.7) Sylvia A. Shelton Byrd 719 Holly St Richlands, VA 24641-3087	0.0045 acres 1/576 of 2.60 acres	0.0094%	n/a
(d.8) Lois Casey 123 Roberts St, Lot 1 Richlands, VA 24641-2794	0.0045 acres 1/576 of 2.60 acres	0.0094%	0.4412% HB2058
(d.9) Linda S. Shelton P. O. Box 521 Pounding Mill, VA 24637	0.0045 acres 1/576 of 2.60 acres	0.0094%	n/a
(e) Sylvester Stilwell Heirs, Devisees, Successors or Assigns			
(e.1) Jay C. Stilwell Heirs, Devisees, Successors or Assigns			
<i>The fractional interests below have been adjusted to reflect current ownership as a result of ongoing due diligence efforts and receipt of documentation from heirs</i>			
(e.1.2) Connie Stilwell Heirs, Devisees, Successors or Assigns			
(e.1.2.1) Kathy Stilwell PO Box 1196 Raven, VA 24639	0.0017 acres 1/1536 of 2.60 acres	0.0035%	n/a
(e.1.2.2) Jay C. Stilwell, Jr PO Box 103 Raven, VA 24639	0.0017 acres 1/1536 of 2.60 acres	0.0035%	n/a

Exhibit EE
Unit AV-130
Docket #VGOB 06-0117-1558-02
List of Respondents with Royalty Split Agreements/Court Orders/HB2058
(48.21 Acre Unit)

	Acres in Unit	Interest in Unit	Percent of Escrow
(e.1.2.3) Veronica Gail Stilwell 200 Bryant St Cedar Bluff, VA 24637	0.0017 acres 1/1536 of 2.60 acres	0.0035%	<i>n/a</i>
(e.1.2.4) Beverly Chantel Stilwell Cook Heirs, Devisees, Successors or Assigns			
(e.1.2.4.1) Casondra Keen 232 Bryant St Cedar Bluff, VA 24609	0.0017 acres 1/1536 of 2.60 acres	0.0035%	<i>n/a</i>
(e.2) Curtis Stilwell P.O. Box 2216 Cedar Bluff, VA 24609	0.0068 acres 1/384 of 2.60 acres	0.0140%	<i>n/a</i>
(e.3) Leonard C. Stilwell Heirs, Devisees, Successors or Assigns			
(e.3.1) Elsie Elizabeth Stilwell c/o Bessie Lowe 1082 Riverside Dr Raven, VA 24639	0.0068 acres 1/384 of 2.60 acres	0.0140%	<i>n/a</i>
(e.4) Theodore Stilwell 2212 Pea Patch Rd Jewell Ridge, VA 24622-8706	0.0068 acres 1/384 of 2.60 acres	0.0140%	<i>n/a</i>
(e.5) Bessie Lowe 1082 Riverside Dr Raven, VA 24639	0.0068 acres 1/384 of 2.60 acres	0.0140%	<i>n/a</i>
(e.6) Wanda Hagy 127 Largen St, #5 Richlands, VA 24641	0.0068 acres 1/384 of 2.60 acres	0.0140%	<i>n/a</i>
(f) Charles Stilwell Heirs, Devisees, Successors or Assigns			
(f.1) Bernadine R. Lisburg	<i>Life Estate</i>		
(f.2) David W. Stilwell 507 E. Minnesota #107 Rapid City, SD 57701	0.0068 acres 1/384 of 2.60 acres	0.0140%	0.6619% HB2058
(f.3) Thomas H. Stilwell 27 Horseshoe Trailer Ct Horace, ND 58047-5718	0.0068 acres 1/384 of 2.60 acres	0.0140%	<i>n/a</i>
(f.6) Daniel J. Stilwell 100 3rd St SW #077 Mandan, ND 58554	0.0068 acres 1/384 of 2.60 acres	0.0140%	<i>n/a</i>
(f.7) Bernice R. Lamb 2124 County Road 116 International Falls, MN 56649	0.0068 acres 1/384 of 2.60 acres	0.0140%	<i>n/a</i>
(g) Paul Elmer Stilwell Heirs, Devisees, Successors or Assigns			
(g.1) Virginia N. Stilwell, widow 1106 Dial Rd Raven, VA 24639	0.0406 acres 1/64 of 2.60 acres	0.0843%	<i>n/a</i>

Exhibit EE
Unit AV-130
Docket #VGOB 06-0117-1558-02
List of Respondents with Royalty Split Agreements/Court Orders/HB2058
(48.21 Acre Unit)

	Acres in Unit	Interest in Unit	Percent of Escrow
(h) Raleigh Stilwell Heirs, Devisees, Successors or Assigns			
(h.1) Martha J. (aka Juanita) Stilwell 2875 Page St, Box 2 Richlands, VA 24641	0.0406 acres 1/64 of 2.60 acres	0.0843%	<i>n/a</i>
(1.8) John Ball Heirs, Devisees, Successors or Assigns			
(a) Goldie Ball Compton Heirs, Devisees, Successors or Assigns			
(a.1) Ralph Wallace Compton Heirs, Devisees, Successors or Assigns			
(a.1.1) HC Lodge Compton Heirs, Devisees, Successors or Assigns			
(a.1.1.1) Jennifer Shawn Compton 4620 Millview Ct Roanoke, VA 24018	0.0135 acres 1/192 of 2.60 acres	0.0281%	<i>n/a</i>
(a.1.1.2) Jane Branham Compton Noel 7197 Tadpole Ct Summerfield, NC 27358	0.0135 acres 1/192 of 2.60 acres	0.0281%	1.3237% HB2058
(a.1.1.3) Jonathan Lodge Compton PO box 1291 Holland, MI 49422	0.0135 acres 1/192 of 2.60 acres	0.0281%	<i>n/a</i>
(b) Hazel Ball Compton Heirs, Devisees, Successors or Assigns			
(b.1) Charles Clayton Compton Heirs, Devisees, Successors or Assigns			
(b.1.1) Judith C. Clayton 1401 Third St, SW Apt 12 Roanoke, VA 24016	0.1625 acres 1/16 of 2.60 acres	0.3371%	<i>n/a</i>
	Acreage in Tract	1.6666	
	Percentage of Tract	3.4570%	

Tract #2D, 8.16 acres

COAL OWNERSHIP

(1) Coal Mountain Mining Company, Tr.20 Limited Partnership, L.L.P. P.O. Box 675 Tazewell, VA 24651	8.16 acres	16.9259%	<i>n/a</i>
---	------------	----------	------------

OIL & GAS OWNERSHIP

(1) Knox Creek Coal Corporation, et al.			
(a) Knox Creek Carbon Company			<i>Cancellation of certificate of partnership DB 648/123 on 5/22/1985 in Buch. Co.</i>

Exhibit EE
Unit AV-130
Docket #VGOB 06-0117-1558-02
List of Respondents with Royalty Split Agreements/Court Orders/HB2058
(48.21 Acre Unit)

	Acres in Unit	Interest in Unit	Percent of Escrow
(a.1) Knox Creek Coal Corporation Attn: David Kramer, President PO Box 519 Raven, VA 24639	8.16 acres	16.9259%	<i>n/a</i>
Acreage in Tract	8.1600		
Percentage of Tract		16.9259%	
<u>Tract #2E, 0.10 acres</u>			
<u>COAL OWNERSHIP</u>			
(1) Coal Mountain Mining Company, Tr.20 Limited Partnership, L.L.P. P.O. Box 675 Tazewell, VA 24651	0.10 acres	0.2074%	<i>n/a</i>
<u>OIL & GAS OWNERSHIP</u>			
(1) Commonwealth Coal Company P.O. Box 1269 Bristol, VA 24203	0.10 acres	0.2074%	<i>n/a</i>
Acreage in Tract	0.1000		
Percentage of Tract		0.2074%	
<u>TOTALS:</u>			
Total Acreage in Unit	16.6266		
Total Percentage of Unit		34.4879%	

AFFIDAVIT OF MAILING

COMMONWEALTH OF VIRGINIA
COUNTY OF **TAZEWELL**

Applicant: CNX Gas Company LLC
Relief Sought: Disbursement Petition for **AV130**
VGOB: **06-0117-1558-02**

I, Anita D. Duty, after being duly sworn upon oath, state as follows:

1. I am the Pooling Supervisor for CNX Land Resources, Inc. and am responsible for the notification process required by Va. Code Ann. §45.1-361.19 of the Code of Virginia and 4VAC25-160-40.
2. That on June 22 & August 4, 2016 a true and correct copy of the Notice of Hearing and Exhibits were mailed, via certified mail return receipt requested, based upon information and belief, the names and last-known addresses, where such addresses are known, of the parties owning an interest in this cause are set forth and attached hereto.
3. Notice of this cause has therefore been served by mail pursuant to the applicable statutes and rules of the Board.



Anita D. Duty
Pooling Supervisor
for CNX Land LLC

STATE OF VIRGINIA

COUNTY OF TAZEWELL, TO-WIT:

TAKEN, SUBSCRIBED AND SWORN to before me this 17th day of August,

2016.



Notary Public
COMMISSION ID# 7215200

My commission expires: 8/31/2016

1

Commonwealth of Virginia
Jeffrey A. Simmons - Notary Public
Commission ID: 7215200
My Commission Expires 08/31/2016

CERTIFICATION OF NOTICE
CNX Gas Company LLC

Unit AV130
VGOB 06-0117-1558-02

Disbursement

Tazewell

Last Name	First Name	MAILED	RECEIPT #	RECEIVED	
Ball	Hermas	6/22/2016	701603400000989	1372	6/27/2016 1
Casey	Freddie Eugene	6/22/2016	701603400000989	1389	6/24/2016 2
Casey	Lois	6/22/2016	701603400000989	1396	returned 3
Casey	Lois	8/4/2016	701603400000989	3512	8/8/2016 3
Davis	Jerline	6/22/2016	701603400000989	1402	6/24/2016 4
Noel	Jane	6/22/2016	701603400000989	1419	6/24/2016 5
Stilwell	David W	6/22/2016	701603400000989	1426	6/28/2016 6

CERTIFIED MAIL



7016 0340 0000 8989 1396

CONSOL ENERGY



PO

07/05/16

NIXIE 246412253-1N

RETURN TO SENDER
UNABLE TO FORWARD
UNABLE TO FORWARD
RETURN TO SENDER

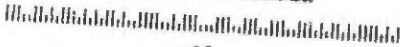

RETURN TO SENDER

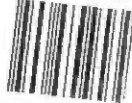

KEY RETURN ZIP CODE

SENDER: COMPLETE THIS SECTION	COMPLETE THIS SECTION ON DELIVERY
<ul style="list-style-type: none"> Complete items 1, 2, and 3. Print your name and address on the reverse so that we can return the card to you. Attach this card to the back of the mailpiece, or on the front if space permits. <p>1. Article Addressed to:</p> <p>Lois Casey 123 Roberts St Lot 1 Richlands VA 24641</p>	<p>A. Signature <input type="checkbox"/> Agent <input type="checkbox"/> Addressed</p> <p>X</p> <p>B. Received by (Printed Name) C. Date of Delivery</p> <p>D. Is delivery address different from item 1? <input type="checkbox"/> Yes <input type="checkbox"/> No If YES, enter delivery address below:</p>
<p>9590 9402 1705 6053 9631 73</p>	<p>2. Service Type</p> <p><input type="checkbox"/> Adult Signature <input type="checkbox"/> Priority Mail Express®</p> <p><input type="checkbox"/> Adult Signature Restricted Delivery <input type="checkbox"/> Registered Mail®</p> <p><input checked="" type="checkbox"/> Certified Mail® <input type="checkbox"/> Registered Mail Restricted Delivery</p> <p><input type="checkbox"/> Certified Mail Restricted Delivery <input checked="" type="checkbox"/> Return Receipt for Merchandise</p> <p><input type="checkbox"/> Collect on Delivery <input type="checkbox"/> Signature Confirmation®</p> <p><input type="checkbox"/> Collect on Delivery Restricted Delivery <input type="checkbox"/> Signature Confirmation Restricted Delivery</p>
<p>2. Article Number (Transfer from service label)</p> <p>7016 0340 0000 8989 1396</p>	<p>3. Restricted Delivery</p>

PS Form 3811, July 2015 PSN 7530-02-000-9053 Domestic Return Receipt



USPS Tracking®



[Customer Service >](#)
Have questions? We're here to help.



[Get Easy Tracking Updates >](#)
Sign up for My USPS.

Tracking Number: 7016034000089893512

Lois Casey

Updated Delivery Day: Monday, August 8, 2016

Product & Tracking Information

Postal Product:

Features:
Certified Mail™

Available Actions

[Text Updates](#)

[Email Updates](#)

DATE & TIME	STATUS OF ITEM	LOCATION
August 8, 2016 , 12:26 pm	Delivered, Left with Individual	RICHLANDS, VA 24641

Your item was delivered to an individual at the address at 12:26 pm on August 8, 2016 in RICHLANDS, VA 24641

August 8, 2016 , 8:08 am	Arrived at Unit	RICHLANDS, VA 24641
August 7, 2016 , 4:08 pm	Departed USPS Origin Facility	CHARLESTON, WV 25350
August 5, 2016 , 10:55 pm	Arrived at USPS Origin Facility	CHARLESTON, WV 25350
August 5, 2016 , 5:02 pm	Departed Post Office	POUNING MILL, VA 24637
August 5, 2016 , 11:48 am	Acceptance	POUNING MILL, VA 24637

Track Another Package

Tracking (or receipt) number

[Track It](#)

Manage Incoming Packages

Track all your packages from a dashboard. No tracking numbers necessary.

[Sign up for My USPS >](#)



Exhibit J
Unit AV130 Escrow Account Reconciliation Summary
VGOB 06-0117-1558

CNX Deposit Information		
Check Date	Check Number	Total
5/25/2008	33673	\$27,307.18
6/25/2008	35359	\$1,463.31
7/25/2008	37175	\$2,143.42
8/25/2008	38932	\$2,596.32
9/25/2008	40769	\$3,085.81
10/25/2008	42932	\$2,098.51
11/25/2008	45082	\$1,854.68
12/25/2008	47464	\$1,685.09
1/25/2009	48929	\$1,425.66
2/25/2009	52304	\$1,580.76
3/25/2009	54213	\$1,038.17
4/25/2009	55794	\$595.68
5/25/2009	57333	\$623.31
6/25/2009	58844	\$560.66
7/25/2009	60001	\$482.89
8/25/2009	61595	\$533.34
9/25/2009	63165	\$636.71
10/25/2009	64688	\$475.22
11/19/2009	66599	\$347.65
12/18/2009	68725	\$587.14
1/18/2010	70082	\$687.38
2/22/2010	71674	\$720.26
3/22/2010	73420	\$1,103.84
4/20/2010	75127	\$895.21
5/19/2010	76735	\$844.20
6/21/2010	78465	\$507.38
7/20/2010	79968	\$597.18
8/20/2010	81570	\$592.12
9/22/2010	83205	\$707.73
10/19/2010	85352	\$696.07
11/19/2010	88310	\$457.78
12/20/2010	90662	\$489.21
1/20/2011	91952	\$424.03
2/24/2011	93628	\$671.93
3/21/2011	95205	\$675.41
4/20/2011	96848	\$599.98
5/19/2011	98420	\$557.15
6/21/2011	100058	\$600.60
7/19/2011	711	\$645.94
8/19/2011	2474	\$650.18
9/19/2011	3962	\$668.35
10/13/2011	6414	\$624.52
11/14/2011	8801	\$517.86
12/15/2011	10334	\$525.66
1/18/2012	11919	\$483.83
2/20/2012	13584	\$457.93
3/20/2012	15223	\$386.73
4/20/2012	16859	\$280.72
5/21/2012	18437	\$267.52

Escrow Bank Data														
Date	Escrow Royalty Deposits	Income	\$ Mrket Int	CDARS Int	Fees	Distributions	Audit Costs	Corrections	Gain/Loss	Royalty Bonus	Total Int. and Fees	Bank Balance	Running Balance	Difference
5/31/2008	\$27,307.18	\$5.06				\$0.00					\$5.06	\$27,312.24	\$27,312.24	\$0.00
6/30/2008	\$1,463.31	\$31.40				\$0.00					\$31.40	\$28,806.95	\$28,806.95	\$0.00
7/31/2008	\$2,143.42	\$32.13				\$0.00					\$32.13	\$30,982.50	\$30,982.50	\$0.00
8/31/2008	\$2,596.32	\$44.00				\$0.00					\$44.00	\$33,622.82	\$33,622.82	\$0.00
9/30/2008	\$3,103.27	\$42.09				\$0.00					\$42.09	\$36,768.18	\$36,750.72	-\$17.46
10/31/2008	\$2,098.51	\$36.81				\$0.00					\$36.81	\$38,903.50	\$38,886.04	-\$17.46
11/30/2008	\$1,854.68	\$51.57				\$0.00					\$51.57	\$40,809.75	\$40,792.29	-\$17.46
12/31/2008	\$1,685.09	\$21.90				\$0.00					\$21.90	\$42,516.74	\$42,499.28	-\$17.46
1/1/2009	\$0.00	\$2.07				\$0.00					\$2.07	\$42,518.81	\$43,927.01	\$1,408.20
2/28/2009	\$3,006.42	(\$3.96)				\$0.00					(\$3.96)	\$45,521.27	\$45,503.81	-\$17.46
3/31/2009	\$1,038.17	\$11.23				\$0.00					\$11.23	\$46,570.67	\$46,553.21	-\$17.46
4/30/2009	\$595.68	(\$7.34)				\$0.00					(\$7.34)	\$47,159.01	\$47,141.55	-\$17.46
5/31/2009	\$623.31	(\$7.49)				\$0.00					(\$7.49)	\$47,774.83	\$47,757.37	-\$17.46
6/30/2009	\$560.66	(\$7.83)				\$0.00					(\$7.83)	\$48,327.66	\$48,310.20	-\$17.46
7/31/2009	\$482.89	(\$8.03)				\$0.00					(\$8.03)	\$48,802.52	\$48,785.06	-\$17.46
8/31/2009	\$533.34	(\$4.69)				\$0.00					(\$4.69)	\$49,331.17	\$49,313.71	-\$17.46
9/30/2009	\$636.71	(\$3.35)				\$0.00					(\$3.35)	\$49,964.53	\$49,947.07	-\$17.46
10/31/2009	\$475.22	(\$3.96)				\$0.00					(\$3.96)	\$50,435.79	\$50,418.33	-\$17.46
11/30/2009	\$347.65	(\$3.74)				\$0.00					(\$3.74)	\$50,779.70	\$50,762.24	-\$17.46
12/31/2009	\$587.14	(\$14.17)				\$0.00					(\$14.17)	\$51,352.67	\$51,335.21	-\$17.46
1/1/2010	\$687.38	\$9.59			\$0.00	\$0.00					\$9.59	\$52,034.26	\$52,032.18	-\$2.08
2/1/2010	\$720.26	\$10.02			(\$4.19)	\$0.00					\$5.83	\$52,760.35	\$52,758.27	-\$2.08
3/1/2010	\$1,103.84	\$11.25			(\$4.40)	\$0.00		\$0.00			\$6.85	\$53,871.04	\$53,868.96	-\$2.08
4/1/2010	\$895.21	\$11.84			(\$4.49)	\$0.00					\$7.35	\$54,773.60	\$54,771.52	-\$2.08
5/1/2010	\$844.20	\$10.92			(\$4.56)	\$0.00					\$6.36	\$55,624.16	\$55,622.08	-\$2.08
6/1/2010	\$507.38	\$11.44			(\$4.64)	\$0.00	(\$49.31)				(\$42.51)	\$56,089.03	\$56,086.95	-\$2.08
7/1/2010	\$597.18	\$11.60	\$1.60		(\$4.67)	\$0.00					\$8.53	\$56,694.74	\$56,692.66	-\$2.08
8/1/2010	\$592.12	\$10.01	\$3.91		(\$4.72)	\$0.00					\$9.20	\$57,296.06	\$57,293.98	-\$2.08
9/1/2010	\$707.73	\$9.40	\$5.54		(\$4.77)	\$0.00					\$10.17	\$58,013.96	\$58,011.88	-\$2.08
10/1/2010	\$696.07	\$8.87	\$8.00		(\$4.83)	\$0.00	(\$63.37)				(\$51.33)	\$58,658.70	\$58,656.62	-\$2.08
11/1/2010	\$457.78	\$7.73	\$10.01		(\$4.89)	\$0.00					\$12.85	\$59,129.33	\$59,127.25	-\$2.08
12/1/2010	\$489.21	\$6.11	\$14.94		(\$4.93)	\$0.00	(\$51.04)				(\$34.92)	\$59,583.62	\$59,581.54	-\$2.08
1/31/2011	\$424.03	\$6.37	\$19.80		(\$5.52)	\$0.00	(\$4.39)				\$16.26	\$60,023.91	\$60,021.83	-\$2.08
2/28/2011	\$671.93	\$4.34	\$20.19		(\$5.00)	\$0.00	(\$15.88)				\$3.65	\$60,699.49	\$60,697.41	-\$2.08
3/31/2011	\$675.41	\$3.83	\$24.20		(\$5.06)	\$0.00	(\$21.29)				\$1.68	\$61,376.58	\$61,374.50	-\$2.08
4/30/2011	\$599.98	\$3.04	\$24.56		(\$5.11)	\$0.00	(\$17.80)				\$4.69	\$61,981.25	\$61,979.17	-\$2.08
5/31/2011	\$557.15	\$3.14	\$25.82		(\$5.17)	\$0.00	(\$12.22)				\$11.57	\$62,549.97	\$62,547.89	-\$2.08
6/30/2011	\$600.60	\$3.03	\$25.17		(\$5.21)	\$0.00	(\$15.10)	\$0.07			\$7.96	\$63,158.53	\$63,156.45	-\$2.08
7/31/2011	\$645.94	\$3.27	\$26.07		(\$5.26)	\$0.00	(\$9.32)				\$14.76	\$63,819.23	\$63,817.15	-\$2.08
8/30/2011	\$650.18	\$2.38	\$27.31		(\$5.32)	\$0.00	(\$22.70)				\$1.67	\$64,471.08	\$64,469.00	-\$2.08
9/30/2011	\$668.35	\$2.63	\$26.64		(\$5.37)	\$0.00	(\$12.77)				\$11.13	\$65,150.56	\$65,148.48	-\$2.08
10/31/2011	\$624.52	\$2.35	\$28.26		(\$5.43)	\$0.00	(\$20.00)				\$5.18	\$65,780.26	\$65,778.18	-\$2.08
11/30/2011	\$517.86	\$2.35	\$27.73		(\$5.48)	\$0.00	(\$16.89)				\$7.71	\$66,305.83	\$66,303.75	-\$2.08
12/31/2011	\$525.66	\$2.63	\$29.31		(\$5.53)	\$0.00	(\$11.99)				\$14.42	\$66,845.91	\$66,843.83	-\$2.08
1/31/2012	\$483.83	\$2.98	\$29.67		(\$5.57)	\$0.00	(\$22.55)				\$4.53	\$67,334.27	\$67,332.19	-\$2.08
2/28/2012	\$457.93	\$2.39	\$27.52		(\$5.61)		(\$11.66)				\$12.64	\$67,804.84	\$67,802.76	-\$2.08
3/31/2012	\$386.73	\$2.69	\$29.39		(\$5.65)		(\$9.50)				\$16.93	\$68,208.50	\$68,206.42	-\$2.08
4/30/2012	\$280.72	\$1.55	\$28.96		(\$5.68)		(\$12.02)				\$12.81	\$68,502.03	\$68,499.95	-\$2.08
5/31/2012	\$267.52	\$1.07	\$30.02		(\$5.71)		(\$4.89)				\$20.49	\$68,790.04	\$68,787.96	-\$2.08

Exhibit J
Unit AV130 Escrow Account Reconciliation Summary
VGOB 06-0117-1558

CNX Deposit Information		
Check Date	Check Number	Total
Total Deposited		\$87,573.72
Interest and Fees		\$1,392.72
Total		\$88,966.44
April 2016 First Bank and Trust balance		
		\$88,342.11
Difference		\$624.33

Escrow Bank Data													Running Balance	Difference
Date	Escrow Royalty Deposits	Income	\$ Mrket Int	CDARS Int	Fees	Distributions	Audit Costs	Corrections	Gain/Loss	Royalty Bonus	Total Int. and Fees	Bank Balance		

SUPPLEMENTAL AFFIDAVIT OF MAILING—COAL OWNER

COMMONWEALTH OF VIRGINIA
COUNTY OF **TAZEWELL**

Applicant: CNX Gas Company LLC
Relief Sought: Disbursement/Dismissal for Unit AV130
VGOB: 06-0117-1558-02

I, Anita D. Duty, being first duly sworn on oath, depose and say:

1. I am the Pooling Supervisor for CNX Land LLC, and I am authorized to submit this Affidavit on behalf of the Applicant CNX Gas Company LLC.

2. I affirm that the coal owner(s) in this Unit was properly noticed under Va. Code Ann. 45.1-361-22:2 on **June 23, 2015**. See annexed Certificate of Notice and coal owner notice form letter example.

3. **Coal Mountain Mining Company** should be dismissed as Respondent/coal claimant for failure to timely provide evidence of a relevant proceeding or agreement.

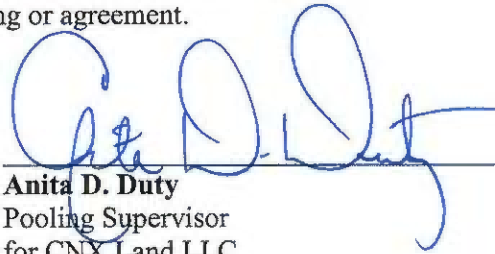
Anita D. Duty
Pooling Supervisor
for CNX Land LLC

STATE OF VIRGINIA
COUNTY OF TAZEWELL, TO-WIT:

TAKEN, SUBSCRIBED AND SWORN to before me this 22 day of Sept., 2016.

Notary Public

My commission expires: 3/31/20

JANET RUTH WHITE
NOTARY PUBLIC
Commonwealth of Virginia
Reg# 7667821
My Commission Expires 3/31/20

JANET RUTH WHITE
NOTARY PUBLIC
Commonwealth of Virginia
Reg# 7667821
My Commission Expires

CERTIFICATION OF NOTICE
CNX Gas Company LLC

Unit AV130
VGOB 06-0117-1558
Coal dismissal letter

Last Name	First Name	MAILED	RECEIPT #	RECEIVED
Coal Mountain Mining Company(Coal Owner)		6/23/15	7014349000007518 5499	7/1/2015

SENDER: COMPLETE THIS SECTION	COMPLETE THIS SECTION ON DELIVERY	
<ul style="list-style-type: none"> ■ Complete items 1, 2, and 3. Also complete item 4 if Restricted Delivery is desired. ■ Print your name and address on the reverse so that we can return the card to you. ■ Attach this card to the back of the mailpiece, or on the front if space permits. 	<p>A. Signature <input type="checkbox"/> Agent <input type="checkbox"/> Addressee</p> <p>B. Received by (Printed Name) <input type="checkbox"/> Agent <input type="checkbox"/> Addressee</p> <p>C. Date of Delivery</p> <p>D. Is delivery address different from item 1? <input type="checkbox"/> Yes If YES, enter delivery address below: <input type="checkbox"/> No</p>	
<p>1. Article Addressed to:</p> <p>Coal Mtn. PO Box 675 Taz VA 24651-0675</p>	<p>3. Service Type</p> <p><input checked="" type="checkbox"/> Certified Mail® <input type="checkbox"/> Priority Mail Express™</p> <p><input type="checkbox"/> Registered <input checked="" type="checkbox"/> Return Receipt for Merchandise</p> <p><input type="checkbox"/> Insured Mail <input type="checkbox"/> Collect on Delivery</p> <p>4. Restricted Delivery? (Extra Fee) <input type="checkbox"/> Yes</p>	
<p>2. Article Number (Transfer) 7014 3490 0000 7518 5499 AV130</p>		

PS Form 3811, July 2013

Domestic Return Receipt



CNX GAS
CNX Gas Company LLC

PO Box 570
Pounding Mill, VA 24637
Phone: (724) 485-3600

Date _____

«FNAME» «LNAME»
«Attention_Line»
«Street_Address»
«City»«State»«Zip»
COAL OWNERS

RE: Unit _____
Miscellaneous Petition for Disbursement from Escrow

Dear Property Owner,

House Bill 2058 was signed by the Governor and became law effective July 1, 2015. This new law requires the Virginia Gas and Oil Board to disburse monies placed in escrow because of conflicting claims (between coal owners and oil and gas owners) to coalbed methane gas royalties to the oil and gas owners of the tracts in this Unit.

In general, under this new law escrowed funds are to be paid to oil and gas owners unless the coal owner(s) provides the operator CNX and the Division of Gas and Oil "with evidence of a proceeding" [as in a court case] "or an agreement." The new law gives coal owners/coal claimants 45 days from the date you get this letter to provide that evidence.

Enclosed herewith please find a copy of the 45 day Notice of Filing. Please read the Notice carefully to be sure you understand that you have 45 days to provide evidence to the operator CNX Gas Company LLC at the address above **and** the Division of Gas and Oil at PO Draw 159, Lebanon, VA 24266

In order to help us keep our records current and to make sure you receive all correspondence and notices promptly, please notify us of any address change at the address above.

Sincerely,

Anita Duty
Pooling Supervisor

Enclosure(s)