

BEFORE THE VIRGINIA GAS AND OIL BOARD

PETITIONER: CNX Gas Company LLC

DIVISION OF GAS AND OIL

DOCKET NO: VGOB 02-1217-1104-02

RELIEF SOUGHT: (1) DISBURSEMENT FROM ESCROW REGARDING TRACT(S) A portion of 1A, A portion of 1C, A portion of 1D, A portion of 1E (2) AND AUTHORIZATION FOR DIRECT PAYMENT OF ROYALTIES (3) AND DISMISSAL OF COAL OWNERS PURSUANT TO CODE OF VIRGINIA SECTION 45.1-361.22:2.

HEARING DATE: October 18, 2016

DRILLING UNIT: AY100

BUCHANAN COUNTY, VIRGINIA

PETITION FOR ORDER OF DISBURSEMENT OF ESCROW FUNDS

1. Petitioner and its counsel

Petitioner is CNX Gas Company LLC, PO Box 570, Pounding Mill, VA 24637, (276)596-5075. Petitioner's counsel is Mark A. Swartz, Hillard & Swartz, LLP, 122 Capital Street, Suite 201, Charleston, WV 25301.

2. Relief Sought

1) the disbursement of escrowed funds heretofore deposited with the Board's Escrow Agent, attributable to portions of Tracts 1A, 1C, 1D & 1E, as depicted upon the annexed table; and (2) authorization to begin paying royalties directly to H-W Financial LLC, Edward Tiller, Loeita Austin Lambert, Christa Dawn Hess, Ronnie Wayne Tiller, Harley Sanders, Allen Sanders, Arvil Blankenship, Jr., Peggy Phillips, Patricia A. Key, Lynda G. Mooney, Elizabeth Betty Santos, Anna Mae Pack, Mattie Marie Shortridge, Roy R. Shortridge, Melody L. Beech, Linda C. Hale, Jennie Martin, Wesley D. Hatfield, Judy Jenkins Rollins, Harry Hatfield, Micky Hale, Billy Martin, Tiffany Wilson, Stacy Martin, Judy Deskins, David & Patty Price, Commonwealth of VA, Joann Lambert, CNX Gas Company LLC; (3) Dismissal of Coal Owner: H-W Financial LLC.

3. Legal Authority

Va. Code Ann. § 45.1-361.1 et seq., 4 VAC 25-160-140., and relevant Virginia Gas and Oil Board Orders ("Board") heretofore promulgated pursuant to law.

4. Type of Well(s)

Coalbed Methane

5. Factual basis for relief requested

- a. H-W Financial LLC and Wesley D. Hatfield, Judy Jenkins Rollins, Harry Hatfield, Micky Hale, Billy Martin, Tiffany Wilson, Stacy Martin, Judy Deskins, David & Patty Price, Joann Lambert & CNX Gas Company LLC have entered into royalty split agreement(s). Said royalty split agreement(s) allow the Applicant and Designated Operator to pay royalties directly to the persons identified in Exhibit EE.
- b. Edward Tiller, Loeita Austin Lambert, Christa Dawn Hess, Ronnie Wayne Tiller, Harley Sanders, Allen Sanders, Arvil Blankenship, Jr., Peggy Phillips, Patricia A. Key, Lynda G. Mooney, Elizabeth Betty Santos, Anna Mae Pack, Mattie Marie Shortridge, Roy R. Shortridge, Melody L. Beech, Linda C. Hale, Jennie Martin, Commonwealth of VA & Jennie Martin are the gas claimants in Tract 1D As such, are entitled to 100% of the CBM royalties now in escrow and as may be hereafter payable. See Va. Code Ann. § 45.1-361.22:2.A.
- c. That CNX Gas Company LLC, has given the notice(s) required by § 45.1-361.22:2.A to all conflicting claimants identified in the above referenced pooling Order and any supplemental Orders pertaining thereto.
- d. That none of the conflicting claimants noticed have provided, within 45 days of the notice(s) given as provided in b. above, the Board, its designated agent the Director of the Division of Gas and Oil, the Operator and/or the Applicant evidence of either an agreement regarding the escrowed funds/royalties or a proceeding regarding same.
- e. That a detailed accounting in accordance with the applicable provisions of § 45.1-361.22 is submitted herewith and identified as Exhibit J.
- f. That an Exhibit identified as Table 1 is annexed hereto, and it specifies how the disbursement (s) is to be calculated and paid by the escrow agent.
- g. That Va. Code Ann. § 45.1-361.22:2.A. further provides that the Operator shall pay such royalties as may hereafter be payable directly to the gas claimant H-W Financial LLC, Edward Tiller, Loeita Austin Lambert, Christa Dawn Hess, Ronnie Wayne Tiller, Harley Sanders, Allen Sanders, Arvil Blankenship, Jr., Peggy Phillips, Patricia A. Key, Lynda G. Mooney, Elizabeth Betty Santos, Anna Mae Pack, Mattie Marie Shortridge, Roy R. Shortridge, Melody L. Beech, Linda C. Hale, Jennie Martin, Wesley D. Hatfield, Judy Jenkins Rollins, Harry Hatfield, Micky Hale, Billy Martin, Tiffany Wilson, Stacy Martin, Judy Deskins, David & Patty Price, Commonwealth of VA, Joann Lambert, CNX Gas Company LLC and not escrow same. See Exhibit EE annexed hereto.

6. Attestation

The foregoing Petition to the best of my knowledge, information, and belief is true and correct.

Properly shown on this plat were provided by CNX Gas Company LLC and were taken from deed descriptions and chains of title of record. This does not represent a current boundary survey. This certification is as to the size, shape and location of the proposed unit.

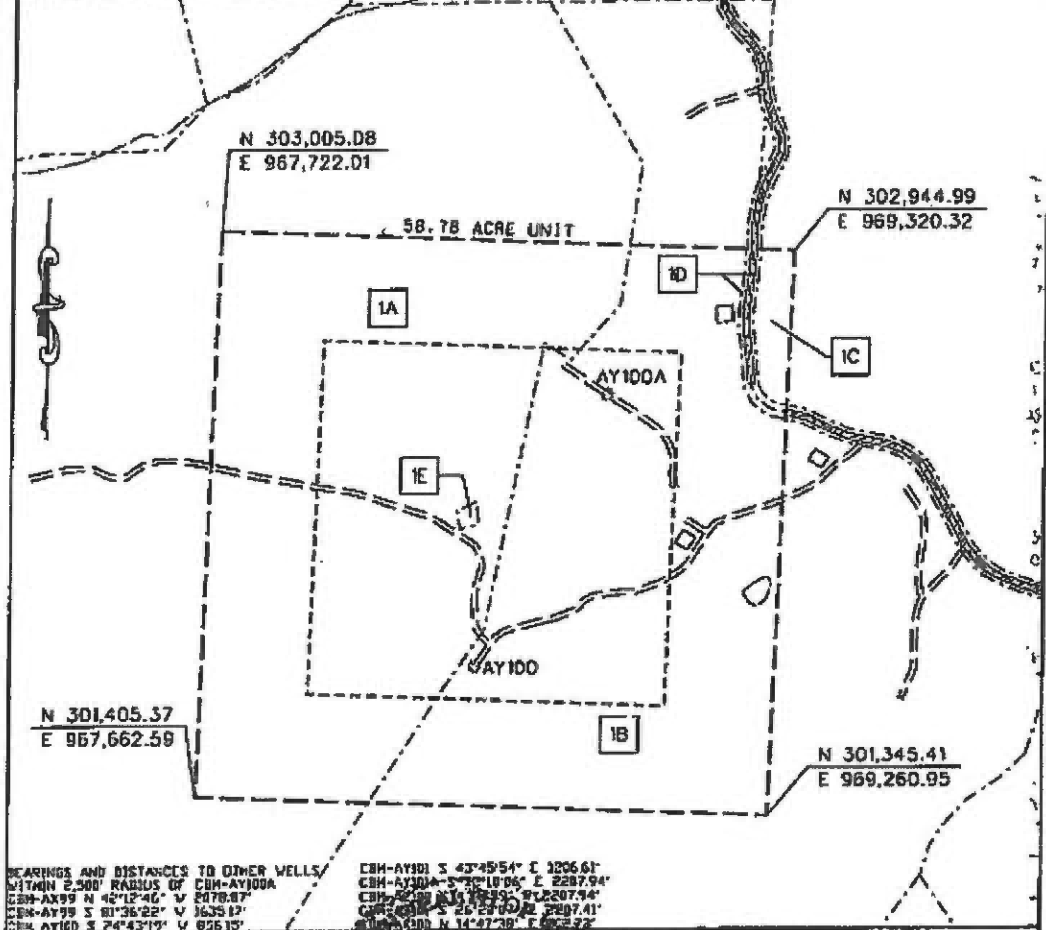

BEARINGS AND DISTANCES TO OTHER WELLS WITHIN 2,500' RADIUS OF CBM-AY100A
 CBM-AX99 N 42°12'46" W 2078.87'
 CBM-AY99 S 81°36'22" W 1635.12'
 CBM-AY100 S 24°43'19" W 826.13'

CBM-AY101 S 43°45'54" E 3206.61'
 CBM-AY101A S 20°10'06" E 2287.94'
 CBM-AY101B N 15°18'39" W 2207.94'
 CBM-AY101C S 26°23'00" E 2807.41'
 CBM-AY101D N 14°47'38" E 662.72'

- CBM WELL
- ⊙ PROPOSED HORIZONTAL WELL
- ⊕ PROPOSED CBM WELL

Richard C. Murrell
RICHARD C. MURRELL
 Lic. No. 041898
 07-24-12
PROFESSIONAL ENGINEER

EXHIBIT A
NORA FIELD
UNIT AY100
FORCE POOLING
VGGB-02-1217-1104

Company CNX Gas Company LLC Well Name and Number UNIT AY100
 Tract No. _____ Elevation _____ Quadrangle BIG A MOUNTAIN
 County BUCHANAN District HURRICANE Scale: 1" = 400' Date _____
 This plat is a new plat X ; an updated plat _____ ; or a final plat _____

Form DCO-60-7 *Richard C. Murrell* (Affix Seal)
 Rev. 9/91 Licensed Professional Engineer or Licensed Land Surveyor

5

**CNX Gas Company LLC
Unit AY100
Tract Identifications
(68.78 Acre Unit)**

- 1A. Harrison - Wyatt, LLC, Big Axe Tr. 4 (1575.50 Acre Tract) - Coal
 CNX Gas Company LLC - CBM Leased
 Fielden Sanders Heirs, et al (128.75 Acres) - Oil and Gas
 CNX Gas Company LLC - Oil, Gas and CBM Leased (84.5238%)
 Roger Sanders, et al (50%)/Harrison-Wyatt, LLC (50%) - CBM (71.8254%)
 Fielden Sanders Heirs, et al - Surface
 30.54 acres 51.9564%
- 1B. Harrison - Wyatt, LLC, Big Axe Tr. 4 (1575.50 Acre Tract) - Coal
 CNX Gas Company LLC - CBM Leased
 Verdie Martin - Surface, Oil and Gas
 CNX Gas Company LLC - Oil, Gas and CBM Leased
 Verdie Martin (50.0)/Harrison-Wyatt, LLC (50%) - CBM
 26.76 acres 45.5257%
- 1C. Harrison - Wyatt, LLC, Big Axe Tr. 4 (1575.50 Acre Tract) - Coal
 CNX Gas Company LLC - CBM Leased
 William Coxton Heirs (167.00 Acres) - Oil and Gas (56.1605%)
 CNX Gas Company LLC - Oil and Gas (43.8395%)
 CNX Gas Company LLC - Oil, Gas and CBM Leased (25.1923%)
 Velvia Foleno, et al (50%)/Harrison-Wyatt, LLC (50%) - CBM (21.5801%)
 William Coxton Heirs, et al - Surface
 0.93 acres 1.6652%
- 1D. Harrison - Wyatt, LLC, Big Axe Tr. 4 (1575.50 Acre Tract) - Coal
 CNX Gas Company LLC - CBM Leased
 William Coxton Heirs (5.125 Acres) - Oil and Gas (56.1605%)
 CNX Gas Company LLC - Oil and Gas (43.8395%)
 CNX Gas Company LLC - Oil, Gas and CBM Leased (15.1066%)
 Velvia Foleno, et al (50%)/Harrison-Wyatt, LLC (50%) - CBM (11.5801%)
 Commonwealth of Virginia - Surface
 0.48 acres 1.8166%
- 1E. Harrison-Wyatt, LLC, Big Axe Tr. 4 (1575.50 Acre Tract) - Coal
 CNX Gas Company LLC - CBM Leased
 Fielden Sanders Heirs, et al (128.75 Acres) - Oil and Gas
 CNX Gas Company LLC - Oil, Gas and CBM Leased (84.5238%)
 Roger Sanders, et al (50%)/Harrison-Wyatt, LLC (50%) - CBM (71.8254%)
 Unknown Surface Owner (CEMETERY)
 0.08 acres 0.1361%

(This title block is for general informational purposes only and does not reflect an analysis of the severance deed and its effect upon coalbed methane ownership and should not be relied upon for such purpose.)

1D Tract 1D (total acreage)

0.4800

3	1D	Harry Hatfield\464 Lightwood Rd Gordonsville VA 22942	1/210	0.0023	50.00%	0.0011	0.0121%	\$5.20
4	1D	Arvil Blankenship, Jr\196 Dogwood Rd Elkton MD 21921	1/330	0.0015	100.00%	0.0015	0.0154%	\$6.62
5	1D	Peggy L Phillips\411 E South St Kennett Sq, PA 19348	1/330	0.0015	100.00%	0.0015	0.0154%	\$6.62
6	1D	Patricia A Key\4982 Big Laurel Rd Creston, NC 28615	1/330	0.0015	100.00%	0.0015	0.0154%	\$6.62
7	1D	Lynda G Mooney\601 Valley Rd Coatesville PA 19320	1/330	0.0015	100.00%	0.0015	0.0154%	\$6.62
8	1D	Elizabeth Betty Santos\6022 Torresdale Ave 1st Floor Philadelphia PA 19135-3733	1/330	0.0015	100.00%	0.0015	0.0154%	\$6.62
9	1D	Micky Hale\PO Box 258 Rosedale VA 24280-0258	1/55	0.0087	50.00%	0.0044	0.0463%	\$19.87
10	1D	Anna Mae Pack\5387 Pounding Mill Branch Rd Pounding Mill VA 24637	1/150	0.0032	100.00%	0.0032	0.0340%	\$14.57
11	1D	Mattie Marie Shortridge\5387 Pounding Mill Branch Rd Pounding Mill VA 24637	1/150	0.0032	100.00%	0.0032	0.0340%	\$14.57
12	1D	Roy R Shortridge\5457 Pounding Mill Branch Rd Pounding Mill VA 24637	1/150	0.0032	100.00%	0.0032	0.0340%	\$14.57
13	1D	Melody L Beech\4584 Allen Dr Sophia, NC 27350	1/300	0.0016	100.00%	0.0016	0.0170%	\$7.29
14	1D	Linda C Hale\P.O. Box 195 Johnson City TN 37605	1/150	0.0032	100.00%	0.0032	0.0340%	\$14.57
15	1D	Billy Martin\4566 Stinson Ridge Rd Rowe VA 24646	1/150	0.0032	50.00%	0.0016	0.0170%	\$7.29
16	1D	Tiffany Wilson\1284 Grover Hill Rd Honaker VA 24260-4309	1/300	0.0016	50.00%	0.0008	0.0085%	\$3.64
17	1D	Stacy Martin\1096 Mason Jar Ln Rowe VA 24646	1/300	0.0016	50.00%	0.0008	0.0085%	\$3.64
18	1D	Judy Deskins\494 Twin Oak Circle Lebanon VA 24266	1/150	0.0032	50.00%	0.0016	0.0170%	\$7.29
19	1D	David & Patty Price\4344 Stinson Ridge Rd Rowe VA 24646	7/150	0.0224	50.00%	0.0112	0.1188%	\$51.01
20	1D	Commonwealth of Virginia\870 Bonham Rd Bristol VA 24201-2002	1/10	0.0480	100.00%	0.0480	0.5093%	\$218.60
21	1D	Joann Lambert\2816 Fairview Rd Mt Crawford VA 22341	1/60	0.0080	50.00%	0.0040	0.0424%	\$18.22
22	1D	Jennie Martin\41 Royal Pointe Dr Hylton Head Island SC 29926	1/60	0.0080	100.00%	0.0080	0.0849%	\$36.43
23	1D	CNX Gas Co LLC\PO Box 643830 Pittsburgh PA 15264-3830	153/349	0.2104	50.00%	0.1052	1.1163%	\$479.16
24	1D	H-W Financial LLC\PO Box 11000 Danville VA 24543	317/572	0.2660	50.00%	0.1330	1.4112%	\$605.73

1E Tract 1E (total acreage)

0.0800

1	1E	Edward V Tiller\7491 Red Bud Hwy Honaker VA 24260	1/42	0.0019	100.00%	0.0019	0.0202%	\$8.67
2	1E	Loeita Austin Lambert\7509 Red Bud Hwy Honaker VA 24260	1/42	0.0019	100.00%	0.0019	0.0202%	\$8.67
3	1E	Christa Dawn Hess\3319 Wayfield Dr. Johnson City, TN 37601	1/42	0.0019	100.00%	0.0019	0.0202%	\$8.67
4	1E	Ronnie Wayne Tiller\7918 Gold Leaf Circle Spotsylvania, VA 22551	1/42	0.0019	100.00%	0.0019	0.0202%	\$8.67
5	1E	Harley Sanders\172 Vantage Dr Tazewell VA 24651	1/63	0.0013	100.00%	0.0013	0.0135%	\$5.78
6	1E	Allen Sanders\PO Box 2254 Lebanon VA 24266	1/63	0.0013	100.00%	0.0013	0.0135%	\$5.78

Wells contributing to the escrow account: CBM AY100 W/PL, CBM AY100A W/PL

Exhibit E
Unit AY-100
Docket #VGOB 02-1217-1104-02
List of all Conflicting Owners/Claimants
(58.78 Acre Unit)

	Acres in Unit	Percent of Unit
<u>Tract #1A - 30.54 acres</u>		
<u>COAL OWNERSHIP</u>		
(1) H-W Financial, L.L.C. (Big Axe Tr.4) P.O. Box 11000 Danville, VA 24543 <i>(1575.50 acre tract)</i>	30.54 acres	51.9564%
<u>OIL & GAS OWNERSHIP</u>		
Fielden Sanders Heirs, Devisees, Successors or Assigns, et al. <i>(128.75 acre tract)</i>	30.54 acres	51.9564%
(1) Ora Sanders Heirs, Devisees, Successors or Assigns <i>W9/Affidavit not received</i>		
(c) Lena Sanders Sutarka 751 forest Hill Road Gordenville, VA 22942	1.4543 1/21 of 30.54 acres	2.4741%
(d) Dan Sanders Heirs, Devisees, Successors or Assigns <i>W9/Affidavit not received</i>		
(d.1) Orié Wangler (Gerard) Rt 2 Box 466 McLoud, OK 74851 <i>W9/Affidavit not received</i>	0.3636 1/84 of 30.54 acres	0.6185%
(d.2) Wainoke Lynn Kummell 16826 Topeka LN Choctaw, OK 74020 <i>W9/Affidavit not received</i>	0.3636 1/84 of 30.54 acres	0.6185%
(d.3) Latrenda Sanders Rt 2 Box 466 McLoud, OK 74851 <i>W9/Affidavit not received</i>	0.3636 1/84 of 30.54 acres	0.6185%
(d.4) Lamona Heck PO Box 1407 Bedford, VA 24523 <i>W9/Affidavit not received</i>	0.3636 1/84 of 30.54 acres	0.6185%
(e) Julia Sanders O'Quinn 1232 Green-Cook Road Sunbury, OH 43074	1.4543 1/21 of 30.54 acres	2.4741%
(g) Walter Sanders Heirs, Devisees, Successors or Assigns <i>W9/Affidavit not received</i>		

Exhibit E
Unit AY-100
Docket #VGOB 02-1217-1104-02
List of all Conflicting Owners/Claimants
(58.78 Acre Unit)

	Acres in Unit	Percent of Unit
(g.4) Terry Sanders 271 Pleasant Ridge Road Franklinville, NC 27248	0.3636 1/84 of 30.54 acres	0.6185%
	Acres Percent	4.7264 8.0409%

Tract #1C - 0.92 acres

COAL OWNERSHIP

(1) H-W Financial, L.L.C. (Big Axe Tr.4) P.O. Box 11000 Danville, VA 24543 (1575.50 acre tract)	0.92 acres	1.5652%
--	------------	---------

OIL & GAS OWNERSHIP

William Coxton Heirs, Devises, Successors or Assigns, et al. (167 Acre Tract)	0.92 acres	1.5652%
---	------------	---------

(1) William M. Coxton Heirs, Devises,
Successors or Assigns

(b) Clarence Coxton Heirs, Devises,
Successors or Assigns

W9/Affidavit not received

(b.2) Lester Coxton P.O. Box 888 North Tazewell, VA 24630	0.0044 1/210 of 0.92 acres	0.0075%
---	-------------------------------	---------

(b.6) Daisy C. Shevy Heirs, Devises,
Successors or Assigns

W9/Affidavit not received

(b.6.1) Allen Shevy 6910 Interbay Blvd., Apt. 103 Tampa, FL 33616-2641	0.0015 1/630 of 0.92 acres	0.0025%
--	-------------------------------	---------

(2) Frank Shortridge Heirs, Devises,
Successors or Assigns

(a) Frankie Ann Hale Heirs, Devises,
Successors or Assigns

W9/Affidavit not received

(a.1) Shirley M. Dye P.O. Box 1200 Honaker, VA 24260	0.0084 1/110 of 0.92 acres	0.0142%
--	-------------------------------	---------

Affidavit not received

(a.2) Mildred Helton 10008 Moore Drive Manassas, VA 20111	0.0084 1/110 of 0.92 acres	0.0142%
---	-------------------------------	---------

(d) Okla E. Blankenship Heirs, Devises,
Successors or Assigns

Exhibit E
Unit AY-100
Docket #VGOB 02-1217-1104-02
List of all Conflicting Owners/Claimants
(58.78 Acre Unit)

	Acres in Unit	Percent of Unit
W9/Affidavit not received		
(d.5) Brenda Guzman 12 Balsom Road, Gordy Estates Wilmington, DE 19804	0.0028 1/330 of 0.92 acres	0.0047%
(h) Burke A. Shortridge Heirs, Devisees, Successors or Assigns <i>(documentation pending on heirs)</i>	0.0167 1/55 of 0.92 acres	0.0285%
(h.1) Daniel Shortridge 957 Hubbard Town Rd Honaker, VA 24260-6251		
(h.2) Kathy Shortridge 7057 Bayfront Rd Cocoa, FL 32927		
(j) Margie M. (Pearl) Hale Heirs, Devisees, Successors or Assigns		
W9/Affidavit not received		
(j.1) Christopher Hale 1306 Confederate Dr Locust Grove, VA 22508	0.0167 1/55 of 0.92 acres	0.0285%
(k) Elmer B. Shortridge Heirs, Devisees, Successors or Assigns		
W9/Affidavit not received		
(k.2) Heather C. Shortridge 4633 Green Valley Road Lebanon, VA 24266 12/26/12 Bad address per returned mail	0.0056 1/165 of 0.92 acres	0.0095%
(3) Noah Shortridge Heirs, Devisees, Successors or Assigns		
(e) Mary Noe Hagerman Heirs, Devisees, Successors or Assigns		
W9/Affidavit not received		
(e.1) Adam Hagerman, widower 6655 Weant Road Archdale, NC 27263	0.0037 1/250 of 0.92 acres	0.0063%
(h) Ira Shortridge Heirs, Devisees, Successors or Assigns		
(h.3) Windred Shortridge Heirs, Devisees, Successors or Assigns		
W9/Affidavit not received		
(h.3.1) Marsha A. Price 3760 Runway Drive Sophia, NC 27350 12/31/12 Bad address per returned mail	0.0031 1/300 of 0.92 acres	0.0052%
(j) Margaret Childress Heirs, Devisees, Successors or Assigns		

Exhibit E
Unit AY-100
Docket #VGOB 02-1217-1104-02
List of all Conflicting Owners/Claimants
(58.78 Acre Unit)

	Acres in Unit	Percent of Unit
W9/Affidavit not received		
(j.2) Jessie Childress 1658 Woodlake Road Stamping Ground, KY 40379-9750	0.0061 1/150 of 0.92 acres	0.0104%
(4) A. E. Martin Heirs, Devisees, Successors or Assigns		
(5) John Shortridge Heirs, Devisees, Successors or Assigns <i>Heirs / Addresses Unknown</i>	0.1840 1/5 of 0.92 acres	0.3130%
	Acres Percent	0.2613 0.4445%

Tract #1D - 0.48 acres

COAL OWNERSHIP

(1) H-W Financial, L.L.C. (Big Axe Tr.4) P.O. Box 11000 Danville, VA 24543 <i>(1575.50 acre tract)</i>	0.48 acres	0.8166%
---	------------	---------

OIL & GAS OWNERSHIP

William Coxton Heirs, Devisees, Successors or Assigns, et al. <i>(5.125 Acre Tract)</i>	0.48 acres	0.8166%
---	------------	---------

- (1) William M. Coxton Heirs, Devisees,
Successors or Assigns
- (b) Clarence Coxton Heirs, Devisees,
Successors or Assigns

W9/Affidavit not received

(b.2) Lester Coxton P.O. Box 888 North Tazewell, VA 24630	0.0023 1/210 of 0.48 acres	0.0039%
---	-------------------------------	---------

- (b.6) Daisy C. Shevy Heirs, Devisees,
Successors or Assigns

W9/Affidavit not received

(b.6.1) Allen Shevy 6910 Interbay Blvd., Apt. 103 Tampa, FL 33616-2641	0.0008 1/630 of 0.48 acres	0.0013%
--	-------------------------------	---------

- (2) Frank Shortridge Heirs, Devisees,
Successors or Assigns
- (a) Frankie Ann Hale Heirs, Devisees,
Successors or Assigns

W9/Affidavit not received

(a.1) Shirley M. Dye P.O. Box 1200 Honaker, VA 24260	0.0044 1/110 of 0.48 acres	0.0074%
--	-------------------------------	---------

Exhibit E
Unit AY-100
Docket #VGOB 02-1217-1104-02
List of all Conflicting Owners/Claimants
(58.78 Acre Unit)

	Acres in Unit	Percent of Unit
Affidavit not received		
(a.2) Mildred Helton 10008 Moore Drive Manassas, VA 20111	0.0044 1/110 of 0.48 acres	0.0074%
(d) Okla E. Blankenship Heirs, Devisees, Successors or Assigns		
W9/Affidavit not received		
(d.5) Brenda Guzman 12 Balsom Road, Gordy Estates Wilmington, DE 19804	0.0015 1/330 of 0.48 acres	0.0025%
(h) Burke A. Shortridge Heirs, Devisees, Successors or Assigns <i>(documentation pending)</i>	0.0087 1/55 of 0.48 acres	0.0148%
(h.1) Daniel Shortridge 957 Hubbard Town Rd Honaker, VA 24260-6251		
(h.2) Kathy Shortridge 7057 Bayfront Rd Cocoa, FL 32927		
(j) Margie M. (Pearl) Hale Heirs, Devisees, Successors or Assigns		
W9/Affidavit not received		
(j.1) Christopher Hale 1306 Confederate Dr Locust Grove, VA 22508	0.0087 1/55 of 0.48 acres	0.0148%
(k) Elmer B. Shortridge Heirs, Devisees, Successors or Assigns		
W9/Affidavit not received		
(k.2) Heather C. Shortridge 4633 Green Valley Road Lebanon, VA 24266 12/26/12 Bad address per returned mail	0.0029 1/165 of 0.48 acres	0.0049%
(3) Noah Shortridge Heirs, Devisees, Successors or Assigns		
(e) Mary Noe Hagerman Heirs, Devisees, Successors or Assigns		
W9/Affidavit not received		
(e.1) Adam Hagerman, widower 6655 Weant Road Archdale, NC 27263	0.0019 1/250 of 0.48 acres	0.0033%
(h) Ira Shortridge Heirs, Devisees, Successors or Assigns		
(h.3) Windred Shortridge Heirs, Devisees, Successors or Assigns		

Exhibit E
Unit AY-100
Docket #VGOB 02-1217-1104-02
List of all Conflicting Owners/Claimants
(58.78 Acre Unit)

	Acres in Unit	Percent of Unit
W9/Affidavit not received		
(h.3.1) Marsha A. Price 3760 Runway Drive Sophia, NC 27350	0.0016 1/300 of 0.48 acres	0.0027%
12/31/12 Bad address per returned mail		
(j) Margaret Childress Heirs, Devisees, Successors or Assigns		
W9/Affidavit not received		
(j.2) Jessie Childress 1658 Woodlake Road Stamping Ground, KY 40379-9750	0.0032 1/150 of 0.48 acres	0.0054%
(5) John Shortridge Heirs, Devisees, Successors or Assigns <i>Heirs / Addresses Unknown</i>	0.0960 1/5 of 0.48 acres	0.1633%
	Acres	0.1363
	Percent	0.2319%

Tract #1E - 0.08 acres

COAL OWNERSHIP

(1) H-W Financial, L.L.C. (Big Axe Tr.4) P.O. Box 11000 Danville, VA 24543 <i>(1575.50 acre tract)</i>	0.08 acres	0.1361%
---	------------	---------

OIL & GAS OWNERSHIP

Fielden Sanders Heirs, Devisees, Successors or Assigns, et al. <i>(128.75 acre tract)</i>	0.08 acres	0.1361%
---	------------	---------

(1) Ora Sanders Heirs, Devisees, Successors or Assigns		
---	--	--

W9/Affidavit not received

(c) Lena Sanders Sutarka 751 forest Hill Road Gordenville, VA 22942	0.0038 1/21 of 0.08 acres	0.0065%
---	------------------------------	---------

(d) Dan Sanders Heirs, Devisees, Successors or Assigns		
---	--	--

W9/Affidavit not received

(d.1) Orié Wangler (Gerard) Rt 2 Box 466 McLoud, OK 74851	0.0010 1/84 of 0.08 acres	0.0016%
---	------------------------------	---------

W9/Affidavit not received

(d.2) Wainoke Lynn Kummell 16826 Topeka LN Choctaw, OK 74020	0.0010 1/84 of 0.08 acres	0.0016%
--	------------------------------	---------

W9/Affidavit not received

Exhibit E
Unit AY-100
Docket #VGOB 02-1217-1104-02
List of all Conflicting Owners/Claimants
(58.78 Acre Unit)

	Acres in Unit	Percent of Unit
(d.3) Latrenda Sanders Rt 2 Box 466 McLoud, OK 74851	0.0010 1/84 of 0.08 acres	0.0016%
<i>W9/Affidavit not received</i>		
(d.4) Lamona Heck PO Box 1407 Bedford, VA 24523	0.0010 1/84 of 0.08 acres	0.0016%
<i>W9/Affidavit not received</i>		
(e) Julia Sanders O'Quinn 1232 Green-Cook Road Sunbury, OH 43074	0.0038 1/21 of 0.08 acres	0.0065%
(g) Walter Sanders Heirs, Deviseses, Successors or Assigns		
<i>W9/Affidavit not received</i>		
(g.4) Terry Sanders 271 Pleasant Ridge Road Franklinville, NC 27248	0.0010 1/84 of 0.08 acres	0.0016%
	Acres	0.0124
	Percent	0.0211%
<u>TOTAL REMAINING:</u>		
	Acres in Unit:	5.1364
	Percentage in Unit:	8.7383%

Exhibit EE
Unit AY-100
Docket #VGOB 02-1217-1104-02
List of Owners/Claimants with Royalty Splits/Court Orders/HB2058
(58.78 Acre Unit)

	Acres in Unit	Percent of Unit	Percent of Escrow
<u>Tract #1A - 30.54 acres</u>			
<u>COAL OWNERSHIP</u>			
(1) H-W Financial, L.L.C. (Big Axe Tr.4) P.O. Box 11000 Danville, VA 24543 (1575.50 acre tract)	30.54 acres	51.9564%	
<u>OIL & GAS OWNERSHIP</u>			
Fielden Sanders Heirs, Devisees, Successors or Assigns, et al. (128.75 acre tract)	30.54 acres	51.9564%	
(1) Ora Sanders Heirs, Devisees, Successors or Assigns			
(a) Oma Sanders Tiller Heirs, Devisees, Successors or Assigns			
(a.1) Edward V. Tiller 7491 Red Bud Highway Honaker, VA 24260	0.7271 1/42 of 30.54 acres	1.2371%	7.7150% HB2058
(a.2) Loeita Austin 7509 Red Bud Highway Honaker, VA 24260	0.7271 1/42 of 30.54 acres	1.2371%	7.7150% HB2058
(b) Leafy Sanders Tiller Heirs, Devisees, Successors or Assigns			
(b.1) Christa Dawn (Duty) Hess (Waddei) 3319 Wayfield Dr Johnson City, TN 37601	0.7271 1/42 of 30.54 acres	1.2371%	7.7150% HB2058
(b.2) Ronnie Wayne Tiller 7918 Gold Leaf Circle Spotsylvania, VA 22551	0.7271 1/42 of 30.54 acres	1.2371%	7.7150% HB2058
(f) Ellis Sanders Heirs, Devisees, Successors or Assigns			
(f.1) Beatrice Jane MacCormac 8732 Phipps Farm Way Manassas, VA 20109	0.7271 1/42 of 30.54 acres	1.2371%	<i>n/a</i>
(f.2) Betty Sue Fletcher P.O. Box 691 Marion, VA 24354	0.7271 1/42 of 30.54 acres	1.2371%	<i>n/a</i>
(g) Walter Sanders Heirs, Devisees, Successors or Assigns			
(g.1) Nadine Sanders Hurley 631 Belfast School Rd Cedar Bluff, VA 24609	0.3636 1/84 of 30.54 acres	0.6185%	<i>n/a</i>
(g.2) Adrine Vandyke Horn Box 652 Burnett St Richland, VA 24641	0.3636 1/84 of 30.54 acres	0.6185%	<i>n/a</i>
(g.3) Roger Sanders P.O. Box 82 Pilgrims Knob, VA 24634	0.3636 1/84 of 30.54 acres	0.6185%	<i>n/a</i>
(2) Fielden Sanders Heirs, Devisees, Successors or Assigns			
(a) Chester Sanders 408W Dartmouth Avenue Melbourne, FL 32901	5.0900 1/6 of 30.54 acres	8.6594%	<i>n/a</i>

Exhibit EE
Unit AY-100
Docket #VGOB 02-1217-1104-02
List of Owners/Claimants with Royalty Splits/Court Orders/HB2058
(58.78 Acre Unit)

	Acres in Unit	Percent of Unit	Percent of Escrow
(b) Dave Sanders 590 Bailey Switch Road Bluefield, VA 24605	5.0900 1/6 of 30.54 acres	8.6594%	<i>n/a</i>
(c) Norman Sanders 2013 Otterdale Road Midlothian, VA 23112	5.0900 1/6 of 30.54 acres	8.6594%	<i>n/a</i>
(d) Estil Sanders Heirs, Devisees, Successors or Assigns			
(d.1) Goldie Sanders Heirs, Devisees, Successors or Assigns			
(d.1.1) James Sanders 96 1st Street Cleveland, VA 24225	0.2424 1/126 of 30.54 acres	0.4124%	<i>n/a</i>
(d.1.2) Judy Sanders Israel 5136 Drill Road Honaker, VA 24260	0.2424 1/126 of 30.54 acres	0.4124%	<i>n/a</i>
(d.1.3) Harley Sanders 172 Vantage Drive Tazewell, VA 24651	0.2424 1/126 of 30.54 acres	0.4124%	<i>n/a</i>
(d.1.4) Jerry Sanders 110 Roydon Street Pounding Mill, VA 24637-4122	0.2424 1/126 of 30.54 acres	0.4124%	<i>n/a</i>
(d.1.5) Larry Sanders P.O. Box 996 Honaker, VA 24260	0.2424 1/126 of 30.54 acres	0.4124%	<i>n/a</i>
(d.1.6) Allen Sanders P.O. Box 2254 Lebanon, VA 24266	0.2424 1/126 of 30.54 acres	0.4124%	<i>n/a</i>
(d.1.7) Evelyn Sanders Nash 19 Heritage Drive Honaker, VA 24260	0.2424 1/126 of 30.54 acres	0.4124%	<i>n/a</i>
(d.2) James Sanders 96 1st Street Cleveland, VA 24225	0.4848 1/63 of 30.54 acres	0.8247%	<i>n/a</i>
(d.3) Judy Sanders Israel 5136 Drill Road Honaker, VA 24260	0.4848 1/63 of 30.54 acres	0.8247%	<i>n/a</i>
(d.4) Harley Sanders 172 Vantage Drive Tazewell, VA 24651	0.4848 1/63 of 30.54 acres	0.8247%	5.1433% HB2058
(d.5) Jerry Sanders 110 Roydon Street Pounding Mill, VA 24637-4122	0.4848 1/63 of 30.54 acres	0.8247%	<i>n/a</i>
(d.6) Larry Sanders P.O. Box 996 Honaker, VA 24260	0.4848 1/63 of 30.54 acres	0.8247%	<i>n/a</i>
(d.7) Allen Sanders P.O. Box 2254 Lebanon, VA 24266	0.4848 1/63 of 30.54 acres	0.8247%	5.1433% HB2058
(d.8) Evelyn Sanders Nash 19 Heritage Drive Honaker, VA 24260	0.4848 1/63 of 30.54 acres	0.8247%	<i>n/a</i>
	Acres Percent	25.8136 43.9156%	

Exhibit EE
Unit AY-100
Docket #VGOB 02-1217-1104-02
List of Owners/Claimants with Royalty Splits/Court Orders/HB2058
(58.78 Acre Unit)

	Acres in Unit	Percent of Unit	Percent of Escrow
<u>Tract #1B - 26.76 acres</u>			
<u>COAL OWNERSHIP</u>			
(1) H-W Financial, L.L.C. (Big Axe Tr.4) P.O. Box 11000 Danville, VA 24543 <i>(1575.50 acre tract)</i>	26.76 acres	45.5257%	<i>n/a</i>
<u>OIL & GAS OWNERSHIP</u>			
(1) Verdie Martin 66 Kents Ridge Road Honaker, VA 24260	26.76 acres	45.5257%	<i>n/a</i>
	Acres Percent	26.7600 45.5257%	

Tract #1C - 0.92 acres

COAL OWNERSHIP

(1) H-W Financial, L.L.C. (Big Axe Tr.4) P.O. Box 11000 Danville, VA 24543 <i>(1575.50 acre tract)</i>	0.92 acres	1.5652%	
---	------------	---------	--

OIL & GAS OWNERSHIP

William Coxton Heirs, Devisees, Successors or Assigns, et al. <i>(167 Acre Tract)</i>	0.92 acres	1.5652%	
---	------------	---------	--

(1) William M. Coxton Heirs, Devisees,
Successors or Assigns

(a) Gladys Coxton *Deeded interest to CNX*

(b) Clarence Coxton Heirs, Devisees,
Successors or Assigns

(b.1) Jerlene Hatfield

(b.1.1) Wesley D. Hatfield P.O Box 462 Tazewell, VA 24651	0.0044 1/210 of 0.92 acres	0.0075%	<i>n/a</i>
---	-------------------------------	---------	------------

(b.3) Velva C. Taylor *Deeded interest to CNX*

(b.4) Judy Jenkins Rollins 464 Lightwood Road Gordonsville, VA 22942	0.0044 1/210 of 0.92 acres	0.0075%	<i>n/a</i>
--	-------------------------------	---------	------------

(b.5) Della C. Hatfield Heirs, Devisees,
Successors or Assigns

(b.5.1) Harry Hatfield 464 Lightwood Road Gordonsville, VA 22942	0.0044 1/210 of 0.92 acres	0.0075%	<i>n/a</i>
--	-------------------------------	---------	------------

(b.6) Daisy C. Shevy Heirs, Devisees,
Successors or Assigns

(b.6.2) Brenda S. Forester *Deeded interest to CNX*

(b.6.3) Roy J. Conner, Jr. *Deeded interest to CNX*

(2) Frank Shortridge Heirs, Devisees,
Successors or Assigns

(b) James R. Shortridge Heirs, Devisees,
Successors or Assigns

Exhibit EE
Unit AY-100
Docket #VGOB 02-1217-1104-02
List of Owners/Claimants with Royalty Splits/Court Orders/HB2058
(58.78 Acre Unit)

	Acres in Unit	Percent of Unit	Percent of Escrow
(b.1) Patricia Shortridge	<i>Deeded interest to CNX</i>		
(c) Ida Belle Mason	<i>Deeded interest to CNX</i>		
(d) Okla E. Blankenship Heirs, Devisees, Successors or Assigns			
(d.1) Arvil Blankenship, Sr. Heirs, Devisees Successors or Assigns			
(d.2) Arvil Blankenship, Jr. 196 Dogwood Road Elkton, MD 21921	0.0028 1/330 of 0.92 acres	0.0047%	0.0296% HB2058
(d.3) Peggy L. Phillips 411 E. South Street Kennett Square, PA 19348	0.0028 1/330 of 0.92 acres	0.0047%	0.0296% HB2058
(d.4) Patricia A. Key 4982 Big Laurel Rd Creston, NC 28615	0.0028 1/330 of 0.92 acres	0.0047%	0.0296% HB2058
(d.6) Lynda G. Mooney 601 Valley Rd Coatesville, PA 19320	0.0028 1/330 of 0.92 acres	0.0047%	0.0296% HB2058
(d.7) Elizabeth Betty Santos 6022 Torresdale Ave, 1st Floor Philadelphia, PA 19135-3733	0.0028 1/330 of 0.92 acres	0.0047%	0.0296% HB2058
(e) Velvie M. Hale Foleno Heirs, Devisees, Successors or Assigns			
(e.1) Randy Hale	<i>Life Estate</i>		
(e.2) Micky Hale PO Box 258 Rosedale, VA 24280-0258	0.0167 1/55 of 0.92 acres	0.0285%	n/a
(f) Dollie L. Gatliff	<i>Deeded interest to CNX</i>		
(g) Rosa A. Breland	<i>Deeded interest to CNX</i>		
(i) Coy E. Shortridge Heirs, Devisees, Successors or Assigns			
(i.1) Ruby K. Shortridge	<i>Deeded interest to CNX</i>		
(k) Elmer B. Shortridge Heirs, Devisees, Successors or Assigns			
(k.1) Rhonda G. Griffith	<i>Deeded interest to CNX</i>		
(k.3) Oscar J. Shortridge	<i>Deeded interest to CNX</i>		
(3) Noah Shortridge Heirs, Devisees, Successors or Assigns			
(a) Emma E. McGlothlin Heirs, Devisees, Successors or Assigns			
(a.1) Opal McGlothlin Gildart	<i>Deeded interest to CNX</i>		
(b) Virgie S. Taylor	<i>Deeded interest to CNX</i>		
(c) Roy Shortridge Heirs, Devisees, Successors or Assigns			

Exhibit EE
Unit AY-100
Docket #VGOB 02-1217-1104-02
List of Owners/Claimants with Royalty Splits/Court Orders/HB2058
(58.78 Acre Unit)

	Acres in Unit	Percent of Unit	Percent of Escrow
(c.1) Anna Mae Pack 5387 Pounding Mill Branch Road Pounding Mill, VA 24637	0.0061 1/150 of 0.92 acres	0.0104%	0.0651% HB2058
(c.2) Mattie Marie Shortridge 5387 Pounding Mill Branch Rd. Pounding Mill, VA 24637	0.0061 1/150 of 0.92 acres	0.0104%	0.0651% HB2058
(c.3) Roy R. Shortridge 5457 Pounding Mill Branch Road Pounding Mill, VA 24637	0.0061 1/150 of 0.92 acres	0.0104%	0.0651% HB2058
(d) George Shortridge	<i>Deeded interest to CNX</i>		
(e) Mary Noe Hagerman Heirs, Devisees, Successors or Assigns			
(e.2) Debbie J. Pederson	<i>Deeded interest to CNX</i>		
(e.3) Edward E. Noe	<i>Deeded interest to CNX</i>		
(e.4) Danny R. Noe	<i>Deeded interest to CNX</i>		
(f) Julie Gonzalez	<i>Deeded interest to CNX</i>		
(g) Sylvia J. Wilson	<i>Deeded interest to CNX</i>		
(h) Ira Shortridge Heirs, Devisees, Successors or Assigns			
(h.1) Belford Shortridge	<i>Deeded interest to CNX</i>		
(h.2) Gariand Shortridge	<i>Deeded interest to CNX</i>		
(h.3) Windred Shortridge Heirs, Devisees, Successors or Assigns			
(h.3.2) Melody L. Beech 4584 Allen Dr Sophia, NC	0.0031 1/300 of 0.92 acres	0.0052%	0.0325% HB2058
(I) Peery Luther Shortridge Heirs, Devisees, Successors or Assigns			
(I.1) Sylvia M. Rose, widow	<i>Deeded interest to CNX</i>		
(I.2) James D. Shortridge	<i>Deeded interest to CNX</i>		
(j) Margaret Childress Heirs, Devisees, Successors or Assigns			
(j.1) Linda C. Hale PO Box 195 Johnson City, TN 37605	0.0061 1/150 of 0.92 acres	0.0104%	0.0651% HB2058
(j.3) Donnie Childress	<i>Deeded interest to CNX</i>		
(4) A. E. Martin Heirs, Devisees, Successors or Assigns			
(a) Ted & Helen Martin Heirs, Devisees Successors or Assigns			
(a.1) Joe Martin	<i>Sold interest to David & Patty Price 07-2345</i>		
(a.2) Billy Martin 4566 Stinson Ridge Road Rowe, VA 24646	0.0245 2/75 of 0.92 acres	0.0417%	<i>n/a</i>
(a.3) Teddy Martin	<i>Conveyed 2/75 by deed of gift to Judy Martin Deskins April 2011 Instr</i>		
(a.3.1) Judy Martin Deskins	<i>Conveyed 2/75 by deed of gift to Teddy Ray Martin August 2011 Instr</i>		

Exhibit EE
Unit AY-100
Docket #VGOB 02-1217-1104-02
List of Owners/Claimants with Royalty Splits/Court Orders/HB2058
(58.78 Acre Unit)

	Acres in Unit	Percent of Unit	Percent of Escrow
(a.3.1.1) Teddy Martin Heirs, Devisees, Successors or Assigns			
(a.3.1.1.1) Tiffany Wilson 1284 Grover Hill Rd Honaker, VA 24260-4309	0.0123 1/75 of 0.92 acres	0.0209%	n/a
(a.3.1.1.2) Stacy Martin 1096 Mason Jar Ln Rowe, VA 24646	0.0123 1/75 of 0.92 acres	0.0209%	n/a
(a.4) Judy Deskins 494 Twin Oak Circle Lebanon, VA 24266	0.0245 2/75 of 0.92 acres	0.0417%	n/a
(a.5) David & Patty Price 4344 Stinson Ridge Road Rowe, VA 24646	0.0797 13/150 of 0.92 acres	0.1356%	n/a
(b) Clarence & Peggy Martin Heirs, Devisees, Successors or Assigns			
(b.1) Joann Lambert 2816 Fairview Road Mount Crawford, VA 22341	0.0153 1/60 of 0.92 acres	0.0261%	n/a
(b.2) Danny Martin Heirs, Devisees, Successors or Assigns			
(b.2.1) Jennie Martin 41 Royal Pointe Drive Hilton Head Island, SC 29926	0.0153 1/60 of 0.92 acres	0.0261%	0.1627% HB2058
(6) CNX Gas Company LLC 2481 John Nash Blvd. Bluefield, WV 24701	0.4033 153/349 of 0.92 acres	0.6862%	n/a
	Acres Percent	0.6587 1.1207%	

Tract #1D - 0.48 acres

COAL OWNERSHIP

(1) H-W Financial, L.L.C. (Big Axe Tr.4) P.O. Box 11000 Danville, VA 24543 (1575.50 acre tract)	0.48 acres	0.8166%	1.4112% Royalty Split
--	------------	---------	--------------------------

OIL & GAS OWNERSHIP

William Coxton Heirs, Devisees, Successors or Assigns, et al. (5.125 Acre Tract)	0.48 acres	0.8166%	
(1) William M. Coxton Heirs, Devisees, Successors or Assigns			
(a) Gladys Coxton			<i>Deeded interest to CNX</i>
(b) Clarence Coxton Heirs, Devisees, Successors or Assigns			
(b.1) Jeriene Hatfield			
(b.1.1) Wesley D. Hatfield P.O Box 462 Tazewell, VA 24651	0.0023 1/210 of 0.48 acres	0.0039%	0.0121% Royalty Split
(b.3) Velva C. Taylor			<i>Deeded interest to CNX</i>

Exhibit EE
Unit AY-100
Docket #VGOB 02-1217-1104-02
List of Owners/Claimants with Royalty Splits/Court Orders/HB2058
(58.78 Acre Unit)

	Acres in Unit	Percent of Unit	Percent of Escrow
(b.4) Judy Jenkins Rollins 464 Lightwood Road Gordonsville, VA 22942	0.0023 1/210 of 0.48 acres	0.0039%	0.0121% Royalty Split
(b.5) Della C. Hatfield Heirs, Devisees, Successors or Assigns			
(b.5.1) Harry Hatfield 464 Lightwood Road Gordonsville, VA 22942	0.0023 1/210 of 0.48 acres	0.0039%	0.0121% Royalty Split
(b.6) Daisy C. Shevy Heirs, Devisees, Successors or Assigns			
(b.6.2) Brenda S. Forester			<i>Deeded interest to CNX</i>
(b.6.3) Roy J. Conner, Jr.			<i>Deeded interest to CNX</i>
(2) Frank Shortridge Heirs, Devisees, Successors or Assigns			
(b) James R. Shortridge Heirs, Devisees, Successors or Assigns			
(b.1) Patricia Shortridge			<i>Deeded interest to CNX</i>
(c) Ida Belle Mason			<i>Deeded interest to CNX</i>
(d) Okla E. Blankenship Heirs, Devisees, Successors or Assigns			
(d.1) Arvil Blankenship, Sr. Heirs, Devisees Successors or Assigns			
(d.2) Arvil Blankenship, Jr. 196 Dogwood Road Elkton, MD 21921	0.0015 1/330 of 0.48 acres	0.0025%	0.0154% HB2058
(d.3) Peggy L. Phillips 411 E. South Street Kennett Square, PA 19348	0.0015 1/330 of 0.48 acres	0.0025%	0.0154% HB2058
(d.4) Patricia A. Key 4982 Big Laurel Rd Creston, NC 28615	0.0015 1/330 of 0.48 acres	0.0025%	0.0154% HB2058
(d.6) Lynda G. Mooney 601 Valley Rd Coatesville, PA 19320	0.0015 1/330 of 0.48 acres	0.0025%	0.0154% HB2058
(d.7) Elizabeth Betty Santos 6022 Torresdale Ave, 1st Floor Philadelphia, PA 19135-3733	0.0015 1/330 of 0.48 acres	0.0025%	0.0154% HB2058
(e) Velvie M. Hale Foleno Heirs, Devisees, Successors or Assigns			
(e.1) Randy Hale			<i>Life Estate</i>
(e.2) Micky Hale PO Box 258 Rosedale, VA 24280-0258	0.0087 1/55 of 0.48 acres	0.0148%	0.0463% Royalty Split

Exhibit EE
Unit AY-100
Docket #VGOB 02-1217-1104-02
List of Owners/Claimants with Royalty Splits/Court Orders/HB2058
(58.78 Acre Unit)

	Acres in Unit	Percent of Unit	Percent of Escrow
(f) Dollie L. Gatliff	<i>Deeded interest to CNX</i>		
(g) Rosa A. Breland	<i>Deeded interest to CNX</i>		
(l) Coy E. Shortridge Heirs, Devisees, Successors or Assigns			
(l.1) Ruby K. Shortridge	<i>Deeded interest to CNX</i>		
(k) Elmer B. Shortridge Heirs, Devisees, Successors or Assigns			
(k.1) Rhonda G. Griffith	<i>Deeded interest to CNX</i>		
(k.3) Oscar J. Shortridge	<i>Deeded interest to CNX</i>		
(3) Noah Shortridge Heirs, Devisees, Successors or Assigns			
(a) Emma E. McGlothlin Heirs, Devisees, Successors or Assigns			
(a.1) Opal McGlothlin Gildart	<i>Deeded interest to CNX</i>		
(b) Virgie S. Taylor	<i>Deeded interest to CNX</i>		
(c) Roy Shortridge Heirs, Devisees, Successors or Assigns			
(c.1) Anna Mae Pack 5387 Pounding Mill Branch Road Pounding Mill, VA 24637	0.0032 1/150 of 0.48 acres	0.0054%	0.0340% HB2058
(c.2) Mattie Marie Shortridge 5387 Pounding Mill Branch Rd. Pounding Mill, VA 24637	0.0032 1/150 of 0.48 acres	0.0054%	0.0340% HB2058
(c.3) Roy R. Shortridge 5457 Pounding Mill Branch Road Pounding Mill, VA 24637	0.0032 1/150 of 0.48 acres	0.0054%	0.0340% HB2058
(d) George Shortridge	<i>Deeded interest to CNX</i>		
(e) Mary Noe Hagerman Heirs, Devisees, Successors or Assigns			
(e.2) Debbie J. Pederson	<i>Deeded interest to CNX</i>		
(e.3) Edward E. Noe	<i>Deeded interest to CNX</i>		
(e.4) Danny R. Noe	<i>Deeded interest to CNX</i>		
(f) Julie Gonzalez	<i>Deeded interest to CNX</i>		
(g) Sylvia J. Wilson	<i>Deeded interest to CNX</i>		
(h) Ira Shortridge Heirs, Devisees, Successors or Assigns			
(h.1) Belford Shortridge P.O. Box 49 Oakwood, VA 24631	<i>Deeded interest to CNX</i>		
(h.2) Garland Shortridge	<i>Deeded interest to CNX</i>		
(h.3) Windred Shortridge Heirs, Devisees, Successors or Assigns			
(h.3.2) Melody L. Beech 4584 Allen Dr Sophia, NC	0.0016 1/300 of 0.48 acres	0.0027%	0.0170% HB2058

Exhibit EE
Unit AY-100
Docket #VGOB 02-1217-1104-02
List of Owners/Claimants with Royalty Splits/Court Orders/HB2058
(58.78 Acre Unit)

	Acres in Unit	Percent of Unit	Percent of Escrow
(i) Peery Luther Shortridge Heirs, Devisees, Successors or Assigns			
(i.1) Sylvia M. Rose, widow	<i>Deeded interest to CNX</i>		
(i.2) James D. Shortridge	<i>Deeded interest to CNX</i>		
(j) Margaret Childress Heirs, Devisees, Successors or Assigns			
(j.1) Linda C. Hale PO Box 195 Johnson City, TN 37605	0.0032 1/150 of 0.48 acres	0.0054%	0.0340% HB2058
(j.3) Donnie Childress	<i>Deeded interest to CNX</i>		
(4) A. E. Martin Heirs, Devisees, Successors or Assigns			
(a) Ted & Helen Martin Heirs, Devisees Successors or Assigns			
(a.1) Joe Martin	<i>Sold interest to David & Patty Price 07-2345</i>		
(a.2) Billy Martin 4566 Stinson Ridge Road Rowe, VA 24646	0.0032 1/150 of 0.48 acres	0.0054%	0.0170% Royalty Split
(a.3) Teddy Martin	<i>Conveyed 2/75 by deed of gift to Judy Martin Deskins April 2011 Instr</i>		
(a.3.1) Judy Martin Deskins	<i>Conveyed 2/75 by deed of gift to Teddy Ray Martin August 2011 Instr</i>		
(a.3.1.1) Teddy Martin Heirs, Devisees, Successors or Assigns			
(a.3.1.1.1) Tiffany Wilson 1284 Grover Hill Rd Honaker, VA 24260-4309	0.0016 1/300 of 0.48 acres	0.0027%	0.0085% Royalty Split
(a.3.1.1.2) Stacy Martin 1096 Mason Jar Ln Rowe, VA 24646	0.0016 1/300 of 0.48 acres	0.0027%	0.0085% Royalty Split
(a.4) Judy Deskins 494 Twin Oak Circle Lebanon, VA 24266	0.0032 1/150 of 0.48 acres	0.0054%	0.0170% Royalty Split
(a.5) David & Patty Price 4344 Stinson Ridge Road Rowe, VA 24646	0.0224 7/150 of 0.48 acres	0.0381%	0.1188% Royalty Split
(a.5) Commonwealth of Virginia 870 Bonham Road Bristol, VA 24201-2002	0.0480 1/10 of 0.48 acres	0.0817%	0.5093% HB2058
(b) Clarence & Peggy Martin Heirs, Devisees, Successors or Assigns			
(b.1) Joann Lambert 2816 Fairview Road Mount Crawford, VA 22341	0.0080 1/60 of 0.48 acres	0.0136%	0.0424% Royalty Split
(b.2) Danny Martin Heirs, Devisees, Successors or Assigns			
(b.2.1) Jennie Martin 41 Royal Pointe Drive Hylton Head Island, SC 29926	0.0080 1/60 of 0.48 acres	0.0136%	0.0849% HB2058
(6) CNX Gas Company LLC 2481 John Nash Blvd. Bluefield, WV 24701	0.2104 153/349 of 0.48 acres	0.3580%	1.1163% Royalty Split

Exhibit EE
Unit AY-100
Docket #VGOB 02-1217-1104-02
List of Owners/Claimants with Royalty Splits/Court Orders/HB2058
(58.78 Acre Unit)

	Acres In Unit	Percent of Unit	Percent of Escrow
	Acres Percent	0.3437 0.5847%	
<u>Tract #1E - 0.08 acres</u>			
<u>COAL OWNERSHIP</u>			
(1) H-W Financial, L.L.C. (Big Axe Tr.4) P.O. Box 11000 Danville, VA 24543 (1575.50 acre tract)	0.08 acres	0.1361%	
<u>OIL & GAS OWNERSHIP</u>			
Fielden Sanders Heirs, Devisees, Successors or Assigns, et al. (128.75 acre tract)	0.08 acres	0.1361%	
(1) Ora Sanders Heirs, Devisees, Successors or Assigns			
(a) Oma Sanders Tiller Heirs, Devisees, Successors or Assigns			
(a.1) Edward V. Tiller 7491 Red Bud Highway Honaker, VA 24260	0.0019 1/42 of 0.08 acres	0.0032%	0.0202% HB2058
(a.2) Loeita Austin Lambert 7509 Red Bud Highway Honaker, VA 24260	0.0019 1/42 of 0.08 acres	0.0032%	0.0202% HB2058
(b) Leafy Sanders Tiller Heirs, Devisees, Successors or Assigns			
(b.1) Christa Dawn (Duty) Hess (Waddel) 3319 Wayfield Dr Johnson City, TN 37601	0.0019 1/42 of 0.08 acres	0.0032%	0.0202% HB2058
(b.2) Ronnie Wayne Tiller 7918 Gold Leaf Circle Spotsylvania, VA 22551	0.0019 1/42 of 0.08 acres	0.0032%	0.0202% HB2058
(f) Ellis Sanders Heirs, Devisees, Successors or Assigns			
(f.1) Beatrice Jane MacCormac 8732 Phipps Farm Way Manassas, VA 20109	0.0019 1/42 of 0.08 acres	0.0032%	n/a
(f.2) Betty Sue Fletcher P.O. Box 691 Marion, VA 24354	0.0019 1/42 of 0.08 acres	0.0032%	n/a
(g) Walter Sanders Heirs, Devisees, Successors or Assigns			
(g.1) Nadine Sanders Hurley 1219 Swords Creek Road Honaker, VA 24260	0.0010 1/84 of 0.08 acres	0.0016%	n/a
(g.2) Adrine Vandyke Horn P. O. Box 324 Richland, VA 24641	0.0010 1/84 of 0.08 acres	0.0016%	n/a
(g.3) Roger Sanders P.O. Box 82 Pilgrims Knob, VA 24634	0.0010 1/84 of 0.08 acres	0.0016%	n/a
(2) Fielden Sanders Heirs, Devisees, Successors or Assigns			

Exhibit EE
Unit AY-100
Docket #VGOB 02-1217-1104-02
List of Owners/Claimants with Royalty Splits/Court Orders/HB2058
(58.78 Acre Unit)

	Acres in Unit	Percent of Unit	Percent of Escrow
(a) Chester Sanders 408W Dartmouth Avenue Melbourne, FL 32901	0.0133 1/6 of 0.08 acres	0.0227%	<i>n/a</i>
(b) Dave Sanders 590 Bailey Switch Road Bluefield, VA 24605	0.0133 1/6 of 0.08 acres	0.0227%	<i>n/a</i>
(c) Norman Sanders 2013 Otterdale Road Midlothian, VA 23112	0.0133 1/6 of 0.08 acres	0.0227%	<i>n/a</i>
(d) Estil Sanders Heirs, Devisees, Successors or Assigns			
(d.1) Goldie Sanders Heirs, Devisees, Successors or Assigns			
(d.1.1) James Sanders 96 1st Street Cleveland, VA 24225	0.0006 1/126 of 0.08 acres	0.0011%	<i>n/a</i>
(d.1.2) Judy Sanders Israel 5136 Drill Road Honaker, VA 24260	0.0006 1/126 of 0.08 acres	0.0011%	<i>n/a</i>
(d.1.3) Harley Sanders 172 Vantage Drive Tazewell, VA 24651	0.0006 1/126 of 0.08 acres	0.0011%	<i>n/a</i>
(d.1.4) Jerry Sanders 110 Roydon Street Pounding Mill, VA 24637-4122	0.0006 1/126 of 0.08 acres	0.0011%	<i>n/a</i>
(d.1.5) Larry Sanders P.O. Box 996 Honaker, VA 24260	0.0006 1/126 of 0.08 acres	0.0011%	<i>n/a</i>
(d.1.6) Allen Sanders P.O. Box 2254 Lebanon, VA 24266	0.0006 1/126 of 0.08 acres	0.0011%	<i>n/a</i>
(d.1.7) Evelyn Sanders Nash 19 Heritage Drive Honaker, VA 24260	0.0006 1/126 of 0.08 acres	0.0011%	<i>n/a</i>
(d.2) James Sanders 96 1st Street Cleveland, VA 24225	0.0013 1/63 of 0.08 acres	0.0022%	<i>n/a</i>
(d.3) Judy Sanders Israel 5136 Drill Road Honaker, VA 24260	0.0013 1/63 of 0.08 acres	0.0022%	<i>n/a</i>
(d.4) Harley Sanders 172 Vantage Drive Tazewell, VA 24651	0.0013 1/63 of 0.08 acres	0.0022%	0.0135% HB2058
(d.5) Jerry Sanders 110 Roydon Street Pounding Mill, VA 24637-4122	0.0013 1/63 of 0.08 acres	0.0022%	<i>n/a</i>

Exhibit EE
Unit AY-100
Docket #VGOB 02-1217-1104-02
List of Owners/Claimants with Royalty Splits/Court Orders/HB2058
(58.78 Acre Unit)

	Acres in Unit	Percent of Unit	Percent of Escrow
(d.6) Larry Sanders P.O. Box 996 Honaker, VA 24260	0.0013 1/63 of 0.08 acres	0.0022%	<i>n/a</i>
(d.7) Allen Sanders P.O. Box 2254 Lebanon, VA 24266	0.0013 1/63 of 0.08 acres	0.0022%	0.0135% HB2058
(d.8) Evelyn Sanders Nash 19 Heritage Drive Honaker, VA 24260	0.0013 1/63 of 0.08 acres	0.0022%	<i>n/a</i>
	Acres 0.0676		
	Percent 0.1150%		
	<u>TOTAL RESOLVED</u>		
	Acres 53.6436		
	Percent 91.2617%		

Exhibit J
AY100 Escrow Account Reconciliation
VG0B 02-1217-1104

CNX Deposit Information		
Issue Date	Check Number	Check Amount
4/25/2005	50319	\$11,059.44
5/25/2005	51556	\$720.64
6/24/2005	52626	\$213.37
7/25/2005	53783	\$55.52
8/25/2005	55141	\$1,035.96
9/23/2005	56466	\$1,945.71
10/25/2005	57749	\$2,130.78
11/25/2005	59036	\$2,398.66
12/23/2005	60938	\$1,710.36
1/25/2006	62072	\$685.25
2/24/2006	63591	\$1,178.83
3/24/2006	64953	\$3,061.53
4/25/2006	66268	\$2,217.41
5/25/2006	67617	\$2,030.29
6/23/2006	68967	\$1,974.64
7/25/2006	71173	\$1,900.65
8/25/2006		\$1,514.25
9/25/2006		\$1,489.75
10/25/2006		\$1,843.78
11/25/2006		\$1,475.57
12/25/2006		\$963.74
1/25/2007		\$1,125.49
1/31/2007		\$658.60
2/25/2007		\$2,103.53
3/25/2007		\$1,434.84
4/25/2007		\$1,533.54
5/25/2007		\$1,836.14
6/25/2007		\$1,700.72
7/25/2007		\$1,538.09
8/25/2007		\$1,338.25
9/25/2007		\$1,031.75
10/25/2007		\$783.81
11/25/2007		\$917.16
12/25/2007		\$866.70
1/25/2008		\$993.75
2/25/2008		\$834.30
3/25/2008		\$1,028.63
4/25/2008		\$916.08
5/25/2008		\$1,027.32
6/25/2008		\$838.14
7/25/2008		\$882.81
8/25/2008		\$767.53
9/25/2008		\$758.00
10/25/2008		\$1,559.58
11/25/2008		\$705.48
12/25/2008		\$397.36
1/25/2009		\$293.70
2/25/2009		\$1,111.34
3/25/2009		\$1,268.15
4/25/2009		\$793.68
5/25/2009		\$471.64
6/25/2009		\$342.64
7/25/2009		\$478.16
8/25/2009		\$376.96
9/25/2009		\$353.78
10/25/2009		\$163.74
11/19/2009		\$385.44
12/18/2009		\$589.85
1/18/2010		\$541.99
2/22/2010		\$394.89
3/22/2010		\$505.58
4/20/2010		\$616.44
5/19/2010		\$465.13
6/21/2010		\$268.09
7/20/2010		\$485.12
8/20/2010		\$662.03
9/22/2010		\$859.42

Escrow Bank Data															
Date	Royalty Deposits	Income	\$ Mkt Int	CDARS Int	Fees	Distributions	Audit Costs	Corrections	Gain/Loss	Royalty Bonus	Total Int. and Fees	Ending Mkt Value	Running Balance	Difference	
4/30/2005	\$11,059.44	\$16.58				\$0.00					\$16.58	\$11,076.02	\$11,076.02	\$0.00	
5/31/2005	\$720.64	\$17.73				\$0.00					\$17.73	\$11,814.39	\$11,814.39	\$0.00	
6/30/2005	\$213.37	\$20.39				\$0.00					\$20.39	\$12,048.15	\$12,048.15	\$0.00	
7/31/2005	\$55.52	\$20.85				\$0.00					\$20.85	\$12,124.52	\$12,124.52	\$0.00	
8/31/2005	\$1,035.96	\$25.49				\$0.00					\$25.49	\$13,185.97	\$13,185.97	\$0.00	
9/30/2005	\$1,945.71	\$31.47				\$0.00					\$31.47	\$15,163.15	\$15,163.15	\$0.00	
10/31/2005	\$2,130.78	\$37.00				\$0.00					\$37.00	\$17,330.93	\$17,330.93	\$0.00	
11/30/2005	\$2,398.66	\$43.28				\$0.00					\$43.28	\$19,772.87	\$19,772.87	\$0.00	
12/31/2005	\$1,710.36	\$46.80				\$0.00					\$46.80	\$21,530.03	\$21,530.03	\$0.00	
1/31/2006	\$685.25	\$56.49				\$0.00					\$56.49	\$22,271.77	\$22,271.77	\$0.00	
2/28/2006	\$1,178.83	\$60.92				\$0.00					\$60.92	\$23,511.52	\$23,511.52	\$0.00	
3/31/2006	\$3,061.53	\$63.22				\$0.00					\$63.22	\$26,636.27	\$26,636.27	\$0.00	
4/30/2006	\$2,217.41	\$89.41				\$0.00					\$89.41	\$28,943.09	\$28,943.09	\$0.00	
5/31/2006	\$2,030.29	\$92.30				\$0.00					\$92.30	\$31,065.68	\$31,065.68	\$0.00	
6/30/2006	\$1,974.64	\$102.68				\$0.00					\$102.68	\$33,143.00	\$33,143.00	\$0.00	
7/31/2006	\$1,900.65	\$108.56				\$0.00					\$108.56	\$35,152.21	\$35,152.21	\$0.00	
8/31/2006	\$0.00	\$118.25				\$0.00					\$118.25	\$35,270.46	\$35,270.46	\$1,514.25	
											\$0.00		\$38,274.46	\$38,274.46	
10/31/2006	\$1,843.78	\$145.27				\$0.00					\$145.27	\$40,397.92	\$40,263.51	-\$134.41	
11/30/2006	\$1,475.57	\$156.07			(\$2.74)	\$0.00					\$153.33	\$42,026.82	\$41,892.41	-\$134.41	
											\$0.00		\$42,856.15	\$42,856.15	
1/31/2007	\$1,125.49	\$157.66				\$0.00					\$157.66	\$44,414.90	\$44,139.30	-\$275.60	
2/28/2007	\$0.00	\$155.59				\$0.00					\$155.59	\$44,570.49	\$44,953.49	\$383.00	
3/31/2007	\$2,762.13	\$150.18				\$0.00					\$150.18	\$47,482.80	\$47,207.20	-\$275.60	
											\$0.00		\$48,642.04	\$48,642.04	
4/30/2007	\$2,968.38	\$177.53				\$0.00					\$177.53	\$50,628.71	\$50,353.11	-\$275.60	
5/31/2007	\$1,836.14	\$172.90				\$0.00					\$172.90	\$52,637.75	\$52,362.15	-\$275.60	
6/30/2007	\$0.00	\$186.38				\$0.00					\$186.38	\$52,824.13	\$54,249.25	\$1,425.12	
7/31/2007	\$3,238.81	\$370.88				\$0.00					\$370.88	\$56,248.38	\$56,158.22	-\$90.16	
8/31/2007	\$1,338.25	\$191.05				\$0.00					\$191.05	\$57,777.68	\$57,687.52	-\$90.16	
9/30/2007	\$1,031.75	\$309.53				\$0.00					\$309.53	\$59,118.96	\$59,028.80	-\$90.16	
10/31/2007	\$0.00	\$198.10				\$0.00					\$198.10	\$59,317.06	\$60,010.71	\$693.65	
11/30/2007	\$917.16	\$204.92				\$0.00					\$204.92	\$60,439.14	\$61,132.79	\$693.65	
12/31/2007	\$1,650.51	\$192.59				\$0.00					\$192.59	\$62,282.24	\$62,192.08	-\$90.16	
1/31/2008	\$933.75	\$157.77				\$0.00					\$157.77	\$63,373.76	\$63,283.60	-\$90.16	
2/29/2008	\$834.30	\$135.94				\$0.00					\$135.94	\$64,344.00	\$64,253.84	-\$90.16	
3/31/2008	\$1,028.63	\$120.50				\$0.00					\$120.50	\$65,493.13	\$65,402.97	-\$90.16	
4/30/2008	\$916.08	\$91.68				\$0.00					\$91.68	\$66,500.89	\$66,410.73	-\$90.16	
5/31/2008	\$1,027.32	\$76.54				\$0.00					\$76.54	\$67,604.75	\$67,514.59	-\$90.16	
6/30/2008	\$838.14	\$77.29				\$0.00					\$77.29	\$68,520.18	\$68,430.02	-\$90.16	
7/31/2008	\$882.81	\$75.37				\$0.00					\$75.37	\$69,478.36	\$69,388.20	-\$90.16	
8/31/2008	\$767.53	\$97.08				\$0.00					\$97.08	\$70,342.97	\$70,252.81	-\$90.16	
9/30/2008	\$758.00	\$87.57				\$0.00					\$87.57	\$71,188.54	\$71,098.38	-\$90.16	
10/31/2008	\$1,559.58	\$71.12				\$0.00					\$71.12	\$72,819.24	\$72,729.08	-\$90.16	
11/30/2008	\$705.48	\$95.80				\$0.00					\$95.80	\$73,620.52	\$73,530.36	-\$90.16	
12/31/2008	\$397.36	\$39.06				\$0.00					\$39.06	\$74,056.94	\$73,966.78	-\$90.16	
1/31/2009	\$0.00	\$3.61				\$0.00					\$3.61	\$74,060.55	\$74,264.09	\$203.54	
2/28/2009	\$1,405.04	(\$6.70)				\$0.00					(\$6.70)	\$75,458.89	\$75,368.73	-\$90.16	
3/31/2009	\$1,268.15	\$18.58				\$0.00					\$18.58	\$76,745.63	\$76,655.47	-\$90.16	
4/30/2009	\$793.68	(\$12.08)				\$0.00					(\$12.08)	\$77,527.23	\$77,437.07	-\$90.16	
5/31/2009	\$471.64	(\$12.30)				\$0.00					(\$12.30)	\$77,886.57	\$77,896.41	-\$90.16	
6/30/2009	\$342.64	(\$12.76)				\$0.00					(\$12.76)	\$78,316.45	\$78,226.29	-\$90.16	
7/31/2009	\$478.16	(\$12.93)				\$0.00					(\$12.93)	\$78,910.13	\$78,691.52	-\$381.39	
8/31/2009	\$376.96	(\$7.52)				\$0.00					(\$7.52)	\$78,679.57	\$79,060.96	\$381.39	
9/30/2009	\$353.78	(\$5.33)				\$0.00					(\$5.33)	\$79,028.02	\$79,409.41	\$381.39	
10/31/2009	\$163.74	(\$6.26)				\$0.00					(\$6.26)	\$79,185.50	\$79,566.89	\$381.39	
11/30/2009	\$385.37	(\$5.86)				\$0.00					(\$5.86)	\$79,565.01	\$79,946.47	\$381.46	
12/31/2009	\$589.85	(\$22.19)				\$0.00					(\$22.19)	\$80,132.67	\$80,514.13	\$381.46	
1/18/2010	\$541.99	\$14.91			\$0.00	\$0.00					\$14.91	\$80,655.57	\$81,071.03	\$405.46	
2/22/2010	\$394.89	\$15.50			(\$6.49)	\$0.00					\$9.01	\$81,069.47	\$81,474.93	\$405.46	
3/22/2010	\$505.58	\$17.23			(\$6.76)	\$0.00					\$10.47	\$81,585.52	\$81,990.98	\$405.46	
4/20/2010	\$616.44	\$17.91			(\$6.80)	\$0.00			\$0.00		\$11.11	\$82,213.07	\$82,618.53	\$405.46	
5/19/2010	\$465.13	\$16.36			(\$6.85)	\$0.00					\$9.51	\$82,687.71	\$83,093.17	\$405.46	
6/21/2010	\$268.09	\$16.99			(\$6.89)	\$0.00					(\$62.53)	\$82,893.27	\$83,298.73	\$405.46	
7/20/2010	\$485.12		\$17.12	\$2.37		\$0.00					\$12.58	\$83,390.97	\$83,796.43	\$405.46	
8/20/2010	\$662.03		\$14.71	\$5.76	(\$6.95)	\$0.00					\$13.52	\$84,066.52	\$84,471.98	\$405.46	
9/22/2010	\$859.42		\$13.78	\$8.15	(\$7.01)	\$0.00					\$14.82	\$84,940.86	\$85,346.32	\$405.46	

Exhibit J
AY100 Escrow Account Reconciliation
VGOB 02-1217-1104

CNX Deposit Information		
Issue Date	Check Number	Check Amount
4/19/2016	E000074289	\$93.00
5/20/2016	E000075947	\$46.73
6/23/2016	E000077770	\$37.24
7/20/2016	E000079495	\$61.84

Total	\$96,513.56
01 Disbursement	-\$58,249.88
Interest & Fees	\$5,064.56
Grand Total	\$43,328.24
July 2016 First Bank and Trust Balance	\$42,922.78
Difference	\$405.46

Escrow Bank Data														
Date	Royalty Deposits	Income	% Mkt Int	CDARS Int	Fees	Distributions	Audit Costs	Corrections	Gain/Loss	Royalty Bonus	Total Int. and Fees	Ending Mkt Value	Running Balance	Difference
4/30/2016	\$93.00		\$7.22		(\$3.56)						\$3.66	\$42,761.65	\$43,167.11	\$405.46
5/31/2016	\$46.73		\$7.55		(\$3.56)						\$3.99	\$42,812.37	\$43,217.83	\$405.46
6/30/2016	\$37.24		\$6.51	\$4.01	(\$3.57)						\$6.95	\$42,856.56	\$43,262.02	\$405.46
7/31/2016	\$61.84		\$6.71	\$1.24	(\$3.57)						\$4.38	\$42,922.78	\$43,328.24	\$405.46
Total											\$5,064.56			

7/31/2009 \$478.16
 Deposit credited to unit BA113 (1140)

SUPPLEMENTAL AFFIDAVIT OF MAILING—COAL OWNER

COMMONWEALTH OF VIRGINIA
COUNTY OF **BUCHANAN**

Applicant: CNX Gas Company LLC
Relief Sought: Disbursement/Dismissal for Unit **AY100**
VGOB: 02-1217-1104-02

I, Anita D. Duty, being first duly sworn on oath, depose and say:

1. I am the Pooling Supervisor for CNX Land LLC, and I am authorized to submit this Affidavit on behalf of the Applicant CNX Gas Company LLC.

2. I affirm that the coal owner(s) in this Unit was properly noticed under Va. Code Ann. 45.1-361-22:2. See annexed letter(s) dated **November 3, 2015**. See annexed Certificate of Notice and coal owner notice form letter example.

3. The coal owner(s) **H-W Financial, LLC (previously Harrison-Wyatt, LLC)** provided evidence of a split agreement pertaining to a portion of this Unit, and consequently, to the extent the split agreement applies, said owner(s) is not dismissed as a Respondent by reason of being a gas claimant under the split agreement.

However, **H-W Financial, LLC (previously Harrison-Wyatt, LLC)** should be dismissed as Respondent/coal claimant for failure to timely provide evidence of a relevant proceeding or agreement with regard to its other coal owner claims.

Anita D. Duty
Pooling Supervisor
for CNX Land LLC

STATE OF VIRGINIA
COUNTY OF TAZEWELL, TO-WIT:

TAKEN, SUBSCRIBED AND SWORN to before me this 13 day of Sept, 2016.

Notary Public

My commission expires: 3/31/20

JANET RUTH WHITE
NOTARY PUBLIC
Commonwealth of Virginia
Reg# 7667821
My Commission Expires 3/31/20

CERTIFICATION OF NOTICE
CNX Gas Company LLC

Unit AY100
VGOB 02-1217-1104
Coal owner dismissal

Last Name	First Name	MAILED	RECEIPT #	RECEIVED
Harrison Wyatt LLC(Coal Owner)		11/3/2015	7015152000035333 4484	11/5/2015



CNX Gas Company LLC

PO Box 570

Pounding Mill, VA 24637

Phone: (724) 485-3600

Date _____

«FNAME» «LNAME»

«Attention_Line»

«Street_Address»

«City»«State»«Zip»

COAL OWNERS

RE: Unit _____
Miscellaneous Petition for Disbursement from Escrow

Dear Property Owner,

House Bill 2058 was signed by the Governor and became law effective July 1, 2015. This new law requires the Virginia Gas and Oil Board to disburse monies placed in escrow because of conflicting claims (between coal owners and oil and gas owners) to coalbed methane gas royalties to the oil and gas owners of the tracts in this Unit.

In general, under this new law escrowed funds are to be paid to oil and gas owners unless the coal owner(s) provides the operator CNX and the Division of Gas and Oil "with evidence of a proceeding" [as in a court case] "or an agreement." The new law gives coal owners/coal claimants **45 days** from the date you get this letter to provide that evidence.

Enclosed herewith please find a copy of the 45 day Notice of Filing. Please read the Notice carefully to be sure you understand that you have 45 days to provide evidence to the operator CNX Gas Company LLC at the address above *and* the Division of Gas and Oil at PO Draw 159, Lebanon, VA 24266

In order to help us keep our records current and to make sure you receive all correspondence and notices promptly, please notify us of any address change at the address above.

Sincerely,

Anita Duty
Pooling Supervisor

Enclosure(s)

SENDER: COMPLETE THIS SECTION	COMPLETE THIS SECTION ON DELIVERY
<ul style="list-style-type: none"> ■ Complete items 1, 2, and 3. Also complete item 4 if Restricted Delivery is desired. ■ Print your name and address on the reverse so that we can return the card to you. ■ Attach this card to the back of the mailpiece, or on the front if space permits. 	<p>A. Signature <input type="checkbox"/> Agent <input type="checkbox"/> Addressee</p> <p>B. Received by (Printed Name) <input type="checkbox"/> Agent <input type="checkbox"/> Addressee</p> <p>C. Date of Delivery</p>
<p>1. Article Addressed to:</p> <p>Harrison Kyatt LLC PO Box 11000 Danville VA 24543</p>	<p>D. Is delivery address different from item 1? <input type="checkbox"/> Yes If YES, enter delivery address below <input type="checkbox"/> No</p> <p>3. Service Type</p> <p><input checked="" type="checkbox"/> Certified Mail® <input type="checkbox"/> Priority Mail Express™</p> <p><input type="checkbox"/> Registered <input checked="" type="checkbox"/> Return Receipt for Merchandise</p> <p><input type="checkbox"/> Insured Mail <input type="checkbox"/> Collect on Delivery</p> <p>4. Restricted Delivery? (Extra Fee) <input type="checkbox"/> Yes</p>
<p>2. 7015 1520 0003 5333 4484 TBHB, A1100¹⁸ 29</p>	

PS Form 3811, July 2013

Domestic Return Receipt