

BEFORE THE VIRGINIA GAS AND OIL BOARD

PETITIONER: CNX Gas Company LLC

DIVISION OF GAS AND OIL

DOCKET NO: VGOB 02-0716-1040-02

RELIEF SOUGHT: (1) DISBURSEMENT FROM ESCROW REGARDING TRACT(S) 4C (2) AND AUTHORIZATION FOR DIRECT PAYMENT OF ROYALTIES.

HEARING DATE: October 18, 2016

DRILLING UNIT: AZ118

RUSSELL COUNTY, VIRGINIA

PETITION FOR ORDER OF DISBURSEMENT OF ESCROW FUNDS

1. Petitioner and its counsel

Petitioner is CNX Gas Company LLC, PO Box 570, Pounding Mill, VA 24637, (276)596-5075. Petitioner's counsel is Mark A. Swartz, Hillard & Swartz, LLP, 122 Capital Street, Suite 201, Charleston, WV 25301.

2. Relief Sought

1) the disbursement of escrowed funds heretofore deposited with the Board's Escrow Agent, attributable to Tract 4C, as depicted upon the annexed table; and (2) authorization to begin paying royalties directly to Swords Creek Land Partnership and Sallie I. Breedlove.

3. Legal Authority

Va. Code Ann. § 45.1-361.1 et seq., 4 VAC 25-160-140., and relevant Virginia Gas and Oil Board Orders ("Board") heretofore promulgated pursuant to law.

4. Type of Well(s)

CBM - No dismissal

5. Factual basis for relief requested

- a. Swords Creek Land Partnership and Sallie I. Breedlove have entered into royalty split agreement(s). Said royalty split agreement(s) allow the Applicant and Designated Operator to pay royalties directly to the persons identified in Exhibit EE.
- b. That an Exhibit identified as Table 1 is annexed hereto, and the annexed Table, further, specifies how said royalties are to be divided and paid.

6. Attestation

The foregoing Petition to the best of my knowledge, information, and belief is true and correct.

PROPERTY LINES SHOWN WERE TAKEN FROM MAPS PROVIDED BY CNX LAND RESOURCES, Inc. AND WERE NOT SURVEYED.

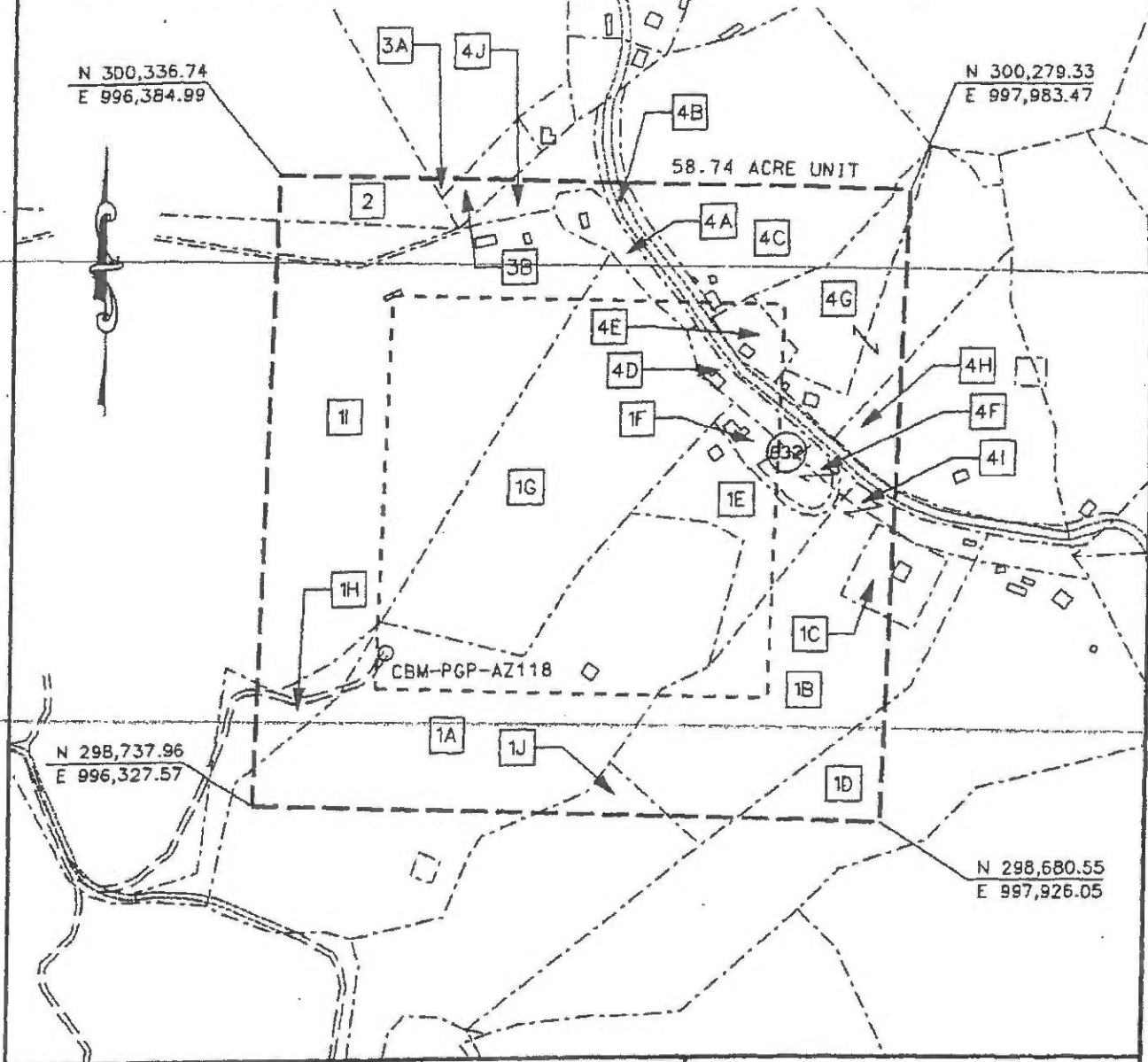
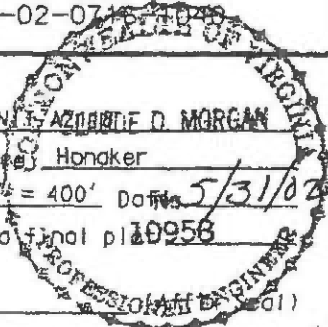

EXHIBIT A
 MIDDLE RIDGE 1 FIELD
 UNIT AZ-118
 FORCE POOLING
 VGOB-02-0718-10-18

Company Pocahontas Gas Partnership Well Name and Number UNIT AZ118 D. MORGAN
 Tract No. _____ Elevation _____ Quadrangle Hongker
 County Russell District New Garden Scale: 1" = 400' Date 5/31/02
 This plot is a new plot ; an updated plot _____ ; or a final plot 10956

Form DGD-GO-7 Rev. 9/91 Charles D. Morgan
 Licensed Professional Engineer or Licensed Land Surveyor



POCAHONTAS GAS PARTNERSHIP

CBM-PGP-AZ-118

Tract Identifications

(58.74 Acres)

- 1A. Swords Creek Land Partnership Tr. 15 - Coal
Consolidation Coal Company - Below Tiller Coal Leased
Sandy Ridge Energy Corp. - Tiller and Above Coal Leased
Pocahontas Gas Partnership - CBM Leased
Leslie W. Peck, et ux - Surface, Oil & Gas
Pocahontas Gas Partnership - Oil, Gas & CBM Leased
11.13 acres 18.9479%
-
- 1B. Swords Creek Land Partnership Tr. 15 - Coal
Consolidation Coal Company - Below Tiller Coal Leased
Sandy Ridge Energy Corp. - Tiller and Above Coal Leased
Pocahontas Gas Partnership - CBM Leased
Leslie W. Peck, et ux - Surface, Oil & Gas
Pocahontas Gas Partnership - Oil, Gas & CBM Leased
6.40 acres 10.8955%
-
- 1C. Swords Creek Land Partnership Tr. 15 - Coal
Consolidation Coal Company - Below Tiller Coal Leased
Sandy Ridge Energy Corp. - Tiller and Above Coal Leased
Pocahontas Gas Partnership - CBM Leased
Leslie W. Peck, et ux - Surface, Oil & Gas
Pocahontas Gas Partnership - Oil, Gas & CBM Leased
0.41 acres 0.6980%
-
- 1D. Swords Creek Land Partnership Tr. 15 - Coal
Consolidation Coal Company - Below Tiller Coal Leased
Sandy Ridge Energy Corp. - Tiller and Above Coal Leased
Pocahontas Gas Partnership - CBM Leased
Charlie W. Brown, et ux - Surface, Oil & Gas
Pocahontas Gas Partnership - Oil, Gas & CBM Leased
1.22 acres 2.0769%
-
- 1E. Swords Creek Land Partnership Tr. 15 - Coal
Consolidation Coal Company - Below Tiller Coal Leased
Sandy Ridge Energy Corp. - Tiller and Above Coal Leased
Pocahontas Gas Partnership - CBM Leased
Mollie Elizabeth Miller - Surface, Oil & Gas
2.63 acres 4.4774%
-
- 1F. Swords Creek Land Partnership Tr. 15 - Coal
Consolidation Coal Company - Below Tiller Coal Leased
Sandy Ridge Energy Corp. - Tiller and Above Coal Leased
Pocahontas Gas Partnership - CBM Leased
Monnie R. Coleman, et ux - Surface, Oil & Gas
Pocahontas Gas Partnership - Oil, Gas and CBM Leased
0.33 acres 0.5618%

POCAHONTAS GAS PARTNERSHIP

CBM-PGP-AZ-118

Tract Identifications

(58.74 Acres)

- 1G. Swords Creek Land Partnership Tr. 15 - Coal
Consolidation Coal Company - Below Tiller Coal Leased
Sandy Ridge Energy Corp. - Tiller and Above Coal Leased
Pocahontas Gas Partnership - CBM Leased
Larry Miller, et ux - Surface, Oil & Gas
Pocahontas Gas Partnership - Oil, Gas and CBM Leased
8.89 acres 15.1345%
-
- 1H. Swords Creek Land Partnership Tr. 15 - Coal
Consolidation Coal Company - Below Tiller Coal Leased
Sandy Ridge Energy Corp. - Tiller and Above Coal Leased
Pocahontas Gas Partnership - CBM Leased
Leslie W. Peck, et ux - Surface, Oil & Gas
Pocahontas Gas Partnership - Oil, Gas and CBM Leased
0.75 acres 1.2768%
-
- 1I. Swords Creek Land Partnership Tr. 15 - Coal
Consolidation Coal Company - Below Tiller Coal Leased
Sandy Ridge Energy Corp. - Tiller and Above Coal Leased
Pocahontas Gas Partnership - CBM Leased
~~Cleo Hubbard - Surface, Oil & Gas~~
Pocahontas Gas Partnership - Oil, Gas and CBM Leased
14.58 acres 24.8212%
-
- 1J. Swords Creek Land Partnership Tr. 15 - Coal
Consolidation Coal Company - Below Tiller Coal Leased
Sandy Ridge Energy Corp. - Tiller and Above Coal Leased
Pocahontas Gas Partnership - CBM Leased
Leslie W. Peck, et ux - Surface, Oil & Gas
Pocahontas Gas Partnership - Oil, Gas and CBM Leased
0.43 acres 0.7320%
2. Buckhorn Coal Mining Tr. 7 - Fee
Consolidation Coal Company - Below Tiller Coal Leased
Pocahontas Gas Partnership - CBM Leased
Pocahontas Gas Partnership - Oil & Gas Leased
1.16 acres 1.9748%
3. Swords Creek Land Partnership Tr. 18 - Coal, Oil & Gas
Consolidation Coal Company - Below Tiller Coal Leased
Sandy Ridge Energy Corp. - Tiller and Above Coal Leased
Pocahontas Gas Partnership - CBM Leased
0.31 acres 0.5277%
- 3A. Raffty Dye - Surface
3B. Unknown Surface Owner

POCAHONTAS GAS PARTNERSHIP

CBM-PGP-AZ-118

Tract Identifications

(58.74 Acres)

- 4A. Swords Creek Land Partnership Tr. 55 – Coal
Consolidation Coal Company - Below Tiller Coal Leased
Sandy Ridge Energy Corp. - Tiller and Above Coal Leased
Pocahontas Gas Partnership – CBM Leased
Agnes Breedlove Perkins – Surface, Oil & Gas
0.74 acres 1.2598%
-
- 4B. Swords Creek Land Partnership Tr. 55 – Coal
Consolidation Coal Company - Below Tiller Coal Leased
Sandy Ridge Energy Corp. - Tiller and Above Coal Leased
Pocahontas Gas Partnership – CBM Leased
Commonwealth of Virginia – Surface, Oil & Gas
1.24 acres 2.1110%
- 4C. Swords Creek Land Partnership Tr. 55 – Coal
Consolidation Coal Company - Below Tiller Coal Leased
Sandy Ridge Energy Corp. - Tiller and Above Coal Leased
Pocahontas Gas Partnership – CBM Leased
Adrain Breedlove, et ux – Surface, Oil & Gas
3.02 acres 5.1413%
-
- 4D. Swords Creek Land Partnership Tr. 55 – Coal
Consolidation Coal Company - Below Tiller Coal Leased
Sandy Ridge Energy Corp. - Tiller and Above Coal Leased
Pocahontas Gas Partnership – CBM Leased
Maggie Dye – Surface, Oil & Gas
0.54 acres 0.9193%
- 4E. Swords Creek Land Partnership Tr. 55 – Coal
Consolidation Coal Company - Below Tiller Coal Leased
Sandy Ridge Energy Corp. - Tiller and Above Coal Leased
Pocahontas Gas Partnership – CBM Leased
Sallie I. Breedlove – Surface, Oil & Gas
0.56 acres 0.9534%
- 4F. Swords Creek Land Partnership Tr. 55 – Coal
Consolidation Coal Company - Below Tiller Coal Leased
Sandy Ridge Energy Corp. - Tiller and Above Coal Leased
Pocahontas Gas Partnership – CBM Leased
Mollie Elizabeth Miller – Surface, Oil & Gas
0.20 acres 0.3405%

POCAHONTAS GAS PARTNERSHIP

CBM-PGP-AZ-118

Tract Identifications

(58.74 Acres)

- 4G. Swords Creek Land Partnership Tr. 55 – Coal
Consolidation Coal Company - Below Tiller Coal Leased
Sandy Ridge Energy Corp. - Tiller and Above Coal Leased
Pocahontas Gas Partnership – CBM Leased
Randy L. Dye, et ux – Surface, Oil & Gas
3.03 acres 5.1583%
-
- 4H. Swords Creek Land Partnership Tr. 55 – Coal
Consolidation Coal Company - Below Tiller Coal Leased
Sandy Ridge Energy Corp. - Tiller and Above Coal Leased
Pocahontas Gas Partnership – CBM Leased
Isaac L. Wilson, et ux – Surface, Oil & Gas
0.58 acres 0.9874%
- 4I. Swords Creek Land Partnership Tr. 55 – Coal
Consolidation Coal Company - Below Tiller Coal Leased
Sandy Ridge Energy Corp. - Tiller and Above Coal Leased
Pocahontas Gas Partnership – CBM Leased
Leslie w. Peck, et ux – Surface, Oil & Gas
0.15 acres 0.2554%
-
- 4J. Swords Creek Land Partnership Tr. 55 – Coal
Consolidation Coal Company - Below Tiller Coal Leased
Sandy Ridge Energy Corp. - Tiller and Above Coal Leased
Pocahontas Gas Partnership – CBM Leased
Shirley Ann Meadows Grizzle – Surface, Oil & Gas
0.44 acres 0.7491%

VGOB Disbursement

Unit AZ118

VGOB-02-0716-1040-02

Table 1

Tracts: 4C

Fractional	Net Acreage	Royalty	Escrowed	Percent of	Disbursement
Ownership	Ownership	Split	Acres	Escrowed	
in Tract	inTract	Agreement	Disbursed	Disbursed	
			7.46000		

Item	Tract	Disbursement Table						
		Total acreage in escrow before disbursement				7.46000		
4C Tract 4C (total acreage)			3.0200					
1	4C	Swords Creek Land Partnership\PO Box 29 Tazewell VA 24651		3.0200	50.00%	1.5100	20.2413%	\$5,226.43
2	4C	Sallie I. Breedlove\4188 Lynn Springs Road Swords Creek VA 24649		3.0200	50.00%	1.5100	20.2413%	\$5,226.43

Wells contributing to the escrow account: PGP AZ118 W/PL

Exhibit E
Unit AZ-118
Docket #VGOB 02-0716-1040-02
List of Respondents that require escrow
(58.74 Acre Unit)

	Acres in Unit	Interest in Unit
<u>Tract #1E, 2.63 acres</u>		
<u>COAL OWNERSHIP</u>		
(1) Swords Creek Land Partnership, Tr.15 P.O. Box 29 Tazewell, VA 24651	2.63 acres	4.4774%
<u>OIL & GAS OWNERSHIP</u>		
<i>Tract will need to continue to be escrowed until deeds are recorded to cure title.</i>		
(1) Larry Miller, et al <i>1.75 Acre Tract T000264 (previously Mollie Elizabeth Miller)</i>	2.63 acres	4.4774%
(a) Mollie Elizabeth Miller Heirs, Devisees, Successors or Assigns		
(a.1) Larry Wayne & Linda S. Miller PO Box 1491 Honaker, VA 24260	0.88 acres 1/3 of 2.63 acres	1.4925%
(a.2) Carolyn Lynn Reedy 22248 Green Village Abingdon, VA 24210	<i>Conveyed 3/20/07 - NOT RECORDED</i>	
(a.2.1) Larry Wayne & Linda S. Miller PO Box 1491 Honaker, VA 24260	0.88 acres 1/3 of 2.63 acres	1.4925%
(a.3) Teresa Jill Miller PO Box 487 Honaker, VA 24260	<i>Conveyed 3/20/07 - NOT RECORDED</i>	
(a.3.1) Larry Wayne & Linda S. Miller PO Box 1491 Honaker, VA 24260	0.88 acres 1/3 of 2.63 acres	1.4925%
<u>Tract #1F, 0.33 acres</u>		
<u>COAL OWNERSHIP</u>		
(1) Swords Creek Land Partnership, Tr.15 P.O. Box 29 Tazewell, VA 24651	0.33 acres	0.5618%
<u>OIL & GAS OWNERSHIP</u>		
(1) Brian Keith Stiltner, et al <i>0.25 Acre Tract T002618 (previously Monnie R. Coleman, et ux)</i>	0.33 acres	0.5618%
<i>Monnie Ray Coleman & Linda Coleman conveyed to Mary M. Breedlove DB704/PG423 (1/19/2009) Mary M. Breedlove conveyed a life estate to Brian Keith Stiltner & remainder to Donna Cyphers DB705/PG15 (4/27/2009)</i>		
(a) Brian Keith Stiltner	<i>Life Estate only</i>	
<i>W9 / Affidavit not received</i>		
(b) Donna Cyphers PO Box 66 Swords Creek, VA 24649		

Exhibit E
Unit AZ-118
Docket #VGOB 02-0716-1040-02
List of Respondents that require escrow
(58.74 Acre Unit)

	Acres in Unit	Interest in Unit
<u>Tract #4A, 0.74 acres</u>		
<u>COAL OWNERSHIP</u>		
(1) Swords Creek Land Partnership, Tr.55 P.O. Box 29 Tazewell, VA 24651	0.74 acres	1.2598%
<u>OIL & GAS OWNERSHIP</u>		
<i>W9 / Affidavit not received</i>		
(1) Agnes Breedlove Perkins Heirs, Devisees, Successors or Assigns <i>1.50 Acre Tract T000272</i>	0.74 acres	1.2598%
(a) Kathleen Perkins Price 2 Fellowship Drive Swords Creek, VA 24649		
<u>Tract #4D, 0.54 acres</u>		
<u>COAL OWNERSHIP</u>		
(1) Swords Creek Land Partnership, Tr.55 P.O. Box 29 Tazewell, VA 24651	0.54 acres	0.9193%
<u>OIL & GAS OWNERSHIP</u>		
<i>Unresolved Heirship</i>		
(1) Maggie Lee Dye Breedlove Heirs c/o Diana Compton 13753 US Hwy 19 Lebanon, VA 24266 <i>1.00 Acre Tract T000199</i>	0.54 acres	0.9193%
<u>Tract #4F, 0.20 acres</u>		
<u>COAL OWNERSHIP</u>		
(1) Swords Creek Land Partnership, Tr.55 P.O. Box 29 Tazewell, VA 24651	0.20 acres	0.3405%
<u>OIL & GAS OWNERSHIP</u>		
<i>Tract will need to continue to be escrowed until deeds are recorded to cure title.</i>		
(1) Larry Miller, et al <i>1.75 Acre Tract T000264</i> <i>(previously Mollie Elizabeth Miller)</i>	0.20 acres	0.3405%
(a) Mollie Elizabeth Miller Heirs, Devisees, Successors or Assigns		
(a.1) Larry Wayne & Linda S. Miller PO Box 1491 Honaker, VA 24260	0.07 acres 1/3 of 0.20 acres	0.1135%
(a.2) Carolyn Lynn Reedy 22248 Green Village Abingdon, VA 24210		<i>Conveyed 3/20/07 - NOT RECORDED</i>

Exhibit E
Unit AZ-118
Docket #VGOB 02-0716-1040-02
List of Respondents that require escrow
(58.74 Acre Unit)

	Acres in Unit	Interest in Unit
(a.2.1) Larry Wayne & Linda S. Miller PO Box 1491 Honaker, VA 24260	0.07 acres 1/3 of 0.20 acres	0.1135%
(a.3) Teresa Jill Miller PO Box 487 Honaker, VA 24260	<i>Conveyed 3/20/07 - NOT RECORDED</i>	
(a.3.1) Larry Wayne & Linda S. Miller PO Box 1491 Honaker, VA 24260	0.07 acres 1/3 of 0.20 acres	0.1135%
	Total Acres Escrowed	4.4400
	Total Percentage Escrowed	7.5587%

Exhibit EE
Unit AZ-118
Docket #VGOB 02-0716-1040-02
List of Respondents with Royalty Split Agreements/Court Orders/HB2058
(58.74 Acre Unit)

	Acres in Unit	Interest in Unit	Percent of Escrow
<u>Tract #1A, 11.13 acres</u>			
<u>COAL OWNERSHIP</u>			
(1) Swords Creek Land Partnership, Tr.15 P.O. Box 29 Tazewell, VA 24651	11.13 acres	18.9479%	<i>n/a</i>
<u>OIL & GAS OWNERSHIP</u>			
(1) Leslie W. Peck, et ux. 3971 Lynn Springs Rd. Swords Creek, VA 24649	11.13 acres	18.9479%	<i>n/a</i>
<u>Tract #1B, 6.40 acres</u>			
<u>COAL OWNERSHIP</u>			
(1) Swords Creek Land Partnership, Tr.15 P.O. Box 29 Tazewell, VA 24651	6.40 acres	10.8955%	<i>n/a</i>
<u>OIL & GAS OWNERSHIP</u>			
(1) Leslie W. Peck, et ux. 3971 Lynn Springs Rd. Swords Creek, VA 24649	6.40 acres	10.8955%	<i>n/a</i>
<u>Tract #1C, 0.41 acres</u>			
<u>COAL OWNERSHIP</u>			
(1) Swords Creek Land Partnership, Tr.15 P.O. Box 29 Tazewell, VA 24651	0.41 acres	0.6980%	<i>n/a</i>
<u>OIL & GAS OWNERSHIP</u>			
(1) Leslie W. Peck, et ux. 3971 Lynn Springs Rd. Swords Creek, VA 24649	0.41 acres	0.6980%	<i>n/a</i>
<u>Tract #1D, 1.22 acres</u>			
<u>COAL OWNERSHIP</u>			
(1) Swords Creek Land Partnership, Tr.15 P.O. Box 29 Tazewell, VA 24651	1.22 acres	2.0769%	<i>n/a</i>
<u>OIL & GAS OWNERSHIP</u>			
(1) Charlie W. Brown, et ux. 3963 Lynn Springs Rd. Swords Creek, VA 24649	1.22 acres	2.0769%	<i>n/a</i>
<u>Tract #1G, 8.89 acres</u>			
<u>COAL OWNERSHIP</u>			
(1) Swords Creek Land Partnership, Tr.15 P.O. Box 29 Tazewell, VA 24651	8.89 acres	15.1345%	<i>n/a</i>

Exhibit EE
Unit AZ-118
Docket #VGOB 02-0716-1040-02
List of Respondents with Royalty Split Agreements/Court Orders/HB2058
(58.74 Acre Unit)

	Acres in Unit	Interest in Unit	Percent of Escrow
<u>OIL & GAS OWNERSHIP</u>			
(1) Larry Miller, et ux. P.O. Box 1491 Honaker, VA 24260	8.89 acres	15.1345%	<i>n/a</i>
<u>Tract #1H, 0.75 acres</u>			
<u>COAL OWNERSHIP</u>			
(1) Swords Creek Land Partnership, Tr.15 P.O. Box 29 Tazewell, VA 24651	0.75 acres	1.2768%	<i>n/a</i>
<u>OIL & GAS OWNERSHIP</u>			
(1) Leslie W. Peck, et ux. 3971 Lynn Springs Rd. Swords Creek, VA 24649	0.75 acres	1.2768%	<i>n/a</i>
<u>Tract #1J, 0.43 acres</u>			
<u>COAL OWNERSHIP</u>			
(1) Swords Creek Land Partnership, Tr.15 P.O. Box 29 Tazewell, VA 24651	0.43 acres	0.7320%	<i>n/a</i>
<u>OIL & GAS OWNERSHIP</u>			
(1) Leslie W. Peck, et ux. 3971 Lynn Springs Rd. Swords Creek, VA 24649	0.43 acres	0.7320%	<i>n/a</i>
<u>Tract #1I, 14.58 acres</u>			
<u>COAL OWNERSHIP</u>			
(1) Swords Creek Land Partnership, Tr.15 P.O. Box 29 Tazewell, VA 24651	14.58 acres	24.8212%	<i>n/a</i>
<u>OIL & GAS OWNERSHIP</u>			
(1) Cleo Hubbard Heirs, Devisees, Successors or Assigns	14.58 acres	24.8212%	
(a) Valery Breedlove 144 Plasters Rd Swords Creek, VA 24649	1.62 acres 1/9 of 14.58 acres	2.7579%	<i>n/a</i>
(b) Judy Bostic 32 Punkin Ctr Rd Swords Creek, VA 24649	1.62 acres 1/9 of 14.58 acres	2.7579%	<i>n/a</i>
(c) Clarisa Young 265 Lee St Mt. Gilead, OH 43338	1.62 acres 1/9 of 14.58 acres	2.7579%	<i>n/a</i>
(d) Madeline young 320 E. High St Fulton, OH 43321	1.62 acres 1/9 of 14.58 acres	2.7579%	<i>n/a</i>

Exhibit EE
Unit AZ-118
Docket #VGOB 02-0716-1040-02
List of Respondents with Royalty Split Agreements/Court Orders/HB2058
(58.74 Acre Unit)

	Acres in Unit	Interest in Unit	Percent of Escrow
(e) Sylvia Hubbard 817 Timberland Dr Galion, OH 44833	1.62 acres 1/9 of 14.58 acres	2.7579%	n/a
(f) Peggy Young 720 N. Main St, Lot #60 Mt. Gilead, OH 43338	1.62 acres 1/9 of 14.58 acres	2.7579%	n/a
(g) Delores Harris 3097 County Rd 24 Cardington, OH 43315	1.62 acres 1/9 of 14.58 acres	2.7579%	n/a
(h) Allen Darnell Hubbard 4229 Lynn Springs Rd Swords Creek, VA 24649	1.62 acres 1/9 of 14.58 acres	2.7579%	n/a
(i) Lillian Pollard Heirs, Devisees, Successors or Assigns			
(i.1) Valery Breedlove 144 Plasters Road Swords Creek, VA 24649	0.20 acres 1/72 of 14.58 acres	0.3447%	n/a
(i.2) Judy Bostic 32 Punkin Center Road Swords Creek, VA 24649	0.20 acres 1/72 of 14.58 acres	0.3447%	n/a
(i.3) Clarisa Young 265 Lee Street Mount Gilead, OH 43338	0.20 acres 1/72 of 14.58 acres	0.3447%	n/a
(i.4) Madeline Young 320 East High Street Fulton, OH 43321	0.20 acres 1/72 of 14.58 acres	0.3447%	n/a
(i.5) Sylvia Hubbard 1300 Harding Way E, Apt. C3 Galion, OH 44833	0.20 acres 1/72 of 14.58 acres	0.3447%	n/a
(i.6) Peggy Young 5831 Township Road 105 Mount Gilead, OH 43338-9688	0.20 acres 1/72 of 14.58 acres	0.3447%	n/a
(i.7) Delores Harris 3097 County Road 24 Cardington, OH 43315	0.20 acres 1/72 of 14.58 acres	0.3447%	n/a
(i.8) Allen Hubbard 4229 Lynn Springs Road Swords Creek, VA 24649	0.20 acres 1/72 of 14.58 acres	0.3447%	n/a

Tract #1J, 0.43 acres

COAL OWNERSHIP

(1) Swords Creek Land Partnership, Tr.15 P.O. Box 29 Tazewell, VA 24651	0.43 acres	0.7320%	n/a
---	------------	---------	-----

OIL & GAS OWNERSHIP

(1) Leslie W. Peck, et ux. 3971 Lynn Springs Rd. Swords Creek, VA 24649	0.43 acres	0.7320%	n/a
---	------------	---------	-----

Exhibit EE
Unit AZ-118
Docket #VGOB 02-0716-1040-02
List of Respondents with Royalty Split Agreements/Court Orders/HB2058
(58.74 Acre Unit)

	Acres in Unit	Interest in Unit	Percent of Escrow
<u>Tract #4B, 1.24 acres</u>			
<u>COAL OWNERSHIP</u>			
(1) Swords Creek Land Partnership, Tr.55 P.O. Box 29 Tazewell, VA 24651	1.24 acres	2.1110%	<i>n/a</i>
<u>OIL & GAS OWNERSHIP</u>			
(1) Commonwealth of Virginia Dept. of Highways 870 Bonham Rd Bristol, VA 24201	1.24 acres	2.1110%	<i>n/a</i>
<u>Tract #4C, 3.02 acres</u>			
<u>COAL OWNERSHIP</u>			
(1) Swords Creek Land Partnership, Tr.55 P.O. Box 29 Tazewell, VA 24651	3.02 acres	5.1413%	20.2413% 50% (Royalty Split)
<u>OIL & GAS OWNERSHIP</u>			
(1) Sallie I. Breedlove 4188 Lynn Springs Rd Swords Creek, VA 24649 <i>20.50 Acre Tract T002650</i>	3.02 acres	5.1413%	20.2413% 50% (Royalty Split)
<u>Tract #4E, 0.56 acres</u>			
<u>COAL OWNERSHIP</u>			
(1) Swords Creek Land Partnership, Tr.55 P.O. Box 29 Tazewell, VA 24651	0.56 acres	0.9534%	<i>n/a</i>
<u>OIL & GAS OWNERSHIP</u>			
(1) Sallie I. Breedlove 4188 Lynn Springs Rd Swords Creek, VA 24649	0.56 acres	0.9534%	<i>n/a</i>
<u>Tract #4G, 3.03 acres</u>			
<u>COAL OWNERSHIP</u>			
(1) Swords Creek Land Partnership, Tr.55 P.O. Box 29 Tazewell, VA 24651	3.03 acres	5.1583%	<i>n/a</i>
<u>OIL & GAS OWNERSHIP</u>			
(1) Mary M. Breedlove, et al <i>Previously Randy L. Dye, et ux</i> <i>5.00 Acre Tract T000406</i> <i>Randy L. & Barbara Dye conveyed by DB662/PG210 10/30/06</i>	3.03 acres	5.1583%	

Exhibit EE
Unit AZ-118
Docket #VGOB 02-0716-1040-02
List of Respondents with Royalty Split Agreements/Court Orders/HB2058
(58.74 Acre Unit)

	Acres in Unit	Interest in Unit	Percent of Escrow
(a) Mary M. Breedlove PO Box 271 Swords Creek, VA 24649	1.52 acres 1/2 of 3.03 acres	2.5792%	<i>n/a</i>
(b) Scottie L. Dye PO Box 271 Swords Creek, VA 24649	1.52 acres 1/2 of 3.03 acres	2.5792%	<i>n/a</i>

Tract #4H, 0.58 acres

COAL OWNERSHIP

(1) Swords Creek Land Partnership, Tr.55 P.O. Box 29 Tazewell, VA 24651	0.58 acres	0.9874%	<i>n/a</i>
---	------------	---------	------------

OIL & GAS OWNERSHIP

(1) John W. Sykes 1576 Cumberland Rd Farmville, VA 23901-4034 <i>(previously Isaac L. Wilson, et ux.)</i> <i>4 Acre Tract T 002625</i>	0.58 acres	0.9874%	<i>n/a</i>
--	------------	---------	------------

Isaac & Loretta Mae Wilson deeded to John W. Sykes 2/24/04 DB602/PG989

Tract #4I, 0.15 acres

COAL OWNERSHIP

(1) Swords Creek Land Partnership, Tr.55 P.O. Box 29 Tazewell, VA 24651	0.15 acres	0.2554%	<i>n/a</i>
---	------------	---------	------------

OIL & GAS OWNERSHIP

(1) Leslie W. Peck, et ux. 3971 Lynn Springs Rd. Swords Creek, VA 24649	0.15 acres	0.2554%	<i>n/a</i>
---	------------	---------	------------

Tract #4J, 0.44 acres

COAL OWNERSHIP

(1) Swords Creek Land Partnership, Tr.55 P.O. Box 29 Tazewell, VA 24651	0.44 acres	0.7491%	<i>n/a</i>
---	------------	---------	------------

OIL & GAS OWNERSHIP

(1) Shirley Ann Meadows Grizzle 66 Big R Ln Swords Creek, VA 24649	0.44 acres	0.7491%	<i>n/a</i>
--	------------	---------	------------

Total Conflicts Resolved	53.2600	
Total Percentage Resolved		90.6708%

AFFIDAVIT OF MAILING

COMMONWEALTH OF VIRGINIA
COUNTY OF **RUSSELL**

Applicant: CNX Gas Company LLC
Relief Sought: Disbursement Petition for AZ118
VGOB: 02-0716-1040-02

I, Anita D. Duty, after being duly sworn upon oath, state as follows:

1. I am the Pooling Supervisor for CNX Land Resources, Inc. and am responsible for the notification process required by Va. Code Ann. §45.1-361.19 of the Code of Virginia and 4VAC25-160-40.
2. That on September 8, 2016 a true and correct copy of the Notice of Hearing and Exhibits were mailed, via certified mail return receipt requested, based upon information and belief, the names and last-known addresses, where such addresses are known, of the parties owning an interest in this cause are set forth and attached hereto.
3. Notice of this cause has therefore been served by mail pursuant to the applicable statutes and rules of the Board.

Anita D. Duty
Pooling Supervisor
for CNX Land LLC

STATE OF VIRGINIA

COUNTY OF TAZEWELL, TO-WIT:

TAKEN, SUBSCRIBED AND SWORN to before me this 27 day of Sept.,
2016.

Notary Public

My commission expires: 3/31/20

JANET RUTH WHITE
NOTARY PUBLIC
Commonwealth of Virginia
Reg# 7667821
My Commission Expires 3/31/20

CERTIFICATION OF NOTICE
CNX Gas Company LLC

Unit AZ118
VGOB 02-0716-1040-02
Russell Co.

Disbursement

Last Name	First Name	MAILED	RECEIPT #		RECEIVED
Breedlove	Sallie I	9/8/2016	701603400008988	3360	9/10/2016
Swords Creek Land Partnership		9/8/2016	701603400008988	3377	9/12/2016

SENDER: COMPLETE THIS SECTION	COMPLETE THIS SECTION ON DELIVERY												
<ul style="list-style-type: none"> Complete items 1, 2, and 3. Print your name and address on the reverse so that we can return the card to you. Attach this card to the back of the mailpiece, or on the front if space permits. 	<p>A. Signature <input checked="" type="checkbox"/> <i>Sallie I Breedlove</i> <input type="checkbox"/> Agent <input type="checkbox"/> Addressed</p> <p>B. Received by (Printed Name) _____ C. Date of Delivery _____</p>												
<p>1. Article Addressed to: <i>Sallie I Breedlove 4188 Lynn Springs Rd Swords Creek, VA 24649</i></p>	<p>D. Is delivery address different from item 1? <input type="checkbox"/> Yes If YES, enter delivery address below: <input type="checkbox"/> No</p>												
 9590 9402 1705 6053 9741 24	<p>3. Service Type</p> <table border="0"> <tr> <td><input type="checkbox"/> Adult Signature</td> <td><input type="checkbox"/> Priority Mail Express®</td> </tr> <tr> <td><input type="checkbox"/> Adult Signature Restricted Delivery</td> <td><input type="checkbox"/> Registered Mail™</td> </tr> <tr> <td><input checked="" type="checkbox"/> Certified Mail®</td> <td><input type="checkbox"/> Registered Mail Restricted Delivery</td> </tr> <tr> <td><input type="checkbox"/> Certified Mail Restricted Delivery</td> <td><input checked="" type="checkbox"/> Return Receipt for Merchandise</td> </tr> <tr> <td><input type="checkbox"/> Collect on Delivery</td> <td><input type="checkbox"/> Signature Confirmation™</td> </tr> <tr> <td><input type="checkbox"/> Collect on Delivery Restricted Delivery</td> <td><input type="checkbox"/> Signature Confirmation Restricted Delivery</td> </tr> </table>	<input type="checkbox"/> Adult Signature	<input type="checkbox"/> Priority Mail Express®	<input type="checkbox"/> Adult Signature Restricted Delivery	<input type="checkbox"/> Registered Mail™	<input checked="" type="checkbox"/> Certified Mail®	<input type="checkbox"/> Registered Mail Restricted Delivery	<input type="checkbox"/> Certified Mail Restricted Delivery	<input checked="" type="checkbox"/> Return Receipt for Merchandise	<input type="checkbox"/> Collect on Delivery	<input type="checkbox"/> Signature Confirmation™	<input type="checkbox"/> Collect on Delivery Restricted Delivery	<input type="checkbox"/> Signature Confirmation Restricted Delivery
<input type="checkbox"/> Adult Signature	<input type="checkbox"/> Priority Mail Express®												
<input type="checkbox"/> Adult Signature Restricted Delivery	<input type="checkbox"/> Registered Mail™												
<input checked="" type="checkbox"/> Certified Mail®	<input type="checkbox"/> Registered Mail Restricted Delivery												
<input type="checkbox"/> Certified Mail Restricted Delivery	<input checked="" type="checkbox"/> Return Receipt for Merchandise												
<input type="checkbox"/> Collect on Delivery	<input type="checkbox"/> Signature Confirmation™												
<input type="checkbox"/> Collect on Delivery Restricted Delivery	<input type="checkbox"/> Signature Confirmation Restricted Delivery												
<p>2. <i>7016 0340 0000 8988 3360</i></p>	<p><i>AZ118 Disb</i> Domestic Return Receipt</p>												

PS Form 3811, July 2015 PSN 7530-02-000-9053

SENDER: COMPLETE THIS SECTION	COMPLETE THIS SECTION ON DELIVERY												
<ul style="list-style-type: none"> Complete items 1, 2, and 3. Print your name and address on the reverse so that we can return the card to you. Attach this card to the back of the mailpiece, or on the front if space permits. 	<p>A. Signature <input checked="" type="checkbox"/> <i>Sharon C. Beards</i> <input type="checkbox"/> Agent <input type="checkbox"/> Addressed</p> <p>B. Received by (Printed Name) _____ C. Date of Delivery _____</p>												
<p>1. Article Addressed to: <i>Swords Creek Land Partnership PO Box 29 Tazewell, VA 24651</i></p>	<p>D. Is delivery address different from item 1? <input type="checkbox"/> Yes If YES, enter delivery address below: <input type="checkbox"/> No</p>												
 9590 9402 1705 6053 9739 67	<p>3. Service Type</p> <table border="0"> <tr> <td><input type="checkbox"/> Adult Signature</td> <td><input type="checkbox"/> Priority Mail Express®</td> </tr> <tr> <td><input type="checkbox"/> Adult Signature Restricted Delivery</td> <td><input type="checkbox"/> Registered Mail™</td> </tr> <tr> <td><input checked="" type="checkbox"/> Certified Mail®</td> <td><input type="checkbox"/> Registered Mail Restricted Delivery</td> </tr> <tr> <td><input type="checkbox"/> Certified Mail Restricted Delivery</td> <td><input checked="" type="checkbox"/> Return Receipt for Merchandise</td> </tr> <tr> <td><input type="checkbox"/> Collect on Delivery</td> <td><input type="checkbox"/> Signature Confirmation™</td> </tr> <tr> <td><input type="checkbox"/> Collect on Delivery Restricted Delivery</td> <td><input type="checkbox"/> Signature Confirmation Restricted Delivery</td> </tr> </table>	<input type="checkbox"/> Adult Signature	<input type="checkbox"/> Priority Mail Express®	<input type="checkbox"/> Adult Signature Restricted Delivery	<input type="checkbox"/> Registered Mail™	<input checked="" type="checkbox"/> Certified Mail®	<input type="checkbox"/> Registered Mail Restricted Delivery	<input type="checkbox"/> Certified Mail Restricted Delivery	<input checked="" type="checkbox"/> Return Receipt for Merchandise	<input type="checkbox"/> Collect on Delivery	<input type="checkbox"/> Signature Confirmation™	<input type="checkbox"/> Collect on Delivery Restricted Delivery	<input type="checkbox"/> Signature Confirmation Restricted Delivery
<input type="checkbox"/> Adult Signature	<input type="checkbox"/> Priority Mail Express®												
<input type="checkbox"/> Adult Signature Restricted Delivery	<input type="checkbox"/> Registered Mail™												
<input checked="" type="checkbox"/> Certified Mail®	<input type="checkbox"/> Registered Mail Restricted Delivery												
<input type="checkbox"/> Certified Mail Restricted Delivery	<input checked="" type="checkbox"/> Return Receipt for Merchandise												
<input type="checkbox"/> Collect on Delivery	<input type="checkbox"/> Signature Confirmation™												
<input type="checkbox"/> Collect on Delivery Restricted Delivery	<input type="checkbox"/> Signature Confirmation Restricted Delivery												
<p>2. <i>7016 0340 0000 8988 3377</i></p>	<p><i>AZ118 Disb</i> Domestic Return Receipt</p>												

PS Form 3811, July 2015 PSN 7530-02-000-9053

Exhibit J
Unit AZ118 Escrow Account Reconciliation
VGOB 02-0716-1040

CNX Deposit Information		
Check Date	Check Number	Total
1/25/2005	46546	\$6,727.61
2/25/2005	47817	\$523.92
3/24/2005	49017	\$457.87
4/25/2005	50335	\$411.59
5/25/2005	51571	\$486.06
6/24/2005	52642	\$223.91
7/25/2005	53798	\$506.76
8/25/2005	55156	\$478.81
9/23/2005	56482	\$517.53
10/25/2005	57765	\$573.93
11/25/2005	59053	\$704.53
12/23/2005	60955	\$829.37
1/25/2006	62087	\$659.98
2/24/2006	63607	\$764.29
3/24/2006	64969	\$763.99
4/25/2006	66283	\$541.36
5/25/2006	67632	\$495.20
6/23/2006	68983	\$473.54
7/25/2006	71190	\$457.25
8/25/2006	105	\$364.24
9/25/2006	1262	\$368.08
10/25/2006	2666	\$457.72
11/25/2006	4097	\$360.74
12/25/2006	5671	\$228.10
1/25/2007	6921	\$258.07
1/31/2007	8199	\$150.84
2/25/2007	9326	\$521.59
3/25/2007	10859	\$355.16
4/25/2007	12307	\$373.66
5/25/2007	13753	\$443.33
6/25/2007	15928	\$422.94
7/25/2007	17391	\$414.26
8/25/2007	18878	\$393.11
9/25/2007	20474	\$343.08
10/25/2007	22047	\$313.57
11/25/2007	24229	\$274.82
12/25/2007	25468	\$328.35
1/25/2008	27062	\$361.33
2/25/2008	28713	\$396.06
3/25/2008	30145	\$582.09
4/25/2008	31788	\$534.23
5/25/2008	33373	\$636.96
6/25/2008	35082	\$600.52
7/25/2008	36858	\$799.15
8/25/2008	38641	\$801.62
9/25/2008	40455	\$852.98
10/25/2008	42573	\$552.98
11/25/2008	45789	\$436.38
12/25/2008	47461	\$400.19
1/25/2009	49008	\$326.93
2/25/2009	52357	\$404.72
3/25/2009	54193	\$305.06
4/25/2009	55793	\$201.06
5/25/2009	57319	\$202.44

Escrow Bank Data															Runniug Balance	Difference
Date	Escrow Royalty Deposits	Income	\$ Mrket Int	CDARS Int	Fees	Distributions	Audit Costs	Corrections	Gain/Loss	Royalty Bonus	Total Int. and Fees	Bank Balance				
12/31/2004	\$11.84	\$0.00				\$0.00					\$0.00	\$11.84	\$0.00	-\$11.84		
1/31/2005	\$6,727.61	\$6.96				\$0.00					\$6.96	\$6,746.41	\$6,734.57	-\$11.84		
2/28/2005	\$523.92	\$8.52				\$0.00					\$8.52	\$7,278.85	\$7,267.01	-\$11.84		
3/31/2005	\$457.87	\$8.82				\$0.00					\$8.82	\$7,745.54	\$7,733.70	-\$11.84		
4/30/2005	\$411.59	\$12.23				\$0.00					\$12.23	\$8,169.36	\$8,157.52	-\$11.84		
5/31/2005	\$486.06	\$13.07				\$0.00					\$13.07	\$8,668.49	\$8,656.65	-\$11.84		
6/30/2005	\$223.91	\$14.96				\$0.00					\$14.96	\$8,907.36	\$8,895.52	-\$11.84		
7/31/2005	\$537.98	\$16.22				\$0.00					\$16.22	\$9,430.34	\$9,418.50	-\$11.84		
8/31/2005	\$478.81	\$19.19				\$0.00					\$19.19	\$9,928.34	\$9,916.50	-\$11.84		
9/30/2005	\$517.53	\$21.72				\$0.00					\$21.72	\$10,467.59	\$10,455.75	-\$11.84		
10/31/2005	\$573.93	\$23.62				\$0.00					\$23.62	\$11,065.14	\$11,053.30	-\$11.84		
11/30/2005	\$704.53	\$25.82				\$0.00					\$25.82	\$11,785.49	\$11,783.65	-\$11.84		
12/31/2005	\$829.37	\$27.91				\$0.00					\$27.91	\$12,652.77	\$12,640.93	-\$11.84		
1/31/2006	\$659.98	\$33.20				\$0.00					\$33.20	\$13,345.95	\$13,334.11	-\$11.84		
2/28/2006	\$764.29	\$36.65				\$0.00					\$36.65	\$14,146.89	\$14,135.05	-\$11.84		
3/31/2006	\$763.99	\$38.04				\$0.00					\$38.04	\$14,948.92	\$14,937.08	-\$11.84		
4/30/2006	\$541.36	\$48.00				\$0.00					\$48.00	\$15,538.28	\$15,526.44	-\$11.84		
5/31/2006	\$495.20	\$47.77				\$0.00					\$47.77	\$16,081.25	\$16,069.41	-\$11.84		
6/30/2006	\$473.54	\$51.45				\$0.00					\$51.45	\$16,606.24	\$16,594.40	-\$11.84		
7/31/2006	\$457.25	\$52.86				\$0.00					\$52.86	\$17,116.35	\$17,104.51	-\$11.84		
8/31/2006	\$0.00	\$57.57				\$0.00					\$57.57	\$17,173.92	\$17,526.32	\$352.40		
10/31/2006	\$457.72	\$67.86				\$0.00					\$67.86	\$18,494.70	\$18,419.98	-\$74.72		
11/30/2006	\$360.74	\$71.37			(\$1.25)	\$0.00					\$70.12	\$18,925.56	\$18,850.84	-\$74.72		
12/31/2006	\$228.10	\$73.56			(\$10.09)	\$0.00					\$63.47	\$19,217.13	\$19,142.41	-\$74.72		
1/31/2007	\$258.07	\$70.24				\$0.00					\$70.24	\$19,545.44	\$19,470.72	-\$74.72		
2/28/2007	\$0.00	\$68.47				\$0.00					\$68.47	\$19,613.91	\$20,211.62	\$597.71		
3/31/2007	\$672.43	\$64.87				\$0.00					\$64.87	\$20,351.21	\$20,631.65	\$280.44		
4/30/2007	\$728.82	\$75.89				\$0.00					\$75.89	\$21,155.92	\$21,081.20	-\$74.72		
5/31/2007	\$443.33	\$72.14				\$0.00					\$72.14	\$21,671.39	\$21,596.67	-\$74.72		
6/30/2007	\$0.00	\$76.73				\$0.00					\$76.73	\$21,748.12	\$22,096.34	\$348.22		
7/31/2007	\$837.20	\$151.78				\$0.00					\$151.78	\$22,661.21	\$22,662.38	\$1.17		
8/31/2007	\$393.11	\$76.89				\$0.00					\$76.89	\$23,131.21	\$23,132.38	\$1.17		
9/30/2007	\$343.08	\$123.88				\$0.00					\$123.88	\$23,598.17	\$23,599.34	\$1.17		
10/31/2007	\$0.00	\$79.07				\$0.00					\$79.07	\$23,677.24	\$23,991.98	\$314.74		
11/30/2007	\$588.39	\$82.85				\$0.00					\$82.85	\$24,348.48	\$24,349.65	\$1.17		
12/31/2007	\$328.35	\$77.56				\$0.00					\$77.56	\$24,754.39	\$24,755.56	\$1.17		
1/31/2008	\$361.33	\$62.70				\$0.00					\$62.70	\$25,178.42	\$25,179.59	\$1.17		
2/29/2008	\$396.06	\$54.02				\$0.00					\$54.02	\$25,628.50	\$25,629.67	\$1.17		
3/31/2008	\$582.09	\$48.00				\$0.00					\$48.00	\$26,258.59	\$26,259.76	\$1.17		
4/30/2008	\$534.23	\$36.76				\$0.00					\$36.76	\$26,829.58	\$26,830.75	\$1.17		
5/31/2008	\$636.96	\$30.92				\$0.00					\$30.92	\$27,497.46	\$27,498.63	\$1.17		
6/30/2008	\$600.52	\$31.48				\$0.00					\$31.48	\$28,129.46	\$28,130.63	\$1.17		
7/31/2008	\$799.15	\$31.05				\$0.00					\$31.05	\$28,959.66	\$28,960.83	\$1.17		
8/31/2008	\$801.62	\$40.62				\$0.00					\$40.62	\$29,801.90	\$29,803.07	\$1.17		
9/30/2008	\$852.98	\$37.15				\$0.00					\$37.15	\$30,692.03	\$30,693.20	\$1.17		
10/31/2008	\$552.98	\$30.65				\$0.00					\$30.65	\$31,275.66	\$31,276.83	\$1.17		
11/30/2008	\$436.38	\$41.18				\$0.00					\$41.18	\$31,753.22	\$31,754.39	\$1.17		
12/31/2008	\$400.19	\$16.88				\$0.00					\$16.88	\$32,170.29	\$32,171.46	\$1.17		
1/1/2009	\$0.00	\$1.57				\$0.00					\$1.57	\$32,171.86	\$32,499.96	\$328.10		
2/28/2009	\$731.65	(\$2.93)				\$0.00					-\$2.93	\$32,900.58	\$32,901.75	\$1.17		
3/31/2009	\$305.06	\$8.09				\$0.00					\$8.09	\$33,213.73	\$33,214.90	\$1.17		
4/30/2009	\$201.06	(\$5.22)				\$0.00					-\$5.22	\$33,409.57	\$33,410.74	\$1.17		
5/31/2009	\$202.44	(\$5.30)				\$0.00					-\$5.30	\$33,606.71	\$33,607.88	\$1.17		

Exhibit J
Unit AZ118 Escrow Account Reconciliation
VGOB 02-0716-1040

CNX Deposit Information		
Check Date	Check Number	Total
6/25/2009	58710	\$135.57
7/25/2009	60131	\$119.80
8/25/2009	61664	\$123.53
9/25/2009	63075	\$142.61
10/25/2009	64610	\$119.73
11/19/2009	66665	\$97.75
12/18/2009	68786	\$151.09
1/18/2010	70015	\$182.49
2/22/2010	71726	\$203.91
3/22/2010	73268	\$304.61
4/20/2010	75197	\$237.82
5/19/2010	76854	\$239.25
6/21/2010	78384	\$168.53
7/20/2010	80051	\$199.02
8/20/2010	81684	\$197.41
9/22/2010	83157	\$230.34
10/19/2010	85578	\$223.58
11/19/2010	88412	\$147.64
12/20/2010	90697	\$156.62
1/20/2011	91935	\$128.88
2/24/2011	93547	\$182.13
3/21/2011	95135	\$177.45
4/20/2011	96924	\$153.86
5/19/2011	98373	\$144.95
6/21/2011	100188	\$158.65
7/19/2011	569	\$173.57
8/19/2011	2470	\$170.31
9/19/2011	4057	\$172.06
10/13/2011	6275	\$170.62
11/14/2011	8784	\$138.41
12/15/2011	10189	\$123.64
1/18/2012	11816	\$123.08
2/20/2012	13502	\$117.15
3/20/2012	15114	\$100.87
4/20/2012	16751	\$77.00
5/21/2012	18312	\$71.98
6/20/2012	19634	\$49.42
7/25/2012	23859	\$45.65
8/23/2012		\$60.55
9/24/2012		\$78.31
10/22/2012		\$89.84
11/20/2012		\$67.66
12/19/2012		\$87.90
1/22/2013		\$111.55
2/20/2013		\$131.87
3/20/2013		\$115.64
4/22/2013		\$103.30
5/21/2013		\$127.38
6/20/2013		\$126.88
7/22/2013		\$129.72
8/20/2013		\$117.36
9/20/2013		\$101.79
10/21/2013		\$106.54
11/19/2013		\$113.38
12/18/2013		\$110.32
1/21/2014		\$111.96

Escrow Bank Data														Runnig Balance	Difference
Date	Escrow Royalty Deposits	Income	\$ Mkt Int	CDARS Int	Fees	Distributions	Audit Costs	Corrections	Gain/Loss	Royalty Bonus	Total Int. and Fees	Bank Balance			
6/30/2009	\$135.57	(\$5.50)				\$0.00					-\$5.50	\$33,736.78	\$33,737.95	\$1.17	
7/31/2009	\$119.80	(\$5.60)				\$0.00					-\$5.60	\$33,850.98	\$33,852.15	\$1.17	
8/31/2009	\$123.53	(\$3.25)				\$0.00					-\$3.25	\$33,971.26	\$33,972.43	\$1.17	
9/30/2009	\$142.61	(\$2.30)				\$0.00					-\$2.30	\$34,111.57	\$34,112.74	\$1.17	
10/31/2009	\$119.73	(\$2.70)				\$0.00					-\$2.70	\$34,228.60	\$34,229.77	\$1.17	
11/30/2009	\$97.75	(\$2.54)				\$0.00					-\$2.54	\$34,323.81	\$34,324.98	\$1.17	
12/31/2009	\$151.09	(\$9.57)				\$0.00					-\$9.57	\$34,465.33	\$34,466.50	\$1.17	
1/18/2010	\$182.49	\$6.41			\$0.00	\$6.41	\$0.00				\$6.41	\$34,643.91	\$34,655.40	\$11.49	
2/1/2010	\$203.91	\$6.66			(\$2.79)	\$0.00					\$3.87	\$34,851.69	\$34,863.18	\$11.49	
3/1/2010	\$304.61	\$7.41			(\$2.90)	\$0.00		\$0.00			\$4.51	\$35,160.81	\$35,172.30	\$11.49	
4/1/2010	\$237.82	\$7.72			(\$2.93)	\$0.00					\$4.79	\$35,403.42	\$35,414.91	\$11.49	
5/1/2010	\$239.25	\$7.05			(\$2.95)	\$0.00					\$4.10	\$35,646.77	\$35,658.26	\$11.49	
6/1/2010	\$168.53	\$7.33			(\$2.97)	\$0.00	(\$31.34)				-\$26.98	\$35,788.32	\$35,799.81	\$11.49	
7/1/2010	\$199.02		\$7.39	\$1.02	(\$2.98)	\$0.00					\$5.43	\$35,992.77	\$36,004.26	\$11.49	
8/1/2010	\$197.41		\$6.34	\$2.49	(\$3.00)	\$0.00					\$5.83	\$36,196.01	\$36,207.50	\$11.49	
9/1/2010	\$230.34		\$5.93	\$3.51	(\$3.02)	\$0.00					\$6.42	\$36,432.77	\$36,444.26	\$11.49	
10/1/2010	\$223.58		\$5.54	\$5.07	(\$3.04)	\$0.00	(\$39.57)				-\$32.00	\$36,624.35	\$36,635.84	\$11.49	
11/1/2010	\$147.64		\$4.79	\$6.32	(\$3.05)	\$0.00					\$8.06	\$36,780.05	\$36,791.54	\$11.49	
12/1/2010	\$156.62		\$3.75	\$9.37	(\$3.07)	\$0.00		(\$31.74)			-\$21.69	\$36,914.98	\$36,926.47	\$11.49	
1/31/2011	\$128.88		\$3.86	\$12.37	(\$3.42)	\$0.00		(\$2.67)			\$10.14	\$37,054.00	\$37,065.49	\$11.49	
2/28/2011	\$182.13		\$2.58	\$12.60	(\$3.09)	\$0.00		(\$9.80)			\$2.29	\$37,238.42	\$37,249.91	\$11.49	
3/31/2011	\$177.45		\$2.20	\$15.01	(\$3.10)	\$0.00		(\$13.02)			\$1.09	\$37,416.96	\$37,428.45	\$11.49	
4/30/2011	\$153.86		\$1.67	\$15.21	(\$3.12)	\$0.00	(\$10.55)				\$3.21	\$37,574.03	\$37,585.52	\$11.49	
5/31/2011	\$144.95		\$1.66	\$15.99	(\$3.13)	\$0.00	(\$7.41)				\$7.11	\$37,726.09	\$37,737.58	\$11.49	
6/30/2011	\$158.65		\$1.54	\$15.57	(\$3.14)	\$0.00	(\$8.81)	\$0.05			\$5.21	\$37,889.95	\$37,901.44	\$11.49	
7/31/2011	\$173.57		\$1.61	\$16.13	(\$3.16)	\$0.00	(\$5.60)				\$8.98	\$38,072.50	\$38,083.99	\$11.49	
8/30/2011	\$170.31		\$1.25	\$16.29	(\$3.17)	\$0.00	(\$13.10)				\$1.27	\$38,244.08	\$38,255.57	\$11.49	
9/30/2011	\$172.06		\$1.48	\$15.89	(\$3.19)	\$0.00	(\$7.57)				\$6.61	\$38,422.75	\$38,434.24	\$11.49	
10/31/2011	\$170.62		\$1.27	\$16.81	(\$3.20)	\$0.00	(\$11.75)				\$3.13	\$38,596.50	\$38,607.99	\$11.49	
11/30/2011	\$138.41		\$1.22	\$16.49	(\$3.22)	\$0.00	(\$9.90)				\$4.59	\$38,739.50	\$38,750.99	\$11.49	
12/31/2011	\$123.64		\$1.32	\$17.43	(\$3.23)	\$0.00	(\$7.01)				\$8.51	\$38,871.65	\$38,883.14	\$11.49	
1/31/2012	\$123.08		\$1.49	\$17.21	(\$3.24)	\$0.00	(\$13.09)				\$2.37	\$38,997.10	\$39,008.59	\$11.49	
2/28/2012	\$117.15		\$1.36	\$15.97	(\$3.25)		(\$6.75)				\$7.33	\$39,121.58	\$39,133.07	\$11.49	
3/31/2012	\$100.87		\$1.48	\$17.05	(\$3.26)		(\$5.48)				\$9.79	\$39,232.24	\$39,243.73	\$11.49	
4/30/2012	\$77.00		\$0.87	\$16.66	(\$3.27)		(\$6.91)				\$7.35	\$39,316.59	\$39,328.08	\$11.49	
5/31/2012	\$71.98		\$0.60	\$17.27	(\$3.28)		(\$2.80)				\$11.79	\$39,400.36	\$39,411.85	\$11.49	
6/30/2012	\$49.42		\$0.53	\$17.17	(\$3.28)		(\$4.50)				\$9.92	\$39,459.70	\$39,471.19	\$11.49	
7/31/2012			\$0.61	\$16.57	(\$3.29)		(\$2.90)				\$10.99	\$39,470.69	\$39,527.83	\$57.14	
8/31/2012	\$106.20		\$0.67	\$14.53	(\$3.29)		(\$14.74)				-\$2.83	\$39,574.06	\$39,585.55	\$11.49	
9/30/2012			\$0.66	\$13.45	(\$3.30)		(\$3.92)				\$6.89	\$39,580.95	\$39,670.75	\$89.80	
10/31/2012	\$168.15		\$0.67	\$13.44	(\$3.30)		(\$4.89)				\$5.92	\$39,755.02	\$39,766.51	\$11.49	
11/30/2012	\$67.66		\$0.71	\$12.03	(\$3.31)		(\$3.93)				\$5.50	\$39,828.18	\$39,839.67	\$11.49	
12/31/2012	\$87.90		\$0.69	\$10.64	(\$3.32)		(\$4.67)				\$3.34	\$39,919.42	\$39,930.91	\$11.49	
1/31/2013	\$111.55		\$0.71	\$9.41	(\$3.33)		(\$3.57)				\$3.22	\$40,034.19	\$40,045.68	\$11.49	
2/28/2013	\$131.87		\$0.66	\$8.52	(\$3.34)		(\$6.24)				-\$0.40	\$40,165.66	\$40,177.15	\$11.49	
3/31/2013	\$115.64		\$0.73	\$9.06	(\$3.35)		(\$3.99)				\$2.45	\$40,283.75	\$40,295.24	\$11.49	
4/30/2013	\$103.30		\$0.74	\$8.44	(\$3.36)						\$5.82	\$40,392.87	\$40,404.36	\$11.49	
5/31/2013	\$127.38		\$0.78	\$8.71	(\$3.37)						\$6.12	\$40,398.99	\$40,537.86	\$138.87	
6/30/2013	\$126.88		\$0.77	\$8.43	(\$3.37)		(\$4.02)				\$1.81	\$40,527.68	\$40,666.55	\$138.87	
7/31/2013	\$129.72		\$0.81	\$8.75	(\$3.38)						\$6.18	\$40,663.58	\$40,802.45	\$138.87	
8/31/2013	\$117.36		\$0.88	\$8.79	(\$3.39)						\$6.28	\$40,787.22	\$40,926.09	\$138.87	
9/30/2013	\$101.79		\$0.81	\$8.51	(\$3.40)						\$5.92	\$40,894.93	\$41,033.80	\$138.87	
10/31/2013	\$106.54		\$0.85	\$8.78	(\$3.41)						\$6.22	\$41,007.69	\$41,146.56	\$138.87	
11/19/2013	\$113.38		\$0.85	\$8.28	(\$3.42)						\$5.71	\$41,126.78	\$41,265.65	\$138.87	
12/18/2013	\$110.32		\$0.90	\$8.41	(\$3.43)						\$5.88	\$41,242.98	\$41,381.85	\$138.87	
1/31/2014	\$111.96		\$0.96	\$8.62	(\$3.44)						\$6.14	\$41,361.08	\$41,499.95	\$138.87	

