

BEFORE THE VIRGINIA GAS AND OIL BOARD

PETITIONER: CNX Gas Company LLC

DIVISION OF GAS AND OIL

DOCKET NO: VGOB 01-0320-0878-04

RELIEF SOUGHT: (1) DISBURSEMENT FROM ESCROW REGARDING TRACT(S) 2A, A portion of 2B, 3D (2) AND AUTHORIZATION FOR DIRECT PAYMENT OF ROYALTIES (3) AND DISMISSAL OF COAL OWNERS PURSUANT TO CODE OF VIRGINIA SECTION 45.1-361.22:2.

HEARING DATE: October 18, 2016

DRILLING UNIT: DD24

BUCHANAN COUNTY, VIRGINIA

PETITION FOR ORDER OF DISBURSEMENT OF ESCROW FUNDS

1. Petitioner and its counsel

Petitioner is CNX Gas Company LLC, PO Box 570, Pounding Mill, VA 24637, (276)596-5075. Petitioner's counsel is Mark A. Swartz, Hillard & Swartz, LLP, 122 Capital Street, Suite 201, Charleston, WV 25301.

2. Relief Sought

1) the disbursement of escrowed funds heretofore deposited with the Board's Escrow Agent, attributable to 2A, 3D, and a portion of 2B, as depicted upon the annexed table; and (2) authorization to begin paying royalties directly to Hugh McRae (Torch Oil & Gas), Rockport Oil & Gas, Chisos, LTD, and CNX Gas Company LLC; Marshall Boyd, Thelma J. Lester, Ferrell Boyd, Anna L. Colley, Mary L. Clevinger, Donald Clevinger, Catherine Boyd, William P. Boyd, Steve Boyd, Robert G. Boyd, Betty G. Perkins, Peggy Tiller, Joan B. Boyd, Barbara G. Evans, Lester D. Boyd, James D. Rasnake, Pauline Baldwin, Beulah D. Boyd, Henry Baldwin, Judy E. Hagy, Jody B. Baldwin, CNX Gas Company LLC, Robert L. Greenwood, Margaret Shipley, Skerry K. Stacy, Larry I. Boyd, Sandra Street, and Rodney Boyd. (3) Dismissal of Oil & Gas Owners: William B. Hale, Curtis Hale, Billy Vance Heirs, Martha Perkins, The Clyde Perkins Trust, Barbara S. Perkins, Ida Dye Heirs, John R. Vance, Sr. Heirs, Jack Hale Heirs, Delores Richards, Roger Hale Heirs, John L. Hale, Dewey Hale, Jr. Heirs, Jerry Hale, Sandra Trent, Bonnie Harless, Virginia Young Herbert, Donald Hale, Lenny Hale, David Hale, Donna Hale, Launa Hale, Mary D. Hopkins, Nancy L. Key, David W. Hale, Dennis Marshall, Dorothy Robertson, Donald E. Hale, Bertha L. Hale, Kendra Hale, Jeffrey G. Hale, Benny Mullins, Vincent Mullins, Sr. Heirs, Denise Mullins, Betty Giamo, and Patricia Mullins (4) Dismissal of Coal Owners: Hugh McRae (Torch Oil & Gas), Rockport Oil & Gas, and Chisos, LTD.

3. Legal Authority

Va. Code Ann. § 45.1-361.1 et seq., 4 VAC 25-160-140., and relevant Virginia Gas and Oil Board Orders ("Board") heretofore promulgated pursuant to law.

4. Type of Well(s)

Coalbed Methane

5. Factual basis for relief requested

- a. Dismissal of John I. Hale Heirs, Devisees, Successors or Assigns and authorization to pay CNX Gas Company LLC. CNX has purchased 100% of the interests.
- b. Hugh McRae (Torch Oil & Gas), Rockport Oil & Gas, Chisos, LTD, and CNX Gas Company LLC have entered into royalty split agreement(s). Said royalty split agreement(s) allow the Applicant and Designated Operator to pay royalties directly to the persons identified in Exhibit EE.
- c. Marshall Boyd, Thelma J. Lester, Ferrell Boyd, Anna L. Colley, Mary L. Clevinger, Donald Clevinger, Catherine Boyd, William P. Boyd, Steve Boyd, Steve Boyd, Robert G. Boyd, Betty G. Perkins, Peggy Tiller, Joan B. Boyd, Barbara G. Evans, Lester D. Boyd, James D. Rasnake, Pauline Baldwin, Beulah D. Boyd, Henry Baldwin, Judy E. Hagy, Jody B. Baldwin, CNX Gas Company LLC, Robert L. Greenwood, Margaret Shipley, Skerry K. Stacy, Larry I. Boyd, Sandra Street, and Rodney Boyd are the gas claimants in a portion of Tract 2B As such, are entitled to 100% of the CBM royalties now in escrow and as may be hereafter payable. See Va. Code Ann. § 45.1-361.22:2.A.
- d. That CNX Gas Company LLC has given the notice(s) required by § 45.1-361.22:2.A to all conflicting claimants identified in the above referenced pooling Order and any supplemental Orders pertaining thereto.
- e. That none of the conflicting claimants noticed have provided, within 45 days of the notice(s) given as provided in b. above, the Board, its designated agent the Director of the Division of Gas and Oil, the Operator and/or the Applicant evidence of either an agreement regarding the escrowed funds/royalties or a proceeding regarding same.
- f. That a detailed accounting in accordance with the applicable provisions of § 45.1-361.22 is submitted herewith and identified as Exhibit J.
- g. That an Exhibit identified as Table 1 is annexed hereto, and it specifies how the disbursement (s) is to be calculated and paid by the escrow agent.
- h. That Va. Code Ann. § 45.1-361.22:2.A. further provides that the Operator shall pay such royalties as may hereafter be payable directly to the gas claimant Marshall Boyd, Thelma J. Lester, Ferrell Boyd, Anna L. Colley, Mary L. Clevinger, Donald Clevinger, Catherine Boyd, William P. Boyd, Steve Boyd, Steve Boyd, Robert G. Boyd, Betty G. Perkins, Peggy Tiller, Joan B. Boyd, Barbara G. Evans, Lester D. Boyd, James D. Rasnake, Pauline Baldwin, Beulah D. Boyd, Henry Baldwin, Judy E. Hagy, Jody B. Baldwin, CNX Gas Company LLC, Robert L. Greenwood, Margaret Shipley, Skerry K. Stacy, Larry I. Boyd, Sandra Street, and Rodney Boyd and not escrow same. See Exhibit EE annexed hereto.

6. Attestation

The foregoing Petition to the best of my knowledge, information, and belief is true and correct.

PROPERTY LINES SHOWN WERE TAKEN FROM MAPS PROVIDED BY CNX GAS COMPANY LLC AND WERE NOT SURVEYED.

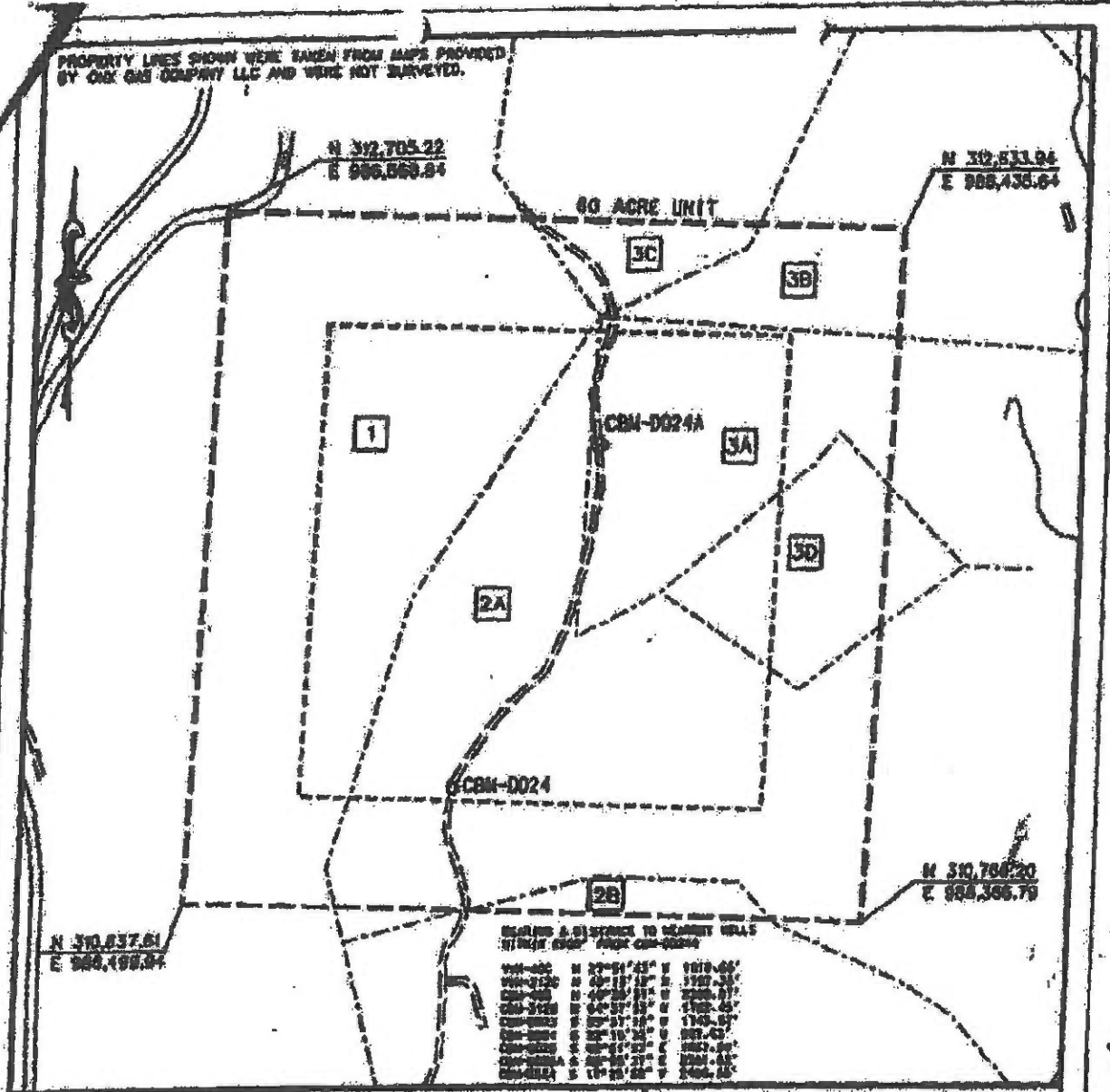
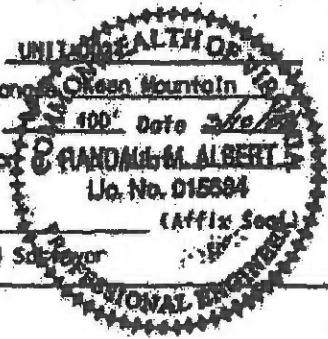

EXHIBIT A
 OAKWOOD FIELD
 UNIT 00-24
 FORCE POOLING
 V00B-01-0320-0878-02

Company CNX Gas Company LLC Well Name and Number UNIT 00-24
 Tract No. _____ Elevation _____ Quadrangle Green Mountain
 County Buchanan District Hurricane Scale: 100' Date 3/6/10
 This plot is a new plot on updated plot _____ of RANDALL ALBERT
 Lj. No. D15894
 Form DGO-60-7 R. M. Albert (Affix Seal)
 Rev. 9/91 Licensed Professional Engineer or Licensed Land Surveyor





CNX Gas Company LLC
Unit DD 24
Tract Identifications

1. Buckhorn Coal Company Tr. 2 (Warder Tract 8 617.00 Acre Tract) - Fee
Reserve Coal Properties Company - Below Tiller Coal Leased
Knox Creek Coal Corporation - Above Driftage Coal Leased
CNX Gas Company LLC - Oil, Gas and CBM Leased
28.94 Acres 35.1750%
- 2A. Hugh MacRae Land Trust Tr. 9 (Sparrel H. Hale, et ux 412 Acre Tract) - Coal
Consolidation Coal Company - Coal Below Tiller Leased
CNX Gas Company LLC - CBM Leased
John L. Hale Hale - Oil and Gas
CNX Gas Company LLC - Oil, Gas and CBM Leased
Consolidation Coal Company - Surface
27.58 Acres 34.4500%
- 2B. Hugh MacRae Land Trust Tr. 9 (Sparrel H. Hale, et ux 412 Acre Tract) - Coal
Consolidation Coal Company - Coal Below Tiller Leased
CNX Gas Company LLC - CBM Leased
ESEE Fletcher Enterprises - Oil and Gas (87.5%)
Laura Boyd Hale - Oil and Gas (12.5%)
CNX Gas Company LLC - Oil, Gas and CBM Leased
CNX Gas Company LLC - Surface
1.54 Acres 1.9250%
- 3A. Hugh MacRae Land Trust Tr. 18 (Hardin Brown, et ux 94 Acre Tract) - Coal
Consolidation Coal Company - Coal Below Tiller Leased
CNX Gas Company LLC - CBM Leased (Coal Owner's Claim)
Elmer J. Jackson, et ux - Surface and All Minerals Except Coal
CNX Gas Company LLC - Oil, Gas and CBM Leased
10.66 Acres 18.2000%
- 3B. Hugh MacRae Land Trust Tr. 18 (Hardin Brown, et ux 94 Acre Tract) - Coal
Consolidation Coal Company - Coal Below Tiller Leased
CNX Gas Company LLC - CBM Leased (Coal Owner's Claim)
Aime G. Meadows, et al (Dorothy Hale Hale) - Surface and All Minerals Except Coal
CNX Gas Company LLC - Oil, Gas and CBM Leased
3.74 Acres 4.5750%
- 3C. Hugh MacRae Land Trust Tr. 18 (Hardin Brown, et ux 94 Acre Tract) - Coal
Consolidation Coal Company - Coal Below Tiller Leased
CNX Gas Company LLC - CBM Leased (Coal Owner's Claim)
CNX Gas Company LLC - All Minerals Except Coal
Consolidation Coal Company - Surface
2.12 Acres 2.8500%

3D. Hugh MacRae Land Trust Tr. 1B (Hardin Brown, et ux 94 Acre Tract) - Coal
Consolidation Coal Company - Coal Below Tiller Leased
CNX Gas Company LLC - CBM Leased (Coal Owner's Claim)
John I. Hala Heirs - Oil and Gas
CNX Gas Company LLC - Oil, Gas and CBM Leased
Consolidation Coal Company - Surface
5.84 Acres 6.9250%

2B Tract 2B (total acreage)

1.5400

23	2B	Jody B. Baldwin\341 Pennsylvania Avenue Salem VA 24153	1/1584	0.0010	100.00%	0.0010	0.0124%	\$2.30
24	2B	CNX Gas Company LLC\PO Box 643830 Pittsburgh PA 15264-3830	1/3168	0.0005	100.00%	0.0005	0.0062%	\$1.15
25	2B	CNX Gas Company LLC\PO Box 643830 Pittsburgh PA 15264-3830	1/3168	0.0005	100.00%	0.0005	0.0062%	\$1.15
26	2B	Margaret Shipley\4605 Brookview Drive Hampstead MD 21074	1/176	0.0087	100.00%	0.0087	0.1116%	\$20.73
27	2B	Robert Greenwood\1216 Woodland Court Hampstead MD 21074	1/176	0.0087	100.00%	0.0087	0.1116%	\$20.73
28	2B	Sherry K. Stacy\PO Box 980 Vansant VA 24656	1/352	0.0044	100.00%	0.0044	0.0558%	\$10.36
29	2B	Larry I. Boyd\1036 Snowbird Road Vansant VA 24656	1/352	0.0044	100.00%	0.0044	0.0558%	\$10.36
30	2B	Sandra R. Street\19117 Bethel Road Abingdon VA 24211	1/352	0.0044	100.00%	0.0044	0.0558%	\$10.36
31	2B	Rodney Boyd\1042 Sugar Bend Road Grundy VA 24614	1/352	0.0044	100.00%	0.0044	0.0558%	\$10.36
32	2B	James D. Rasnake\PO Box 1914 Honaker VA 24260	1/88	0.0175	100.00%	0.0175	0.2233%	\$41.45
33	2B	James D. Rasnake\PO Box 1914 Honaker VA 24260	1/88	0.0175	100.00%	0.0175	0.2233%	\$41.45

3D Tract 3D (total acreage)

5.5400

1	3D	Rockport Oil & Gas L.L.C\PO Box 847 Houston TX 77001	38/1645	0.1280	50.00%	0.0640	0.8163%	\$151.57
2	3D	CNX Gas Company LLC\PO Box 643830 Pittsburgh PA 15264-3830	76/329	1.2798	50.00%	0.6399	8.1631%	\$1,515.70
3	3D	Chisos, LTD\670 Dona Ana Road SW Deming New Mexico 88030	342/1645	1.1518	50.00%	0.5759	7.3468%	\$1,364.13

2A Tract 2A (total acreage)

27.5600

1	2A	Rockport Oil & Gas L.L.C\PO Box 847 Houston TX 77001	38/1645	0.6366	50.00%	0.3183	4.0609%	\$754.02
2	2A	Chisos, LTD\670 Dona Ana Road SW Deming New Mexico 88030	342/1645	5.7298	50.00%	2.8649	36.5481%	\$6,786.18
3	2A	CNX Gas Company LLC\PO Box 643830 Pittsburgh PA 15264-3830	76/329	6.3664	50.00%	3.1832	40.6091%	\$7,540.20

Wells contributing to the escrow account: PGP DD24 W/PL, CBM DD24A W/PL

**Exhibit E
Unit DD-24
Docket #VGOB-01-0320-0878-04
List of Owners in Escrow**

	Net Acres in Unit	Interest in Unit
<u>Tract #2B - 1.54 acres</u>		
<u>COAL OWNERSHIP</u>		
(1) Hugh MacRae Land Trust Tr 17 c/o Gump, Strauss, Akin LLP 1 Bryant Park, Floor 41 New York, NY 10036-6715	1.54 acres	1.9250%
<i>By Assignment and Bill of Sale (Gas lease royalty), HMLT devised all of its right, title and interest (other than "Excluded Assets") to Torch Energy Advisors Inc. effective September 4, 1991 and recorded in Buchanan County under DB474 / PG384.</i>		
Torch Oil & Gas Company c/o Sue Ann Craddock 670 Dona Ana Road SW Deming, New Mexico 88030		
<i>Effective 2/1/11, Torch Oil & Gas Company assigned a 2% ORRI to SAC Investments, L.P.</i>		
<i>Effective 3/31/14, Torch Oil & Gas Company, et al. assigned and conveyed 10% of its right, title and interest to Rockport Oil & Gas, L.L.C. In addition, Torch Oil & Gas Company, et al. assigned and conveyed the remaining 90% of its right, title and interest to Chisos, Ltd.</i>		
Rockport Oil & Gas L.L.C. PO Box 847 Houston, TX 77001	0.15 acres 1/10 of 1.54 acres	0.1925%
Chisos, LTD 670 Dona Ana Road SW Deming, New Mexico 88030	1.39 acres 9/10 of 1.54 acres	1.7325%
<u>OIL & GAS OWNERSHIP</u>		
EE & E Fletcher Enterprises, et al.	1.54 acres	1.9250%
(2) Laura Hale Boyd Heirs, Devisees, Successors or Assigns, et al. (1/8 int.)	0.19 acres 1/8 of 1.54 acres	0.2406%
Marion Rendew Boyd, Sr.	<i>Deceased - extinguishing Life Estate</i>	
<u>Unresolved Heirship/Missing W-9's and Affidavits</u>		
(a) Ardue Guy Boyd Heirs, Devisees, Successors or Assigns		
(a.1) Jane Boyd Heirs, Devisees, Successors or Assigns		
(a.1.4) James H. Boyd 5810 Deskins Rd. Vansant, VA 24656	0.0015 acres 1/1056 of 0.19 acres	0.0018%
(a.1.9) Charles Marion Boyd 1054 Wood Hollow Road Vansant, VA 24656	0.0015 acres 1/1056 of 0.19 acres	0.0018%
(a.1.11) David G. Boyd Box 54 Vansant, VA 24656	0.0015 acres 1/1056 of 0.19 acres	0.0018%
(b) Mary Boyd Cook Heirs, Devisees, Successors or Assigns	0.0175 acres 1/88 of 0.19 acres	0.0219%
<i>Documentation requested 6/8/2016</i>		
(b.1) Artie Reff Cook Heirs, Devisees, Successors or Assigns		
(b.1.1) Lloyd Cook 1031 Bakersfield Dr. Grundy, VA 24614		
(b.1.2) Edward Cook Heirs, Devisees, Successors or Assigns		

**Exhibit E
Unit DD-24
Docket #VGOB-01-0320-0878-04
List of Owners in Escrow**

	Net Acres in Unit	Interest in Unit
(b.1.2.1) Nancy Cook, widow 1032 E. Breckinridge Ferndale, MI 48220		
(b.1.3) Willard W. & Betty S. Cook	<i>Conveyed by Deed of Gift Instr. #090001089 dated 3/20/2009</i>	
(b.1.3.1) Samantha Levine 6228 E. Owens Avenue Las Vegas, NV 89110		
(b.1.3.2) Greg Cook 6067 Yorkshire Street Las Vegas, NV 89156		
(b.1.4) Ercil D. Cook, Sr. Heirs, Devisees, Successors or Assigns		
(b.1.4.1) Mark Cook Heirs, Devisees, Successors or Assigns <i>(Heirs Unknown)</i>		
(b.1.4.2) Ursula Cook Cruz PO Box 11483 Yigo, GU 96929		
(b.1.4.3) Ercil Cook, Jr. 410 Tai Gigao Road Agana Heights, GU 96910		
(c) Charles Milton Boyd Heirs, Devisees, Successors or Assigns		
(c.1) Annie Boyd Heirs, Devisees, Successors or Assigns		
(c.1.1) Helen Viola Coleman 4522 Lovers Gap Road Vansant, VA 24656	0.0029 acres 1/528 of 0.19 acres	0.0036%
(f) Leah Vernie Baldwin Heirs, Devisees, Successors or Assigns		
(f.1) Velva Marie Charles 2066 Watkins St. Grundy, VA 24614	0.0015 acres 1/1056 of 0.19 acres	0.0018%
(f.2) Opal Mattie Hunt	<i>Conveyed interest to James Curtis Baldwin by deed dated 7/15/2015 at Instrument # 15-1208</i>	
(f.2.1) James Curtis Baldwin PO Box 998 Vansant, VA 24656	0.0015 acres 1/1056 of 0.19 acres	0.0018%
(f.4) Leah Mae Mullins	<i>Conveyed interest to James Curtis Baldwin by deed dated 4/11/08 at Instrument# 08-1469</i>	
(f.4.1) James Curtis Baldwin PO Box 998 Vansant, VA 24656	0.0015 acres 1/1056 of 0.19 acres	0.00182%
(f.6) Laura Virginia Manier 4022 Leemaster Dr. Vansant, VA 24656	0.0015 acres 1/1056 of 0.19 acres	0.0018%
(f.10) Bradley Dean Baldwin Heirs, Devisees, Successors or Assigns	0.0015 acres 1/1056 of 0.19 acres	0.0018%
(f.10.1) Bryan D. Baldwin 4122 Clifton Glendale Road Spartanburg, SC 29307		
(f.10.2) Amber Justus 634 Willoughby Road Beech Bluff, TN 38313		

**Exhibit E
Unit DD-24
Docket #VGOB-01-0320-0878-04
List of Owners in Escrow**

	Net Acres in Unit	Interest in Unit
(f.11) James Curtis Baldwin PO Box 998 Vansant, VA 24656	0.0015 acres 1/1056 of 0.19 acres	0.00182%
(f.12) Samuel Marcus Baldwin, II	<i>Conveyed interest to James Curtis Baldwin by deed dated 3/3/08, at Instrument# 08-1009</i>	
(f.12.1) James Curtis Baldwin PO Box 998 Vansant, VA 24656	0.0005 acres 1/3168 of 0.19 acres	0.00061%
(h) Ada Nell Boyd Stiltner Heirs, Devisees, Successors or Assigns		
(h.1) Terry Boyd 1115 Funnel Road Vansant, VA 24656	0.0029 acres 1/528 of 0.19 acres	0.0036%
(h.2) Teresa Church 917 Russell Fork River Road Haysi, VA 24256	0.0029 acres 1/528 of 0.19 acres	0.0036%
(h.3) Shelia Miller 2750 Cedar Falls Way Sevierville, TN 37862	0.0029 acres 1/528 of 0.19 acres	0.0036%
(h.4) Patricia G. Rice 366 Grace Street Pounding Mill, VA 24637	0.0029 acres 1/528 of 0.19 acres	0.0036%
(h.5) Wayne Stiltner 1018 Sanford Drive Vansant, VA 24656	0.0029 acres 1/528 of 0.19 acres	0.0036%
(h.6) Vickie Viers 1637 Dicks Branch Road Vansant, VA 24656	0.0029 acres 1/528 of 0.19 acres	0.0036%
<u>TOTALS:</u>		
Acreeage in Unit Remaining	0.0515	
Percentage of Unit Remaining		0.0644%

Exhibit EE
Unit DD-24
Docket #VGOB-01-0320-0878-04
List of Respondents with Royalty Split Agreements/Court Orders/HB2058

	Net Acres In Unit	Interest in Unit	Percent of Escrow
Tract #2A - 27.56 acres			
COAL OWNERSHIP			
(1) Hugh MacRae Land Trust Tr 17 c/o Gump, Strauss, Akin LLP 1 Bryant Park, Floor 41 New York, NY 10036-6715	27.56 acres	34.4500%	n/a
<i>By Assignment and Bill of Sale (Gas lease royalty), HMLT devised all of its right, title and interest (other than "Excluded Assets") to Torch Energy Advisors Inc. effective September 4, 1991 and recorded in Buchanan County under DB474 / PG384.</i>			
Torch Oil & Gas Company c/o Sue Ann Craddock 670 Dona Ana Road SW Deming, New Mexico 88030			
<i>Effective 2/1/11, Torch Oil & Gas Company assigned a 2% ORRI to SAC Investments, L.P.</i>			
<i>Effective 3/31/14, Torch Oil & Gas Company, et al. assigned and conveyed 10% of its right, title and interest to Rockport Oil & Gas, L.L.C. In addition, Torch Oil & Gas Company, et al. assigned and conveyed the remaining 90% of its right, title and interest to Chisos, Ltd.</i>			
Rockport Oil & Gas L.L.C. PO Box 847 Houston, TX 77001	2.76 acres 1/10 of 27.56 acres	3.4450%	4.0609% Royalty Split
Chisos, LTD 670 Dona Ana Road SW Deming, New Mexico 88030	24.80 acres 9/10 of 27.56 acres	31.0050%	36.5481% Royalty Split
OIL & GAS OWNERSHIP			
CNX Gas Company LLC	27.56 acres	34.4500%	
(1) CNX Gas Company LLC PO Box 643830 Pittsburgh, PA 15264-3830 <i>(Previously John I. Hale Heirs)</i>	6.3664 acres 76/329 of 27.56 acres	7.9581%	40.6091% Royalty Split
(2) CNX Gas Company LLC PO Box 643830 Pittsburgh, PA 15264-3830 <i>(Previously Pocahontas Gas Partnership)</i>	21.19 acres 253/329 of 27.56 acres	26.4919%	n/a
Tract #2B - 1.54 acres			
COAL OWNERSHIP			
(1) Hugh MacRae Land Trust Tr 17 c/o Gump, Strauss, Akin LLP 1 Bryant Park, Floor 41 New York, NY 10036-6715	1.54 acres	1.9250%	n/a
<i>By Assignment and Bill of Sale (Gas lease royalty), HMLT devised all of its right, title and interest (other than "Excluded Assets") to Torch Energy Advisors Inc. effective September 4, 1991 and recorded in Buchanan County under DB474 / PG384.</i>			
Torch Oil & Gas Company c/o Sue Ann Craddock 670 Dona Ana Road SW Deming, New Mexico 88030			
<i>Effective 2/1/11, Torch Oil & Gas Company assigned a 2% ORRI to SAC Investments, L.P.</i>			
<i>Effective 3/31/14, Torch Oil & Gas Company, et al. assigned and conveyed 10% of its right, title and interest to Rockport Oil & Gas, L.L.C. In addition, Torch Oil & Gas Company, et al. assigned and conveyed the remaining 90% of its right, title and interest to Chisos, Ltd.</i>			
Rockport Oil & Gas L.L.C. PO Box 847 Houston, TX 77001	0.15 acres 1/10 of 1.54 acres	0.1925%	n/a
Chisos, LTD 670 Dona Ana Road SW Deming, New Mexico 88030	1.39 acres 9/10 of 1.54 acres	1.7325%	n/a

Exhibit EE
Unit DD-24
Docket #VGOB-01-0320-0878-04
List of Respondents with Royalty Split Agreements/Court Orders/HB2058

	Net Acres In Unit	Interest in Unit	Percent of Escrow
<u>OIL & GAS OWNERSHIP</u>			
EE & E Fletcher Enterprises, et al.	1.54 acres	1.9250%	
(1) EE & E Fletcher Enterprises c/o Eddie Fletcher 3652 Garden Creek Rd. Rowe, VA 24646	1.3475 acres 7/8 of 1.54 acres	1.6844%	<i>n/a</i>
(2) Laura Hale Boyd Heirs, Devisees, Successors or Assigns, et al. (1/8 int.) Marion Rendew Boyd, Sr.			<i>Deceased - extinguishing Life Estate</i>
(a) Ardue Guy Boyd Heirs, Devisees, Successors or Assigns			
(a.1) Jane Boyd Heirs, Devisees, Successors or Assigns			
(a.1.1) Marshall Boyd 3421 Highgate Road Raleigh, NC 27603	0.0015 acres 1/1056 of 0.19 acres	0.0018%	0.0186% HB2058
(a.1.2) Thelma Jane Lester 1012 Destiny Road Big Rock, VA 24603	0.0015 acres 1/1056 of 0.19 acres	0.0018%	0.0186% HB2058
(a.1.3) Ferrell Boyd 3117 Leemaster Dr. Vansant, VA 24656	0.0015 acres 1/1056 of 0.19 acres	0.0018%	0.0186% HB2058
(a.1.6) Anna Lou Boyd Colley 3631 Murphy Rd. Vansant, VA 24656	0.0015 acres 1/1056 of 0.19 acres	0.0018%	0.0186% HB2058
(a.1.7) Irene Carlie Boyd Clevinger Heirs, Devisees, Successors or Assigns			<i>Pre-Deceased</i>
(a.1.7.1) Robert F. Clevinger Heirs, Devisees, Successors or Assigns			
(a.1.7.1.1) Mary L. Clevinger 7691 Lovers Gap Road Vansant, VA 24656	0.0007 acres 1/2112 of 0.19 acres	0.0009%	0.0093% HB2058
(a.1.7.2) Donald Clevinger 1365 Dicks Branch Road Vansant, VA 24656	0.0007 acres 1/2112 of 0.19 acres	0.0009%	0.0093% HB2058
(a.1.8) Estil Boyd Heirs, Devisees, Successors or Assigns			
(a.1.8.1) Catherine Boyd 116 Villa Lane Taylorsville, NC 28681	0.0015 acres 1/1056 of 0.19 acres	0.0018%	0.0186% HB2058
(a.1.10) William P. Boyd 1192 Willie Road Vansant, VA 24656	0.0015 acres 1/1056 of 0.19 acres	0.0018%	0.0186% HB2058
(a.1.12) Steve Boyd 6211 Leemaster Drive Vansant, VA 24656	0.0015 acres 1/1056 of 0.19 acres	0.0018%	0.0186% HB2058
(a.1.13) Robert G. Boyd 1082 Ardue & Jane Rd. Vansant, VA 24656	0.0015 acres 1/1056 of 0.19 acres	0.0018%	0.0186% HB2058
(c) Charles Milton Boyd Heirs, Devisees, Successors or Assigns			
(c.1) Annie Boyd Heirs, Devisees, Successors or Assigns			

Exhibit EE
Unit DD-24
Docket #VGOB-01-0320-0878-04
List of Respondents with Royalty Split Agreements/Court Orders/HB2058

	Net Acres In Unit	Interest in Unit	Percent of Escrow
(c.1.2) Betty Perkins 5632 Leemaster Road Vansant, VA 24656-7758	0.0029 acres 1/528 of 0.19 acres	0.0036%	0.0372% HB2058
(c.1.3) Peggy Tiller 3742 Leemaster Drive Vansant, VA 24656-8461	0.0029 acres 1/528 of 0.19 acres	0.0036%	0.0372% HB2058
(c.1.4) Joan B. Boyd 4055 Leemaster Dr. Vansant, VA 24656	0.0029 acres 1/528 of 0.19 acres	0.0036%	0.0372% HB2058
(c.1.5) Barbara Evans 1685 Peach Grove Avenue Harrisonburg, VA 22801	0.0029 acres 1/528 of 0.19 acres	0.0036%	0.0372% HB2058
(c.1.6) Lester Boyd 559 Forest Hills Drive Pounding Mill, VA 24637	0.0029 acres 1/528 of 0.19 acres	0.0036%	0.0372% HB2058
(d) Myrtle Boyd Baldwin (aka Laura Myrtle Boyd Baldwin)	<i>Conveyed a 1/88 interest to James Rasnake by Deed dated 2/1/01, recorded at DB 519/ PG 448</i>		
(d.1) James D. Rasnake PO Box 1914 Honaker, VA 24260	0.0175 acres 1/88 of 0.19 acres	0.0219%	0.2233% HB2058
(e) Walter Francis Boyd	<i>Conveyed a 1/88 interest to James Rasnake by Deed dated 1/22/01, recorded at DB 519/ PG 157</i>		
(e.1) James D. Rasnake PO Box 1914 Honaker, VA 24260	0.0175 acres 1/88 of 0.19 acres	0.0219%	0.2233% HB2058
(f) Leah Vernie Baldwin Heirs, Devisees, Successors or Assigns			
(f.3) Pauline Baldwin 5773 Governors Pond Circle Alexandria, VA 22310	0.0015 acres 1/1056 of 0.19 acres	0.0018%	0.0186% HB2058
(f.5) Beulah Diane Boyd 1124 Beulah Land Rd. Vansant, VA 24656	0.0015 acres 1/1056 of 0.19 acres	0.0018%	0.0186% HB2058
(f.7) Henry Nathan Baldwin 403 Surface Dr. Tazewell, VA 24651	0.0015 acres 1/1056 of 0.19 acres	0.0018%	0.0186% HB2058
(f.8) Judy Elizabeth Hagy PO Box 104 Vansant, VA 24656	0.0015 acres 1/1056 of 0.19 acres	0.0018%	0.0186% HB2058
(f.9) Gary Raymond Baldwin Heirs, Devisees, Successors or Assigns			
(f.9.1) Mary Margaret Baldwin (2nd wife)	<i>Conveyed interest to Jody Brent Baldwin by deed dated 3/8/08, at Instrument# 08-878</i>		
(f.9.1.1) Jody Brent Baldwin 341 Pennsylvania Ave. Salem, VA 24153	0.0005 acres 1/3168 of 0.19 acres	0.0006%	0.0062% HB2058
(f.9.2) Jody Baldwin 341 Pennsylvania Ave. Salem, VA 24153	0.0010 acres 1/1584 of 0.19 acres	0.0012%	0.0124% HB2058
(f.13) Brandon Scott Baldwin	<i>Conveyed interest to CNX Gas Company LLC by deed dated 9/4/07, at instrument# 07-3762</i>		
(f.13.1) CNX Gas Company LLC PO Box 643830 Pittsburgh, PA 15264-3830	0.0005 acres 1/3168 of 0.19 acres	0.00061%	0.0062% HB2058
(f.14) Samantha Leah Baldwin	<i>Conveyed interest to CNX Gas Company LLC by deed dated 9/4/07, at instrument# 07-3761</i>		
(f.14.1) CNX Gas Company LLC PO Box 643830 Pittsburgh, PA 15264-3830	0.0005 acres 1/3168 of 0.19 acres	0.00061%	0.0062% HB2058

Exhibit EE
Unit DD-24
Docket #VGOB-01-0320-0878-04
List of Respondents with Royalty Split Agreements/Court Orders/HB2058

	Net Acres In Unit	Interest in Unit	Percent of Escrow
(g) Trula L. Boyd Greenwood Heirs, Devisees, Successors or Assigns			
(g.1) Margaret Ann Shipley 4605 Brookview Dr. Hampstead, MD 21074	0.0088 acres 1/176 of 0.19 acres	0.0109%	0.1116% HB2058
(g.2) Robert Lee Greenwood, Sr. 1216 Woodland Ct Hampstead, MD 21074	0.0088 acres 1/176 of 0.19 acres	0.0109%	0.1116% HB2058
(i) Marion Boyd, Jr. Heirs, Devisees, Successors or Assigns			
(i.1) Lillian Martha Boyd Heirs, Devisees, Successors or Assigns			
(i.1.1) Sherry Kay Stacy P.O. Box 980 Vansant, VA 24656	0.0044 acres 1/352 of 0.19 acres	0.0055%	0.0558% HB2058
(i.1.2) Larry Irson Boyd PO Box 265 Vansant, VA 24656	0.0044 acres 1/352 of 0.19 acres	0.0055%	0.0558% HB2058
(i.1.3) Sandra Renee Street 19117 Bethel Road Abingdon, VA 24211	0.0044 acres 1/352 of 0.19 acres	0.0055%	0.0558% HB2058
(i.1.4) Rodney Boyd 1042 Sugar Bend Road Grundy, VA 24614	0.0044 acres 1/352 of 0.19 acres	0.0055%	0.0558% HB2058
(j) Irson Fry Boyd Heirs, Devisees, Successors or Assigns			
(j.1) Hassie C. Boyd	<i>Conveyed interest to James D. Rasnake by deed dated 3/6/01 in DB 520/576</i>		
(j.1.1) James D. Rasnake PO Box 1914 Honaker, VA 24260	0.0175 acres 1/88 of 0.19 acres	0.0219%	0.2233% HB2058
(k) Marcus & Joyce Boyd			
(k.1) James D. Rasnake PO Box 1914 Honaker, VA 24260	0.0175 acres 1/88 of 0.19 acres	0.0219%	0.2233% HB2058

Tract #3A - 10.56 acres

COAL OWNERSHIP

(1) Hugh MacRae Land Trust Tr 17 c/o Gump, Strauss, Akin LLP 1 Bryant Park, Floor 41 New York, NY 10036-6715	10.56 acres	13.2000%	n/a
<i>By Assignment and Bill of Sale (Gas lease royalty), HMLT devised all of its right, title and interest (other than "Excluded Assets") to Torch Energy Advisors Inc. effective September 4, 1991 and recorded in Buchanan County under DB474 / PG384.</i>			
Torch Oil & Gas Company c/o Sue Ann Craddock 670 Dona Ana Road SW Deming, New Mexico 88030			
<i>Effective 2/1/11, Torch Oil & Gas Company assigned a 2% ORRI to SAC Investments, L.P.</i>			
<i>Effective 3/31/14, Torch Oil & Gas Company, et al. assigned and conveyed 10% of its right, title and interest to Rockport Oil & Gas, L.L.C. In addition, Torch Oil & Gas Company, et al. assigned and conveyed the remaining 90% of its right, title and interest to Chisos, Ltd.</i>			
Rockport Oil & Gas L.L.C. PO Box 847 Houston, TX 77001	1.06 acres 1/10 of 10.56 acres	1.3200%	n/a

Exhibit EE
Unit DD-24
Docket #VGOB-01-0320-0878-04
List of Respondents with Royalty Split Agreements/Court Orders/HB2058

	Net Acres In Unit	Interest in Unit	Percent of Escrow
Chisos, LTD 670 Dona Ana Road SW Deming, New Mexico 88030	9.50 acres 9/10 of 10.56 acres	11.8800%	<i>n/a</i>
<u>OIL & GAS OWNERSHIP</u>			
(1) Elmer & Evelyn Jackson P.O. Box 415 Vansant, VA 24656	10.56 acres	13.2000%	<i>n/a</i>
<i>Prevailing plaintiff under Case No. CL12-258 Awarded 100% of the CBM royalty.</i>			
<u>Tract #3B - 3.74 acres</u>			
<u>COAL OWNERSHIP</u>			
(1) Hugh MacRae Land Trust Tr 17 c/o Gump, Strauss, Akin LLP 1 Bryant Park, Floor 41 New York, NY 10036-6715	3.74 acres	4.6750%	<i>n/a</i>
<i>By Assignment and Bill of Sale (Gas lease royalty), HMLT devised all of its right, title and interest (other than "Excluded Assets") to Torch Energy Advisors Inc. effective September 4, 1991 and recorded in Buchanan County under DB474 / PG384.</i>			
Torch Oil & Gas Company c/o Sue Ann Craddock 670 Dona Ana Road SW Deming, New Mexico 88030			
<i>Effective 2/1/11, Torch Oil & Gas Company assigned a 2% ORRI to SAC Investments, L.P.</i>			
<i>Effective 3/31/14, Torch Oil & Gas Company, et al. assigned and conveyed 10% of its right, title and interest to Rockport Oil & Gas, L.L.C. In addition, Torch Oil & Gas Company, et al. assigned and conveyed the remaining 90% of its right, title and interest to Chisos, Ltd.</i>			
Rockport Oil & Gas L.L.C. PO Box 847 Houston, TX 77001	0.37 acres 1/10 of 3.74 acres	0.4675%	<i>n/a</i>
Chisos, LTD 670 Dona Ana Road SW Deming, New Mexico 88030	3.37 acres 9/10 of 3.74 acres	4.2075%	<i>n/a</i>
<u>OIL & GAS OWNERSHIP</u>			
(1) Elmer & Evelyn Jackson P.O. Box 415 Vansant, VA 24656	3.74 acres	4.6750%	<i>n/a</i>
<i>Prevailing plaintiff under Case No. CL12-258 Awarded 100% of the CBM royalty.</i>			
<u>Tract #3C - 2.12 acres</u>			
<u>COAL OWNERSHIP</u>			
(1) Hugh MacRae Land Trust Tr 17 c/o Gump, Strauss, Akin LLP 1 Bryant Park, Floor 41 New York, NY 10036-6715	2.12 acres	2.6500%	<i>n/a</i>
<i>By Assignment and Bill of Sale (Gas lease royalty), HMLT devised all of its right, title and interest (other than "Excluded Assets") to Torch Energy Advisors Inc. effective September 4, 1991 and recorded in Buchanan County under DB474 / PG384.</i>			
Torch Oil & Gas Company c/o Sue Ann Craddock 670 Dona Ana Road SW Deming, New Mexico 88030			
<i>Effective 2/1/11, Torch Oil & Gas Company assigned a 2% ORRI to SAC Investments, L.P.</i>			
<i>Effective 3/31/14, Torch Oil & Gas Company, et al. assigned and conveyed 10% of its right, title and interest to Rockport Oil & Gas, L.L.C. In addition, Torch Oil & Gas Company, et al. assigned and conveyed the remaining 90% of its right, title and interest to Chisos, Ltd.</i>			

Exhibit EE
Unit DD-24
Docket #VGOB-01-0320-0878-04
List of Respondents with Royalty Split Agreements/Court Orders/HB2058

	Net Acres In Unit	Interest in Unit	Percent of Escrow
Rockport Oil & Gas L.L.C. PO Box 847 Houston, TX 77001	0.21 acres 1/10 of 2.12 acres	0.2650%	<i>n/a</i>
Chisos, LTD 670 Dona Ana Road SW Deming, New Mexico 88030	1.91 acres 9/10 of 2.12 acres	2.3850%	<i>n/a</i>

OIL & GAS OWNERSHIP

(1) Consolidation Coal Company 10545 Riverside Dr. Oakwood, VA 24631 <i>(Consol is the owner, royalties paid to CNX Gas Company LLC)</i>	2.12 acres	2.6500%	<i>n/a</i>
---	------------	---------	------------

Tract #3D - 5.54 acres

COAL OWNERSHIP

(1) Hugh MacRae Land Trust Tr 17 c/o Gump, Strauss, Akin LLP 1 Bryant Park, Floor 41 New York, NY 10036-6715	5.54 acres	6.9250%	<i>n/a</i>
---	------------	---------	------------

By Assignment and Bill of Sale (Gas lease royalty), HMLT devised all of its right, title and interest (other than "Excluded Assets") to Torch Energy Advisors Inc. effective September 4, 1991 and recorded in Buchanan County under DB474 / PG384.

Torch Oil & Gas Company
c/o Sue Ann Craddock
670 Dona Ana Road SW
Deming, New Mexico 88030

Effective 2/1/11, Torch Oil & Gas Company assigned a 2% ORRI to SAC Investments, L.P.

Effective 3/31/14, Torch Oil & Gas Company, et al. assigned and conveyed 10% of its right, title and interest to Rockport Oil & Gas, L.L.C. In addition, Torch Oil & Gas Company, et al. assigned and conveyed the remaining 90% of its right, title and interest to Chisos, Ltd.

Rockport Oil & Gas L.L.C. PO Box 847 Houston, TX 77001	0.55 acres 1/10 of 5.54 acres	0.6925%	0.8163% Royalty Split
Chisos, LTD 670 Dona Ana Road SW Deming, New Mexico 88030	4.99 acres 9/10 of 5.54 acres	6.2325%	7.3468% Royalty Split

OIL & GAS OWNERSHIP

CNX Gas Company LLC	5.54 acres	6.9250%	
(1) CNX Gas Company LLC PO Box 643830 Pittsburgh, PA 15264-3830 <i>(Previously John I. Hale Heirs)</i>	1.2798 acres 76/329 of 5.54 acres	1.5997%	8.1631% Royalty Split
(2) CNX Gas Company LLC PO Box 643830 Pittsburgh, PA 15264-3830 <i>(Previously Pocahontas Gas Partnership)</i>	4.26 acres 253/329 of 5.54 acres	5.3253%	<i>n/a</i>

TOTALS:

Total Acreage Resolved	51.0085		
Total Percentage Resolved		63.7606%	

AFFIDAVIT OF MAILING

COMMONWEALTH OF VIRGINIA
COUNTY OF **BUCHANAN**

Applicant: CNX Gas Company LLC
Relief Sought: Disbursement Petition for DD24
VGOB: 01-0320-0878-04

I, Anita D. Duty, after being duly sworn upon oath, state as follows:

1. I am the Pooling Supervisor for CNX Land Resources, Inc. and am responsible for the notification process required by Va. Code Ann. §45.1-361.19 of the Code of Virginia and 4VAC25-160-40.

2. That on September 15, 2016 a true and correct copy of the Notice of Hearing and Exhibits were mailed, via certified mail return receipt requested, based upon information and belief, the names and last-known addresses, where such addresses are known, of the parties owning an interest in this cause are set forth and attached hereto.

3. Notice of this cause has therefore been served by mail pursuant to the applicable statutes and rules of the Board.

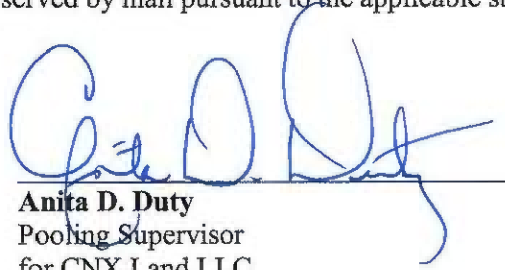

Anita D. Duty
Pooling Supervisor
for CNX Land LLC

STATE OF VIRGINIA

COUNTY OF TAZEWELL, TO-WIT:

TAKEN, SUBSCRIBED AND SWORN to before me this 18 day of Oct.

2016.



Notary Public

My commission expires: 3/31/20

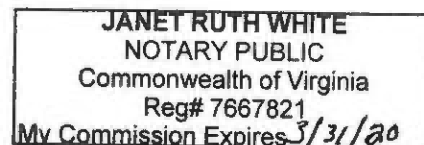

CERTIFICATION OF NOTICE

CNX Gas Company LLC

Units BUS1/DD24/ EE25

VGOB 91-0716-0136-03/01-0320-0878-04/00-1017-0827-02

Disbursement

Buchanan

Last Name	First Name	MAILED	RECEIPT #		Received
Baldwin	Henry	9/15/2016	7016034000008988	2158	9/20/2016
Baldwin	Jody B	9/15/2016	7016034000008988	2165	Unclaimed
Baldwin	Pauline	9/15/2016	7016034000008988	2172	9/29/2016
Boyd	Beulah D.	9/15/2016	7016034000008988	2189	9/20/2016
Boyd	Catherine	9/15/2016	7016034000008988	2196	9/20/2016
Boyd	Ferrell	9/15/2016	7016034000008988	2202	9/20/2016
Boyd	Joan	9/15/2016	7016034000008988	2219	9/19/2016
Boyd	Larry I.	9/15/2016	7016034000008988	2226	9/21/2016
Boyd	Lester	9/15/2016	7016034000008988	2233	9/19/2016
Boyd	Marshall	9/15/2016	7016034000008988	2240	9/19/2016
Boyd	Robert G	9/15/2016	7016034000008988	2257	9/17/2016
Boyd	Rodney	9/15/2016	7016034000008988	2264	Refused
Boyd	Steve	9/15/2016	7016034000008988	2271	9/17/2016
Boyd	William P.	9/15/2016	7016034000008988	2288	9/27/2016
Clevinger	Donald	9/15/2016	7016034000008988	2295	9/17/2016
Clevinger	Mary	9/15/2016	7016034000008988	2301	9/17/2016
Colley	Anna	9/15/2016	7016034000008988	2318	9/17/2016
Evans	Barbara	9/15/2016	7016034000008988	2325	9/21/2016
Greenwood	Robert G	9/15/2016	7016034000008988	2332	9/20/2016
Hagy	Judy E.	9/15/2016	7016034000008988	2349	9/20/2016
Hinkle	Kathy & Terry	9/15/2016	7016034000008988	2462	9/17/2016
Keene	Shirley G.	9/15/2016	7016034000008988	2509	9/17/2016
Lester	Thelma	9/15/2016	7016034000008988	2356	9/17/2016
Parker	Ola Gay	9/15/2016	7016034000008988	2479	9/20/2016
Perkins	Betty	9/15/2016	7016034000008988	2363	9/17/2016
Rasnake	Edna	9/15/2016	7016034000008988	2486	9/17/2016
Rasnake	James	9/15/2016	7016034000008988	2370	9/23/2016
Shiple	Margaret	9/15/2016	7016034000008988	2387	9/21/2016
Shortt	Kenneth W	9/15/2016	7016034000008988	2493	9/20/2016
Stacy	Sherry K.	9/15/2016	7016034000008988	2394	9/21/2016
Street	Sandra	9/15/2016	7016034000008988	2400	Unclaimed
Tiller	Peggy	9/15/2016	7016034000008988	2417	9/22/2016
Vance	Gerald	9/15/2016	7016034000008988	2516	9/20/2016
Vance	James	9/15/2016	7016034000008988	2523	Unclaimed
Vance	Robert D	9/15/2016	7016034000008988	2530	9/16/2016
Vance	Tivis	9/15/2016	7016034000008988	2547	9/19/2016
Hugh McRae Land Trust		9/15/2016	7016034000008988	2448	9/19/2016
Rockport Oil & Gas		9/15/2016	7016034000008988	2455	9/19/2016
Chisos, LTD		9/15/2016	7016034000008988	2424	9/17/2016
Gentry Locke		9/15/2016	7016034000008988	2431	9/19/2016
CNX Gas Company LLC		** Hand Delivered**			

Complete items 1, 2, and 3.
 Print your name and address on the reverse so that we can return the card to you.
 Attach this card to the back of the mailpiece, or on the front if space permits.

Sender: Complete this section

A. Signature: *Ferrell Boyd* Agent Addressee

B. Received by (Printed Name): _____ C. Date of Delivery: _____

D. Is delivery address different from item 1? Yes No
 If YES, enter delivery address below: _____

Sender: Complete this section

1. Article Addressed to:
 Henry N. Baldwin
 403 Surface Drive
 Tazewell VA 24651

Receiver: Complete this section on delivery

A. Signature: _____ Agent Addressee

B. Received by (Printed Name): _____ C. Date of Delivery: _____

D. Is delivery address different from item 1? Yes No
 If YES, enter delivery address below: _____

Ferrell Boyd
 3117 Leemaster Drive
 Vansant VA 24656-8456



Article Number (Transfer from service label)
 7016 0340 0000 8988 2202

3. Service Type Priority Mail Express® Registered Mail™
 Adult Signature Registered Mail Restricted Delivery Registered Mail Restricted Delivery
 Certified Mail® Return Receipt for Merchandise
 Certified Mail Restricted Delivery Signature Confirmation™
 Collect on Delivery Signature Confirmation Restricted Delivery
 Collect on Delivery Restricted Delivery



2. Article Number (Transfer from service label)
 7016 0340 0000 8988 2158

3. Service Type Priority Mail Express® Registered Mail™
 Adult Signature Registered Mail Restricted Delivery Registered Mail Restricted Delivery
 Certified Mail® Return Receipt for Merchandise
 Certified Mail Restricted Delivery Signature Confirmation™
 Collect on Delivery Signature Confirmation Restricted Delivery
 Collect on Delivery Restricted Delivery

Form 3811, July 2015 PSN 7530-02-000-9053

Domestic Return Receipt
BUSI, DD24, EE25 1530

PS Form 3811, July 2015 PSN 7530-02-000-9053

Domestic Return Receipt
BUSI, DD24, EE25 1530

RECIPIENT: COMPLETE THIS SECTION

1. Complete items 1, 2, and 3.
 2. Print your name and address on the reverse so that we can return the card to you.
 3. Attach this card to the back of the mailpiece, or on the front if space permits.

Article Addressed to:
 Larry I. Boyd
 1036 Snowbird Road
 Vansant VA 24656

COMPLETE THIS SECTION ON DELIVERY

A. Signature: *Larry I. Boyd* Agent Addressee

B. Received by (Printed Name): _____ C. Date of Delivery: _____

D. Is delivery address different from item 1? Yes No
 If YES, enter delivery address below: _____

SENDER: COMPLETE THIS SECTION

1. Article Addressed to:
 Beulah D. Boyd
 1124 Beulah Land Road
 Vansant VA 24656

COMPLETE THIS SECTION ON DELIVERY

A. Signature: *Beulah Boyd* Agent Addressee

B. Received by (Printed Name): _____ C. Date of Delivery: _____

D. Is delivery address different from item 1? Yes No
 If YES, enter delivery address below: _____



Article Number (Transfer from service label)
 7016 0340 0000 8988 2226

3. Service Type Priority Mail Express® Registered Mail™
 Adult Signature Registered Mail Restricted Delivery Registered Mail Restricted Delivery
 Certified Mail® Return Receipt for Merchandise
 Certified Mail Restricted Delivery Signature Confirmation™
 Collect on Delivery Signature Confirmation Restricted Delivery
 Collect on Delivery Restricted Delivery



2. Article Number (Transfer from service label)
 7016 0340 0000 8988 2189

3. Service Type Priority Mail Express® Registered Mail™
 Adult Signature Registered Mail Restricted Delivery Registered Mail Restricted Delivery
 Certified Mail® Return Receipt for Merchandise
 Certified Mail Restricted Delivery Signature Confirmation™
 Collect on Delivery Signature Confirmation Restricted Delivery
 Collect on Delivery Restricted Delivery

Form 3811, July 2015 PSN 7530-02-000-9053

Domestic Return Receipt
BUSI, DD24, EE25 1530

PS Form 3811, July 2015 PSN 7530-02-000-9053

Domestic Return Receipt
BUSI, DD24, EE25 1530

RECIPIENT: COMPLETE THIS SECTION

1. Complete items 1, 2, and 3.
 2. Print your name and address on the reverse so that we can return the card to you.
 3. Attach this card to the back of the mailpiece, or on the front if space permits.

Article Addressed to:
 Joan B. Boyd
 4055 Leemaster Drive
 Vansant VA 24656-8466

COMPLETE THIS SECTION ON DELIVERY

A. Signature: *Joan Boyd* Agent Addressee

B. Received by (Printed Name): _____ C. Date of Delivery: _____

D. Is delivery address different from item 1? Yes No
 If YES, enter delivery address below: _____

SENDER: COMPLETE THIS SECTION

1. Article Addressed to:
 Catherine Boyd
 116 Villa Lane
 Taylorsville NC 28681-6834

COMPLETE THIS SECTION ON DELIVERY

A. Signature: *Catherine Boyd* Agent Addressee

B. Received by (Printed Name): _____ C. Date of Delivery: _____

D. Is delivery address different from item 1? Yes No
 If YES, enter delivery address below: _____



Article Number (Transfer from service label)
 7016 0340 0000 8988 2219

3. Service Type Priority Mail Express® Registered Mail™
 Adult Signature Registered Mail Restricted Delivery Registered Mail Restricted Delivery
 Certified Mail® Return Receipt for Merchandise
 Certified Mail Restricted Delivery Signature Confirmation™
 Collect on Delivery Signature Confirmation Restricted Delivery
 Collect on Delivery Restricted Delivery



2. Article Number (Transfer from service label)
 7016 0340 0000 8988 2196

3. Service Type Priority Mail Express® Registered Mail™
 Adult Signature Registered Mail Restricted Delivery Registered Mail Restricted Delivery
 Certified Mail® Return Receipt for Merchandise
 Certified Mail Restricted Delivery Signature Confirmation™
 Collect on Delivery Signature Confirmation Restricted Delivery
 Collect on Delivery Restricted Delivery

Form 3811, July 2015 PSN 7530-02-000-9053

Domestic Return Receipt
BUSI, DD24, EE25 1530

PS Form 3811, July 2015 PSN 7530-02-000-9053

Domestic Return Receipt
BUSI, DD24, EE25 1530

Complete items 1, 2, and 3.
 Print your name and address on the reverse so that we can return the card to you.
 Attach this card to the back of the mailpiece, or on the front if space permits.

A. Signature
 X *[Signature]* Agent Addressee

B. Received by (Printed Name)
 H. V. Manger

C. Date of Delivery
 9-17-16

D. Is delivery address different from item 1? Yes No
 If YES, enter delivery address below:

Complete items 1, 2, and 3.
 Print your name and address on the reverse so that we can return the card to you.
 Attach this card to the back of the mailpiece, or on the front if space permits.

1. Article Addressed to:
 Lester Boyd
 559 Forest Hill Drive
 Pounding Mill VA 24637

A. Signature
 X *[Signature]* Agent Addressee

B. Received by (Printed Name)
 Lester Boyd

C. Date of Delivery
 9/19/16

D. Is delivery address different from item 1? Yes No
 If YES, enter delivery address below:



3. Service Type
 Adult Signature Priority Mail Express®
 Adult Signature Restricted Delivery Registered Mail™
 Certified Mail® Registered Mail Restricted Delivery
 Certified Mail Restricted Delivery Return Receipt for Merchandise
 Collect on Delivery Signature Confirmation™
 Collect on Delivery Restricted Delivery Signature Confirmation Restricted Delivery



3. Service Type
 Adult Signature Priority Mail Express®
 Adult Signature Restricted Delivery Registered Mail™
 Certified Mail® Registered Mail Restricted Delivery
 Certified Mail Restricted Delivery Return Receipt for Merchandise
 Collect on Delivery Signature Confirmation™
 Collect on Delivery Restricted Delivery Signature Confirmation Restricted Delivery

Article Number (Transfer from service label)
 7016 0340 0000 8988 2257

2. Article Number (Transfer from service label)
 7016 0340 0000 8988 2233

Article Number (Transfer from service label)
 7016 0340 0000 8988 2233

PS Form 3811, July 2015 PSN 7530-02-000-9053 BUSI, DD24, 4425 15.00 Domestic Return Receipt

PS Form 3811, July 2015 PSN 7530-02-000-9053 BUSI, DD24, 4425 15.00 Domestic Return Receipt

RECIPIENT: COMPLETE THIS SECTION

Complete items 1, 2, and 3.
 Print your name and address on the reverse so that we can return the card to you.
 Attach this card to the back of the mailpiece, or on the front if space permits.

1. Article Addressed to:
 Rodney Boyd
 342 Sugar Bend Rd
 Grundy VA 24614

COMPLETE THIS SECTION ON DELIVERY

A. Signature
 X *[Signature]* Agent Addressee

B. Received by (Printed Name)

C. Date of Delivery

D. Is delivery address different from item 1? Yes No
 If YES, enter delivery address below:

3. Service Type
 Adult Signature Priority Mail Express®
 Adult Signature Restricted Delivery Registered Mail™
 Certified Mail® Registered Mail Restricted Delivery
 Certified Mail Restricted Delivery Return Receipt for Merchandise
 Collect on Delivery Signature Confirmation™
 Collect on Delivery Restricted Delivery Signature Confirmation Restricted Delivery

SENDER: COMPLETE THIS SECTION

Complete items 1, 2, and 3.
 Print your name and address on the reverse so that we can return the card to you.
 Attach this card to the back of the mailpiece, or on the front if space permits.

1. Article Addressed to:
 Marshal A. Boyd
 3421 Highgate Rd
 Raleigh NC 27603

COMPLETE THIS SECTION ON DELIVERY

A. Signature
 X *[Signature]* Agent Addressee

B. Received by (Printed Name)

C. Date of Delivery

D. Is delivery address different from item 1? Yes No
 If YES, enter delivery address below:

3. Service Type
 Adult Signature Priority Mail Express®
 Adult Signature Restricted Delivery Registered Mail™
 Certified Mail® Registered Mail Restricted Delivery
 Certified Mail Restricted Delivery Return Receipt for Merchandise
 Collect on Delivery Signature Confirmation™
 Collect on Delivery Restricted Delivery Signature Confirmation Restricted Delivery

RECIPIENT: COMPLETE THIS SECTION

Complete items 1, 2, and 3.
 Print your name and address on the reverse so that we can return the card to you.
 Attach this card to the back of the mailpiece, or on the front if space permits.

1. Article Addressed to:
 Steve Boyd
 6211 Leemaster Drive
 Vansant VA 24656

COMPLETE THIS SECTION ON DELIVERY

A. Signature
 X *[Signature]* Agent Addressee

B. Received by (Printed Name)
 H. V. Manger

C. Date of Delivery
 9-17-16

D. Is delivery address different from item 1? Yes No
 If YES, enter delivery address below:

3. Service Type
 Adult Signature Priority Mail Express®
 Adult Signature Restricted Delivery Registered Mail™
 Certified Mail® Registered Mail Restricted Delivery
 Certified Mail Restricted Delivery Return Receipt for Merchandise
 Collect on Delivery Signature Confirmation™
 Collect on Delivery Restricted Delivery Signature Confirmation Restricted Delivery

SENDER: COMPLETE THIS SECTION

Complete items 1, 2, and 3.
 Print your name and address on the reverse so that we can return the card to you.
 Attach this card to the back of the mailpiece, or on the front if space permits.

1. Article Addressed to:
 Pauline Baldwin
 5773 Governors Pond Circle
 Alexandria VA 22310-2345

COMPLETE THIS SECTION ON DELIVERY

A. Signature
 X *[Signature]* Agent Addressee

B. Received by (Printed Name)
 PAULINE BALDWIN

C. Date of Delivery

D. Is delivery address different from item 1? Yes No
 If YES, enter delivery address below:

3. Service Type
 Adult Signature Priority Mail Express®
 Adult Signature Restricted Delivery Registered Mail™
 Certified Mail® Registered Mail Restricted Delivery
 Certified Mail Restricted Delivery Return Receipt for Merchandise
 Collect on Delivery Signature Confirmation™
 Collect on Delivery Restricted Delivery Signature Confirmation Restricted Delivery

Article Number (Transfer from service label)
 7016 0340 0000 8988 2271

Article Number (Transfer from service label)
 7016 0340 0000 8988 2172

Article Number (Transfer from service label)
 7016 0340 0000 8988 2172

PS Form 3811, July 2015 PSN 7530-02-000-9053 BUSI, DD24, 4425 15.00 Domestic Return Receipt

PS Form 3811, July 2015 PSN 7530-02-000-9053 BUSI, DD24, 4425 15.00 Domestic Return Receipt

Complete items 1, 2, and 3.
Print your name and address on the reverse so that we can return the card to you.
Attach this card to the back of the mailpiece, or on the front if space permits.

Mary L Clevinger
7691 Lovers Gap Rd
Vansant VA 24656



9590 9402 1705 6053 9729 39

Article Number (Transfer from service label)
7016 0340 0000 8988 2301

PS Form 3811, July 2015 PSN 7530-02-000-9053 BUSI, DD24, EE25 D, 30 Domestic Return Receipt

SENDER: COMPLETE THIS SECTION

1. Complete items 1, 2, and 3.
Print your name and address on the reverse so that we can return the card to you.
Attach this card to the back of the mailpiece, or on the front if space permits.

A. Signature: *Mary L Clevinger*
 Agent
 Addressee

B. Received by (Printed Name):
C. Date of Delivery: 9/17

D. Is delivery address different from item 1? Yes
 If YES, enter delivery address below: No

COMPLETE THIS SECTION ON DELIVERY

3. Service Type
 Adult Signature
 Adult Signature Restricted Delivery
 Certified Mail®
 Certified Mail Restricted Delivery
 Collect on Delivery
 Collect on Delivery Restricted Delivery (over \$500)

Priority Mail Express®
 Registered Mail™
 Registered Mail Restricted Delivery
 Return Receipt for Merchandise
 Signature Confirmation™
 Signature Confirmation Restricted Delivery

Complete items 1, 2, and 3.
Print your name and address on the reverse so that we can return the card to you.
Attach this card to the back of the mailpiece, or on the front if space permits.

William P. Boyd
1192 Willie Road
Vansant VA 24656



9590 9402 1705 6053 9729 53

Article Number (Transfer from service label)
7016 0340 0000 8988 2261

PS Form 3811, July 2015 PSN 7530-02-000-9053 BUSI, DD24, EE25 D, 30 Domestic Return Receipt

SENDER: COMPLETE THIS SECTION

1. Complete items 1, 2, and 3.
Print your name and address on the reverse so that we can return the card to you.
Attach this card to the back of the mailpiece, or on the front if space permits.

A. Signature: *William P. Boyd*
 Agent
 Addressee

B. Received by (Printed Name):
C. Date of Delivery: 9-27-16

D. Is delivery address different from item 1? Yes
 If YES, enter delivery address below: No

COMPLETE THIS SECTION ON DELIVERY

3. Service Type
 Adult Signature
 Adult Signature Restricted Delivery
 Certified Mail®
 Certified Mail Restricted Delivery
 Collect on Delivery
 Collect on Delivery Restricted Delivery (over \$500)

Priority Mail Express®
 Registered Mail™
 Registered Mail Restricted Delivery
 Return Receipt for Merchandise
 Signature Confirmation™
 Signature Confirmation Restricted Delivery

SENDER: COMPLETE THIS SECTION
Complete items 1, 2, and 3.
Print your name and address on the reverse so that we can return the card to you.
Attach this card to the back of the mailpiece, or on the front if space permits.

Anna L. Colley
3631 Murphy Road
Vansant VA 24656



9590 9402 1705 6053 9729 22

Article Number (Transfer from service label)
7016 0340 0000 8988 2318

PS Form 3811, July 2015 PSN 7530-02-000-9053 BUSI, DD24, EE25 D, 30 Domestic Return Receipt

COMPLETE THIS SECTION ON DELIVERY

A. Signature: *Anna L. Colley*
 Agent
 Addressee

B. Received by (Printed Name):
C. Date of Delivery: 9-17-16

D. Is delivery address different from item 1? Yes
 If YES, enter delivery address below: No

COMPLETE THIS SECTION ON DELIVERY

3. Service Type
 Adult Signature
 Adult Signature Restricted Delivery
 Certified Mail®
 Certified Mail Restricted Delivery
 Collect on Delivery
 Collect on Delivery Restricted Delivery (over \$500)

Priority Mail Express®
 Registered Mail™
 Registered Mail Restricted Delivery
 Return Receipt for Merchandise
 Signature Confirmation™
 Signature Confirmation Restricted Delivery

SENDER: COMPLETE THIS SECTION
Complete items 1, 2, and 3.
Print your name and address on the reverse so that we can return the card to you.
Attach this card to the back of the mailpiece, or on the front if space permits.

Chisos, LTD
670 Dona Ana Rd SW
Deming NM 88030



9590 9402 1705 6053 9730 61

Article Number (Transfer from service label)
7016 0340 0000 8988 2424

PS Form 3811, July 2015 PSN 7530-02-000-9053 BUSI, DD24, EE25 D, 30 Domestic Return Receipt

COMPLETE THIS SECTION ON DELIVERY

A. Signature: *Chisos, LTD*
 Agent
 Addressee

B. Received by (Printed Name):
C. Date of Delivery: 9/17/16

D. Is delivery address different from item 1? Yes
 If YES, enter delivery address below: No

COMPLETE THIS SECTION ON DELIVERY

3. Service Type
 Adult Signature
 Adult Signature Restricted Delivery
 Certified Mail®
 Certified Mail Restricted Delivery
 Collect on Delivery
 Collect on Delivery Restricted Delivery (over \$500)

Priority Mail Express®
 Registered Mail™
 Registered Mail Restricted Delivery
 Return Receipt for Merchandise
 Signature Confirmation™
 Signature Confirmation Restricted Delivery

SENDER: COMPLETE THIS SECTION
Complete items 1, 2, and 3.
Print your name and address on the reverse so that we can return the card to you.
Attach this card to the back of the mailpiece, or on the front if space permits.

Barbara Evans
1685 Peach Grove Avenue
Harrisonburg VA 22801-8012



9590 9402 1705 6053 9729 15

Article Number (Transfer from service label)
7016 0340 0000 8988 2325

PS Form 3811, July 2015 PSN 7530-02-000-9053 BUSI, DD24, EE25 D, 30 Domestic Return Receipt

COMPLETE THIS SECTION ON DELIVERY

A. Signature: *Barbara Evans*
 Agent
 Addressee

B. Received by (Printed Name):
C. Date of Delivery: 9/21/16

D. Is delivery address different from item 1? Yes
 If YES, enter delivery address below: No

COMPLETE THIS SECTION ON DELIVERY

3. Service Type
 Adult Signature
 Adult Signature Restricted Delivery
 Certified Mail®
 Certified Mail Restricted Delivery
 Collect on Delivery
 Collect on Delivery Restricted Delivery (over \$500)

Priority Mail Express®
 Registered Mail™
 Registered Mail Restricted Delivery
 Return Receipt for Merchandise
 Signature Confirmation™
 Signature Confirmation Restricted Delivery

SENDER: COMPLETE THIS SECTION
Complete items 1, 2, and 3.
Print your name and address on the reverse so that we can return the card to you.
Attach this card to the back of the mailpiece, or on the front if space permits.

Donald Clevinger
1365 Dicks Branch Road
Vansant VA 24656



9590 9402 1705 6053 9729 46

Article Number (Transfer from service label)
7016 0340 0000 8988 2295

PS Form 3811, July 2015 PSN 7530-02-000-9053 BUSI, DD24, EE25 D, 30 Domestic Return Receipt

COMPLETE THIS SECTION ON DELIVERY

A. Signature: *Donald Clevinger*
 Agent
 Addressee

B. Received by (Printed Name):
C. Date of Delivery: 9-17-16

D. Is delivery address different from item 1? Yes
 If YES, enter delivery address below: No

COMPLETE THIS SECTION ON DELIVERY

3. Service Type
 Adult Signature
 Adult Signature Restricted Delivery
 Certified Mail®
 Certified Mail Restricted Delivery
 Collect on Delivery
 Collect on Delivery Restricted Delivery (over \$500)

Priority Mail Express®
 Registered Mail™
 Registered Mail Restricted Delivery
 Return Receipt for Merchandise
 Signature Confirmation™
 Signature Confirmation Restricted Delivery

Complete items 1, 2, and 3.
 Print your name and address on the reverse so that we can return the card to you.
 Attach this card to the back of the mailpiece, or on the front if space permits.

RECIPIENT: COMPLETE THIS SECTION

1. Article Addressed to:
 Hugh McRae Land Trust
 c/o Gump, Strauss, Akin LLP
 1 Bryant Park, Floor 41
 New York NY 10036-6715

2. Article Number (Transfer from service label)
 7016 0340 0000 8988 2448

3. Service Type
 Adult Signature
 Adult Signature Restricted Delivery
 Certified Mail®
 Certified Mail Restricted Delivery
 Collect on Delivery
 Collect on Delivery Restricted Delivery

Priority Mail Express®
 Registered Mail™
 Registered Mail Restricted Delivery
 Return Receipt for Merchandise
 Signature Confirmation™
 Signature Confirmation Restricted Delivery

4. Is delivery address different from item 1? Yes
 If YES, enter delivery address below: No

SENDER: COMPLETE THIS SECTION

1. Complete items 1, 2, and 3.
 Print your name and address on the reverse so that we can return the card to you.
 Attach this card to the back of the mailpiece, or on the front if space permits.

Article Addressed to:
 Robert Lee Greenwood
 1216 Woodland Court
 Hampstead MD 21074-2606

2. Article Number (Transfer from service label)
 7016 0340 0000 8988 2332

RECIPIENT: COMPLETE THIS SECTION

1. Article Addressed to:
 Robert Lee Greenwood
 1216 Woodland Court
 Hampstead MD 21074-2606

2. Article Number (Transfer from service label)
 7016 0340 0000 8988 2332

3. Service Type
 Adult Signature
 Adult Signature Restricted Delivery
 Certified Mail®
 Certified Mail Restricted Delivery
 Collect on Delivery
 Collect on Delivery Restricted Delivery

Priority Mail Express®
 Registered Mail™
 Registered Mail Restricted Delivery
 Return Receipt for Merchandise
 Signature Confirmation™
 Signature Confirmation Restricted Delivery

4. Is delivery address different from item 1? Yes
 If YES, enter delivery address below: No

Article Addressed to:
 Hugh McRae Land Trust
 c/o Gump, Strauss, Akin LLP
 1 Bryant Park, Floor 41
 New York NY 10036-6715

Barcode: 9590 9402 1705 6053 9735 47

Article Number (Transfer from service label)
 7016 0340 0000 8988 2448

Form 3811, July 2015 PSN 7530-02-000-9053

RECIPIENT: COMPLETE THIS SECTION

1. Article Addressed to:
 Shirley G. Keene
 1152 Arthur Road
 Raven VA 24639

2. Article Number (Transfer from service label)
 7016 0340 0000 8988 2509

3. Service Type
 Adult Signature
 Adult Signature Restricted Delivery
 Certified Mail®
 Certified Mail Restricted Delivery
 Collect on Delivery
 Collect on Delivery Restricted Delivery

Priority Mail Express®
 Registered Mail™
 Registered Mail Restricted Delivery
 Return Receipt for Merchandise
 Signature Confirmation™
 Signature Confirmation Restricted Delivery

4. Is delivery address different from item 1? Yes
 If YES, enter delivery address below: No

SENDER: COMPLETE THIS SECTION

1. Complete items 1, 2, and 3.
 Print your name and address on the reverse so that we can return the card to you.
 Attach this card to the back of the mailpiece, or on the front if space permits.

Article Addressed to:
 Judy E. Hagy
 PO Box 104
 Vansant VA 24656-0104

2. Article Number (Transfer from service label)
 7016 0340 0000 8988 2349

RECIPIENT: COMPLETE THIS SECTION

1. Article Addressed to:
 Judy E. Hagy
 PO Box 104
 Vansant VA 24656-0104

2. Article Number (Transfer from service label)
 7016 0340 0000 8988 2349

3. Service Type
 Adult Signature
 Adult Signature Restricted Delivery
 Certified Mail®
 Certified Mail Restricted Delivery
 Collect on Delivery
 Collect on Delivery Restricted Delivery

Priority Mail Express®
 Registered Mail™
 Registered Mail Restricted Delivery
 Return Receipt for Merchandise
 Signature Confirmation™
 Signature Confirmation Restricted Delivery

4. Is delivery address different from item 1? Yes
 If YES, enter delivery address below: No

Article Addressed to:
 Shirley G. Keene
 1152 Arthur Road
 Raven VA 24639

Barcode: 9590 9402 1705 6053 9734 86

Article Number (Transfer from service label)
 7016 0340 0000 8988 2509

Form 3811, July 2015 PSN 7530-02-000-9053

RECIPIENT: COMPLETE THIS SECTION

1. Article Addressed to:
 Thelma J. Lester
 1012 Destiny Road
 Big Rock VA 24603-9471

2. Article Number (Transfer from service label)
 7016 0340 0000 8988 2356

3. Service Type
 Adult Signature
 Adult Signature Restricted Delivery
 Certified Mail®
 Certified Mail Restricted Delivery
 Collect on Delivery
 Collect on Delivery Restricted Delivery

Priority Mail Express®
 Registered Mail™
 Registered Mail Restricted Delivery
 Return Receipt for Merchandise
 Signature Confirmation™
 Signature Confirmation Restricted Delivery

4. Is delivery address different from item 1? Yes
 If YES, enter delivery address below: No

SENDER: COMPLETE THIS SECTION

1. Complete items 1, 2, and 3.
 Print your name and address on the reverse so that we can return the card to you.
 Attach this card to the back of the mailpiece, or on the front if space permits.

Article Addressed to:
 Kathy & Jerry Hinkle
 PO Box 254
 Mavisdale VA 24627-0254

2. Article Number (Transfer from service label)
 7016 0340 0000 8988 2462

RECIPIENT: COMPLETE THIS SECTION

1. Article Addressed to:
 Kathy & Jerry Hinkle
 PO Box 254
 Mavisdale VA 24627-0254

2. Article Number (Transfer from service label)
 7016 0340 0000 8988 2462

3. Service Type
 Adult Signature
 Adult Signature Restricted Delivery
 Certified Mail®
 Certified Mail Restricted Delivery
 Collect on Delivery
 Collect on Delivery Restricted Delivery

Priority Mail Express®
 Registered Mail™
 Registered Mail Restricted Delivery
 Return Receipt for Merchandise
 Signature Confirmation™
 Signature Confirmation Restricted Delivery

4. Is delivery address different from item 1? Yes
 If YES, enter delivery address below: No

Article Addressed to:
 Thelma J. Lester
 1012 Destiny Road
 Big Rock VA 24603-9471

Barcode: 9590 9402 1705 6053 9726 85

Article Number (Transfer from service label)
 7016 0340 0000 8988 2356

Form 3811, July 2015 PSN 7530-02-000-9053

RECIPIENT: COMPLETE THIS SECTION

1. Article Addressed to:
 Kathy & Jerry Hinkle
 PO Box 254
 Mavisdale VA 24627-0254

2. Article Number (Transfer from service label)
 7016 0340 0000 8988 2462

3. Service Type
 Adult Signature
 Adult Signature Restricted Delivery
 Certified Mail®
 Certified Mail Restricted Delivery
 Collect on Delivery
 Collect on Delivery Restricted Delivery

Priority Mail Express®
 Registered Mail™
 Registered Mail Restricted Delivery
 Return Receipt for Merchandise
 Signature Confirmation™
 Signature Confirmation Restricted Delivery

4. Is delivery address different from item 1? Yes
 If YES, enter delivery address below: No

SENDER: COMPLETE THIS SECTION

1. Complete items 1, 2, and 3.
 Print your name and address on the reverse so that we can return the card to you.
 Attach this card to the back of the mailpiece, or on the front if space permits.

Article Addressed to:
 Kathy & Jerry Hinkle
 PO Box 254
 Mavisdale VA 24627-0254

2. Article Number (Transfer from service label)
 7016 0340 0000 8988 2462

RECIPIENT: COMPLETE THIS SECTION

1. Article Addressed to:
 Kathy & Jerry Hinkle
 PO Box 254
 Mavisdale VA 24627-0254

2. Article Number (Transfer from service label)
 7016 0340 0000 8988 2462

3. Service Type
 Adult Signature
 Adult Signature Restricted Delivery
 Certified Mail®
 Certified Mail Restricted Delivery
 Collect on Delivery
 Collect on Delivery Restricted Delivery

Priority Mail Express®
 Registered Mail™
 Registered Mail Restricted Delivery
 Return Receipt for Merchandise
 Signature Confirmation™
 Signature Confirmation Restricted Delivery

4. Is delivery address different from item 1? Yes
 If YES, enter delivery address below: No

Complete items 1, 2, and 3.
Print your name and address on the reverse so that we can return the card to you.
Attach this card to the back of the mailpiece, or on the front if space permits.

Edna Rasnake
1100 Carmax Road
Oakwood VA 24631



Article Number (Transfer from service label)
7016 0340 0000 8988 2486

Form 3811, July 2015 PSN 7530-02-000-9053

Agent
 Addressee

X Edna Rasnake

B. Received by (Printed Name) C. Date of Delivery

D. Is delivery address different from item 1? Yes
If YES, enter delivery address below: No

3. Service Type
 Adult Signature
 Adult Signature Restricted Delivery
 Certified Mail®
 Certified Mail Restricted Delivery
 Collect on Delivery
 Collect on Delivery Restricted Delivery

Priority Mail Express®
 Registered Mail™
 Registered Mail Restricted Delivery
 Return Receipt for Merchandise
 Signature Confirmation™
 Signature Confirmation Restricted Delivery

Complete items 1, 2, and 3.
Print your name and address on the reverse so that we can return the card to you.
Attach this card to the back of the mailpiece, or on the front if space permits.

Gentry Locke
Attn: Kathy Wright
PO Box 40013
Roanoke VA 24022-0013



Article Number (Transfer from service label)
7016 0340 0000 8988 2431

Form 3811, July 2015 PSN 7530-02-000-9053

Agent
 Addressee

X D. H. B.

B. Received by (Printed Name) C. Date of Delivery

D. Is delivery address different from item 1? Yes
If YES, enter delivery address below: No

3. Service Type
 Adult Signature
 Adult Signature Restricted Delivery
 Certified Mail®
 Certified Mail Restricted Delivery
 Collect on Delivery
 Collect on Delivery Restricted Delivery

Priority Mail Express®
 Registered Mail™
 Registered Mail Restricted Delivery
 Return Receipt for Merchandise
 Signature Confirmation™
 Signature Confirmation Restricted Delivery

RECIPIENT: COMPLETE THIS SECTION

Complete items 1, 2, and 3.
Print your name and address on the reverse so that we can return the card to you.
Attach this card to the back of the mailpiece, or on the front if space permits.

Addressed to:

James D. Rasnake
PO Box 1914
Honaker VA 24260-1914



Article Number (Transfer from service label)
7016 0340 0000 8988 2370

Form 3811, July 2015 PSN 7530-02-000-9053

COMPLETE THIS SECTION ON DELIVERY

A. Signature
X James D. Rasnake

B. Received by (Printed Name) C. Date of Delivery
JAMES D. RASNAKE

D. Is delivery address different from item 1? Yes
If YES, enter delivery address below: No

3. Service Type
 Adult Signature
 Adult Signature Restricted Delivery
 Certified Mail®
 Certified Mail Restricted Delivery
 Collect on Delivery
 Collect on Delivery Restricted Delivery

Priority Mail Express®
 Registered Mail™
 Registered Mail Restricted Delivery
 Return Receipt for Merchandise
 Signature Confirmation™
 Signature Confirmation Restricted Delivery

SENDER: COMPLETE THIS SECTION

Complete items 1, 2, and 3.
Print your name and address on the reverse so that we can return the card to you.
Attach this card to the back of the mailpiece, or on the front if space permits.

Ola Gay Parker
496 Glade Hill Drive
Lebanon VA 24266-6738



Article Number (Transfer from service label)
7016 0340 0000 8988 2479

Form 3811, July 2015 PSN 7530-02-000-9053

COMPLETE THIS SECTION ON DELIVERY

A. Signature
X William R. Parker

B. Received by (Printed Name) C. Date of Delivery
WILLIAM R. PARKER

D. Is delivery address different from item 1? Yes
If YES, enter delivery address below: No

3. Service Type
 Adult Signature
 Adult Signature Restricted Delivery
 Certified Mail®
 Certified Mail Restricted Delivery
 Collect on Delivery
 Collect on Delivery Restricted Delivery

Priority Mail Express®
 Registered Mail™
 Registered Mail Restricted Delivery
 Return Receipt for Merchandise
 Signature Confirmation™
 Signature Confirmation Restricted Delivery

RECIPIENT: COMPLETE THIS SECTION

Complete items 1, 2, and 3.
Print your name and address on the reverse so that we can return the card to you.
Attach this card to the back of the mailpiece, or on the front if space permits.

Rockport Oil & Gas LLC
PO Box 847
Houston TX 77001



Article Number (Transfer from service label)
7016 0340 0000 8988 2455

Form 3811, July 2015 PSN 7530-02-000-9053

COMPLETE THIS SECTION ON DELIVERY

A. Signature
X M. Perkins

B. Received by (Printed Name) C. Date of Delivery
M. PERKINS

D. Is delivery address different from item 1? Yes
If YES, enter delivery address below: No

3. Service Type
 Adult Signature
 Adult Signature Restricted Delivery
 Certified Mail®
 Certified Mail Restricted Delivery
 Collect on Delivery
 Collect on Delivery Restricted Delivery

Priority Mail Express®
 Registered Mail™
 Registered Mail Restricted Delivery
 Return Receipt for Merchandise
 Signature Confirmation™
 Signature Confirmation Restricted Delivery

SENDER: COMPLETE THIS SECTION

Complete items 1, 2, and 3.
Print your name and address on the reverse so that we can return the card to you.
Attach this card to the back of the mailpiece, or on the front if space permits.

Betty Perkins
5632 Leemaster Drive
Vansant VA 24656-7758



Article Number (Transfer from service label)
7016 0340 0000 8988 2363

Form 3811, July 2015 PSN 7530-02-000-9053

COMPLETE THIS SECTION ON DELIVERY

A. Signature
X M. Perkins

B. Received by (Printed Name) C. Date of Delivery
M. PERKINS

D. Is delivery address different from item 1? Yes
If YES, enter delivery address below: No

3. Service Type
 Adult Signature
 Adult Signature Restricted Delivery
 Certified Mail®
 Certified Mail Restricted Delivery
 Collect on Delivery
 Collect on Delivery Restricted Delivery

Priority Mail Express®
 Registered Mail™
 Registered Mail Restricted Delivery
 Return Receipt for Merchandise
 Signature Confirmation™
 Signature Confirmation Restricted Delivery

Form 3811, July 2015 PSN 7530-02-000-9053

Form 3811, July 2015 PSN 7530-02-000-9053

Form 3811, July 2015 PSN 7530-02-000-9053

Form 3811, July 2015 PSN 7530-02-000-9053

- Complete items 1, 2, and 3.
- Print your name and address on the reverse so that we can return the card to you.
- Attach this card to the back of the mailpiece, or on the front if space permits.

Signature Agent
 Addressee
 B. Received by (Printed Name) Date of Delivery
 C. Date of Delivery
 D. Is delivery address different from item 1? Yes
 If YES, enter delivery address below: No

Sherry Stacy
 PO Box 980
 Vansant VA 24656-0980



9590 9402 1705 6053 9728 47

2. Article Number (Transfer from service label)
 7016 0340 0000 8988 2394

3. Service Type Priority Mail Express®
 Adult Signature Registered Mail™
 Adult Signature Restricted Delivery Registered Mail Restricted Delivery
 Certified Mail® Return Receipt for Merchandise
 Certified Mail Restricted Delivery Signature Confirmation™
 Collect on Delivery Signature Confirmation Restricted Delivery

PS Form 3811, July 2015 PSN 7530-02-000-9053

BUSI, DD24, 4625 DJSB Domestic Return Receipt

RECIPIENT: COMPLETE THIS SECTION

Complete items 1, 2, and 3.
 Print your name and address on the reverse so that we can return the card to you.
 Attach this card to the back of the mailpiece, or on the front if space permits.

Peggy Tiller
 3742 Leemaster Drive
 Vansant VA 24656-8461



9590 9402 1705 6053 9728 23

2. Article Number (Transfer from service label)
 7016 0340 0000 8988 2417

COMPLETE THIS SECTION ON DELIVERY

A. Signature Agent
 Addressee
 B. Received by (Printed Name) Date of Delivery
 C. Date of Delivery
 D. Is delivery address different from item 1? Yes
 If YES, enter delivery address below: No

3. Service Type Priority Mail Express®
 Adult Signature Registered Mail™
 Adult Signature Restricted Delivery Registered Mail Restricted Delivery
 Certified Mail® Return Receipt for Merchandise
 Certified Mail Restricted Delivery Signature Confirmation™
 Collect on Delivery Signature Confirmation Restricted Delivery

PS Form 3811, July 2015 PSN 7530-02-000-9053

SENDER: COMPLETE THIS SECTION

- Complete items 1, 2, and 3.
- Print your name and address on the reverse so that we can return the card to you.
- Attach this card to the back of the mailpiece, or on the front if space permits.

Kenneth Wayne Shortt
 PO Box 1785
 Lebanon VA 24266-1785



9590 9402 1705 6053 9734 93

2. Article Number (Transfer from service label)
 7016 0340 0000 8988 2493

COMPLETE THIS SECTION ON DELIVERY

A. Signature Agent
 Addressee
 B. Received by (Printed Name) Date of Delivery
 C. Date of Delivery
 D. Is delivery address different from item 1? Yes
 If YES, enter delivery address below: No

3. Service Type Priority Mail Express®
 Adult Signature Registered Mail™
 Adult Signature Restricted Delivery Registered Mail Restricted Delivery
 Certified Mail® Return Receipt for Merchandise
 Certified Mail Restricted Delivery Signature Confirmation™
 Collect on Delivery Signature Confirmation Restricted Delivery

PS Form 3811, July 2015 PSN 7530-02-000-9053

BUSI, DD24, 4625 DJSB Domestic Return Receipt

SENDER: COMPLETE THIS SECTION

- Complete items 1, 2, and 3.
- Print your name and address on the reverse so that we can return the card to you.
- Attach this card to the back of the mailpiece, or on the front if space permits.

Margaret Ann Shipley
 4605 Brookview Drive
 Hampstead MD 21074-2601



9590 9402 1705 6053 9728 54

2. Article Number (Transfer from service label)
 7016 0340 0000 8988 2387

COMPLETE THIS SECTION ON DELIVERY

A. Signature Agent
 Addressee
 B. Received by (Printed Name) Date of Delivery
 C. Date of Delivery
 D. Is delivery address different from item 1? Yes
 If YES, enter delivery address below: No

3. Service Type Priority Mail Express®
 Adult Signature Registered Mail™
 Adult Signature Restricted Delivery Registered Mail Restricted Delivery
 Certified Mail® Return Receipt for Merchandise
 Certified Mail Restricted Delivery Signature Confirmation™
 Collect on Delivery Signature Confirmation Restricted Delivery

PS Form 3811, July 2015 PSN 7530-02-000-9053

BUSI, DD24, 4625 DJSB Domestic Return Receipt

Complete items 1, 2, and 3.
 Print your name and address on the reverse so that we can return the card to you.
 Attach this card to the back of the mailpiece, or on the front if space permits.

Gerald D. Vance
 22283 Ibox Drive
 Abingdon VA 24211

9590 9402 1705 6053 9734 79

A. Signature
X *Gerald Vance* Agent Addressee
 B. Received by (Printed Name) *Gerald Vance* C. Date of Delivery *9/25/16*
 D. Is delivery address different from item 1? Yes No
 If YES, enter delivery address below:

3. Service Type
 Adult Signature Priority Mail Express®
 Adult Signature Restricted Delivery Registered Mail™
 Certified Mail® Registered Mail Restricted Delivery
 Certified Mail Restricted Delivery Return Receipt for Merchandise
 Collect on Delivery Signature Confirmation™
 Collect on Delivery Restricted Delivery Signature Confirmation Restricted Delivery
 Mail Restricted Delivery (over 500g)

PS Form 3811, July 2015 PSN 7530-02-000-9053
BUSI, DD24, EE25 DDU Domestic Return Receipt

RECIPIENT: COMPLETE THIS SECTION

Complete items 1, 2, and 3.
 Print your name and address on the reverse so that we can return the card to you.
 Attach this card to the back of the mailpiece, or on the front if space permits.

Addressee:
 Travis D. Vance
 154 Old Hawkinsville Road
 Monroeville GA 31005

9590 9402 1705 6053 9734 48
 7016 0340 0000 8988 2547
 PS Form 3811, July 2015 PSN 7530-02-000-9053

COMPLETE THIS SECTION ON DELIVERY

A. Signature
X *[Signature]* Agent Addressee
 B. Received by (Printed Name) *[Signature]* C. Date of Delivery *9/25/16*
 D. Is delivery address different from item 1? Yes No
 If YES, enter delivery address below:

3. Service Type
 Adult Signature Priority Mail Express®
 Adult Signature Restricted Delivery Registered Mail™
 Certified Mail® Registered Mail Restricted Delivery
 Certified Mail Restricted Delivery Return Receipt for Merchandise
 Collect on Delivery Signature Confirmation™
 Collect on Delivery Restricted Delivery Signature Confirmation Restricted Delivery

9590 9402 1705 6053 9734 48
 7016 0340 0000 8988 2547
 PS Form 3811, July 2015 PSN 7530-02-000-9053
BUSI, DD24, EE25 DDU Domestic Return Receipt

SENDER: COMPLETE THIS SECTION

Complete items 1, 2, and 3.
 Print your name and address on the reverse so that we can return the card to you.
 Attach this card to the back of the mailpiece, or on the front if space permits.

Robert Daniel Vance
 921 Morningside Drive
 Abingdon VA 24210

9590 9402 1705 6053 9734 55
 7016 0340 0000 8986 2530
 PS Form 3811, July 2015 PSN 7530-02-000-9053

COMPLETE THIS SECTION ON DELIVERY

A. Signature
X *[Signature]* Agent Addressee
 B. Received by (Printed Name) *[Signature]* C. Date of Delivery *9/25/16*
 D. Is delivery address different from item 1? Yes No
 If YES, enter delivery address below:

3. Service Type
 Adult Signature Priority Mail Express®
 Adult Signature Restricted Delivery Registered Mail™
 Certified Mail® Registered Mail Restricted Delivery
 Certified Mail Restricted Delivery Return Receipt for Merchandise
 Collect on Delivery Signature Confirmation™
 Collect on Delivery Restricted Delivery Signature Confirmation Restricted Delivery

9590 9402 1705 6053 9734 55
 7016 0340 0000 8986 2530
 PS Form 3811, July 2015 PSN 7530-02-000-9053
BUSI, DD24, EE25 DDU Domestic Return Receipt



USPS Tracking®

Still Have Questions?

[Browse our FAQs](#)



Get Easy Tracking Updates
Sign up for My USPS.

Tracking Number: 70160340000089882165

Your item was returned to the sender on September 28, 2016 at 2:13 pm in SALEM, VA 24153 because it was not claimed by the addressee once the item reached its maximum hold time at the post office.

Product & Tracking Information

Available Actions

Postal Product:

Features:

Certified Mail™

[Text Updates](#)

[Email Updates](#)

DATE & TIME	STATUS OF ITEM	LOCATION
September 28, 2016 , 2:13 pm	Unclaimed/Max Hold Time Expired	SALEM, VA 24153

September 17, 2016 , 11:40 am	Notice Left (No Authorized Recipient Available)	SALEM, VA 24153
September 17, 2016 , 1:45 am	Departed USPS Origin Facility	ROANOKE, VA 24022
September 16, 2016 , 1:39 pm	Arrived at USPS Origin Facility	ROANOKE, VA 24022
September 16, 2016 , 4:03 am	Departed USPS Facility	CHARLESTON, WV 25350
September 15, 2016 , 9:30 pm	Arrived at USPS Origin Facility	CHARLESTON, WV 25350
September 15, 2016 , 5:03 pm	Departed Post Office	POUNDING MILL, VA 24637
September 15, 2016 , 2:46 pm	Acceptance	POUNDING MILL, VA 24637

Track Another Package

Tracking (or receipt) number

Track It

Manage Incoming Packages

Track all your packages from a dashboard. No tracking numbers necessary.

[Sign up for My USPS](#)





USPS Tracking®

Still Have Questions?

[Browse our FAQs](#)



Get Easy Tracking Updates.
Sign up for My USPS.

Tracking Number: 70160340000089882400

Your item was returned to the sender on October 8, 2016 at 1:34 pm in ABINGDON, VA 24212 because it was not claimed by the addressee once the item reached its maximum hold time at the post office.

Product & Tracking Information

Postal Product:

Features:

Certified Mail™

Available Actions

[Text Updates](#)

[Email Updates](#)

DATE & TIME	STATUS OF ITEM	LOCATION
October 8, 2016 , 1:34 pm	Unclaimed/Max Hold Time Expired	ABINGDON, VA 24212

September 18, 2016 , 5:56 pm	Departed USPS Facility	KNOXVILLE, TN 37950
September 17, 2016 , 12:12 pm	Arrived at USPS Facility	KNOXVILLE, TN 37950
September 16, 2016 , 4:03 am	Departed USPS Facility	CHARLESTON, WV 25350
September 15, 2016 , 9:30 pm	Arrived at USPS Origin Facility	CHARLESTON, WV 25350
September 15, 2016 , 5:03 pm	Departed Post Office	POUNDING MILL, VA 24637
September 15, 2016 , 2:46 pm	Acceptance	POUNDING MILL, VA 24637

Track Another Package

Tracking (or receipt) number

Track It

Manage Incoming Packages

Track all your packages from a dashboard.
No tracking numbers necessary.

[Sign up for My USPS](#)





USPS Tracking®

Still Have Questions?

[Browse our FAQs](#)



Get Easy Tracking Updates
Sign up for My USPS.

Tracking Number: 70160340000089882523

Product & Tracking Information

Postal Product:

Features:

Certified Mail™

Available Actions

[Text Updates](#)

[Email Updates](#)

DATE & TIME	STATUS OF ITEM	LOCATION
October 12, 2016 , 9:11 am	Departed USPS Facility	JACKSONVILLE, FL 32203

October 12, 2016 , 7:55 am	Arrived at USPS Destination Facility	JACKSONVILLE, FL 32203
----------------------------	--------------------------------------	------------------------

October 6, 2016 , 4:05 pm	Unclaimed/Max Hold Time Expired	EATONTON, GA 31024
---------------------------	---------------------------------	--------------------

September 24, 2016 , 7:34 am	Available for Pickup	EATONTON, GA 31024
------------------------------	----------------------	--------------------

September 19, 2016 , 1:00 pm	Notice Left (No Authorized Recipient Available)	EATONTON, GA 31024
------------------------------	---	--------------------

September 19, 2016 , 9:09 am	Out for Delivery	EATONTON, GA 31024
------------------------------	------------------	--------------------

September 19, 2016 , 8:59 am	Sorting Complete	EATONTON, GA 31024
------------------------------	------------------	--------------------

September 19, 2016 , 8:37 am	Arrived at Unit	EATONTON, GA 31024
------------------------------	-----------------	--------------------

September 19, 2016 , 3:05 am	Departed USPS Facility	MACON, GA 31204
------------------------------	------------------------	-----------------

September 17, 2016 , 2:30 pm	Arrived at USPS Facility	MACON, GA 31204
------------------------------	--------------------------	-----------------

September 16, 2016 , 4:03 am	Departed USPS Facility	CHARLESTON, WV 25350
------------------------------	------------------------	----------------------

September 15, 2016 , 9:30 pm	Arrived at USPS Origin Facility	CHARLESTON, WV 25350
------------------------------	---------------------------------	----------------------

September 15, 2016 , 5:03 pm	Departed Post Office	POUNDRING MILL, VA 24637
------------------------------	----------------------	--------------------------

Exhibit J
Unit DD24 Escrow Account Reconciliation
VGOB 01-0320-0878

CNX Deposit Information		
Check Date	Check Number	Total
10/25/2006		\$473.35
11/25/2006		\$387.69
12/25/2006		\$272.31
1/25/2007		\$301.73
1/31/2007		\$176.93
2/25/2007		\$419.99
3/25/2007		\$279.50
4/5/2007		\$127.40
4/25/2007		\$264.27
5/25/2007		\$298.89
6/25/2007		\$295.76
7/25/2007		\$291.45
8/25/2007		\$279.71
9/25/2007		\$246.36
10/25/2007		\$217.79
11/25/2007		\$170.66
12/25/2007		\$221.23
1/25/2008		\$271.70
2/25/2008		\$286.64
3/25/2008		\$367.46
4/25/2008		\$301.93
5/25/2008		\$351.96
6/25/2008		\$531.91
7/25/2008		\$840.39
8/25/2008		\$871.58
9/25/2008		\$958.67
10/25/2008		\$639.53
11/25/2008		\$526.03
12/25/2008		\$478.22
1/25/2009		\$394.57
2/25/2009		\$422.17
3/25/2009		\$387.33
4/25/2009		\$272.94
5/25/2009		\$240.83
6/25/2009		\$227.83
7/25/2009		\$188.09
8/25/2009		\$202.11
9/25/2009		\$240.70
10/25/2009		\$193.82
11/19/2009		\$149.13
12/18/2009		\$207.37
1/18/2010		\$239.66
2/22/2010		\$265.79
3/22/2010		\$395.13
4/20/2010		\$315.20
5/19/2010		\$285.83
6/21/2010		\$198.97
7/20/2010		\$240.53
8/20/2010		\$232.69
9/22/2010		\$274.27
10/19/2010		\$295.82
11/19/2010		\$176.32
12/20/2010		\$185.34
1/20/2011		\$153.07
2/24/2011		\$231.01
3/21/2011		\$226.22

Escrow Bank Data														
Date	Escrow Royalty Deposits	Income	\$ Mkt Int	CDARS Int	Fees	Distributions	Audit Costs	Corrections	Gain/Loss	Royalty Bonus	Total Int. and Fees	Bank Balance	Runniug Balance	Difference
10/31/2006	\$392.70	\$93.59				\$0.00					\$93.59	\$25,282.33	\$25,039.94	-\$242.39
11/30/2006	\$468.34	\$97.45			(\$1.71)	\$0.00					\$95.74	\$25,846.41	\$25,523.37	-\$323.04
12/31/2006	\$272.31	\$100.44			(\$13.78)	\$0.00					\$86.66	\$26,205.38	\$25,882.34	-\$323.04
1/31/2007	\$301.73	\$95.79				\$0.00					\$0.00	\$26,184.07	\$26,184.07	\$26,184.07
2/28/2007	\$0.00	\$93.19				\$0.00					\$95.79	\$26,602.90	\$26,456.79	-\$146.11
3/31/2007	\$596.92	\$87.48				\$0.00					\$93.19	\$26,696.09	\$26,969.97	\$273.88
4/30/2007	\$671.17	\$102.06				\$0.00					\$87.48	\$27,380.49	\$27,336.95	-\$43.54
5/31/2007	\$298.89	\$95.91				\$0.00					\$0.00	\$27,464.35	\$27,464.35	\$27,464.35
6/30/2007	\$0.00	\$101.08				\$0.00					\$102.06	\$28,153.72	\$27,830.68	-\$323.04
7/31/2007	\$587.21	\$199.10				\$0.00					\$95.91	\$28,548.52	\$28,225.48	-\$323.04
8/31/2007	\$279.71	\$99.41				\$0.00					\$101.08	\$28,649.60	\$28,622.32	-\$27.28
9/30/2007	\$246.36	\$159.04				\$0.00					\$199.10	\$29,336.36	\$29,112.87	-\$223.49
10/31/2007	\$0.00	\$100.93				\$0.00					\$99.41	\$29,715.48	\$29,491.99	-\$223.49
11/30/2007	\$388.45	\$105.05				\$0.00					\$159.04	\$30,120.88	\$30,897.39	-\$223.49
12/31/2007	\$221.23	\$97.63				\$0.00					\$100.93	\$30,221.81	\$30,216.11	-\$5.70
1/31/2008	\$271.70	\$78.50				\$0.00					\$105.05	\$30,715.31	\$30,491.82	-\$223.49
2/29/2008	\$286.64	\$67.29				\$0.00					\$97.63	\$31,034.17	\$30,810.68	-\$223.49
3/31/2008	\$367.46	\$59.44				\$0.00					\$78.50	\$31,384.37	\$31,160.88	-\$223.49
4/30/2008	\$301.93	\$45.02				\$0.00					\$67.29	\$31,738.30	\$31,514.81	-\$223.49
5/31/2008	\$351.96	\$37.39				\$0.00					\$59.44	\$32,165.20	\$31,941.71	-\$223.49
6/30/2008	\$531.91	\$37.63				\$0.00					\$45.02	\$32,512.15	\$32,288.66	-\$223.49
7/31/2008	\$840.39	\$36.92				\$0.00					\$37.39	\$32,901.50	\$32,678.01	-\$223.49
8/31/2008	\$871.58	\$48.15				\$0.00					\$37.63	\$33,471.04	\$33,247.55	-\$223.49
9/30/2008	\$958.67	\$43.96				\$0.00					\$36.92	\$34,348.35	\$34,124.86	-\$223.49
10/31/2008	\$639.53	\$36.22				\$0.00					\$48.15	\$35,268.08	\$35,044.59	-\$223.49
11/30/2008	\$526.03	\$48.65				\$0.00					\$43.96	\$36,270.71	\$36,047.22	-\$223.49
12/31/2008	\$478.22	\$19.95				\$0.00					\$36.22	\$36,946.46	\$36,722.97	-\$223.49
1/1/2009	\$0.00	\$1.85				\$0.00					\$48.65	\$37,521.14	\$37,297.65	-\$223.49
2/28/2009	\$816.74	(\$3.46)				\$0.00					\$19.95	\$38,019.31	\$37,795.82	-\$223.49
3/31/2009	\$387.33	\$9.55				\$0.00					\$1.85	\$38,021.16	\$38,192.24	\$171.08
4/30/2009	\$272.94	(\$6.17)				\$0.00					-\$3.46	\$38,834.44	\$38,610.95	-\$223.49
5/31/2009	\$240.83	(\$6.27)				\$0.00					\$9.55	\$39,231.32	\$39,007.83	-\$223.49
6/30/2009	\$227.83	(\$6.50)				\$0.00					-\$6.17	\$39,498.09	\$39,274.60	-\$223.49
7/31/2009	\$188.09	(\$6.63)				\$0.00					-\$6.27	\$39,732.65	\$39,509.16	-\$223.49
8/31/2009	\$202.11	(\$3.86)				\$0.00					-\$6.50	\$39,953.98	\$39,730.49	-\$223.49
9/30/2009	\$240.70	(\$2.73)				\$0.00					-\$6.63	\$40,135.44	\$39,911.95	-\$223.49
10/31/2009	\$193.82	(\$3.21)				\$0.00					-\$3.86	\$40,333.69	\$40,110.20	-\$223.49
11/30/2009	\$149.13	(\$3.02)				\$0.00					-\$2.73	\$40,571.66	\$40,348.17	-\$223.49
12/31/2009	\$207.37	(\$11.41)				\$0.00					-\$3.21	\$40,762.27	\$40,538.78	-\$223.49
1/1/2010	\$239.66	\$7.65				\$0.00					-\$3.02	\$40,908.38	\$40,684.89	-\$223.49
2/1/2010	\$265.79	\$7.95				\$0.00					-\$11.41	\$41,104.34	\$40,880.85	-\$223.49
3/1/2010	\$395.13	\$8.85				\$0.00					\$7.65	\$41,339.34	\$41,128.16	-\$211.18
4/1/2010	\$315.20	\$9.22				\$0.00					\$4.62	\$41,609.75	\$41,398.57	-\$211.18
5/1/2010	\$285.83	\$8.42				\$0.00			\$0.00		\$5.38	\$42,010.26	\$41,799.08	-\$211.18
6/1/2010	\$198.97	\$8.76				\$0.00					\$5.72	\$42,331.18	\$42,120.00	-\$211.18
7/1/2010	\$240.53		\$8.84	\$1.22	(\$3.57)	\$0.00					\$4.89	\$42,621.90	\$42,410.72	-\$211.18
8/1/2010	\$232.69		\$7.58	\$2.97	(\$3.59)	\$0.00					-\$32.26	\$42,788.61	\$42,577.43	-\$211.18
9/1/2010	\$274.27		\$7.09	\$4.20	(\$3.61)	\$0.00					\$6.49	\$43,035.63	\$42,824.45	-\$211.18
10/1/2010	\$295.82		\$6.63	\$6.06	(\$3.63)	\$0.00					\$6.96	\$43,275.28	\$43,064.10	-\$211.18
11/1/2010	\$176.32		\$5.73	\$7.55	(\$3.65)	\$0.00					\$7.68	\$43,557.23	\$43,346.05	-\$211.18
12/1/2010	\$185.34		\$4.49	\$11.20	(\$3.67)	\$0.00					-\$38.27	\$43,814.78	\$43,603.60	-\$211.18
1/31/2011	\$153.07		\$4.62	\$14.79	(\$4.09)	\$0.00					\$9.63	\$44,000.73	\$43,789.55	-\$211.18
2/28/2011	\$231.01		\$3.09	\$15.07	(\$3.69)	\$0.00					-\$25.95	\$44,160.12	\$43,948.94	-\$211.18
3/31/2011	\$226.22		\$2.64	\$17.95	(\$3.71)	\$0.00					\$12.13	\$44,325.32	\$44,114.14	-\$211.18
											\$2.74	\$44,559.07	\$44,347.89	-\$211.18
											\$1.30	\$44,786.59	\$44,575.41	-\$211.18

Exhibit J
Unit DD24 Escrow Account Reconciliation
VGOB 01-0320-0878

CNX Deposit Information		
Check Date	Check Number	Total
4/20/2011		\$190.75
5/19/2011		\$171.95
6/21/2011		\$147.56
7/19/2011		\$196.34
8/19/2011		\$202.94
9/19/2011		\$212.60
10/13/2011		\$229.82
11/14/2011		\$171.02
12/15/2011		\$162.94
1/18/2012		\$119.80
2/20/2012		\$164.93
3/20/2012		\$97.04
4/20/2012		\$106.24
5/21/2012		\$63.36
6/20/2012		\$26.15
7/25/2012		\$68.16
8/13/2012		\$33.71
8/23/2012		\$33.88
9/24/2012		\$127.72
10/22/2012		\$85.40
11/20/2012		\$98.00
12/19/2012		\$83.16
1/22/2013		\$149.62
2/20/2013		\$121.42
3/20/2013		\$149.62
4/22/2013		\$89.13
5/21/2013		\$147.93
6/20/2013		\$116.07
7/22/2013		\$180.48
8/20/2013		\$149.72
9/20/2013		\$110.66
10/15/2013		\$37.34
10/21/2013		\$92.94
11/19/2013		\$102.64
12/18/2013		\$71.96
1/21/2014		\$144.67
2/24/2014		\$119.01
3/20/2014		\$244.49
4/22/2014		\$224.93
5/19/2014		\$185.36
6/20/2014		\$157.84
6/30/2014		\$11.81
7/18/2014		\$168.76
8/21/2014		\$164.60
9/18/2014		\$165.71
10/20/2014		\$137.88
11/19/2014		\$139.51
12/22/2014		\$138.34
1/20/2015		\$122.73
2/19/2015		\$104.22
3/19/2015		\$66.23
4/21/2015		\$57.70
5/20/2015		\$60.73
6/23/2015		\$54.06
7/20/2015		\$60.38
8/24/2015		\$71.53

Escrow Bank Data														Runniug Balance	Difference
Date	Escrow Royalty Deposits	Income	\$ Mkt Int	CDARS Int	Fees	Distributions	Audit Costs	Corrections	Gain/Loss	Royalty Bonus	Total Int. and Fees	Bank Balance			
4/30/2011	\$190.75		\$2.01	\$18.20	(\$3.73)	\$0.00	(\$12.64)				\$3.84	\$44,981.18	\$44,770.00	-\$211.18	
5/31/2011	\$171.95		\$1.99	\$19.13	(\$3.75)	\$0.00	(\$8.86)				\$8.51	\$45,161.64	\$44,950.46	-\$211.18	
6/30/2011	\$147.56		\$1.85	\$18.63	(\$3.76)	\$0.00	(\$10.56)	\$0.05			\$6.21	\$45,315.41	\$45,104.23	-\$211.18	
7/31/2011	\$196.34		\$1.92	\$19.29	(\$3.78)	\$0.00	(\$6.69)				\$10.74	\$45,522.49	\$45,311.31	-\$211.18	
8/30/2011	\$202.94		\$1.50	\$19.48	(\$3.79)	\$0.00	(\$15.65)				\$1.54	\$45,726.97	\$45,515.79	-\$211.18	
9/30/2011	\$212.60		\$1.77	\$19.00	(\$3.81)	\$0.00	(\$9.05)				\$7.91	\$45,947.48	\$45,736.30	-\$211.18	
10/31/2011	\$229.82		\$1.52	\$20.10	(\$3.83)	\$0.00	(\$14.06)				\$3.73	\$46,181.03	\$45,969.85	-\$211.18	
11/30/2011	\$171.02		\$1.47	\$19.72	(\$3.85)	\$0.00	(\$11.84)				\$5.50	\$46,357.55	\$46,146.37	-\$211.18	
12/31/2011	\$162.94		\$1.59	\$20.85	(\$3.86)	\$0.00	(\$8.39)				\$10.19	\$46,530.68	\$46,319.50	-\$211.18	
1/31/2012	\$119.80		\$1.79	\$20.58	(\$3.88)	\$0.00	(\$15.67)				\$2.82	\$46,653.30	\$46,442.12	-\$211.18	
2/28/2012	\$164.93		\$1.63	\$19.09	(\$3.89)		(\$8.08)				\$8.75	\$46,826.98	\$46,615.80	-\$211.18	
3/31/2012	\$97.04		\$1.78	\$20.39	(\$3.90)		(\$6.56)				\$11.71	\$46,935.73	\$46,724.55	-\$211.18	
4/30/2012	\$106.24		\$1.05	\$19.93	(\$3.91)		(\$8.26)				\$8.81	\$47,050.78	\$46,839.60	-\$211.18	
5/31/2012	\$63.36		\$0.72	\$20.66	(\$3.92)		(\$3.36)				\$14.10	\$47,128.24	\$46,917.06	-\$211.18	
6/30/2012	\$26.15		\$0.63	\$20.54	(\$3.93)		(\$5.39)				\$11.85	\$47,166.24	\$46,955.06	-\$211.18	
7/31/2012			\$0.72	\$19.82	(\$3.93)		(\$3.46)				\$13.15	\$47,179.39	\$47,036.37	-\$143.02	
8/31/2012	\$135.75		\$0.80	\$17.38	(\$3.93)		(\$17.61)				-\$3.36	\$47,311.78	\$47,066.72	-\$245.06	
											\$0.00		\$47,100.60	\$47,100.60	\$47,100.60
9/30/2012			\$0.78	\$16.09	(\$3.94)		(\$4.68)				\$8.25	\$47,320.03	\$47,236.57	-\$83.46	
10/31/2012	\$213.12		\$0.80	\$16.08	(\$3.94)		(\$5.86)				\$7.08	\$47,540.23	\$47,329.05	-\$211.18	
11/30/2012	\$98.00		\$0.84	\$14.40	(\$3.96)		(\$4.69)				\$6.59	\$47,644.82	\$47,433.64	-\$211.18	
12/31/2012	\$83.16		\$0.83	\$12.73	(\$3.97)		(\$5.59)				\$4.00	\$47,731.98	\$47,520.80	-\$211.18	
1/31/2013	\$149.62		\$0.84	\$11.25	(\$3.98)		(\$4.27)				\$3.84	\$47,885.44	\$47,674.26	-\$211.18	
2/28/2013	\$121.42		\$0.79	\$10.19	(\$3.99)		(\$7.45)				-\$0.46	\$48,006.40	\$47,795.22	-\$211.18	
3/31/2013	\$149.62		\$0.87	\$10.83	(\$4.00)		(\$4.77)				\$2.93	\$48,158.95	\$47,947.77	-\$211.18	
4/30/2013	\$89.13		\$0.88	\$10.10	(\$4.01)						\$6.97	\$48,255.05	\$48,043.87	-\$211.18	
5/31/2013	\$147.93		\$0.93	\$10.42	(\$4.02)						\$7.33	\$48,410.31	\$48,199.13	-\$211.18	
6/30/2013	\$116.07		\$0.93	\$10.09	(\$4.03)		(\$4.81)				\$2.18	\$48,528.56	\$48,317.38	-\$211.18	
7/31/2013	\$180.48		\$0.98	\$10.47	(\$4.04)						\$7.41	\$48,716.45	\$48,505.27	-\$211.18	
8/31/2013	\$149.72		\$1.06	\$10.51	(\$4.06)						\$7.51	\$48,873.68	\$48,662.50	-\$211.18	
9/30/2013	\$110.66		\$0.98	\$10.18	(\$4.07)						\$7.09	\$48,991.43	\$48,780.25	-\$211.18	
											\$0.00		\$48,817.59	\$48,817.59	\$48,817.59
10/31/2013	\$130.28		\$1.02	\$10.51	(\$4.08)						\$7.45	\$49,129.16	\$48,917.98	-\$211.18	
11/30/2013	\$102.64		\$1.02	\$9.91	(\$4.09)						\$6.84	\$49,238.64	\$49,027.46	-\$211.18	
12/31/2013	\$71.96		\$1.08	\$10.06	(\$4.10)						\$7.04	\$49,317.64	\$49,106.46	-\$211.18	
1/21/2014	\$144.67		\$1.14	\$10.31	(\$4.11)						\$7.34	\$49,469.65	\$49,258.47	-\$211.18	
2/28/2014	\$119.01		\$0.99	\$9.44	(\$4.12)						\$6.31	\$49,594.97	\$49,383.79	-\$211.18	
3/31/2014	\$244.49		\$1.10	\$10.57	(\$4.13)						\$7.54	\$49,847.00	\$49,635.82	-\$211.18	
4/30/2014	\$224.93		\$0.71	\$10.94	(\$4.15)						\$7.50	\$50,079.43	\$49,868.25	-\$211.18	
5/31/2014	\$185.36		\$0.75	\$11.62	(\$4.17)						\$8.20	\$50,272.99	\$50,061.81	-\$211.18	
6/30/2014	\$157.84										\$0.00		\$50,219.65	\$50,219.65	\$50,219.65
6/30/2014	\$11.81		\$0.74	\$11.24	(\$4.19)						\$7.79	\$50,438.62	\$50,239.25	-\$199.37	
7/31/2014	\$180.57		\$0.81	\$11.63	(\$4.20)						\$8.24	\$50,627.43	\$50,416.25	-\$211.18	
8/31/2014	\$164.60		\$0.84	\$11.67	(\$4.22)						\$8.29	\$50,800.32	\$50,589.14	-\$211.18	
9/30/2014	\$165.71		\$0.83	\$11.03	(\$4.22)						\$7.64	\$50,973.67	\$50,762.49	-\$211.18	
10/31/2014	\$137.88		\$0.89	\$11.29	(\$4.25)						\$7.93	\$51,119.48	\$50,908.30	-\$211.18	
11/30/2014	\$139.51		\$0.95	\$10.75	(\$4.26)						\$7.44	\$51,266.43	\$51,055.25	-\$211.18	
12/22/2014	\$138.34		\$1.82	\$9.18	(\$4.26)						\$6.74	\$51,411.51	\$51,200.33	-\$211.18	
1/20/2015	\$122.73		\$3.42	\$6.98	(\$4.28)						\$6.12	\$51,540.36	\$51,329.18	-\$211.18	
2/19/2015	\$104.22		\$4.11	\$4.80	(\$4.29)						\$4.62	\$51,631.59	\$51,438.02	-\$193.57	
3/19/2015	\$66.23		\$5.22	\$4.99	(\$4.30)						\$5.91	\$51,721.34	\$51,510.16	-\$211.18	
4/21/2015	\$57.70		\$5.59	\$3.08	(\$4.31)						\$4.36	\$51,783.40	\$51,572.22	-\$211.18	
5/20/2015	\$60.73		\$6.82	\$2.57	(\$4.32)						\$5.07	\$51,838.93	\$51,638.02	-\$200.91	
6/23/2015	\$54.06		\$6.03	\$2.49	(\$4.32)						\$4.20	\$51,897.19	\$51,696.28	-\$200.91	
7/20/2015	\$60.38		\$6.46	\$2.27	(\$4.32)						\$4.41	\$51,961.98	\$51,761.07	-\$200.91	
8/31/2015	\$71.53		\$6.84	\$0.98	(\$4.33)	\$0.00	\$0.00	\$0.00			\$3.49	\$52,037.00	\$51,836.09	-\$200.91	

Exhibit J
Unit DD24 Escrow Account Reconciliation
VGOB 01-0320-0878

CNX Deposit Information		
Check Date	Check Number	Total
9/22/2015		\$80.97
10/22/2015		\$80.20
11/24/2015		\$65.92
12/21/2015		\$57.28
1/21/2016		\$32.93
2/22/2016		\$48.22
		\$0.00
		\$0.00
		\$0.00
		\$0.00
		\$0.00

Escrow Bank Data													Bank Balance	Runnig Balance	Difference
Date	Escrow Royalty Deposits	Income	\$ Mket Int	CDARS Int	Fees	Distributions	Audit Costs	Corrections	Gain/Loss	Royalty Bonus	Total Int. and Fees				
9/30/2015	\$80.97		\$7.00	\$3.81	(\$4.34)	\$0.00	\$0.00	\$0.00			\$6.47	\$52,124.44	\$51,923.53	-\$200.91	
10/31/2015	\$80.20		\$7.94	\$0.11	(\$4.34)	\$0.00	\$0.00	\$0.00			\$3.71	\$52,208.35	\$52,007.44	-\$200.91	
11/30/2015	\$65.92		\$8.19	\$0.12	(\$4.35)	\$0.00	\$0.00	\$0.00			\$3.96	\$52,278.23	\$52,077.32	-\$200.91	
12/31/2015	\$57.28		\$8.46	\$3.95	(\$4.36)	\$0.00	\$0.00	\$0.00			\$8.05	\$52,343.56	\$52,142.65	-\$200.91	
1/31/2016	\$32.93		\$0.81	\$0.00	(\$4.36)	\$0.00	\$0.00	\$0.00			-\$3.55	\$52,372.94	\$52,172.03	-\$200.91	
2/28/2016	\$48.22		\$8.74	\$0.00	(\$4.36)	\$0.00	\$0.00	\$0.00			\$4.38	\$52,425.54	\$52,224.63	-\$200.91	
3/31/2016	\$0.00		\$9.22	\$0.00	(\$4.37)	\$0.00	\$0.00	\$0.00			\$4.85	\$52,430.39	\$52,229.48	-\$200.91	
4/30/2016	\$0.00		\$8.88	\$0.00	(\$4.37)	\$0.00	\$0.00	\$0.00			\$4.51	\$52,434.90	\$52,233.99	-\$200.91	
5/31/2016	\$0.00		\$3.40	\$0.00	(\$4.37)	(\$33,871.16)	\$0.00	\$0.00			-\$0.97	\$18,562.77	\$18,361.86	-\$200.91	
6/30/2016	\$0.00		\$2.82	\$1.84	(\$1.55)	\$0.00	\$0.00	\$0.00			\$3.11	\$18,565.88	\$18,364.97	-\$200.91	
7/31/2016	\$0.00		\$2.89	\$0.57	(\$1.55)	\$0.00	\$0.00	\$0.00			\$1.91	\$18,567.79	\$18,366.88	-\$200.91	
											Total	\$3,455.22			

Total Deposited	\$50,018.86
01 Disbursement	-\$1,236.04
02 Disbursement	-\$33,871.16
Interest & Fees	\$3,455.22
Grand Total	\$18,366.88
July 2016 First Bank and Trust Balance	\$18,567.79
Difference	-\$200.91

SUPPLEMENTAL AFFIDAVIT OF MAILING—COAL OWNER

COMMONWEALTH OF VIRGINIA
COUNTY OF **BUCHANAN**

Applicant: CNX Gas Company LLC
Relief Sought: Disbursement/Dismissal for Unit DD24
VGOB: 01-0320-0878-04

I, Anita D. Duty, being first duly sworn on oath, depose and say:

1. I am the Pooling Supervisor for CNX Land LLC, and I am authorized to submit this Affidavit on behalf of the Applicant CNX Gas Company LLC.

2. I affirm that the coal owner(s) in this Unit was properly noticed under Va. Code Ann. 45.1-361-22:2. See annexed letter(s) dated **November 6, 2015 & May 10, 2016**. See annexed Certificate of Notice and coal owner notice form letter example.

3. The coal owner(s) **Hugh McRae (Torch Oil & Gas), Chisos, LTD, and Rockport Oil & Gas** provided evidence of a split agreement pertaining to a portion of this Unit, and consequently, to the extent the split agreement applies, said owner(s) is not dismissed as a Respondent by reason of being a gas claimant under the split agreement.

However, **Hugh McRae (Torch Oil & Gas), Chisos, LTD, and Rockport Oil & Gas** should be dismissed as Respondent/coal claimant for failure to timely provide evidence of a relevant proceeding or agreement with regard to its other coal owner claims.

Anita D. Duty
Pooling Supervisor
for CNX Land LLC

STATE OF VIRGINIA
COUNTY OF TAZEWELL, TO-WIT:

TAKEN, SUBSCRIBED AND SWORN to before me this 14 day of Sept., 2016.

Notary Public

My commission expires: 3/31/20

JANET RUTH WHITE
NOTARY PUBLIC
Commonwealth of Virginia
Reg# 7667821
My Commission Expires 3/31/20

CERTIFICATION OF NOTICE

CNX Gas Company LLC

Unit DD24/DD25/EE25

VGOB 01-0320-0878-03/00-1017-0825/00-1017-0827-01

coal owner dismissal

Last Name	First Name	MAILED	RECEIPT #		Received
Hugh Macrae Land Trust c/o Alan Siegel(Coal Owner)		11/6/2015	7009168000010891	1274	11/9/2015
Chisos, LTD		11/6/2015	7009168000010891	1281	11/10/2015
Gentry Locke		11/6/2015	7009168000010891	1298	11/9/2015
Rockport Oil & Gas		5/10/2016	7009168000010891	0567	5/18/2016

SENDER: COMPLETE THIS SECTION	COMPLETE THIS SECTION ON DELIVERY
<ul style="list-style-type: none"> Complete items 1, 2, and 3. Also complete item 4 if Restricted Delivery is desired. Print your name and address on the reverse so that we can return the card to you. Attach this card to the back of the mailpiece, or on the front if space permits. 	<p>A. Signature <input checked="" type="checkbox"/> <i>[Signature]</i> <input type="checkbox"/> Agent <input type="checkbox"/> Address</p> <p>B. Received by (Printed Name) <input type="checkbox"/> C. Date of Delivery <i>[Signature]</i> 1/19/15</p> <p>D. Is delivery address different from item 1? <input type="checkbox"/> Yes If YES, enter delivery address below: <input type="checkbox"/> No</p>
<p>1. Article Addressed to: Hugh Macrae PO BOX 834 Terrell VA 24651</p>	<p>3. Service Type <input checked="" type="checkbox"/> Certified Mail <input type="checkbox"/> Express Mail <input type="checkbox"/> Registered <input type="checkbox"/> Return Receipt for Merchandise <input type="checkbox"/> Insured Mail <input type="checkbox"/> C.O.D.</p> <p>4. Restricted Delivery? (Extra Fee) <input type="checkbox"/> Yes</p>
7009 1680 0001 0891 1298 DD24/25 EE25	
PS Form 3811, February 2004 Domestic Return Receipt <i>[Signature]</i> 102595-02-M-11	

SENDER: COMPLETE THIS SECTION	COMPLETE THIS SECTION ON DELIVERY
<ul style="list-style-type: none"> Complete items 1, 2, and 3. Also complete item 4 if Restricted Delivery is desired. Print your name and address on the reverse so that we can return the card to you. Attach this card to the back of the mailpiece, or on the front if space permits. 	<p>A. Signature <input checked="" type="checkbox"/> <i>[Signature]</i> <input type="checkbox"/> Agent <input type="checkbox"/> Address</p> <p>B. Received by (Printed Name) <input type="checkbox"/> C. Date of Delivery <i>[Signature]</i> 1/19/15</p> <p>D. Is delivery address different from item 1? <input type="checkbox"/> Yes If YES, enter delivery address below: <input type="checkbox"/> No</p>
<p>1. Article Addressed to: Chisos 670 Dona Ana Rd Deming Nm 88030</p>	<p>3. Service Type <input checked="" type="checkbox"/> Certified Mail <input type="checkbox"/> Express Mail <input type="checkbox"/> Registered <input type="checkbox"/> Return Receipt for Merchandise <input type="checkbox"/> Insured Mail <input type="checkbox"/> C.O.D.</p> <p>4. Restricted Delivery? (Extra Fee) <input type="checkbox"/> Yes</p>
7009 1680 0001 0891 1274 DD24 DD25	
PS Form 3811, February 2004 Domestic Return Receipt <i>[Signature]</i> 102595-02-M-11	

SENDER: COMPLETE THIS SECTION	COMPLETE THIS SECTION ON DELIVERY
<ul style="list-style-type: none"> Complete items 1, 2, and 3. Also complete item 4 if Restricted Delivery is desired. Print your name and address on the reverse so that we can return the card to you. Attach this card to the back of the mailpiece, or on the front if space permits. 	<p>A. Signature <input checked="" type="checkbox"/> <i>[Signature]</i> <input type="checkbox"/> Agent <input type="checkbox"/> Address</p> <p>B. Received by (Printed Name) <input type="checkbox"/> C. Date of Delivery <i>[Signature]</i> 1/19/15</p> <p>D. Is delivery address different from item 1? <input type="checkbox"/> Yes If YES, enter delivery address below: <input type="checkbox"/> No</p>
<p>1. Article Addressed to: Gentry Locke Attn: Kathy Wright PO BOX 40013 Roanoke VA 24022- 0013</p>	<p>3. Service Type <input checked="" type="checkbox"/> Certified Mail <input type="checkbox"/> Express Mail <input type="checkbox"/> Registered <input type="checkbox"/> Return Receipt for Merchandise <input type="checkbox"/> Insured Mail <input type="checkbox"/> C.O.D.</p> <p>4. Restricted Delivery? (Extra Fee) <input type="checkbox"/> Yes</p>
2 7009 1680 0001 0891 1281 DD24/25	
PS Form 3811, February 2004 Domestic Return Receipt <i>[Signature]</i> 102595-02-M-11	

SENDER: COMPLETE THIS SECTION	COMPLETE THIS SECTION ON DELIVERY	
<ul style="list-style-type: none"> ■ Complete items 1, 2, and 3. Also complete item 4 if Restricted Delivery is desired. ■ Print your name and address on the reverse so that we can return the card to you. ■ Attach this card to the back of the mailpiece, or on the front if space permits. 	A. Signature <input checked="" type="checkbox"/> X <i>Michelle Yu</i> <div style="float: right;"> <input type="checkbox"/> Agent <input type="checkbox"/> Addressee </div>	
1. Article Addressed to: <p style="font-size: 1.2em; margin-left: 20px;">Rockport Oil & Gas LLC PO BOX 847 Houston, TX 77001</p>	B. Received by (Print Name) <i>Michelle Yu</i>	C. Date of Delivery
D. Is delivery address different from item 1? <input type="checkbox"/> Yes If YES, enter delivery address below: <input type="checkbox"/> No <div style="text-align: center; border: 1px solid black; border-radius: 50%; padding: 5px; width: 100px; margin: 0 auto;"> 9102 8 1 AM HARBA </div>		
3. Service Type <input checked="" type="checkbox"/> Certified Mail <input type="checkbox"/> Express Mail <input type="checkbox"/> Registered <input checked="" type="checkbox"/> Return Receipt for Merchandise <input type="checkbox"/> Insured Mail <input type="checkbox"/> C.O.D.		
4. Restricted Delivery? (Extra Fee) <input type="checkbox"/> Yes		

7009 1680 0001 0891 0567

*Coal Dismissal
(Pooling)*

PS Form 3811, February 2004

Domestic Return Receipt

102595-02-M-1



Date _____

«FNAME» «LNAME»
«Attention_Line»
«Street_Address»
«City»«State»«Zip»
COAL OWNERS

RE: Unit _____
Miscellaneous Petition for Disbursement from Escrow

Dear Property Owner,

House Bill 2058 was signed by the Governor and became law effective July 1, 2015. This new law requires the Virginia Gas and Oil Board to disburse monies placed in escrow because of conflicting claims (between coal owners and oil and gas owners) to coalbed methane gas royalties to the oil and gas owners of the tracts in this Unit.

In general, under this new law escrowed funds are to be paid to oil and gas owners unless the coal owner(s) provides the operator CNX and the Division of Gas and Oil "with evidence of a proceeding" [as in a court case] "or an agreement." The new law gives coal owners/coal claimants 45 days from the date you get this letter to provide that evidence.

Enclosed herewith please find a copy of the 45 day Notice of Filing. Please read the Notice carefully to be sure you understand that you have 45 days to provide evidence to the operator CNX Gas Company LLC at the address above *and* the Division of Gas and Oil at PO Draw 159, Lebanon, VA 24266

In order to help us keep our records current and to make sure you receive all correspondence and notices promptly, please notify us of any address change at the address above.

Sincerely,

Anita Duty
Pooling Supervisor

Enclosure(s)

Exhibit B-2
Unit DD-24
Docket #VGOB-01-0320-0878-04
List of all Owners/Claimants to be Added/Dismissed

	Net Acres in Unit	Interest in Unit	Reason For Dismissal
II. OIL & GAS OWNERSHIP			
<u>Tract #2A - 27.56 acres</u>			
John I. Hale Heirs, et al.	27.56 acres	34.4500%	
(1) John I. Hale Heirs, Devisees, Successors or Assigns			
(2) John W. & Myrtle Hale Heirs, Devisees, Successors or Assigns			
(b) Bill Hale Heirs, Devisees, Successors or Assigns			
(b.3) William Bill Hale P.O. Box 575 Knoxville, TN 37901	0.383 acres 1/72 of 27.56 acres	0.4785%	Not an Owner
(3) Charles D. & Lillie Hale Heirs, Devisees, Successors or Assigns			
(b) Mamie Hale Heirs, Devisees, Successors or Assigns			
(b.1) Curtis Hale P.O. Box 605 Rosedale, VA 24280	0.861 acres 1/32 of 27.56 acres	1.0766%	Not an Owner
(c) Elsie Vance Heirs, Devisees, Successors or Assigns			
(c.2) Billy Vance Heirs, Devisees, Successors or Assigns <i>Address Unknown</i>	0.431 acres 1/64 of 27.56 acres	0.5383%	Not an Owner
(5) Florence A. Hale & John Dye Heirs, Devisees Successors or Assigns			
(a) Pearl Dora Perkins Heirs, Devisees Successors or Assigns			
(a.1) Arthur Carl Perkins Heirs, Devisees Successors or Assigns <i>Documentation Pending</i>			
(a.1.1) Martha Perkins 8312 Camp Rd. Mount Vernon, OH 43050	0.164 acres 1/168 of 27.56 acres	0.2051%	Not an Owner
(a.2) The Clyde Perkins Trust 10869 Buckingham Place Powell, OH 43065	0.164 acres 1/168 of 27.56 acres	0.2051%	Not an Owner
(a.3) Lawrence Perkins Heirs, Devisees, Successors or Assigns <i>Documentation Pending</i>			
(a.3.1) Barbara S. Perkins 1200 Cobblefield Dr. Ontario, OH 44903	0.164 acres 1/168 of 27.56 acres	0.2051%	Not an Owner
(e) Ida Dye Heirs, Devisees, Successors and Assigns <i>Heirs Unknown</i>	0.492 acres 1/56 of 27.56 acres	0.6152%	Not an Owner
(g) Lydia Whited Heirs, Devisees, Successors or Assigns			
(g.1) Charles F. Whited Heirs, Devisees, Successors or Assigns			

Exhibit B-2
Unit DD-24
Docket #VGOB-01-0320-0878-04
List of all Owners/Claimants to be Added/Dismissed

	Net Acres in Unit	Interest in Unit	Reason For Dismissal
(g.1.1) John R. Vance, Sr. Heirs, Devises, Successors or Assigns <i>Documentation Pending</i>	0.492 acres 1/56 of 27.56 acres	0.6152%	Not an Owner
(7) Sparrel H. Hale, Heirs, Devises, Successors or Assigns			
(a) Dewey & Rosa Hale Heirs, Devises, Successors or Assigns			
(a.1) Jack Hale Heirs, Devises, Successors or Assigns <i>Heirs Unknown</i>	0.069 acres 1/400 of 27.56 acres	0.0861%	Not an Owner
(a.2) Helen T. Martin Heirs, Devises, Successors or Assigns			
(a.2.1) Delores Richards 176 Picnic Lane Martinsburg, WV 24505	0.069 acres 1/400 of 27.56 acres	0.0861%	Not an Owner
(a.3) Roger Hale Heirs, Devises, Successors or Assigns <i>Heirs Unknown</i>	0.069 acres 1/400 of 27.56 acres	0.0861%	Not an Owner
(a.4) John Lewis Hale 298 Flat Top Lake Rd Ghent, WV 25843	0.069 acres 1/400 of 27.56 acres	0.0861%	Not an Owner
(a.5) Dewey Hale, Jr. Heirs, Devises, Successors or Assigns <i>Heirs Unknown</i>	0.069 acres 1/400 of 27.56 acres	0.0861%	Not an Owner
(a.6) Jerry Hale Box 228 Lester, WV 25865	0.069 acres 1/400 of 27.56 acres	0.0861%	Not an Owner
(a.7) Sandra Trent P.O. Box 1137 Crab Orchard, WV 25827	0.069 acres 1/400 of 27.56 acres	0.0861%	Not an Owner
(a.8) Bonnie Harless 917 Lincoln Drive South Charleston, WV 25309	0.069 acres 1/400 of 27.56 acres	0.0861%	Not an Owner
(a.9) Virginia Young Hebert 1369 Pleasant Grove Rd Bluff City, TN 37618	0.069 acres 1/400 of 27.56 acres	0.0861%	Not an Owner
(a.10) Don Hale Heirs, Devises, Successors or Assigns			
(a.10.1) Donald Hale PO Box 214 Oakwood, VA 24631	0.017 acres 1/1600 of 27.56 acres	0.0215%	Not an Owner
(a.10.2) Lenny Hale <i>Address Unknown</i>	0.017 acres 1/1600 of 27.56 acres	0.0215%	Not an Owner
(a.10.3) David Hale PO Box 132 Davy, WV 24828	0.017 acres 1/1600 of 27.56 acres	0.0215%	Not an Owner
(a.10.4) Donna Hale <i>Address Unknown</i>	0.017 acres 1/1600 of 27.56 acres	0.0215%	Not an Owner
(c) Lula Hale Heirs, Devises, Successors or Assigns			
(c.1) Daniel V. Hale Heirs, Devises, Successors or Assigns			

Exhibit B-2
Unit DD-24
Docket #VGOB-01-0320-0878-04
List of all Owners/Claimants to be Added/Dismissed

	Net Acres in Unit	Interest in Unit	Reason For Dismissal
(c.1.1) Launa Hale 3062 Parkwood Drive Anniston, AL 36201	0.077 acres 1/360 of 27.56 acres	0.0957%	Not an Owner
(c.2) Mary Doris Hopkins Box 645 Stollings, WV 25646	0.077 acres 1/360 of 27.56 acres	0.0957%	Not an Owner
(c.3) Nancy L. Key 309 E. Benning, Apt. A Odessa, MO 64076	0.077 acres 1/360 of 27.56 acres	0.0957%	Not an Owner
(c.4) David Wayne Hale Box 262 Davy, WV 24828	0.077 acres 1/360 of 27.56 acres	0.0957%	Not an Owner
(c.5) Genevieve Marshall Heirs, Devisees, Successors or Assigns <i>Documentation Pending</i>	0.077 acres 1/360 of 27.56 acres	0.0957%	Not an Owner
(c.5.1) Dennis Marshall HC 64 Box 756 Welch, WV 24801			
(c.6) Dorothy E. Robertson 5205 Wythe Avenue Richmond, VA 23226	0.077 acres 1/360 of 27.56 acres	0.0957%	Not an Owner
(c.7) Donald Everett Hale Box 262 Davy, WV 24828	0.077 acres 1/360 of 27.56 acres	0.0957%	Not an Owner
(c.8) Bertha Lester Hale 4743 Wilson Blvd. Abingdon, VA 24210	0.077 acres 1/360 of 27.56 acres	0.0957%	Not an Owner
(c.9) Margie Smith Hale Heirs, Devisees, Successors or Assigns			
(c.9.1) Kendra Hale 5743-A Allison Ave Fort Knox, KY 40121	0.038 acres 1/720 of 27.56 acres	0.0478%	Not an Owner
(c.9.2) Jeffery Glenn Hale 4306 Rock Creek Rd Alexandria, VA 22306	0.038 acres 1/720 of 27.56 acres	0.0478%	Not an Owner
(d) Unis Hale Mullins Heirs, Devisees, Successors or Assigns			
(d.1) Benny Mullins 38 Lake Drive Welch, WV 24801	0.138 acres 1/200 of 27.56 acres	0.1723%	Not an Owner
(d.2) Melinda Mullins Jackson, Administratrix Estate of Vincent Dale Mullins, Sr. 4641 Maurey Road Jackson, MS 39211	0.138 acres 1/200 of 27.56 acres	0.1723%	Not an Owner
(d.3) Jack Mullins Heirs, Devisees, Successors or Assigns			
(d.3.1) Denise F. Mullins 17 Roosevelt City Rd Whiting, NJ 08759	0.138 acres 1/200 of 27.56 acres	0.1723%	Not an Owner
(d.4) Betty Giaimo 51 Nautilus Drive Leonardo, NJ 07737	0.138 acres 1/200 of 27.56 acres	0.1723%	Not an Owner
(d.5) Patricia Mullins 256 Summerfield Road	0.138 acres 1/200 of 27.56 acres	0.1723%	Not an Owner

Exhibit B-2
Unit DD-24
Docket #VGOB-01-0320-0878-04
List of all Owners/Claimants to be Added/Dismissed

	Net Acres in Unit	Interest in Unit	Reason For Dismissal
Princeton, WV 24740			
<u>Tract #3D - 5.54 acres</u>			
John I. Hale Heirs, et al.	5.54 acres	6.9250%	
(1) John I. Hale Heirs, Devisees, Successors or Assigns			
(b) Bill Hale Heirs, Devisees, Successors or Assigns			
(b.3) William Bill Hale P.O. Box 575 Knoxville, TN 37901	0.077 acres 1/72 of 5.54 acres	0.0962%	Not an Owner
(3) Charles D. & Lillie Hale Heirs, Devisees, Successors or Assigns			
(b) Mamie Hale Heirs, Devisees, Successors or Assigns			
(b.1) Curtis Hale P.O. Box 605 Rosedale, VA 24280	0.173 acres 1/32 of 5.54 acres	0.2164%	Not an Owner
(c) Elsie Vance Heirs, Devisees, Successors or Assigns			
(c.2) Billy Vance Heirs, Devisees, Successors or Assigns <i>Address Unknown</i>	0.087 acres 1/64 of 5.54 acres	0.1082%	Not an Owner
(5) Florence A. Hale & John Dye Heirs, Devisees Successors or Assigns			
(a) Pearl Dora Perkins Heirs, Devisees Successors or Assigns			
(a.1) Arthur Carl Perkins Heirs, Devisees Successors or Assigns <i>Documentation Pending</i>			
(a.1.1) Martha Perkins 8312 Camp Rd. Mount Vernon, OH 43050	0.033 acres 1/168 of 5.54 acres	0.0412%	Not an Owner
(a.2) The Clyde Perkins Trust 10869 Buckingham Place Powell, OH 43065	0.033 acres 1/168 of 5.54 acres	0.0412%	Not an Owner
(a.3) Lawrence Perkins Heirs, Devisees, Successors or Assigns <i>Documentation Pending</i>			
(a.3.1) Barbara S. Perkins 1200 Cobblefield Dr. Ontario, OH 44903	0.033 acres 1/168 of 5.54 acres	0.0412%	Not an Owner
(e) Ida Dye Heirs, Devisees, Successors and Assigns <i>Heirs Unknown</i>	0.099 acres 1/56 of 5.54 acres	0.1237%	Not an Owner
(g) Lydia Whited Heirs, Devisees, Successors or Assigns			
(g.1) Charles F. Whited Heirs, Devisees, Successors or Assigns			
(g.1.1) John R. Vance, Sr. Heirs, Devisees, Successors or Assigns <i>Documentation Pending</i>	0.099 acres 1/56 of 5.54 acres	0.1237%	Not an Owner

Exhibit B-2
Unit DD-24
Docket #VGOB-01-0320-0878-04
List of all Owners/Claimants to be Added/Dismissed

	Net Acres in Unit	Interest in Unit	Reason For Dismissal
(7) Sparrel H. Hale, Heirs, Devisees, Successors or Assigns			
(a) Dewey & Rosa Hale Heirs, Devisees, Successors or Assigns			
(a.1) Jack Hale Heirs, Devisees, Successors or Assigns <i>Heirs Unknown</i>	0.014 acres 1/400 of 5.54 acres	0.0173%	Not an Owner
(a.2) Helen T. Martin Heirs, Devisees, Successors or Assigns			
(a.2.1) Delores Richards 176 Picnic Lane Martinsburg, WV 24505	0.014 acres 1/400 of 5.54 acres	0.0173%	Not an Owner
(a.3) Roger Hale Heirs, Devisees, Successors or Assigns <i>Heirs Unknown</i>	0.014 acres 1/400 of 5.54 acres	0.0173%	Not an Owner
(a.4) John Lewis Hale 298 Flat Top Lake Rd Ghent, WV 25843	0.014 acres 1/400 of 5.54 acres	0.0173%	Not an Owner
(a.5) Dewey Hale, Jr. Heirs, Devisees, Successors or Assigns <i>Heirs Unknown</i>	0.014 acres 1/400 of 5.54 acres	0.0173%	Not an Owner
(a.6) Jerry Hale Box 228 Lester, WV 25865	0.014 acres 1/400 of 5.54 acres	0.0173%	Not an Owner
(a.7) Sandra Trent P.O. Box 1137 Crab Orchard, WV 25827	0.014 acres 1/400 of 5.54 acres	0.0173%	Not an Owner
(a.8) Bonnie Harless 917 Lincoln Drive South Charleston, WV 25309	0.014 acres 1/400 of 5.54 acres	0.0173%	Not an Owner
(a.9) Virginia Young Hebert 1369 Pleasant Grove Rd Bluff City, TN 37618	0.014 acres 1/400 of 5.54 acres	0.0173%	Not an Owner
(a.10) Don Hale Heirs, Devisees, Successors or Assigns			
(a.10.1) Donald Hale PO Box 214 Oakwood, VA 24631	0.003 acres 1/1600 of 5.54 acres	0.0043%	Not an Owner
(a.10.2) Lenny Hale <i>Address Unknown</i>	0.003 acres 1/1600 of 5.54 acres	0.0043%	Not an Owner
(a.10.3) David Hale PO Box 132 Davy, WV 24828	0.003 acres 1/1600 of 5.54 acres	0.0043%	Not an Owner
(a.10.4) Donna Hale <i>Address Unknown</i>	0.003 acres 1/1600 of 5.54 acres	0.0043%	Not an Owner
(c) Lula Hale Heirs, Devisees, Successors or Assigns			
(c.1) Daniel V. Hale Heirs, Devisees, Successors or Assigns			
(c.1.1) Launa Hale 3062 Parkwood Drive Anniston, AL 36201	0.015 acres 1/360 of 5.54 acres	0.0192%	Not an Owner

Exhibit B-2
Unit DD-24
Docket #VGOB-01-0320-0878-04
List of all Owners/Claimants to be Added/Dismissed

	Net Acres in Unit	Interest in Unit	Reason For Dismissal
(c.2) Mary Doris Hopkins Box 645 Stollings, WV 25646	0.015 acres 1/360 of 5.54 acres	0.0192%	Not an Owner
(c.3) Nancy L. Key 309 E. Benning, Apt. A Odessa, MO 64076	0.015 acres 1/360 of 5.54 acres	0.0192%	Not an Owner
(c.4) David Wayne Hale Box 262 Davy, WV 24828	0.015 acres 1/360 of 5.54 acres	0.0192%	Not an Owner
(c.5) Genevieve Marshall Heirs, Devisees, Successors or Assigns <i>Documentation Pending</i>			
(c.5.1) Dennis Marshall HC 64 Box 756 Welch, WV 24801	0.015 acres 1/360 of 5.54 acres	0.0192%	Not an Owner
(c.6) Dorothy E. Robertson 5205 Wythe Avenue Richmond, VA 23226	0.015 acres 1/360 of 5.54 acres	0.0192%	Not an Owner
(c.7) Donald Everett Hale Box 262 Davy, WV 24828	0.015 acres 1/360 of 5.54 acres	0.0192%	Not an Owner
(c.8) Bertha Lester Hale 4743 Wilson Blvd. Abingdon, VA 24210	0.015 acres 1/360 of 5.54 acres	0.0192%	Not an Owner
(c.9) Margie Smith Hale Heirs, Devisees, Successors or Assigns			
(c.9.1) Kendra Hale 5743-A Allison Ave Fort Knox, KY 40121	0.008 acres 1/720 of 5.54 acres	0.0096%	Not an Owner
(c.9.2) Jeffery Glenn Hale 4306 Rock Creek Rd Alexandria, VA 22306	0.008 acres 1/720 of 5.54 acres	0.0096%	Not an Owner
(d) Unis Hale Mullins Heirs, Devisees, Successors or Assigns			
(d.1) Benny Mullins 38 Lake Drive Welch, WV 24801	0.028 acres 1/200 of 5.54 acres	0.0346%	Not an Owner
(d.2) Melinda Mullins Jackson, Administratrix Estate of Vincent Dale Mullins, Sr. 4641 Maurey Road Jackson, MS 39211	0.028 acres 1/200 of 5.54 acres	0.0346%	Not an Owner
(d.3) Jack Mullins Heirs, Devisees, Successors or Assigns			
(d.3.1) Denise F. Mullins 17 Roosevelt City Rd Whiting, NJ 08759	0.028 acres 1/200 of 5.54 acres	0.0346%	Not an Owner
(d.4) Betty Giaimo 51 Nautilus Drive Leonardo, NJ 07737	0.028 acres 1/200 of 5.54 acres	0.0346%	Not an Owner
(d.5) Patricia Mullins 256 Summerfield Road Princeton, WV 24740	0.028 acres 1/200 of 5.54 acres	0.0346%	Not an Owner