

BEFORE THE VIRGINIA GAS AND OIL BOARD

PETITIONER: CNX Gas Company LLC

DIVISION OF GAS AND OIL

DOCKET NO: VGOB 00-1017-0827-02

RELIEF SOUGHT: (1) DISBURSEMENT FROM ESCROW REGARDING TRACT(S) 1A, 1B, A portion of 1C, 2A, 2B, A portion of 2D (2) AND AUTHORIZATION FOR DIRECT PAYMENT OF ROYALTIES (3) AND DISMISSAL OF COAL OWNERS PURSUANT TO CODE OF VIRGINIA SECTION 45.1-361.22:2.

HEARING DATE: October 18, 2016

DRILLING UNIT: EE25

BUCHANAN COUNTY, VIRGINIA

PETITION FOR ORDER OF DISBURSEMENT OF ESCROW FUNDS

1. Petitioner and its counsel

Petitioner is CNX Gas Company LLC, PO Box 570, Pounding Mill, VA 24637, (276)596-5075. Petitioner's counsel is Mark A. Swartz, Hillard & Swartz, LLP, 122 Capital Street, Suite 201, Charleston, WV 25301.

2. Relief Sought

1) the disbursement of escrowed funds heretofore deposited with the Board's Escrow Agent, attributable to Tracts 1A, 1B, portion of 1C, 2A, 2B, portion of 2D as depicted upon the annexed table; and (2) authorization to begin paying royalties directly to Hugh McRae (Torch Oil & Gas), Rockport Oil & Gas, Chisos, LTD, and CNX Gas Company LLC; Marshall Boyd, Thelma J. Lester, Ferrell Boyd, Anna L. Colley, Mary L. Clevinger, Donald Clevinger, Catherine Boyd, William P. Boyd, Steve Boyd, Steve Boyd, Robert G. Boyd, Betty G. Perkins, Peggy Tiller, Joan B. Boyd, Barbara G. Evans, Lester D. Boyd, James D. Rasnake, Pauline Baldwin, Beulah D. Boyd, Henry Baldwin, Judy E. Hagy, Jody B. Baldwin, CNX Gas Company LLC, Robert L. Greenwood, Margaret Shipley, Sherry K. Stacy, Larry I. Boyd, Sandra Street, and Rodney Boyd, Edna M. Rasnake, Kathy & Jerry Hinkle, Ola Gay Parker, Kenneth Wayne Shortt (3) Dismissal of Oil & Gas Owner(s): William B. Hale, Curtis Hale, Billy Vance Heirs, Martha Perkins, The Clyde Perkins Trust, Barbara S. Perkins, Ida Dye Heirs, John R. Vance, Sr. Heirs, Jack Hale Heirs, Delores Richards, Roger Hale Heirs, John L. Hale, Dewey Hale, Jr. Heirs, Jerry Hale, Sandra Trent, Bonnie Harless, Virginia Young Herbert, Donald Hale, Lenny Hale, David Hale, Donna Hale, Launa Hale, Mary D. Hopkins, Nancy L. Key, David W. Hale, Dennis Marshall, Dorothy Robertson, Donald E. Hale, Bertha L. Hale, Kendra Hale, Jeffrey G. Hale, Benny Mullins, Vincent Mullins, Sr. Heirs, Denise Mullins, Betty Giamo, and Patricia Mullins.

3. Legal Authority

Va. Code Ann. § 45.1-361.1 et seq., 4 VAC 25-160-140., and relevant Virginia Gas and Oil Board Orders ("Board") heretofore promulgated pursuant to law.

4. Type of Well(s)

Coalbed Methane

5. Factual basis for relief requested

- a. Dismissal of John I. Hale Heirs, Devisees, Successors or Assigns and authorization to pay CNX Gas Company LLC. CNX has purchased 100% of the interests.
- b. Hugh McRae (Torch Oil & Gas), Rockport Oil & Gas, Chisos, LTD, and CNX Gas Company LLC have entered into royalty split agreement(s). Said royalty split agreement(s) allow the Applicant and Designated Operator to pay royalties directly to the persons identified in Exhibit EE.
- c. Marshall Boyd, Thelma J. Lester, Ferrell Boyd, Anna L. Colley, Mary L. Clevinger, Donald Clevinger, Catherine Boyd, William P. Boyd, Steve Boyd, Steve Boyd, Robert G. Boyd, Betty G. Perkins, Peggy Tiller, Joan B. Boyd, Barbara G. Evans, Lester D. Boyd, James D. Rasnake, Pauline Baldwin, Beulah D. Boyd, Henry Baldwin, Judy E. Hagy, Jody B. Baldwin, CNX Gas Company LLC, Robert L. Greenwood, Margaret Shipley, Skerry K. Stacy, Larry I. Boyd, Sandra Street, and Rodney Boyd, Edna M. Rasnake, Kathy & Jerry Hinkle, Ola Gay Parker, Kenneth Wayne Shortt are the gas claimants in a portion of Tract(s) 1C, 2A, 2B & 2D As such, are entitled to 100% of the CBM royalties now in escrow and as may be hereafter payable. See Va. Code Ann. § 45.1-361.22:2.A.
- d. That CNX Gas Company LLC has given the notice(s) required by § 45.1-361.22:2.A to all conflicting claimants identified in the above referenced pooling Order and any supplemental Orders pertaining thereto.
- e. That when the Board granted Petitioner's Miscellaneous Petition in VGOB 00-1017-0827-02, it dismissed the coal claimant(s) Hugh MacRae Land Trust (Torch Oil), Chisos, LTD, Gentry Locke and Rockport Oil as a Respondent to these proceedings. Accordingly, Island Creek Coal Company was not provided further notice under § 45.1-361.19 and 22 of the hearing set on this Petition.
- f. That a detailed accounting in accordance with the applicable provisions of § 45.1-361.22 is submitted herewith and identified as Exhibit J.
- g. That an Exhibit identified as Table 1 is annexed hereto, and it specifies how the disbursement (s) is to be calculated and paid by the escrow agent.
- h. That Va. Code Ann. § 45.1-361.22:2.A. further provides that the Operator shall pay such royalties as may hereafter be payable directly to the gas claimant CNX Gas Company LLC, Marshall Boyd, Thelma J. Lester, Ferrell Boyd, Anna L. Colley, Mary L. Clevinger, Donald Clevinger, Catherine Boyd, William P. Boyd, Steve Boyd, Steve Boyd, Robert G. Boyd, Betty G. Perkins, Peggy Tiller, Joan B. Boyd, Barbara G. Evans, Lester D. Boyd, James D. Rasnake, Pauline Baldwin, Beulah D. Boyd, Henry Baldwin, Judy E. Hagy, Jody B. Baldwin, CNX Gas Company LLC, Robert L. Greenwood, Margaret Shipley, Skerry K. Stacy, Larry I. Boyd, Sandra Street, and Rodney Boyd, Edna M. Rasnake, Kathy & Jerry Hinkle, Ola Gay Parker, Kenneth Wayne Shortt and not escrow same. See Exhibit EE annexed hereto.

6. Attestation

The foregoing Petition to the best of my knowledge, information, and belief is true and correct.

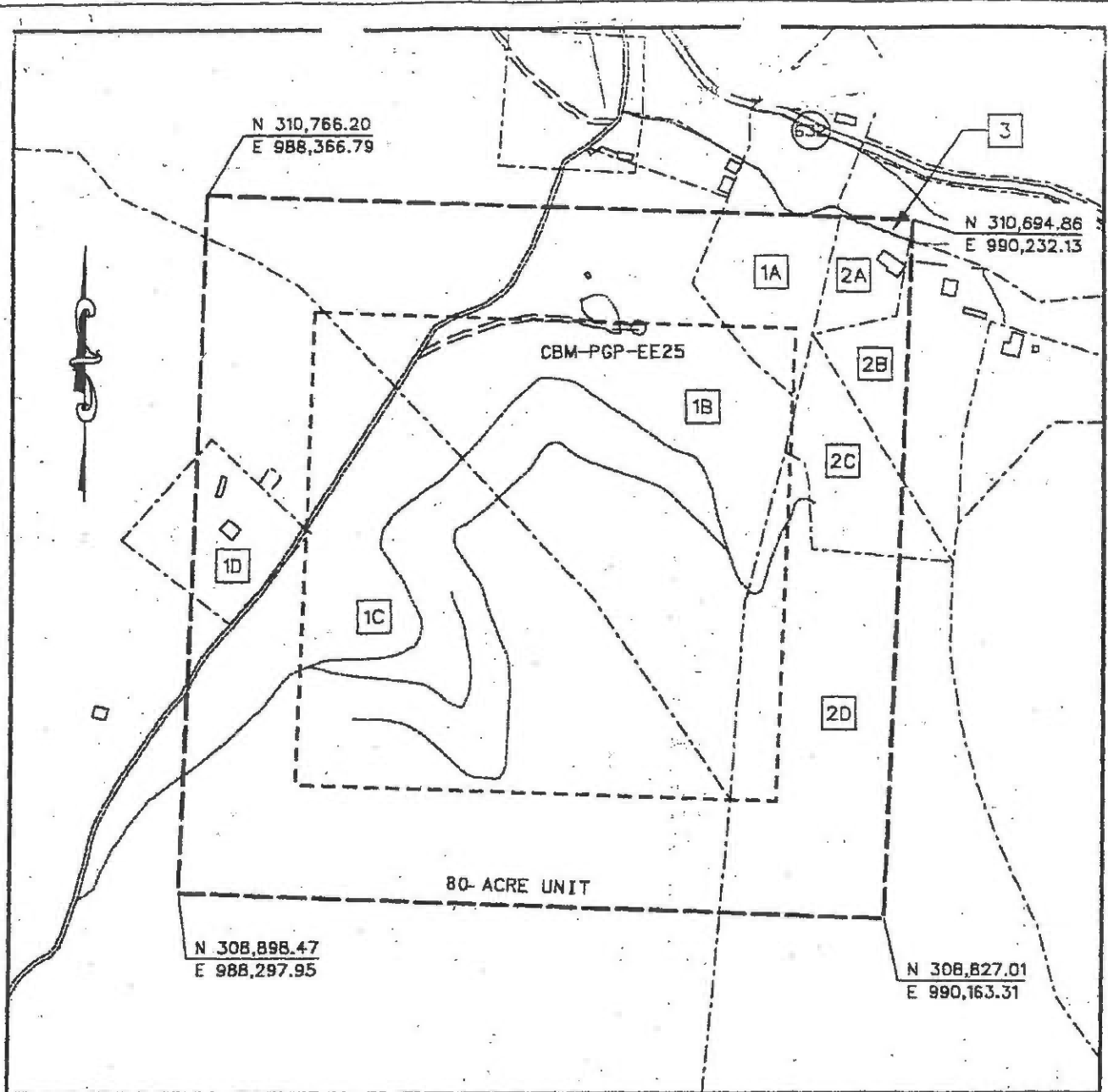
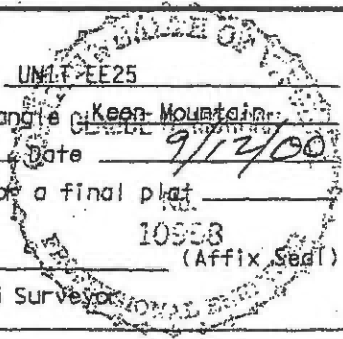

EXHIBIT A
 OAKWOOD FIELD UNIT EE-25
 FORCE POOLING
 VGQB-00-1017-0827

Company Pocahontas Gas Partnership Well Name and Number UNIT-EE25
 Tract No. _____ Elevation _____ Quadrangle Keen Mountain
 County Buchanan District Hurricane Scale: 1" = 400' Date 7/14/00
 This plat is a new plat X ; an updated plat _____ ; or a final plat _____

Form DGO-60-7 _____
 Rev. 9/91 _____

 Licensed Professional Engineer or Licensed Land Surveyor



POCAHONTAS GAS PARTNERSHIP

Unit EE-25

Tract Identifications

- 1A. Hugh MacRae Land Trust - TR 9 - Coal
Consolidation Coal Company - Below Tiller coal Leased
Permac, Inc. - Tiller and above coal Leased
Pocahontas Gas Partnership - CBM Lessee
John I. Hale Heirs - Oil & Gas
Leona H. Dye - Surface
2.72 acres 3.4000%
- 1B. Hugh MacRae Land Trust - TR 9 - Coal
Consolidation Coal Company - Below Tiller coal Leased
Permac, Inc. - Tiller and above coal Leased
Pocahontas Gas Partnership - CBM Lessee
John I. Hale Heirs - Oil & Gas
Pocahontas Gas Partnership - Surface
24.63 acres 30.7875%
- 1C. Hugh MacRae Land Trust - TR 9 - Coal
Consolidation Coal Company - Below Tiller coal Leased
Permac, Inc. - Tiller and above coal Leased
Pocahontas Gas Partnership - CBM Lessee
Pocahontas Gas Partnership - Oil & Gas Lessee
Ellen Fletcher - Oil & Gas (87.5%)
Laura Boyd Heirs, Devisees, Successors or Assigns - Oil & Gas (12.5%)
Floyd Blankenship - Surface
35.69 acres 44.6125% -
- 1D. Ellen Fletcher - Coal, Oil & Gas (87.5%)
Laura Boyd Heirs, Devisees, Successors or Assigns - Coal, Oil & Gas (12.5%)
Floyd Junior Blankenship - Surface
Pocahontas Gas Partnership - CBM Lessee
Pocahontas Gas Partnership - Oil & Gas Lessee
2.05 acres 2.5625%
- 2A. Hugh MacRae Land Trust - TR 14 - Coal
Consolidation Coal Company - Below Tiller coal Leased
Permac, Inc. - Tiller and above coal Leased
Pocahontas Gas Partnership - CBM Lessee
Jonas Rasnick - Surface, Oil & Gas
1.20 acres 1.5000%
- 2B. Hugh MacRae Land Trust - TR 14 - Coal
Consolidation Coal Company - Below Tiller coal Leased
Permac, Inc. - Tiller and above coal Leased
Pocahontas Gas Partnership - CBM Lessee
Kathy J. Hinkle, et al - Surface, Oil & Gas
1.38 acres 1.7250%

POCAHONTAS GAS PARTNERSHIP

Unit EE-25

Tract Identifications

- 2C. Hugh MacRae Land Trust - TR 14 - Coal
Consolidation Coal Company - Below Tiller coal Leased
Permac, Inc. - Tiller and above coal Leased
Pocahontas Gas Partnership - CBM Lessee
James D. Rasnick - Surface, Oil & Gas
2.45 acres 3.0625%

- 2D. Hugh MacRae Land Trust - TR 14 - Coal
Consolidation Coal Company - Below Tiller coal Leased
Permac, Inc. - Tiller and above coal Leased
Pocahontas Gas Partnership - CBM Lessee
Myrtle Hale, et al - Surface, Oil & Gas
9.78 acres 12.2250%

- 3. J. S. Gilliespie, et al - Fee
Consolidation Coal Company - Below Tiller coal Leased
0.10 acres 0.1250%

1C Tract 1C (total acreage)

35.6900

| | | | | | | | | |
|-----------------------------|----|--|--------|--------|---------|--------|---------|------------|
| 15 | 1C | Lester Boyd\559 Forest Hill Dr Pounding Mill VA 24637 | 1/528 | 0.0676 | 100.00% | 0.0676 | 0.4715% | \$201.97 |
| 16 | 1C | James D Rasnake\PO Box 1914 Honaker VA 24260 | 1/88 | 0.4056 | 100.00% | 0.4056 | 2.8288% | \$1,211.84 |
| 17 | 1C | James D Rasnake\PO Box 1914 Honaker VA 24260 | 1/88 | 0.4056 | 100.00% | 0.4056 | 2.8288% | \$1,211.84 |
| 18 | 1C | Pauline Baldwin\5773 Governors Pond Circle Alexandria VA 22310 | 1/1056 | 0.0338 | 100.00% | 0.0338 | 0.2357% | \$100.99 |
| 19 | 1C | Beulah Diane Boyd\1124 Beulah Land Rd Vansant, VA 24656 | 1/1056 | 0.0338 | 100.00% | 0.0338 | 0.2357% | \$100.99 |
| 20 | 1C | Henry Nathan Baldwin, Jr\403 Surface Dr Tazewell VA 24651 | 1/1056 | 0.0338 | 100.00% | 0.0338 | 0.2357% | \$100.99 |
| 21 | 1C | Judy Elizabeth Hagy\PO Box 104 Vansant, VA 24656 | 1/1056 | 0.0338 | 100.00% | 0.0338 | 0.2357% | \$100.99 |
| 22 | 1C | Jody Baldwin\341 Pennsylvania Ave Salem VA 24153 | 1/1056 | 0.0338 | 100.00% | 0.0338 | 0.2357% | \$100.99 |
| 23 | 1C | Margaret Shipley\4605 Brookview Dr Hampstead MD 21074 | 1/176 | 0.2028 | 100.00% | 0.2028 | 1.4144% | \$605.92 |
| 24 | 1C | Robert Lee Greenwood, Sr\1216 Woodland Ct Hampstead MD 21074 | 1/176 | 0.2028 | 100.00% | 0.2028 | 1.4144% | \$605.92 |
| 25 | 1C | Sherry Kay Stacy\PO Box 980 Vansant VA 24656 | 1/352 | 0.1014 | 100.00% | 0.1014 | 0.7072% | \$302.96 |
| 26 | 1C | Larry Ireson Boyd\1036 Snowbird Rd Vansant VA 24656 | 1/352 | 0.1014 | 100.00% | 0.1014 | 0.7072% | \$302.96 |
| 27 | 1C | Sandra Renee Street\19117 Bethel Rd Abingdon, VA 24211 | 1/352 | 0.1014 | 100.00% | 0.1014 | 0.7072% | \$302.96 |
| 28 | 1C | Rodney Boyd\1042 Sugar Bend Rd Grundy VA 24614 | 1/352 | 0.1014 | 100.00% | 0.1014 | 0.7072% | \$302.96 |
| 29 | 1C | James D Rasnake\PO Box 1914 Honaker VA 24260 | 1/88 | 0.4056 | 100.00% | 0.4056 | 2.8288% | \$1,211.84 |
| 30 | 1C | James D Rasnake\PO Box 1914 Honaker VA 24260 | 1/88 | 0.4056 | 100.00% | 0.4056 | 2.8288% | \$1,211.84 |
| 31 | 1C | CNX Gas Co LLC\PO Box 643830 Pittsburgh PA 15264-3830 | 1/1584 | 0.0225 | 100.00% | 0.0225 | 0.1572% | \$67.32 |
| 2A Tract 2A (total acreage) | | | 1.2000 | | | | | |
| 1 | 2A | Edna M Rasnake\1100 Carmax Rd Oakwood VA 24631 | | 1.2000 | 100.00% | 1.2000 | 8.3698% | \$3,585.61 |
| 2B Tract 2B (total acreage) | | | 1.3800 | | | | | |
| 1 | 2B | Kathy & Jerry Hinkle\PO Box 254 Mavisdale, VA 24627 | | 1.3800 | 100.00% | 1.3800 | 9.6253% | \$4,123.45 |
| 2D Tract 2D (total acreage) | | | 9.7800 | | | | | |
| 1 | 2D | Ola Gay Parker\496 Glade Hill Rd Lebanon, VA 24266 | 1/30 | 0.3260 | 100.00% | 0.3260 | 2.2738% | \$974.09 |
| 2 | 2D | Kenneth Wayne Shortt\PO Box 1785 Lebanon, VA 24266 | 1/30 | 0.3260 | 100.00% | 0.3260 | 2.2738% | \$974.09 |

Wells contributing to the escrow account: PGP EE25 W/PL

Exhibit E
Unit EE-25
Docket #VGOB-00-1017-0827-02
List of Respondents in escrow

| | Net Acres in Unit | Interest in Unit |
|--|---|---|
| <u>Tract #1C - 35.69 acres</u> | | |
| <u>COAL OWNERSHIP</u> | | |
| (1) Hugh MacRae Land Trust Tr 17 c/o Gump, Strauss, Akin LLP 1 Bryant Park, Floor 41 New York, NY 10036-6715 | 35.69 acres | 44.6125% <i>Dismissed with -01 Petition</i> |
| <i>By Assignment and Bill of Sale (Gas lease royalty), HMLT devised all of its right, title and interest (other than "Excluded Assets") to Torch Energy Advisors Inc. effective September 4, 1991 and recorded in Buchanan County under DB474 / PG384.</i> | | |
| Torch Oil & Gas Company c/o Sue Ann Craddock 670 Dona Ana Road SW Deming, New Mexico 88030 | | |
| <i>Effective 2/1/11, Torch Oil & Gas Company assigned a 2% ORRI to SAC Investments, L.P.</i> | | |
| <i>Effective 3/31/14, Torch Oil & Gas Company, et al. assigned and conveyed 10% of its right, title and interest to Rockport Oil & Gas, L.L.C. In addition, Torch Oil & Gas Company, et al. assigned and conveyed the remaining 90% of its right, title and interest to Chisos, Ltd.</i> | | |
| Rockport Oil & Gas L.L.C. PO Box 847 Houston, TX 77001 | 3.57 acres 1/10 of 0.60 acres | 4.4613% |
| Chisos, LTD 670 Dona Ana Road SW Deming, New Mexico 88030 | 32.12 acres 9/10 of 0.60 acres | 40.1513% |
| <u>OIL & GAS OWNERSHIP</u> | | |
| Ellen Fletcher et al. | 35.69 acres | 44.61250% |
| (2) Laura Hale Boyd Heirs, Devisees, Successors or Assigns, et al. (1/8 int.) | 4.46 acres 1/8 of 35.69 acres | 5.5766% |
| Marion Rendew Boyd, Sr. | <i>Deceased - extinguishing Life Estate</i> | |
| <i>Unresolved heirship & W9/Affidavits not received</i> | | |
| (a) Ardue Guy Boyd Heirs, Devisees, Successors or Assigns | | |
| (a.1) Jane Boyd Heirs, Devisees, Successors or Assigns | | |
| (a.1.4) James H. Boyd 5810 Deskins Rd. Vansant, VA 24656 | 0.0338 acres 1/1056 of 4.46 acres | 0.0422% |
| (a.1.9) Charles Marion Boyd 1054 Wood Hollow Road Vansant, VA 24656 | 0.0338 acres 1/1056 of 4.46 acres | 0.0422% |
| (a.1.11) David G. Boyd Box 54 Vansant, VA 24656 | 0.0338 acres 1/1056 of 4.46 acres | 0.0422% |
| (b) Mary Boyd Cook Heirs, Devisees, Successors or Assigns <i>Documentation requested 6/8/2016</i> | 0.4056 acres 1/88 of 4.46 acres | 0.5070% |

Exhibit E
Unit EE-25
Docket #VGOB-00-1017-0827-02
List of Respondents in escrow

| | Net Acres in Unit | Interest in Unit |
|---|--------------------------------------|--|
| (b.1) Artie Rell Cook Heirs, Devisees, Successors or Assigns | | |
| (b.1.1) Lloyd Cook 1031 Bakersfield Dr. Grundy, VA 24614 | | |
| (b.1.2) Edward Cook Heirs, Devisees, Successors or Assigns | | |
| (b.1.2.1) Nancy Cook, widow 1032 E. Breckinridge Ferndale, MI 48220 | | |
| (b.1.3) Willard W. & Betty S. Cook | | <i>Conveyed by Deed of Gift Instr. #090001089 dated 3/20/2009</i> |
| (b.1.3.1) Samantha Levine 6228 E. Owens Avenue Las Vegas, NV 89110 | | |
| (b.1.3.2) Greg Cook 6067 Yorkshire Street Las Vegas, NV 89156 | | |
| (b.1.4) Ercil D. Cook, Sr. Heirs, Devisees, Successors or Assigns | | |
| (b.1.4.1) Mark Cook Heirs, Devisees, Successors or Assigns <i>(Heirs Unknown)</i> | | |
| (b.1.4.2) Ursula Cook Cruz PO Box 11483 Yigo, GU 96929 | | |
| (b.1.4.3) Ercil Cook, Jr. 410 Tai Gigao Road Agana Heights, GU 96910 | | |
| (c) Charles Milton Boyd Heirs, Devisees, Successors or Assigns | | |
| (c.1) Annie Boyd Heirs, Devisees, Successors or Assigns | | |
| (c.1.1) Helen Viola Coleman 4522 Lovers Gap Road Vansant, VA 24656 | 0.0676 acres 1/528 of 4.46 acres | 0.0845% |
| (f) Leah Vernie Baldwin Heirs, Devisees, Successors or Assigns | | |
| (f.1) Velva Marie Charles 2066 Watkins St. Grundy, VA 24614 | 0.0338 acres 1/1056 of 4.46 acres | 0.0422% |
| (f.2) Opal Mattie Hunt | | <i>Conveyed interest to James Curtis Baldwin by deed dated 7/15/2015 at Instrument # 15-1201</i> |
| (f.2.1) James Curtis Baldwin PO Box 998 Vansant, VA 24656 | 0.0338 acres 1/1056 of 4.46 acres | 0.0422% |
| (f.4) Leah Mae Mullins | | <i>Conveyed interest to James Curtis Baldwin by deed dated 4/11/08 at Instrument# 08-1469</i> |

Exhibit E
Unit EE-25
Docket #VGOB-00-1017-0827-02
List of Respondents in escrow

| | Net Acres in Unit | Interest in Unit |
|--|---|---------------------|
| (f.4.1) James Curtis Baldwin PO Box 998 Vansant, VA 24656 | 0.0338 acres 1/1056 of 4.46 acres | 0.04225% |
| (f.6) Laura Virginia Manier 4022 Leemaster Dr. Vansant, VA 24656 | 0.0338 acres 1/1056 of 4.46 acres | 0.0422% |
| (f.10) Bradley Dean Baldwin Heirs, Devisees, Successors or Assigns | 0.0338 acres 1/1056 of 4.46 acres | 0.0422% |
| (f.10.1) Bryan D. Baldwin 4122 Clifton Glendale Road Spartanburg, SC 29307 | | |
| (f.10.2) Amber Justus 634 Willoughby Road Beech Bluff, TN 38313 | | |
| (f.11) James Curtis Baldwin PO Box 998 Vansant, VA 24656 | 0.0338 acres 1/1056 of 4.46 acres | 0.04225% |
| (f.12) Samuel Marcus Baldwin, II | <i>Conveyed interest to James Curtis Baldwin by deed dated 3/3/08, at instrument# 08-1009</i> | |
| (f.12.1) James Curtis Baldwin PO Box 998 Vansant, VA 24656 | 0.0113 acres 1/3168 of 4.46 acres | 0.01408% |
| (h) Ada Nell Boyd Stiltner Heirs, Devisees, Successors or Assigns | | |
| (h.1) Terry Boyd 1115 Funnel Road Vansant, VA 24656 | 0.0676 acres 1/528 of 4.46 acres | 0.0845% |
| (h.2) Teresa Church 917 Russell Fork River Road Haysi, VA 24256 | 0.0676 acres 1/528 of 4.46 acres | 0.0845% |
| (h.3) Shelia Miller 2750 Cedar Falls Way Sevierville, TN 37862 | 0.0676 acres 1/528 of 4.46 acres | 0.0845% |

**Exhibit E
Unit EE-25
Docket #VGOB-00-1017-0827-02
List of Respondents in escrow**

| | Net Acres in Unit | Interest in Unit |
|---|-------------------------------------|---------------------|
| (h.4) Patricia G. Rice 366 Grace Street Pounding Mill, VA 24637 | 0.0676 acres 1/528 of 4.46 acres | 0.0845% |
| (h.5) Wayne Stiltner 1018 Sanford Drive Vansant, VA 24656 | 0.0676 acres 1/528 of 4.46 acres | 0.0845% |
| (h.6) Vickie Viers 1637 Dicks Branch Road Vansant, VA 24656 | 0.0676 acres 1/528 of 4.46 acres | 0.0845% |
| Total Tract Acres | 1.1942 | |
| Total Tract Percentage | | 1.4927% |

Tract #2D - 9.78 acres

COAL OWNERSHIP

| | | |
|---|------------|---|
| (1) Hugh MacRae Land Trust Tr 17 c/o Gump, Strauss, Akin LLP 1 Bryant Park, Floor 41 New York, NY 10036-6715 | 9.78 acres | 12.2250% <i>Dismissed with -01 Petition</i> |
|---|------------|---|

By Assignment and Bill of Sale (Gas lease royalty), HMLT devised all of its right, title and interest (other than "Excluded Assets") to Torch Energy Advisors Inc. effective September 4, 1991 and recorded in Buchanan County under DB474 / PG384.

Torch Oil & Gas Company
c/o Sue Ann Craddock
670 Dona Ana Road SW
Deming, New Mexico 88030

Effective 2/1/11, Torch Oil & Gas Company assigned a 2% ORRI to SAC Investments, L.P.

Effective 3/31/14, Torch Oil & Gas Company, et al. assigned and conveyed 10% of its right, title and interest to Rockport Oil & Gas, L.L.C. In addition, Torch Oil & Gas Company, et al. assigned and conveyed the remaining 90% of its right, title and interest to Chisos, Ltd.

| | | |
|---|----------------------------------|----------|
| Rockport Oil & Gas L.L.C. PO Box 847 Houston, TX 77001 | 0.98 acres 1/10 of 0.60 acres | 1.2225% |
| Chisos, LTD 670 Dona Ana Road SW Deming, New Mexico 88030 | 8.80 acres 9/10 of 0.60 acres | 11.0025% |

OIL & GAS OWNERSHIP

| | | |
|---|----------------------------------|----------|
| (1) Myrtle Hale, et al | 9.78 acres | 12.2250% |
| (a) Albert Henry Hale Heirs, Devisees, Successors or Assigns | | |
| (a.7) Bernice Viola Shortt Heirs, Devisees, Successors or Assigns | | |
| <i>W9/Affidavit not received</i> | | |
| (a.7.2) David Lee Shortt 3837 Jessees Mill Rd Cleveland, VA 24225 | 0.33 acres 1/30 of 9.78 acres | 0.4075% |

| | | |
|-----------------------------------|---------------|----------------|
| Total Tract Acres | 0.33 | |
| Total Tract Percentage | | 0.4075% |
| Total Acres Remaining | 1.5202 | |
| Total Percentage Remaining | | 1.9002% |

Exhibit EE
Unit EE-25
Docket #VGOB-00-1017-0827-02
List of Respondents with Royalty Split Agreements/Court Orders/HB2058

| | Net Acres in Unit | Interest in Unit | Percent of Escrow |
|--|----------------------|---------------------|----------------------|
|--|----------------------|---------------------|----------------------|

Tract #1A - 2.72 acres

COAL OWNERSHIP

| | | | |
|---|------------|---------|------------|
| (1) Hugh MacRae Land Trust Tr 17 c/o Gump, Strauss, Akin LLP 1 Bryant Park, Floor 41 New York, NY 10036-6715 | 2.72 acres | 3.4000% | <i>n/a</i> |
|---|------------|---------|------------|

By Assignment and Bill of Sale (Gas lease royalty), HMLT devised all of its right, title and interest (other than "Excluded Assets") to Torch Energy Advisors Inc. effective September 4, 1991 and recorded in Buchanan County under DB474 / PG384.

Torch Oil & Gas Company
c/o Sue Ann Craddock
670 Dona Ana Road SW
Deming, New Mexico 88030

Effective 2/1/11, Torch Oil & Gas Company assigned a 2% ORRI to SAC Investments, L.P.

Effective 3/31/14, Torch Oil & Gas Company, et al. assigned and conveyed 10% of its right, title and interest to Rockport Oil & Gas, L.L.C. In addition, Torch Oil & Gas Company, et al. assigned and conveyed the remaining 90% of its right, title and interest to Chisos, Ltd.

| | | | |
|---|------------------------------------|---------|--|
| Rockport Oil & Gas L.L.C. PO Box 847 Houston, TX 77001 | 0.2720 acres 1/10 of 2.72 acres | 0.3400% | 0.2191% - 50% (Royalty Split) |
| Chisos, LTD 670 Dona Ana Road SW Deming, New Mexico 88030 | 2.4480 acres 9/10 of 2.72 acres | 3.0600% | 1.9721% - 50% (Royalty Split) |

OIL & GAS OWNERSHIP

| | | | |
|---|--------------------------------------|----------------|--|
| CNX Gas Company LLC | 2.72 acres | 3.4000% | |
| (1) CNX Gas Company LLC PO Box 643830 Pittsburgh, PA 15264-3830 <i>(Previously John I. Hale Heirs)</i> | 0.6283 acres 76/329 of 2.72 acres | 0.7854% | 2.1913% - 50% (Royalty Split) |
| (2) CNX Gas Company LLC PO Box 643830 Pittsburgh, PA 15264-3830 <i>(Previously Pocahontas Gas Partnership)</i> | 2.092 acres 253/329 of 2.72 acres | 2.6146% | <i>n/a</i> |
| Total Tract Acres | 2.7200 | | |
| Total Tract Percentage | | 3.4000% | |

Tract #1B - 24.63 acres

| | | | |
|---|-------------|----------|------------|
| (1) Hugh MacRae Land Trust Tr 17 c/o Gump, Strauss, Akin LLP 1 Bryant Park, Floor 41 New York, NY 10036-6715 | 24.63 acres | 30.7875% | <i>n/a</i> |
|---|-------------|----------|------------|

By Assignment and Bill of Sale (Gas lease royalty), HMLT devised all of its right, title and interest (other than "Excluded Assets") to Torch Energy Advisors Inc. effective September 4, 1991 and recorded in Buchanan County under DB474 / PG384.

Torch Oil & Gas Company
c/o Sue Ann Craddock
670 Dona Ana Road SW
Deming, New Mexico 88030

Effective 2/1/11, Torch Oil & Gas Company assigned a 2% ORRI to SAC Investments, L.P.

Effective 3/31/14, Torch Oil & Gas Company, et al. assigned and conveyed 10% of its right, title and interest to Rockport Oil & Gas, L.L.C. In addition, Torch Oil & Gas Company, et al. assigned and conveyed the remaining 90% of its right, title and interest to Chisos, Ltd.

| | | | |
|--|-------------------------------------|---------|--|
| Rockport Oil & Gas L.L.C. PO Box 847 Houston, TX 77001 | 2.4630 acres 1/10 of 24.63 acres | 3.0788% | 1.9842% - 50% (Royalty Split) |
|--|-------------------------------------|---------|--|

Exhibit EE
Unit EE-25
Docket #VGOB-00-1017-0827-02
List of Respondents with Royalty Split Agreements/Court Orders/HB2058

| | Net Acres in Unit | Interest in Unit | Percent of Escrow |
|---|--------------------------------------|---------------------|--|
| Chisos, LTD 670 Dona Ana Road SW Deming, New Mexico 88030 | 22.1670 acres 9/10 of 24.63 acres | 27.7088% | 17.8579% - 50% (Royalty Split) |

OIL & GAS OWNERSHIP

| | | | |
|---|--|-----------------|--|
| CNX Gas Company LLC | 24.63 acres | 30.7875% | |
| (1) CNX Gas Company LLC PO Box 643830 Pittsburgh, PA 15264-3830 <i>(Previously John I. Hale Heirs)</i> | 5.690 acres 76/329 of 24.63 acres | 7.1120% | 19.8421% - 50% (Royalty Split) |
| (2) CNX Gas Company LLC PO Box 643830 Pittsburgh, PA 15264-3830 <i>(Previously Pocahontas Gas Partnership)</i> | 18.940 acres 253/329 of 24.63 acres | 23.6755% | <i>n/a</i> |
| Total Tract Acres | 24.6300 | | |
| Total Tract Percentage | | 30.7875% | |

Tract #1C - 35.69 acres

| | | | |
|---|-------------|----------|------------|
| (1) Hugh MacRae Land Trust Tr 17 c/o Gump, Strauss, Akin LLP 1 Bryant Park, Floor 41 New York, NY 10036-6715 | 35.69 acres | 44.6125% | <i>n/a</i> |
|---|-------------|----------|------------|

By Assignment and Bill of Sale (Gas lease royalty), HMLT devised all of its right, title and interest (other than "Excluded Assets") to Torch Energy Advisors Inc. effective September 4, 1991 and recorded in Buchanan County under DB474 / PG384.

Torch Oil & Gas Company
c/o Sue Ann Craddock
670 Dona Ana Road SW
Deming, New Mexico 88030

Effective 2/1/11, Torch Oil & Gas Company assigned a 2% ORRI to SAC Investments, L.P.

Effective 3/31/14, Torch Oil & Gas Company, et al. assigned and conveyed 10% of its right, title and interest to Rockport Oil & Gas, L.L.C. In addition, Torch Oil & Gas Company, et al. assigned and conveyed the remaining 90% of its right, title and interest to Chisos, Ltd.

| | | | |
|---|------------------------------------|----------|--|
| Rockport Oil & Gas L.L.C. PO Box 847 Houston, TX 77001 | 3.57 acres 1/10 of 35.69 acres | 4.4613% | |
| Chisos, LTD 670 Dona Ana Road SW Deming, New Mexico 88030 | 32.12 acres 9/10 of 35.69 acres | 40.1513% | |

OIL & GAS OWNERSHIP

| | | | |
|---|-----------------------------------|----------|---|
| EE & E Fletcher, Inc., et al. | 35.69 acres | 44.6125% | |
| (1) EE & E Fletcher Enterprises c/o Eddie Fletcher 3652 Garden Creek Rd. Rowe, VA 24646 | 31.23 acres 7/8 of 35.69 acres | 39.0359% | <i>n/a</i> |
| (2) Laura Hale Boyd Heirs, Devisees, Successors or Assigns, et al. (1/8 int.) Marion Rendew Boyd, Sr. | 4.46 acres 1/8 of 35.69 acres | 5.5766% | <i>Deceased - extinguishing Life Estate</i> |
| (a) Ardue Guy Boyd Heirs, Devisees, Successors or Assigns (a.1) Jane Boyd Heirs, Devisees, Successors or Assigns | | | |

Exhibit EE
Unit EE-25
Docket #VGOB-00-1017-0827-02
List of Respondents with Royalty Split Agreements/Court Orders/HB2058

| | Net Acres in Unit | Interest in Unit | Percent of Escrow |
|---|---------------------------------------|---------------------|----------------------|
| (a.1.1) Marshall Boyd 3421 Highgate Road Raleigh, NC 27603 | 0.03 acres 1/1056 of 4.46 acres | 0.0422% | 0.2357% HB2058 |
| (a.1.2) Thelma Jane Lester 1012 Destiny Road Big Rock, VA 24603 | 0.03 acres 1/1056 of 4.46 acres | 0.0422% | 0.2357% HB2058 |
| (a.1.3) Ferrell Boyd 3117 Leemaster Dr. Vansant, VA 24656 | 0.03 acres 1/1056 of 4.46 acres | 0.0422% | 0.2357% HB2058 |
| (a.1.5) Ella Mae Boyd Heirs, Devisees, Successors or Assigns | <i>Pre-Deceased (2) without issue</i> | | |
| (a.1.6) Anna Lou Boyd Colley 3631 Murphy Rd. Vansant, VA 24656 | 0.03 acres 1/1056 of 4.46 acres | 0.0422% | 0.2357% HB2058 |
| (a.1.7) Irene Carlie Boyd Clevinger Heirs, Devisees, Successors or Assigns | <i>Pre-Deceased</i> | | |
| (a.1.7.1) Robert F. Clevinger Heirs, Devisees, Successors or Assigns | | | |
| (a.1.7.1.1) Mary L. Clevinger 7691 Lovers Gap Road Vansant, VA 24656 | 0.02 acres 1/2112 of 4.46 acres | 0.0211% | 0.1179% HB2058 |
| (a.1.7.2) Donald Clevinger 1365 Dicks Branch Road Vansant, VA 24656 | 0.02 acres 1/2112 of 4.46 acres | 0.0211% | 0.1179% HB2058 |
| (a.1.8) Estil Boyd Heirs, Devisees, Successors or Assigns | | | |
| (a.1.8.1) Catherine Boyd 116 Villa Lane Taylorsville, NC 28681 | 0.03 acres 1/1056 of 4.46 acres | 0.0422% | 0.2357% HB2058 |
| (a.1.10) William P. Boyd 1192 Willie Road Vansant, VA 24656 | 0.03 acres 1/1056 of 4.46 acres | 0.0422% | 0.2357% HB2058 |
| (a.1.12) Steve Boyd 6211 Leemaster Drive Vansant, VA 24656 | 0.03 acres 1/1056 of 4.46 acres | 0.0422% | 0.2357% HB2058 |
| (a.1.13) Robert G. Boyd 1082 Ardue & Jane Rd. Vansant, VA 24656 | 0.03 acres 1/1056 of 4.46 acres | 0.0422% | 0.2357% HB2058 |
| (c) Charles Milton Boyd Heirs, Devisees, Successors or Assigns | | | |
| (c.1) Annie Boyd Heirs, Devisees, Successors or Assigns | | | |
| (c.1.2) Betty Perkins 5632 Leemaster Road Vansant, VA 24656-7758 | 0.07 acres 1/528 of 4.46 acres | 0.0845% | 0.4715% HB2058 |
| (c.1.3) Peggy Tiller 3742 Leemaster Drive Vansant, VA 24656-8461 | 0.07 acres 1/528 of 4.46 acres | 0.0845% | 0.4715% HB2058 |
| (c.1.4) Joan B. Boyd 4055 Leemaster Dr. Vansant, VA 24656 | 0.07 acres 1/528 of 4.46 acres | 0.0845% | 0.4715% HB2058 |
| (c.1.5) Barbara Evans 1685 Peach Grove Avenue Harrisonburg, VA 22801 | 0.07 acres 1/528 of 4.46 acres | 0.0845% | 0.4715% HB2058 |

Exhibit EE
Unit EE-25
Docket #VGOB-00-1017-0827-02
List of Respondents with Royalty Split Agreements/Court Orders/HB2058

| | Net Acres in Unit | Interest in Unit | Percent of Escrow |
|---|--|---------------------|----------------------|
| (c.1.6) Lester Boyd 559 Forest Hill Drive Pounding Mill, VA 24637 | 0.07 acres 1/528 of 4.46 acres | 0.0845% | 0.4715% HB2058 |
| (d) Myrtle Boyd Baldwin (aka Laura Myrtle Boyd Baldwin) | <i>Conveyed a 1/88 interest to James Rasnake by Deed dated 2/1/01, recorded at DB 519/ PG 448</i> | | |
| (d.1) James D. Rasnake PO Box 1914 Honaker, VA 24260 | 0.41 acres 1/88 of 4.46 acres | 0.5070% | 2.8288% HB2058 |
| (e) Walter Francis Boyd | <i>Conveyed a 1/88 interest to James Rasnake by Deed dated 1/22/01, recorded at DB 519/ PG 157</i> | | |
| (e.1) James D. Rasnake PO Box 1914 Honaker, VA 24260 | 0.41 acres 1/88 of 4.46 acres | 0.5070% | 2.8288% HB2058 |
| (f) Leah Vernie Baldwin Heirs, Devisees, Successors or Assigns | | | |
| (f.3) Pauline Baldwin 5773 Governors Pond Circle Alexandria, VA 22310 | 0.03 acres 1/1056 of 4.46 acres | 0.0422% | 0.2357% HB2058 |
| (f.5) Beulah Diane Boyd 1124 Beulah Land Rd. Vansant, VA 24656 | 0.03 acres 1/1056 of 4.46 acres | 0.0422% | 0.2357% HB2058 |
| (f.7) Henry Nathan Baldwin 403 Surface Dr. Tazewell, VA 24651 | 0.03 acres 1/1056 of 4.46 acres | 0.0422% | 0.2357% HB2058 |
| (f.8) Judy Elizabeth Hagy PO Box 104 Vansant, VA 24656 | 0.03 acres 1/1056 of 4.46 acres | 0.0422% | 0.2357% HB2058 |
| (f.9) Gary Raymond Baldwin Heirs, Devisees, Successors or Assigns | | | |
| (f.9.1) Mary Margaret Baldwin (2nd wife) | <i>Conveyed interest to Jody Brent Baldwin by deed dated 3/8/08, at Instrument# 08-878</i> | | |
| (f.9.1.1) Jody Brent Baldwin 341 Pennsylvania Ave. Salem, VA 24153 | 0.01 acres 1/3168 of 4.46 acres | 0.0141% | 0.0786% HB2058 |
| (f.9.2) Jody Baldwin 341 Pennsylvania Ave. Salem, VA 24153 | 0.02 acres 1/1584 of 4.46 acres | 0.0282% | 0.1572% HB2058 |
| (f.13) Brandon Scott Baldwin | <i>Conveyed interest to CNX Gas Company LLC by deed dated 9/4/07, at Instrument# 07-3762</i> | | |
| (f.13.1) CNX Gas Company LLC PO Box 643830 Pittsburgh, PA 15264-3830 | 0.01 acres 1/3168 of 4.46 acres | 0.01408% | 0.0786% HB2058 |
| (f.14) Samantha Leah Baldwin | <i>Conveyed interest to CNX Gas Company LLC by deed dated 9/4/07, at Instrument# 07-3761</i> | | |
| (f.14.1) CNX Gas Company LLC PO Box 643830 Pittsburgh, PA 15264-3830 | 0.01 acres 1/3168 of 4.46 acres | 0.01408% | 0.0786% HB2058 |
| (g) Trula L. Boyd Greenwood Heirs, Devisees, Successors or Assigns | | | |
| (g.1) Margaret Ann Shipley 4605 Brookview Dr. Hampstead, MD 21074 | 0.20 acres 1/176 of 4.46 acres | 0.2535% | 1.4144% HB2058 |
| (g.2) Robert Lee Greenwood, Sr. 1216 Woodland Ct Hampstead, MD 21074 | 0.20 acres 1/176 of 4.46 acres | 0.2535% | 1.4144% HB2058 |

Exhibit EE
Unit EE-25
Docket #VGOB-00-1017-0827-02
List of Respondents with Royalty Split Agreements/Court Orders/HB2058

| | Net Acres in Unit | Interest in Unit | Percent of Escrow |
|--|---|---------------------|----------------------|
| (i) Marion Boyd, Jr. Heirs, Devisees, Successors or Assigns | | | |
| (i.1) Lillian Martha Boyd Heirs, Devisees, Successors or Assigns | | | |
| (i.1.1) Sherry Kay Stacy P.O. Box 980 Vansant, VA 24656 | 0.10 acres 1/352 of 4.46 acres | 0.1267% | 0.7072% HB2058 |
| (i.1.2) Larry Irson Boyd 1036 Snowbird Rd Vansant, VA 24656 | 0.10 acres 1/352 of 4.46 acres | 0.1267% | 0.7072% HB2058 |
| (i.1.3) Sandra Renee Street 19117 Bethel Road Abingdon, VA 24211 | 0.10 acres 1/352 of 4.46 acres | 0.1267% | 0.7072% HB2058 |
| (i.1.4) Rodney Boyd 1042 Sugar Bend Road Grundy, VA 24614 | 0.10 acres 1/352 of 4.46 acres | 0.1267% | 0.7072% HB2058 |
| (j) Irson Fry Boyd Heirs, Devisees, Successors or Assigns | | | |
| (j.1) Hassie C. Boyd | <i>Conveyed interest to James D. Rasnake by deed dated 3/6/01 in DB 520/576</i> | | |
| (j.1.1) James D. Rasnake PO Box 1914 Honaker, VA 24260 | 0.41 acres 1/88 of 4.46 acres | 0.5070% | 2.8288% HB2058 |
| (k) Marcus & Joyce Boyd | | | |
| (k.1) James D. Rasnake PO Box 1914 Honaker, VA 24260 | 0.41 acres 1/88 of 4.46 acres | 0.5070% | 2.8288% HB2058 |
| Total Tract Acres | 34.4846 | | |
| Total Tract Percentage | | 43.1198% | |

Tract #2A - 1.20 acres

COAL OWNERSHIP

(1) Hugh MacRae Land Trust Tr 17
c/o Gump, Strauss, Akin LLP
1 Bryant Park, Floor 41
New York, NY 10036-6715

1.20 acres 1.5000%

By Assignment and Bill of Sale (Gas lease royalty), HMLT devised all of its right, title and interest (other than "Excluded Assets") to Torch Energy Advisors Inc. effective September 4, 1991 and recorded in Buchanan County under DB474 / PG384.

Torch Oil & Gas Company
c/o Sue Ann Craddock
670 Dona Ana Road SW
Deming, New Mexico 88030

Effective 2/1/11, Torch Oil & Gas Company assigned a 2% ORRI to SAC Investments, L.P.

Effective 3/31/14, Torch Oil & Gas Company, et al. assigned and conveyed 10% of its right, title and interest to Rockport Oil & Gas, L.L.C. In addition, Torch Oil & Gas Company, et al. assigned and conveyed the remaining 90% of its right, title and interest to Chisos, Ltd.

Rockport Oil & Gas L.L.C.
PO Box 847
Houston, TX 77001

0.12 acres
1/10 of 0.60 acres 0.1500%

Chisos, LTD
670 Dona Ana Road SW
Deming, New Mexico 88030

1.08 acres
9/10 of 0.60 acres 1.3500%

Exhibit EE
Unit EE-25
Docket #VGOB-00-1017-0827-02
List of Respondents with Royalty Split Agreements/Court Orders/HB2058

| | Net Acres in Unit | Interest in Unit | Percent of Escrow |
|---|----------------------|---------------------|----------------------|
| <u>OIL & GAS OWNERSHIP</u> | | | |
| (1) Jonas C. & Edna Rasnake (t/e) | | | |
| (a) Edna Rasnake 1100 Carmax Road Oakwood, VA 24631 | 1.20 acres | 1.5000% | 8.3698% HB2058 |
| Total Tract Acres | 1.2000 | | |
| Total Tract Percentage | | 1.5000% | |

Tract #2B - 1.38 acres

COAL OWNERSHIP

| | | | |
|---|------------|---------|--|
| (1) Hugh MacRae Land Trust Tr 17 c/o Gump, Strauss, Akin LLP 1 Bryant Park, Floor 41 New York, NY 10036-6715 | 1.38 acres | 1.7250% | |
|---|------------|---------|--|

By Assignment and Bill of Sale (Gas lease royalty), HMLT devised all of its right, title and interest (other than "Excluded Assets") to Torch Energy Advisors Inc. effective September 4, 1991 and recorded in Buchanan County under DB474 / PG384.

Torch Oil & Gas Company
c/o Sue Ann Craddock
670 Dona Ana Road SW
Deming, New Mexico 88030

Effective 2/1/11, Torch Oil & Gas Company assigned a 2% ORRI to SAC Investments, L.P.

Effective 3/31/14, Torch Oil & Gas Company, et al. assigned and conveyed 10% of its right, title and interest to Rockport Oil & Gas, L.L.C. In addition, Torch Oil & Gas Company, et al. assigned and conveyed the remaining 90% of its right, title and interest to Chisos, Ltd.

| | | | |
|---|----------------------------------|---------|--|
| Rockport Oil & Gas L.L.C. PO Box 847 Houston, TX 77001 | 0.14 acres 1/10 of 0.60 acres | 0.1725% | |
| Chisos, LTD 670 Dona Ana Road SW Deming, New Mexico 88030 | 1.24 acres 9/10 of 0.60 acres | 1.5525% | |

OIL & GAS OWNERSHIP

| | | | |
|--|---------------|----------------|-------------------|
| (1) Kathy and Jerry Hinkle. T/E P.O. Box 254 Mavisdale, VA 24627 | 1.38 acres | 1.72500% | 9.6253% HB2058 |
| Total Tract Acres | 1.3800 | | |
| Total Tract Percentage | | 1.7250% | |

Tract #2C - 2.45 acres

COAL OWNERSHIP

| | | | |
|---|------------|---------|-----|
| (1) Hugh MacRae Land Trust Tr 17 c/o Gump, Strauss, Akin LLP 1 Bryant Park, Floor 41 New York, NY 10036-6715 | 2.45 acres | 3.0625% | n/a |
|---|------------|---------|-----|

By Assignment and Bill of Sale (Gas lease royalty), HMLT devised all of its right, title and interest (other than "Excluded Assets") to Torch Energy Advisors Inc. effective September 4, 1991 and recorded in Buchanan County under DB474 / PG384.

Torch Oil & Gas Company
c/o Sue Ann Craddock
670 Dona Ana Road SW
Deming, New Mexico 88030

Exhibit EE
Unit EE-25
Docket #VGOB-00-1017-0827-02
List of Respondents with Royalty Split Agreements/Court Orders/HB2058

| | Net Acres in Unit | Interest in Unit | Percent of Escrow |
|--|----------------------------------|---------------------|----------------------|
| <i>Effective 2/1/11, Torch Oil & Gas Company assigned a 2% ORRI to SAC Investments, L.P.</i> | | | |
| <i>Effective 3/31/14, Torch Oil & Gas Company, et al. assigned and conveyed 10% of its right, title and interest to Rockport Oil & Gas, L.L.C. In addition, Torch Oil & Gas Company, et al. assigned and conveyed the remaining 90% of its right, title and interest to Chisos, Ltd.</i> | | | |
| Rockport Oil & Gas L.L.C. PO Box 847 Houston, TX 77001 | 0.25 acres 1/10 of 0.60 acres | 0.3063% | <i>n/a</i> |
| Chisos, LTD 670 Dona Ana Road SW Deming, New Mexico 88030 | 2.21 acres 9/10 of 0.60 acres | 2.7563% | <i>n/a</i> |
| <u>OIL & GAS OWNERSHIP</u> | | | |
| (1) James D. Rasnake, et al. | 2.45 acres | 3.0625% | |
| (a) James D. Rasnake PO Box 1914 Honaker, VA 24260 | 1.225 acres 1/2 of 9.56 acres | 1.5313% | <i>n/a</i> |
| (b) Kimberly L. Rasnake 22484 Montego Bay Road Abingdon, VA 24211 | 1.225 acres 1/2 of 9.56 acres | 1.5313% | <i>n/a</i> |
| Total Tract Acres | 2.4500 | | |
| Total Tract Percentage | | 3.0625% | |

Tract #2D - 9.78 acres

COAL OWNERSHIP

| | | | |
|---|------------|----------|------------|
| (1) Hugh MacRae Land Trust Tr 17 c/o Gump, Strauss, Akin LLP 1 Bryant Park, Floor 41 New York, NY 10036-6715 | 9.78 acres | 12.2250% | <i>n/a</i> |
|---|------------|----------|------------|

By Assignment and Bill of Sale (Gas lease royalty), HMLT devised all of its right, title and interest (other than "Excluded Assets") to Torch Energy Advisors Inc. effective September 4, 1991 and recorded in Buchanan County under DB474 / PG384.

Torch Oil & Gas Company
c/o Sue Ann Craddock
670 Dona Ana Road SW
Deming, New Mexico 88030

Effective 2/1/11, Torch Oil & Gas Company assigned a 2% ORRI to SAC Investments, L.P.

Effective 3/31/14, Torch Oil & Gas Company, et al. assigned and conveyed 10% of its right, title and interest to Rockport Oil & Gas, L.L.C. In addition, Torch Oil & Gas Company, et al. assigned and conveyed the remaining 90% of its right, title and interest to Chisos, Ltd.

| | | | |
|---|----------------------------------|----------|------------|
| Rockport Oil & Gas L.L.C. PO Box 847 Houston, TX 77001 | 0.98 acres 1/10 of 9.78 acres | 1.2225% | <i>n/a</i> |
| Chisos, LTD 670 Dona Ana Road SW Deming, New Mexico 88030 | 8.80 acres 9/10 of 9.78 acres | 11.0025% | <i>n/a</i> |

OIL & GAS OWNERSHIP

| | | | |
|---|----------------------------------|----------|------------|
| (1) Myrtle Hale, et al | 9.78 acres | 12.2250% | |
| (a) Albert Henry Hale Heirs, Devisees, Successors or Assigns | | | |
| (a.1) Joyce Hale Conley PO Box 361 Vansant, VA 24656 | 0.98 acres 1/10 of 9.78 acres | 1.2225% | <i>n/a</i> |

Exhibit EE
Unit EE-25
Docket #VGOB-00-1017-0827-02
List of Respondents with Royalty Split Agreements/Court Orders/HB2058

| | Net Acres in Unit | Interest in Unit | Percent of Escrow |
|---|----------------------------------|---------------------|---------------------------------|
| (a.2) Shirley Hale Miller PO Box 1953 Lebanon, VA 24266 | 0.98 acres 1/10 of 9.78 acres | 1.2225% | <i>n/a</i> |
| (a.3) Darrell G. Hale 211 Majestic Road Lebanon, VA 24266 | 0.98 acres 1/10 of 9.78 acres | 1.2225% | <i>n/a</i> |
| (a.4) Columbus B. Hale PO Box 685 Lebanon, VA 24266 | 0.98 acres 1/10 of 9.78 acres | 1.2225% | <i>n/a</i> |
| (a.5) Alberta H. Vandyke 202 Yellow Stone Rd Tazewell, VA 24651 | 0.98 acres 1/10 of 9.78 acres | 1.2225% | <i>n/a</i> |
| (a.6) Samuel D. Hale 1839 Middle Creek Rd Cedar Bluff, VA 24609 | 0.98 acres 1/10 of 9.78 acres | 1.2225% | <i>n/a</i> |
| (a.7) Bernice Viola Shortt Heirs, Devisees, Successors or Assigns | | | |
| (a.7.1) Ola Gay Parker 496 Glade Hill Rd Lebanon, VA 24266 | 0.33 acres 1/30 of 9.78 acres | 0.4075% | 2.2738% HB2058 |
| (a.7.3) Kenneth Wayne Shortt PO Box 1785 Lebanon, VA 24266 | 0.33 acres 1/30 of 9.78 acres | 0.4075% | 2.2738% HB2058 |
| (a.8) James Albert Hale 4997 Lynn Springs Rd Swords Creek, VA 24649 | 0.98 acres 1/10 of 9.78 acres | 1.2225% | <i>n/a</i> |
| (a.9) Harold Lester Hale PO Box 694 Rosedale, VA 24280 | 0.98 acres 1/10 of 9.78 acres | 1.2225% | <i>n/a</i> |
| (a.10) Ray Lewis Hale 17169 Lee Highway Abingdon, VA 24210 | 0.98 acres 1/10 of 9.78 acres | 1.2225% | <i>n/a</i> |
| Total Tract Acres | 9.4540 | | |
| Total Tract Percentage | | 11.8175% | |
| Total Acres Resolved | 76.3186 | | |
| Total Percentage Resolved | | 95.4123% | |

AFFIDAVIT OF MAILING

COMMONWEALTH OF VIRGINIA
COUNTY OF **BUCHANAN**

Applicant: CNX Gas Company LLC
Relief Sought: Disbursement Petition for EE25
VGOB: 00-1017-0827-02

I, Anita D. Duty, after being duly sworn upon oath, state as follows:

1. I am the Pooling Supervisor for CNX Land Resources, Inc. and am responsible for the notification process required by Va. Code Ann. §45.1-361.19 of the Code of Virginia and 4VAC25-160-40.
2. That on **September 15, 2016** a true and correct copy of the Notice of Hearing and Exhibits were mailed, via certified mail return receipt requested, based upon information and belief, the names and last-known addresses, where such addresses are known, of the parties owning an interest in this cause are set forth and attached hereto.
3. Notice of this cause has therefore been served by mail pursuant to the applicable statutes and rules of the Board.

Anita D. Duty
Pooling Supervisor
for CNX Land LLC

STATE OF VIRGINIA

COUNTY OF TAZEWELL, TO-WIT:

TAKEN, SUBSCRIBED AND SWORN to before me this 18 day of Oct.,
2016.

Notary Public

My commission expires: 3/31/20

JANET RUTH WHITE
NOTARY PUBLIC
Commonwealth of Virginia
Reg# 7667821
My Commission Expires _____

CERTIFICATION OF NOTICE
CNX Gas Company LLC

Units BUS1/DD24/ EE25
VGOB 91-0716-0136-03/01-0320-0878-04/00-1017-0827-02

Disbursement

Buchanan

| Last Name | First Name | MAILED | RECEIPT # | | Received |
|-----------------------|---------------|--------------------|------------------|------|-----------|
| Baldwin | Henry | 9/15/2016 | 7016034000008988 | 2158 | 9/20/2016 |
| Baldwin | Jody B | 9/15/2016 | 7016034000008988 | 2165 | Unclaimed |
| Baldwin | Pauline | 9/15/2016 | 7016034000008988 | 2172 | 9/29/2016 |
| Boyd | Beulah D. | 9/15/2016 | 7016034000008988 | 2189 | 9/20/2016 |
| Boyd | Catherine | 9/15/2016 | 7016034000008988 | 2196 | 9/20/2016 |
| Boyd | Ferrell | 9/15/2016 | 7016034000008988 | 2202 | 9/20/2016 |
| Boyd | Joan | 9/15/2016 | 7016034000008988 | 2219 | 9/19/2016 |
| Boyd | Larry I. | 9/15/2016 | 7016034000008988 | 2226 | 9/21/2016 |
| Boyd | Lester | 9/15/2016 | 7016034000008988 | 2233 | 9/19/2016 |
| Boyd | Marshall | 9/15/2016 | 7016034000008988 | 2240 | 9/19/2016 |
| Boyd | Robert G | 9/15/2016 | 7016034000008988 | 2257 | 9/17/2016 |
| Boyd | Rodney | 9/15/2016 | 7016034000008988 | 2264 | Refused |
| Boyd | Steve | 9/15/2016 | 7016034000008988 | 2271 | 9/17/2016 |
| Boyd | William P. | 9/15/2016 | 7016034000008988 | 2288 | 9/27/2016 |
| Clevinger | Donald | 9/15/2016 | 7016034000008988 | 2295 | 9/17/2016 |
| Clevinger | Mary | 9/15/2016 | 7016034000008988 | 2301 | 9/17/2016 |
| Colley | Anna | 9/15/2016 | 7016034000008988 | 2318 | 9/17/2016 |
| Evans | Barbara | 9/15/2016 | 7016034000008988 | 2325 | 9/21/2016 |
| Greenwood | Robert G | 9/15/2016 | 7016034000008988 | 2332 | 9/20/2016 |
| Hagy | Judy E. | 9/15/2016 | 7016034000008988 | 2349 | 9/20/2016 |
| Hinkle | Kathy & Terry | 9/15/2016 | 7016034000008988 | 2462 | 9/17/2016 |
| Keene | Shirley G. | 9/15/2016 | 7016034000008988 | 2509 | 9/17/2016 |
| Lester | Thelma | 9/15/2016 | 7016034000008988 | 2356 | 9/17/2016 |
| Parker | Ola Gay | 9/15/2016 | 7016034000008988 | 2479 | 9/20/2016 |
| Perkins | Betty | 9/15/2016 | 7016034000008988 | 2363 | 9/17/2016 |
| Rasnake | Edna | 9/15/2016 | 7016034000008988 | 2486 | 9/17/2016 |
| Rasnake | James | 9/15/2016 | 7016034000008988 | 2370 | 9/23/2016 |
| Shiple | Margaret | 9/15/2016 | 7016034000008988 | 2387 | 9/21/2016 |
| Shortt | Kenneth W | 9/15/2016 | 7016034000008988 | 2493 | 9/20/2016 |
| Stacy | Sherry K. | 9/15/2016 | 7016034000008988 | 2394 | 9/21/2016 |
| Street | Sandra | 9/15/2016 | 7016034000008988 | 2400 | Unclaimed |
| Tiller | Peggy | 9/15/2016 | 7016034000008988 | 2417 | 9/22/2016 |
| Vance | Gerald | 9/15/2016 | 7016034000008988 | 2516 | 9/20/2016 |
| Vance | James | 9/15/2016 | 7016034000008988 | 2523 | Unclaimed |
| Vance | Robert D | 9/15/2016 | 7016034000008988 | 2530 | 9/16/2016 |
| Vance | Tivis | 9/15/2016 | 7016034000008988 | 2547 | 9/19/2016 |
| Hugh McRae Land Trust | | 9/15/2016 | 7016034000008988 | 2448 | 9/19/2016 |
| Rockport Oil & Gas | | 9/15/2016 | 7016034000008988 | 2455 | 9/19/2016 |
| Chisos, LTD | | 9/15/2016 | 7016034000008988 | 2424 | 9/17/2016 |
| Gentry Locke | | 9/15/2016 | 7016034000008988 | 2431 | 9/19/2016 |
| CNX Gas Company LLC | | **Hand Delivered** | | | |

Print your name and address on the reverse so that we can return the card to you. Attach this card to the back of the mailpiece, or on the front if space permits.

Form 3811, July 2015 PSN 7530-02-000-9053. Recipient: Ferrell Boyd, 3117 Leemaster Drive, Vansant VA 24656-8456. Includes barcode and service type options.

Form 3811, July 2015 PSN 7530-02-000-9053. Recipient: Henry N. Baldwin, 403 Surface Drive, Tazewell VA 24651. Includes barcode and service type options.

Form 3811, July 2015 PSN 7530-02-000-9053. Recipient: [Redacted]. Includes barcode and service type options.

Barcode: 9590 9402 1705 6053 9728 09. Article Number: 7016 0340 0000 8988 2202. Restricted Delivery.

3. Service Type: Adult Signature, Adult Signature Restricted Delivery, Certified Mail, Certified Mail Restricted Delivery, Collect on Delivery, Collect on Delivery Restricted Delivery. Priority Mail Express, Registered Mail, Registered Mail Restricted Delivery, Return Receipt for Merchandise, Signature Confirmation, Signature Confirmation Restricted Delivery.

Barcode: 9590 9402 1705 6053 9727 55. Article Number: 7016 0340 0000 8988 2158. Restricted Delivery.

3. Service Type: Adult Signature, Adult Signature Restricted Delivery, Certified Mail, Certified Mail Restricted Delivery, Collect on Delivery, Collect on Delivery Restricted Delivery. Priority Mail Express, Registered Mail, Registered Mail Restricted Delivery, Return Receipt for Merchandise, Signature Confirmation, Signature Confirmation Restricted Delivery.

Form 3811, July 2015 PSN 7530-02-000-9053

Domestic Return Receipt. Busi, DD24, EE25 1530

PS Form 3811, July 2015 PSN 7530-02-000-9053

Domestic Return Receipt. Busi, DD24, EE25 1530

SENDER: COMPLETE THIS SECTION. Recipient: Larry I. Boyd, 1036 Snowbird Road, Vansant VA 24656. Includes barcode and service type options.

COMPLETE THIS SECTION ON DELIVERY. Recipient: Larry I. Boyd, 1036 Snowbird Road, Vansant VA 24656. Includes signature and service type options.

SENDER: COMPLETE THIS SECTION. Recipient: Beulah D. Boyd, 1124 Beulah Land Road, Vansant VA 24656. Includes barcode and service type options.

COMPLETE THIS SECTION ON DELIVERY. Recipient: Beulah D. Boyd, 1124 Beulah Land Road, Vansant VA 24656. Includes signature and service type options.

Form 3811, July 2015 PSN 7530-02-000-9053

Domestic Return Receipt. Busi, DD24, EE25 1530

PS Form 3811, July 2015 PSN 7530-02-000-9053

Domestic Return Receipt. Busi, DD24, EE25 1530

SENDER: COMPLETE THIS SECTION. Recipient: Joan B. Boyd, 4055 Leemaster Drive, Vansant VA 24656-8466. Includes barcode and service type options.

COMPLETE THIS SECTION ON DELIVERY. Recipient: Joan B. Boyd, 4055 Leemaster Drive, Vansant VA 24656-8466. Includes signature and service type options.

SENDER: COMPLETE THIS SECTION. Recipient: Catherine Boyd, 116 Villa Lane, Taylorsville NC 28681-6834. Includes barcode and service type options.

COMPLETE THIS SECTION ON DELIVERY. Recipient: Catherine Boyd, 116 Villa Lane, Taylorsville NC 28681-6834. Includes signature and service type options.

Form 3811, July 2015 PSN 7530-02-000-9053

Domestic Return Receipt. Busi, DD24, EE25 1530

PS Form 3811, July 2015 PSN 7530-02-000-9053

Domestic Return Receipt. Busi, DD24, EE25 1530

Print your name and address on the reverse so that we can return the card to you. Attach this card to the back of the mailpiece, or on the front if space permits.

Signature: X [Handwritten Signature]
B. Received by (Printed Name): H V...
C. Date of Delivery: 9-17-16
D. Is delivery address different from item 1? Yes [] No []

Complete items 1, 2, and 3. Print your name and address on the reverse so that we can return the card to you. Attach this card to the back of the mailpiece, or on the front if space permits.

Signature: X [Handwritten Signature]
B. Received by (Printed Name): Lester Boyd
C. Date of Delivery: 9/19/16
D. Is delivery address different from item 1? Yes [] No []

Robert G. Boyd
1082 Ardue and Jane Road
Vansant VA 24656

Lester Boyd
559 Forest Hill Drive
Pounding Mill VA 24637



9590 9402 1705 6053 9729 84



9590 9402 1705 6053 9730 04

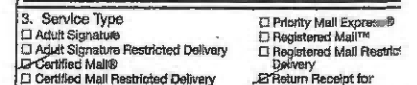

9590 9402 1705 6053 9730 04

Article Number (Transfer from service label): 7016 0340 0000 8988 2257
PS Form 3811, July 2015 PSN 7530-02-000-9053
BUSI, DDAY, EE25 D150 Domestic Return Receipt

Article Number (Transfer from service label): 7016 0340 0000 8988 2233
PS Form 3811, July 2015 PSN 7530-02-000-9053
BUSI, DDAY, EE25 D150 Domestic Return Receipt

SENDER: COMPLETE THIS SECTION

COMPLETE THIS SECTION ON DELIVERY

Complete items 1, 2, and 3. Print your name and address on the reverse so that we can return the card to you. Attach this card to the back of the mailpiece, or on the front if space permits.

Signature: X [Handwritten Signature]
B. Received by (Printed Name):
C. Date of Delivery:
D. Is delivery address different from item 1? Yes [] No []

SENDER: COMPLETE THIS SECTION

COMPLETE THIS SECTION ON DELIVERY

Complete items 1, 2, and 3. Print your name and address on the reverse so that we can return the card to you. Attach this card to the back of the mailpiece, or on the front if space permits.

Signature: X [Handwritten Signature]
B. Received by (Printed Name):
C. Date of Delivery:
D. Is delivery address different from item 1? Yes [] No []



9590 9402 1705 6053 9729 77



9590 9402 1705 6053 9729 91



9590 9402 1705 6053 9729 91

Article Number (Transfer from service label): 7016 0340 0000 8988 2264
PS Form 3811, July 2015 PSN 7530-02-000-9053
BUSI, DDAY, EE25 D150 Domestic Return Receipt

Article Number (Transfer from service label): 7016 0340 0000 8988 2240
PS Form 3811, July 2015 PSN 7530-02-000-9053
BUSI, DDAY, EE25 D150 Domestic Return Receipt

SENDER: COMPLETE THIS SECTION

COMPLETE THIS SECTION ON DELIVERY

Complete items 1, 2, and 3. Print your name and address on the reverse so that we can return the card to you. Attach this card to the back of the mailpiece, or on the front if space permits.

Signature: X [Handwritten Signature]
B. Received by (Printed Name):
C. Date of Delivery:
D. Is delivery address different from item 1? Yes [] No []

SENDER: COMPLETE THIS SECTION

COMPLETE THIS SECTION ON DELIVERY

Complete items 1, 2, and 3. Print your name and address on the reverse so that we can return the card to you. Attach this card to the back of the mailpiece, or on the front if space permits.

Signature: [Handwritten Signature]
B. Received by (Printed Name): PAULINE BALDWIN
C. Date of Delivery:
D. Is delivery address different from item 1? Yes [] No []



9590 9402 1705 6053 9729 60



9590 9402 1705 6053 9727 79

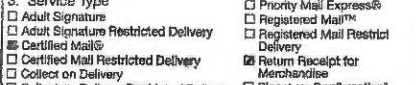

9590 9402 1705 6053 9727 79

Article Number (Transfer from service label): 7016 0340 0000 8988 2271
PS Form 3811, July 2015 PSN 7530-02-000-9053
BUSI, DDAY, EE25 D150 Domestic Return Receipt

Article Number (Transfer from service label): 7016 0340 0000 8988 2172
PS Form 3811, July 2015 PSN 7530-02-000-9053
BUSI, DDAY, EE25 D150 Domestic Return Receipt

Print your name and address on the reverse so that we can return the card to you. Attach this card to the back of the mailpiece, or on the front if space permits.

Mary L Clevinger
7691 Lovers Gap Rd
Vansant VA 24656



9590 9402 1705 6053 9729 39

Article Number (Transfer from service label)
7016 0340 0000 8988 2301 Restricted Delivery
PS Form 3811, July 2015 PSN 7530-02-000-9053 BUSI, DD24, 4425 DISB Domestic Return Receipt

Sender: COMPLETE THIS SECTION
1. Complete items 1, 2, and 3.
2. Print your name and address on the reverse so that we can return the card to you.
3. Attach this card to the back of the mailpiece, or on the front if space permits.

3. Service Type
 Adult Signature
 Adult Signature Restricted Delivery
 Certified Mail®
 Certified Mail Restricted Delivery
 Collect on Delivery
 Collect on Delivery Restricted Delivery

1. Complete items 1, 2, and 3.
2. Print your name and address on the reverse so that we can return the card to you.
3. Attach this card to the back of the mailpiece, or on the front if space permits.

William P. Boyd
1192 Willie Road
Vansant VA 24656



9590 9402 1705 6053 9729 53

Article Number (Transfer from service label)
7016 0340 0000 8988 2266 Restricted Delivery
PS Form 3811, July 2015 PSN 7530-02-000-9053 BUSI, DD24, 4425 DISB Domestic Return Receipt

Sender: COMPLETE THIS SECTION
1. Complete items 1, 2, and 3.
2. Print your name and address on the reverse so that we can return the card to you.
3. Attach this card to the back of the mailpiece, or on the front if space permits.

3. Service Type
 Adult Signature
 Adult Signature Restricted Delivery
 Certified Mail®
 Certified Mail Restricted Delivery
 Collect on Delivery
 Collect on Delivery Restricted Delivery

SENDER: COMPLETE THIS SECTION
1. Complete items 1, 2, and 3.
2. Print your name and address on the reverse so that we can return the card to you.
3. Attach this card to the back of the mailpiece, or on the front if space permits.

Anna L. Colley
3631 Murphy Road
Vansant VA 24656



9590 9402 1705 6053 9729 22

Article Number (Transfer from service label)
7016 0340 0000 8988 2318 Restricted Delivery
PS Form 3811, July 2015 PSN 7530-02-000-9053 BUSI, DD24, 4425 DISB Domestic Return Receipt

COMPLETE THIS SECTION ON DELIVERY
A. Signature
B. Received by (Printed Name)
C. Date of Delivery
D. Is delivery address different from item 1? If YES, enter delivery address below:

3. Service Type
 Adult Signature
 Adult Signature Restricted Delivery
 Certified Mail®
 Certified Mail Restricted Delivery
 Collect on Delivery
 Collect on Delivery Restricted Delivery

SENDER: COMPLETE THIS SECTION
1. Complete items 1, 2, and 3.
2. Print your name and address on the reverse so that we can return the card to you.
3. Attach this card to the back of the mailpiece, or on the front if space permits.

Chisos, LTD
670 Dona Ana Rd SW
Deming NM 88030



9590 9402 1705 6053 9735 61

Article Number (Transfer from service label)
7016 0340 0000 8988 2424 Restricted Delivery
PS Form 3811, July 2015 PSN 7530-02-000-9053 BUSI, DD24, 4425 DISB Domestic Return Receipt

COMPLETE THIS SECTION ON DELIVERY
A. Signature
B. Received by (Printed Name)
C. Date of Delivery
D. Is delivery address different from item 1? If YES, enter delivery address below:

SENDER: COMPLETE THIS SECTION
1. Complete items 1, 2, and 3.
2. Print your name and address on the reverse so that we can return the card to you.
3. Attach this card to the back of the mailpiece, or on the front if space permits.

Barbara Evans
1685 Peach Grove Avenue
Harrisonburg VA 22801-8012



9590 9402 1705 6053 9729 15

Article Number (Transfer from service label)
7016 0340 0000 8988 2325 Restricted Delivery
PS Form 3811, July 2015 PSN 7530-02-000-9053 BUSI, DD24, 4425 DISB Domestic Return Receipt

COMPLETE THIS SECTION ON DELIVERY
A. Signature
B. Received by (Printed Name)
C. Date of Delivery
D. Is delivery address different from item 1? If YES, enter delivery address below:

3. Service Type
 Adult Signature
 Adult Signature Restricted Delivery
 Certified Mail®
 Certified Mail Restricted Delivery
 Collect on Delivery
 Collect on Delivery Restricted Delivery

SENDER: COMPLETE THIS SECTION
1. Complete items 1, 2, and 3.
2. Print your name and address on the reverse so that we can return the card to you.
3. Attach this card to the back of the mailpiece, or on the front if space permits.

Donald Clevinger
1385 Dicks Branch Road
Vansant VA 24656



9590 9402 1705 6053 9729 46

Article Number (Transfer from service label)
7016 0340 0000 8988 2295 Restricted Delivery
PS Form 3811, July 2015 PSN 7530-02-000-9053 BUSI, DD24, 4425 DISB Domestic Return Receipt

COMPLETE THIS SECTION ON DELIVERY
A. Signature
B. Received by (Printed Name)
C. Date of Delivery
D. Is delivery address different from item 1? If YES, enter delivery address below:

3. Service Type
 Adult Signature
 Adult Signature Restricted Delivery
 Certified Mail®
 Certified Mail Restricted Delivery
 Collect on Delivery
 Collect on Delivery Restricted Delivery

Print your name and address on the reverse so that we can return the card to you. Attach this card to the back of the mailpiece, or on the front if space permits.

Form 3811, July 2015 PSN 7530-02-000-9053. Recipient: L. Richie, 9-19-16. Service Type: Certified Mail. Article Number: 7016 0340 0000 8988 2448.

Form 3811, July 2015 PSN 7530-02-000-9053. Recipient: Robert Lee Greenwood, 1216 Woodland Court, Hampstead MD 21074-2606. Service Type: Certified Mail. Article Number: 7016 0340 0000 8988 2332.

Form 3811, July 2015 PSN 7530-02-000-9053. Recipient: Robert Lee Greenwood, 1216 Woodland Court, Hampstead MD 21074-2606. Service Type: Certified Mail. Article Number: 7016 0340 0000 8988 2332. Includes a circular postmark from SEP 20.

Hugh McRae Land Trust
c/o Gump, Strauss, Akin LLP
1 Bryant Park, Floor 41
New York NY 10036-6715

Form 3811, July 2015 PSN 7530-02-000-9053. Recipient: Shirley G. Keene, 1152 Arthur Road, Raven VA 24639. Service Type: Certified Mail. Article Number: 7016 0340 0000 8988 2509.

Form 3811, July 2015 PSN 7530-02-000-9053. Recipient: Judy E. Hagy, PO Box 104, Vansant VA 24656-0104. Service Type: Certified Mail. Article Number: 7016 0340 0000 8988 2349.

Form 3811, July 2015 PSN 7530-02-000-9053. Recipient: Judy E. Hagy, PO Box 104, Vansant VA 24656-0104. Service Type: Certified Mail. Article Number: 7016 0340 0000 8988 2349.

Theima J. Lester
1012 Destiny Road
Big Rock VA 24603-9471

Form 3811, July 2015 PSN 7530-02-000-9053. Recipient: Kathy & Jerry Hinkle, PO Box 254, Mavisdale VA 24627-0254. Service Type: Certified Mail. Article Number: 7016 0340 0000 8988 2356.

Kathy & Jerry Hinkle
PO Box 254
Mavisdale VA 24627-0254

Form 3811, July 2015 PSN 7530-02-000-9053. Recipient: Kathy & Jerry Hinkle, PO Box 254, Mavisdale VA 24627-0254. Service Type: Certified Mail. Article Number: 7016 0340 0000 8988 2462.

Form 3811, July 2015 PSN 7530-02-000-9053. Recipient: Theima J. Lester, 1012 Destiny Road, Big Rock VA 24603-9471. Service Type: Certified Mail. Article Number: 7016 0340 0000 8988 2356.

Form 3811, July 2015 PSN 7530-02-000-9053. Recipient: Theima J. Lester, 1012 Destiny Road, Big Rock VA 24603-9471. Service Type: Certified Mail. Article Number: 7016 0340 0000 8988 2356.

Form 3811, July 2015 PSN 7530-02-000-9053. Recipient: Theima J. Lester, 1012 Destiny Road, Big Rock VA 24603-9471. Service Type: Certified Mail. Article Number: 7016 0340 0000 8988 2356.

Form 3811, July 2015 PSN 7530-02-000-9053. Recipient: Theima J. Lester, 1012 Destiny Road, Big Rock VA 24603-9471. Service Type: Certified Mail. Article Number: 7016 0340 0000 8988 2356.

Complete items 1, 2, and 3.
Print your name and address on the reverse so that we can return the card to you.
Attach this card to the back of the mailpiece, or on the front if space permits.

Agent
 Addressee

X Edna Rasnake

B. Received by (Printed Name) C. Date of Delivery

D. Is delivery address different from item 1? Yes
If YES, enter delivery address below: No

Complete items 1, 2, and 3.
Print your name and address on the reverse so that we can return the card to you.
Attach this card to the back of the mailpiece, or on the front if space permits.

Delivered to:

Gentry Locke
Attn: Kathy Wright
PO Box 40013
Roanoke VA 24022-0013

Agent
 Addressee

X DANK B.

B. Received by (Printed Name) C. Date of Delivery

D. Is delivery address different from item 1? Yes
If YES, enter delivery address below: No



3. Service Type Priority Mail Express®
 Adult Signature Registered Mail™
 Adult Signature Restricted Delivery Registered Mail Restricted Delivery
 Certified Mail® Return Receipt for Merchandise
 Certified Mail Restricted Delivery Signature Confirmation™
 Collect on Delivery Signature Confirmation Restricted Delivery

3. Service Type Priority Mail Express®
 Adult Signature Registered Mail™
 Adult Signature Restricted Delivery Registered Mail Restricted Delivery
 Certified Mail® Return Receipt for Merchandise
 Certified Mail Restricted Delivery Signature Confirmation™
 Collect on Delivery Signature Confirmation Restricted Delivery

3. Service Type Priority Mail Express®
 Adult Signature Registered Mail™
 Adult Signature Restricted Delivery Registered Mail Restricted Delivery
 Certified Mail® Return Receipt for Merchandise
 Certified Mail Restricted Delivery Signature Confirmation™
 Collect on Delivery Signature Confirmation Restricted Delivery

Article Number (Transfer from service label)
7016 0340 0000 8988 2486
Restricted Delivery (over \$500)

2. Article Number (Transfer from service label)
7016 0340 0000 8988 2431
Restricted Delivery

2. Article Number (Transfer from service label)
7016 0340 0000 8988 2431
Restricted Delivery

Form 3811, July 2015 PSN 7530-02-000-9053

PS Form 3811, July 2015 PSN 7530-02-000-9053

PS Form 3811, July 2015 PSN 7530-02-000-9053

BUSI, DD24, EE25 D, 50

BUSI, DD24, EE25 D, 50

RECIPIENT: COMPLETE THIS SECTION

Complete items 1, 2, and 3.
Print your name and address on the reverse so that we can return the card to you.
Attach this card to the back of the mailpiece, or on the front if space permits.

Delivered to:

James D. Rasnake
PO Box 1914
Honaker VA 24260-1914

9590 9402 1705 6053 9728 61

Article Number (Transfer from service label)
7016 0340 0000 8988 2370
Restricted Delivery (over \$500)

Form 3811, July 2015 PSN 7530-02-000-9053

COMPLETE THIS SECTION ON DELIVERY

A. Signature Agent
 Addressee

X James D. Rasnake

B. Received by (Printed Name) C. Date of Delivery

JAMES D. RASNAKE

D. Is delivery address different from item 1? Yes
If YES, enter delivery address below: No

3. Service Type Priority Mail Express®
 Adult Signature Registered Mail™
 Adult Signature Restricted Delivery Registered Mail Restricted Delivery
 Certified Mail® Return Receipt for Merchandise
 Certified Mail Restricted Delivery Signature Confirmation™
 Collect on Delivery Signature Confirmation Restricted Delivery

SENDER: COMPLETE THIS SECTION

Complete items 1, 2, and 3.
Print your name and address on the reverse so that we can return the card to you.
Attach this card to the back of the mailpiece, or on the front if space permits.

Delivered to:

Ola Gay Parker
496 Glade Hill Drive
Lebanon VA 24266-6738

9590 9402 1705 6053 9735 16

2. Article Number (Transfer from service label)
7016 0340 0000 8988 2479
Restricted Delivery

PS Form 3811, July 2015 PSN 7530-02-000-9053

COMPLETE THIS SECTION ON DELIVERY

A. Signature Agent
 Addressee

X William R. Parker

B. Received by (Printed Name) C. Date of Delivery

WILLIAM R. PARKER

D. Is delivery address different from item 1? Yes
If YES, enter delivery address below: No

3. Service Type Priority Mail Express®
 Adult Signature Registered Mail™
 Adult Signature Restricted Delivery Registered Mail Restricted Delivery
 Certified Mail® Return Receipt for Merchandise
 Certified Mail Restricted Delivery Signature Confirmation™
 Collect on Delivery Signature Confirmation Restricted Delivery

BUSI, DD24, EE25 D, 50

BUSI, DD24, EE25 D, 50

RECIPIENT: COMPLETE THIS SECTION

Complete items 1, 2, and 3.
Print your name and address on the reverse so that we can return the card to you.
Attach this card to the back of the mailpiece, or on the front if space permits.

Delivered to:

Rockport Oil & Gas LLC
PO Box 847
Houston TX 77001

9590 9402 1705 6053 9735 30

Article Number (Transfer from service label)
7016 0340 0000 8988 2455
Restricted Delivery (over \$500)

Form 3811, July 2015 PSN 7530-02-000-9053

COMPLETE THIS SECTION ON DELIVERY

A. Signature Agent
 Addressee

X [Signature]

B. Received by (Printed Name) C. Date of Delivery

[Signature]

D. Is delivery address different from item 1? Yes
If YES, enter delivery address below: No

3. Service Type Priority Mail Express®
 Adult Signature Registered Mail™
 Adult Signature Restricted Delivery Registered Mail Restricted Delivery
 Certified Mail® Return Receipt for Merchandise
 Certified Mail Restricted Delivery Signature Confirmation™
 Collect on Delivery Signature Confirmation Restricted Delivery

SENDER: COMPLETE THIS SECTION

Complete items 1, 2, and 3.
Print your name and address on the reverse so that we can return the card to you.
Attach this card to the back of the mailpiece, or on the front if space permits.

Delivered to:

Betty Perkins
5632 Leemaster Drive
Vansant VA 24656-7758

9590 9402 1705 6053 9728 78

2. Article Number (Transfer from service label)
7016 0340 0000 8988 2363
Restricted Delivery

PS Form 3811, July 2015 PSN 7530-02-000-9053

COMPLETE THIS SECTION ON DELIVERY

A. Signature Agent
 Addressee

X [Signature]

B. Received by (Printed Name) C. Date of Delivery

[Signature]

D. Is delivery address different from item 1? Yes
If YES, enter delivery address below: No

3. Service Type Priority Mail Express®
 Adult Signature Registered Mail™
 Adult Signature Restricted Delivery Registered Mail Restricted Delivery
 Certified Mail® Return Receipt for Merchandise
 Certified Mail Restricted Delivery Signature Confirmation™
 Collect on Delivery Signature Confirmation Restricted Delivery

BUSI, DD24, EE25 D, 50

BUSI, DD24, EE25 D, 50

- Complete items 1, 2, and 3.
- Print your name and address on the reverse so that we can return the card to you.
- Attach this card to the back of the mailpiece, or on the front if space permits.

Agent
 Addressee
 B. Received by (Printed Name) C. Date of Delivery
 D. Is delivery address different from item 1? Yes No
 If YES, enter delivery address below:

Sherry Stacy
 PO Box 980
 Vansant VA 24656-0980



9590 9402 1705 6053 9728 47

2. Article Number (Transfer from service label)
 7016 0340 0000 8988 2394
 PS Form 3811, July 2015 PSN 7530-02-000-9053

3. Service Type
 Adult Signature
 Adult Signature Restricted Delivery
 Certified Mail®
 Certified Mail Restricted Delivery
 Collect on Delivery
 Collect on Delivery Restricted Delivery
 Priority Mail Express®
 Registered Mail™
 Registered Mail Restricted Delivery
 Return Receipt for Merchandise
 Signature Confirmation™
 Signature Confirmation Restricted Delivery

RECIPIENT: COMPLETE THIS SECTION

COMPLETE THIS SECTION ON DELIVERY

Complete items 1, 2, and 3.
 Print your name and address on the reverse so that we can return the card to you.
 Attach this card to the back of the mailpiece, or on the front if space permits.

A. Signature Agent Addressee
 B. Received by (Printed Name) C. Date of Delivery
 D. Is delivery address different from item 1? Yes No
 If YES, enter delivery address below:

Peggy Tiller
 3742 Leemaster Drive
 Vansant VA 24656-8461



9590 9402 1705 6053 9728 23

3. Service Type
 Adult Signature
 Adult Signature Restricted Delivery
 Certified Mail®
 Certified Mail Restricted Delivery
 Collect on Delivery
 Collect on Delivery Restricted Delivery
 Priority Mail Express®
 Registered Mail™
 Registered Mail Restricted Delivery
 Return Receipt for Merchandise
 Signature Confirmation™
 Signature Confirmation Restricted Delivery

SENDER: COMPLETE THIS SECTION

- Complete items 1, 2, and 3.
- Print your name and address on the reverse so that we can return the card to you.
- Attach this card to the back of the mailpiece, or on the front if space permits.

Kenneth Wayne Shortt
 PO Box 1785
 Lebanon VA 24266-1785



9590 9402 1705 6053 9734 93

COMPLETE THIS SECTION ON DELIVERY

A. Signature Agent Addressee
 B. Received by (Printed Name) C. Date of Delivery
 D. Is delivery address different from item 1? Yes No
 If YES, enter delivery address below:

3. Service Type
 Adult Signature
 Adult Signature Restricted Delivery
 Certified Mail®
 Certified Mail Restricted Delivery
 Collect on Delivery
 Collect on Delivery Restricted Delivery
 Priority Mail Express®
 Registered Mail™
 Registered Mail Restricted Delivery
 Return Receipt for Merchandise
 Signature Confirmation™
 Signature Confirmation Restricted Delivery

2. Article Number (Transfer from service label)
 7016 0340 0000 8988 2417
 PS Form 3811, July 2015 PSN 7530-02-000-9053

Domestic Return Receipt
 BUSI DD24 4625 DJSB

PS Form 3811, July 2015 PSN 7530-02-000-9053

Domestic Return Receipt
 BUSI DD24 4625 DJSB

SENDER: COMPLETE THIS SECTION

- Complete items 1, 2, and 3.
- Print your name and address on the reverse so that we can return the card to you.
- Attach this card to the back of the mailpiece, or on the front if space permits.

Margaret Ann Shipley
 4605 Brookview Drive
 Hampstead MD 21074-2601



9590 9402 1705 6053 9728 54

COMPLETE THIS SECTION ON DELIVERY

A. Signature Agent Addressee
 B. Received by (Printed Name) C. Date of Delivery
 D. Is delivery address different from item 1? Yes No
 If YES, enter delivery address below:

3. Service Type
 Adult Signature
 Adult Signature Restricted Delivery
 Certified Mail®
 Certified Mail Restricted Delivery
 Collect on Delivery
 Collect on Delivery Restricted Delivery
 Priority Mail Express®
 Registered Mail™
 Registered Mail Restricted Delivery
 Return Receipt for Merchandise
 Signature Confirmation™
 Signature Confirmation Restricted Delivery

2. Article Number (Transfer from service label)
 7016 0340 0000 8988 2387
 PS Form 3811, July 2015 PSN 7530-02-000-9053

Domestic Return Receipt
 BUSI DD24 4625 DJSB

PS Form 3811, July 2015 PSN 7530-02-000-9053

Domestic Return Receipt
 BUSI DD24 4625 DJSB

- Complete items 1, 2, and 3.
- Print your name and address on the reverse so that we can return the card to you.
- Attach this card to the back of the mailpiece, or on the front if space permits.

Gerald D. Vance
22283 lbex Drive
Abingdon VA 24211



9590 9402 1705 6053 9734 79

7016 0340 0000 8988 2516

PS Form 3811, July 2015 PSN 7530-02-000-9053

RECIPIENT: COMPLETE THIS SECTION

A. Signature
 Gerald Vance Agent
 Addressee

B. Received by (Printed Name)
Gerald Vance

C. Date of Delivery
9/20/16

D. Is delivery address different from item 1? Yes
 If YES, enter delivery address below: No

3. Service Type

Adult Signature Priority Mail Express®
 Adult Signature Restricted Delivery Registered Mail™
 Certified Mail® Registered Mail Restricted Delivery
 Certified Mail Restricted Delivery Return Receipt for Merchandise
 Collect on Delivery Signature Confirmation™
 Collect on Delivery Restricted Delivery Signature Confirmation Restricted Delivery
 Mail Restricted Delivery (over \$500)

BUS. DDAY, EGAS DIS Domestic Return Receipt

SENDER: COMPLETE THIS SECTION

- Complete items 1, 2, and 3.
- Print your name and address on the reverse so that we can return the card to you.
- Attach this card to the back of the mailpiece, or on the front if space permits.

Robert Daniel Vance
921 Morningside Drive
Abingdon VA 24210



9590 9402 1705 6053 9734 55

7016 0340 0000 8986 2530

PS Form 3811, July 2015 PSN 7530-02-000-9053

RECIPIENT: COMPLETE THIS SECTION

A. Signature
 R. D. Vance Agent
 Addressee

B. Received by (Printed Name)

C. Date of Delivery
9-16

D. Is delivery address different from item 1? Yes
 If YES, enter delivery address below: No

2. Service Type

Adult Signature Priority Mail Express®
 Adult Signature Restricted Delivery Registered Mail™
 Certified Mail® Registered Mail Restricted Delivery
 Certified Mail Restricted Delivery Return Receipt for Merchandise
 Collect on Delivery Signature Confirmation™
 Collect on Delivery Restricted Delivery Signature Confirmation Restricted Delivery

BUS. DDAY, EGAS DIS Domestic Return Receipt

SENDER: COMPLETE THIS SECTION

- Complete items 1, 2, and 3.
- Print your name and address on the reverse so that we can return the card to you.
- Attach this card to the back of the mailpiece, or on the front if space permits.

Travis D. Vance
154 Old Hawkinsville Road
Bonaire GA 31005



9590 9402 1705 6053 9734 48

7016 0340 0000 8988 2547

PS Form 3811, July 2015 PSN 7530-02-000-9053

RECIPIENT: COMPLETE THIS SECTION ON DELIVERY

A. Signature
 [Signature] Agent
 Addressee

B. Received by (Printed Name)

C. Date of Delivery
9/20/16

D. Is delivery address different from item 1? Yes
 If YES, enter delivery address below: No

3. Service Type

Adult Signature Priority Mail Express®
 Adult Signature Restricted Delivery Registered Mail™
 Certified Mail® Registered Mail Restricted Delivery
 Certified Mail Restricted Delivery Return Receipt for Merchandise
 Collect on Delivery Signature Confirmation™
 Collect on Delivery Restricted Delivery Signature Confirmation Restricted Delivery

BUS. DDAY, EGAS DIS Domestic Return Receipt

2. *Number Transfer from carrier label*



USPS Tracking®

Still Have Questions?

[Browse our FAQs](#)



Get Easy Tracking Updates
Sign up for My USPS.

Tracking Number: 7016034000089882165

Your item was returned to the sender on September 28, 2016 at 2:13 pm in SALEM, VA 24153 because it was not claimed by the addressee once the item reached its maximum hold time at the post office.

Product & Tracking Information

Available Actions

Postal Product:

Features:

Certified Mail™

[Text Updates](#)

[Email Updates](#)

| DATE & TIME | STATUS OF ITEM | LOCATION |
|------------------------------|---------------------------------|-----------------|
| September 28, 2016 , 2:13 pm | Unclaimed/Max Hold Time Expired | SALEM, VA 24153 |

| | | |
|-------------------------------|---|-------------------------|
| September 17, 2016 , 11:40 am | Notice Left (No Authorized Recipient Available) | SALEM, VA 24153 |
| September 17, 2016 , 1:45 am | Departed USPS Origin Facility | ROANOKE, VA 24022 |
| September 16, 2016 , 1:39 pm | Arrived at USPS Origin Facility | ROANOKE, VA 24022 |
| September 16, 2016 , 4:03 am | Departed USPS Facility | CHARLESTON, WV 25350 |
| September 15, 2016 , 9:30 pm | Arrived at USPS Origin Facility | CHARLESTON, WV 25350 |
| September 15, 2016 , 5:03 pm | Departed Post Office | POUNDING MILL, VA 24637 |
| September 15, 2016 , 2:46 pm | Acceptance | POUNDING MILL, VA 24637 |

Track Another Package

Tracking (or receipt) number

Manage Incoming Packages

Track all your packages from a dashboard.
No tracking numbers necessary.

[Sign up for My USPS](#)





USPS Tracking®

Still Have Questions?

[Browse our FAQs >](#)



Get Easy Tracking Updates.
Sign up for My USPS.

Tracking Number: 70160340000089882400

Your item was returned to the sender on October 8, 2016 at 1:34 pm in ABINGDON, VA 24212 because it was not claimed by the addressee once the item reached its maximum hold time at the post office.

Product & Tracking Information

Available Actions

Postal Product:

Features:

Certified Mail™

[Text Updates](#)

[Email Updates](#)

| DATE & TIME | STATUS OF ITEM | LOCATION |
|--------------------------|----------------------------------|--------------------|
| October 8, 2016, 1:34 pm | Unclaimed. Max Hold Time Expired | ABINGDON, VA 24212 |

| | | |
|------------------------------|---------------------------------|-------------------------|
| September 18, 2016, 5:56 pm | Departed USPS Facility | KNOXVILLE, TN 37950 |
| September 17, 2016, 12:12 pm | Arrived at USPS Facility | KNOXVILLE, TN 37950 |
| September 16, 2016, 4:03 am | Departed USPS Facility | CHARLESTON, WV 25350 |
| September 15, 2016, 9:30 pm | Arrived at USPS Origin Facility | CHARLESTON, WV 25350 |
| September 15, 2016, 5:03 pm | Departed Post Office | POUNDING MILL, VA 24637 |
| September 15, 2016, 2:46 pm | Acceptance | POUNDING MILL, VA 24637 |

Track Another Package

Tracking (or receipt) number

[Track It](#)

Manage Incoming Packages

Track all your packages from a dashboard.
No tracking numbers necessary.

[Sign up for My USPS >](#)





USPS Tracking®

Still Have Questions?

[Browse our FAQs](#)



Get Easy Tracking Updates
Sign up for My USPS.

Tracking Number: 7016034000089882523

Product & Tracking Information

Postal Product:

Features:

Certified Mail™

Available Actions

[Text Updates](#)

[Email Updates](#)

| DATE & TIME | STATUS OF ITEM | LOCATION |
|------------------------------|---|--------------------------|
| October 12, 2016 , 9:11 am | Departed USPS Facility | JACKSONVILLE, FL 32203 |
| October 12, 2016 , 7:55 am | Arrived at USPS Destination Facility | JACKSONVILLE, FL 32203 |
| October 6, 2016 , 4:05 pm | Unclaimed/Max Hold Time Expired | EATONTON, GA 31024 |
| September 24, 2016 , 7:34 am | Available for Pickup | EATONTON, GA 31024 |
| September 19, 2016 , 1:00 pm | Notice Left (No Authorized Recipient Available) | EATONTON, GA 31024 |
| September 19, 2016 , 9:09 am | Out for Delivery | EATONTON, GA 31024 |
| September 19, 2016 , 8:59 am | Sorting Complete | EATONTON, GA 31024 |
| September 19, 2016 , 8:37 am | Arrived at Unit | EATONTON, GA 31024 |
| September 19, 2016 , 3:05 am | Departed USPS Facility | MACON, GA 31204 |
| September 17, 2016 , 2:30 pm | Arrived at USPS Facility | MACON, GA 31204 |
| September 16, 2016 , 4:03 am | Departed USPS Facility | CHARLESTON, WV 25350 |
| September 15, 2016 , 9:30 pm | Arrived at USPS Origin Facility | CHARLESTON, WV 25350 |
| September 15, 2016 , 5:03 pm | Departed Post Office | POUNDRING MILL, VA 24637 |

Exhibit J
Unit EE25 Escrow Account Reconciliation
VGOB 00-1017-0827

| CNX Deposit Information | | |
|-------------------------|--------------|-------------|
| Check Date | Check Number | Total |
| 5/23/2003 | 26317 | \$15,652.83 |
| 6/25/2003 | 26791 | \$601.43 |
| 7/25/2003 | 27340 | \$692.46 |
| 8/25/2003 | 28218 | \$684.49 |
| 9/25/2003 | 28956 | \$637.80 |
| 10/24/2003 | 29833 | \$561.97 |
| 11/25/2003 | 30743 | \$593.07 |
| 12/24/2003 | 31598 | \$580.44 |
| 1/23/2004 | 33094 | \$577.47 |
| 2/25/2004 | 33929 | \$625.09 |
| 3/25/2004 | 34797 | \$754.22 |
| 4/23/2004 | 35734 | \$612.32 |
| 5/25/2004 | 36829 | \$725.82 |
| 6/25/2004 | 37766 | \$683.78 |
| 7/23/2004 | 38733 | \$741.59 |
| 8/25/2004 | 39875 | \$746.62 |
| 9/24/2004 | 41010 | \$705.98 |
| 10/25/2004 | 42116 | \$671.94 |
| 11/24/2004 | 43216 | \$594.67 |
| 12/24/2004 | 44237 | \$695.08 |
| 1/25/2005 | 45882 | \$703.07 |
| 2/25/2005 | 46908 | \$727.57 |
| 3/24/2005 | 48212 | \$626.54 |
| 4/25/2005 | 49398 | \$557.13 |
| 5/25/2005 | 50702 | \$623.24 |
| 6/24/2005 | 51867 | \$409.82 |
| 7/25/2005 | 52903 | \$669.76 |
| 8/25/2005 | 54241 | \$614.50 |
| 9/23/2005 | 55569 | \$669.96 |
| 10/25/2005 | 56794 | \$728.05 |
| 11/25/2005 | 58077 | \$641.95 |
| 12/23/2005 | 59334 | \$943.96 |
| 1/25/2006 | 61226 | \$774.93 |
| 2/24/2006 | 62528 | \$895.92 |
| 3/24/2006 | 63905 | \$949.00 |
| 4/25/2006 | 65265 | \$515.89 |
| 5/25/2006 | 66693 | \$534.53 |
| 6/23/2006 | 67854 | \$479.54 |
| 7/25/2006 | 69378 | \$490.24 |
| 10/25/2006 | 2709 | \$495.44 |
| 11/25/2006 | 4138 | \$343.24 |
| 12/25/2006 | 5708 | \$299.67 |
| 1/25/2007 | 6961 | \$355.65 |
| 1/31/2007 | 8235 | \$208.68 |
| 2/25/2007 | 9366 | \$620.81 |
| 3/25/2007 | 10899 | \$362.25 |
| 4/5/2007 | 12012 | \$816.99 |
| 4/25/2007 | 12354 | \$370.90 |
| 5/25/2007 | 14954 | \$430.34 |
| 6/25/2007 | 15975 | \$526.02 |
| 7/25/2007 | 17438 | \$573.47 |
| 8/25/2007 | 18926 | \$645.58 |
| 9/25/2007 | 20520 | \$585.77 |
| 10/25/2007 | 22101 | \$453.67 |

| Escrow Bank Data | | | | | | | | | | | | | | Running Balance | Difference |
|------------------|-------------------------|----------|--------------|-----------|------|---------------|-------------|-------------|-----------|---------------|---------------------|--------------|-------------|-----------------|------------|
| Date | Escrow Royalty Deposits | Income | \$ Mktet Int | CDARS Int | Fees | Distributions | Audit Costs | Corrections | Gain/Loss | Royalty Bonus | Total Int. and Fees | Bank Balance | | | |
| 5/31/2003 | \$15,652.83 | \$0.00 | | | | \$0.00 | | | | | \$0.00 | \$15,652.83 | \$15,652.83 | \$0.00 | |
| 6/30/2003 | \$601.43 | \$2.63 | | | | \$0.00 | | | | | \$2.63 | \$16,256.89 | \$16,256.89 | \$0.00 | |
| 7/31/2003 | \$721.76 | \$1.60 | | | | \$0.00 | | | | | \$1.60 | \$16,980.25 | \$16,980.25 | -\$29.30 | |
| 8/31/2003 | \$684.49 | \$0.72 | | | | \$0.00 | | | | | \$0.72 | \$17,665.46 | \$17,665.46 | -\$29.30 | |
| 9/30/2003 | \$637.80 | \$0.65 | | | | \$0.00 | | | | | \$0.65 | \$18,303.91 | \$18,274.61 | -\$29.30 | |
| 10/31/2003 | \$561.97 | \$1.03 | | | | \$0.00 | | | | | \$1.03 | \$18,866.91 | \$18,837.61 | -\$29.30 | |
| 11/30/2003 | \$593.07 | \$1.65 | | | | \$0.00 | | | | | \$1.65 | \$19,461.63 | \$19,432.33 | -\$29.30 | |
| 12/31/2003 | \$580.44 | \$1.10 | | | | \$0.00 | | | | | \$1.10 | \$20,043.17 | \$20,013.87 | -\$29.30 | |
| 1/31/2004 | \$577.47 | \$2.06 | | | | \$0.00 | | | | | \$2.06 | \$20,622.70 | \$20,593.40 | -\$29.30 | |
| 2/28/2004 | \$625.09 | \$1.57 | | | | \$0.00 | | | | | \$1.57 | \$21,249.36 | \$21,220.06 | -\$29.30 | |
| 3/31/2004 | \$754.22 | \$0.95 | | | | \$0.00 | | | | | \$0.95 | \$22,004.53 | \$21,975.23 | -\$29.30 | |
| 4/30/2004 | \$612.32 | \$2.64 | | | | \$0.00 | | | | | \$2.64 | \$22,619.49 | \$22,590.19 | -\$29.30 | |
| 5/31/2004 | \$725.82 | \$2.66 | | | | \$0.00 | | | | | \$2.66 | \$23,347.97 | \$23,318.67 | -\$29.30 | |
| 6/30/2004 | \$683.78 | \$3.73 | | | | \$0.00 | | | | | \$3.73 | \$24,035.48 | \$24,006.18 | -\$29.30 | |
| 7/31/2004 | \$741.59 | \$5.12 | | | | \$0.00 | | | | | \$5.12 | \$24,782.19 | \$24,752.89 | -\$29.30 | |
| 8/31/2004 | \$746.62 | \$10.84 | | | | \$0.00 | | | | | \$10.84 | \$25,539.65 | \$25,510.35 | -\$29.30 | |
| 9/30/2004 | \$705.98 | \$12.89 | | | | \$0.00 | | | | | \$12.89 | \$26,258.52 | \$26,229.22 | -\$29.30 | |
| 10/31/2004 | \$671.94 | \$16.07 | | | | \$0.00 | | | | | \$16.07 | \$26,945.53 | \$26,917.23 | -\$29.30 | |
| 11/30/2004 | \$594.67 | \$21.01 | | | | \$0.00 | | | | | \$21.01 | \$27,562.21 | \$27,532.91 | -\$29.30 | |
| 12/31/2004 | \$695.08 | \$21.27 | | | | \$0.00 | | | | | \$21.27 | \$28,278.56 | \$28,249.26 | -\$29.30 | |
| 1/31/2005 | \$703.07 | \$29.93 | | | | \$0.00 | | | | | \$29.93 | \$29,011.56 | \$28,982.26 | -\$29.30 | |
| 2/28/2005 | \$727.57 | \$34.88 | | | | \$0.00 | | | | | \$34.88 | \$29,774.01 | \$29,744.71 | -\$29.30 | |
| 3/31/2005 | \$626.54 | \$34.68 | | | | \$0.00 | | | | | \$34.68 | \$30,435.23 | \$30,405.93 | -\$29.30 | |
| 4/30/2005 | \$557.13 | \$46.48 | | | | \$0.00 | | | | | \$46.48 | \$31,038.84 | \$31,009.54 | -\$29.30 | |
| 5/31/2005 | \$623.24 | \$49.69 | | | | \$0.00 | | | | | \$49.69 | \$31,711.77 | \$31,682.47 | -\$29.30 | |
| 6/30/2005 | \$409.82 | \$54.73 | | | | \$0.00 | | | | | \$54.73 | \$32,176.32 | \$32,147.02 | -\$29.30 | |
| 7/31/2005 | \$669.76 | \$56.59 | | | | \$0.00 | | | | | \$56.59 | \$32,902.67 | \$32,873.37 | -\$29.30 | |
| 8/31/2005 | \$614.50 | \$64.92 | | | | \$0.00 | | | | | \$64.92 | \$33,582.09 | \$33,552.79 | -\$29.30 | |
| 9/30/2005 | \$669.96 | \$71.24 | | | | \$0.00 | | | | | \$71.24 | \$34,323.29 | \$34,293.99 | -\$29.30 | |
| 10/31/2005 | \$728.05 | \$75.00 | | | | \$0.00 | | | | | \$75.00 | \$35,126.34 | \$35,097.04 | -\$29.30 | |
| 11/30/2005 | \$641.95 | \$78.47 | | | | \$0.00 | | | | | \$78.47 | \$35,846.76 | \$35,817.46 | -\$29.30 | |
| 12/31/2005 | \$943.96 | \$84.84 | | | | \$0.00 | | | | | \$84.84 | \$36,875.56 | \$36,846.26 | -\$29.30 | |
| 1/31/2006 | \$774.93 | \$96.76 | | | | \$0.00 | | | | | \$96.76 | \$37,747.25 | \$37,717.95 | -\$29.30 | |
| 2/28/2006 | \$895.92 | \$100.39 | | | | \$0.00 | | | | | \$100.39 | \$38,743.56 | \$38,714.26 | -\$29.30 | |
| 3/31/2006 | \$949.00 | \$104.18 | | | | \$0.00 | | | | | \$104.18 | \$39,796.74 | \$39,767.44 | -\$29.30 | |
| 4/30/2006 | \$515.89 | \$124.92 | | | | \$0.00 | | | | | \$124.92 | \$40,437.55 | \$40,408.25 | -\$29.30 | |
| 5/31/2006 | \$534.53 | \$122.09 | | | | \$0.00 | | | | | \$122.09 | \$41,094.17 | \$41,064.87 | -\$29.30 | |
| 6/30/2006 | \$479.54 | \$129.21 | | | | \$0.00 | | | | | \$129.21 | \$41,702.92 | \$41,673.62 | -\$29.30 | |
| 7/31/2006 | \$490.24 | \$130.71 | | | | \$0.00 | | | | | \$130.71 | \$42,323.87 | \$42,294.57 | -\$29.30 | |
| 8/31/2006 | \$0.00 | \$142.37 | | | | \$0.00 | | | | | \$142.37 | \$42,466.24 | \$42,436.94 | -\$29.30 | |
| 10/31/2006 | \$0.00 | \$160.68 | | | | \$0.00 | | | | | \$160.68 | \$42,776.06 | \$42,746.76 | -\$29.30 | |
| 11/30/2006 | \$838.68 | \$164.98 | | | | \$0.00 | | | | | \$164.98 | \$43,776.83 | \$43,747.53 | -\$29.30 | |
| 12/31/2006 | \$299.67 | \$170.01 | | | | \$0.00 | | | | | \$170.01 | \$44,223.19 | \$44,193.89 | -\$29.30 | |
| | | | | | | | | | | | \$0.00 | \$44,400.40 | \$44,400.40 | \$0.00 | |
| 1/31/2007 | \$355.65 | \$161.65 | | | | \$0.00 | | | | | \$161.65 | \$44,740.49 | \$44,711.19 | -\$29.30 | |
| 2/28/2007 | \$0.00 | \$156.73 | | | | \$0.00 | | | | | \$156.73 | \$44,897.22 | \$44,867.92 | -\$29.30 | |
| 3/31/2007 | \$829.49 | \$146.80 | | | | \$0.00 | | | | | \$146.80 | \$45,873.51 | \$45,844.21 | -\$29.30 | |
| | | | | | | | | | | | \$0.00 | \$46,874.31 | \$46,845.01 | -\$29.30 | |
| 4/30/2007 | \$1,550.14 | \$171.36 | | | | \$0.00 | | | | | \$171.36 | \$47,416.57 | \$47,387.27 | -\$29.30 | |
| 5/31/2007 | \$430.34 | \$162.11 | | | | \$0.00 | | | | | \$162.11 | \$48,187.46 | \$48,158.16 | -\$29.30 | |
| 6/30/2007 | \$0.00 | \$170.62 | | | | \$0.00 | | | | | \$170.62 | \$48,358.08 | \$48,328.78 | -\$29.30 | |
| 7/31/2007 | \$1,099.49 | \$336.16 | | | | \$0.00 | | | | | \$336.16 | \$49,625.65 | \$49,596.35 | -\$29.30 | |
| 8/31/2007 | \$645.58 | \$168.26 | | | | \$0.00 | | | | | \$168.26 | \$50,439.49 | \$50,410.19 | -\$29.30 | |
| 9/30/2007 | \$565.77 | \$270.04 | | | | \$0.00 | | | | | \$270.04 | \$51,275.30 | \$51,246.00 | -\$29.30 | |
| 10/31/2007 | \$0.00 | \$171.82 | | | | \$0.00 | | | | | \$171.82 | \$51,447.12 | \$51,417.82 | -\$29.30 | |

Exhibit J
Unit EE25 Escrow Account Reconciliation
VGOB 00-1017-0827

| CNX Deposit Information | | |
|-------------------------|--------------|------------|
| Check Date | Check Number | Total |
| 11/25/2007 | 24273 | \$388.24 |
| 12/25/2007 | 25511 | \$497.98 |
| 1/25/2008 | 27112 | \$532.03 |
| 2/25/2008 | 28757 | \$474.41 |
| 3/25/2008 | 30201 | \$577.88 |
| 4/25/2008 | 31842 | \$544.94 |
| 5/25/2008 | 33437 | \$686.78 |
| 6/25/2008 | 35142 | \$679.24 |
| 7/25/2008 | 36923 | \$941.61 |
| 8/25/2008 | 38705 | \$989.33 |
| 9/25/2008 | 40519 | \$1,083.63 |
| 10/25/2008 | 42645 | \$675.25 |
| 11/25/2008 | 45261 | \$578.21 |
| 12/25/2008 | 47905 | \$525.29 |
| 1/25/2009 | 49357 | \$431.20 |
| 2/25/2009 | 52708 | \$439.58 |
| 3/25/2009 | 54461 | \$364.24 |
| 4/25/2009 | 56163 | \$223.77 |
| 5/25/2009 | 57736 | \$211.62 |
| 6/25/2009 | 59018 | \$185.74 |
| 7/25/2009 | 60507 | \$184.24 |
| 8/25/2009 | 62006 | \$197.48 |
| 9/25/2009 | 63507 | \$233.89 |
| 10/25/2009 | 64995 | \$185.22 |
| 11/19/2009 | 67484 | \$128.98 |
| 12/18/2009 | 69044 | \$208.91 |
| 1/18/2010 | 70379 | \$251.11 |
| 2/22/2010 | 72104 | \$229.62 |
| 3/22/2010 | 73735 | \$287.58 |
| 4/20/2010 | 75591 | \$240.19 |
| 5/19/2010 | 77258 | \$265.60 |
| 6/21/2010 | 78729 | \$188.94 |
| 7/20/2010 | 80473 | \$233.83 |
| 8/20/2010 | 82061 | \$246.91 |
| 9/22/2010 | 83673 | \$230.95 |
| 10/19/2010 | 86308 | \$233.33 |
| 11/19/2010 | 89183 | \$186.57 |
| 12/20/2010 | 90900 | \$198.41 |
| 1/20/2011 | 92319 | \$164.09 |
| 2/24/2011 | 93990 | \$231.95 |
| 3/21/2011 | 95525 | \$212.65 |
| 4/20/2011 | 97322 | \$184.15 |
| 5/19/2011 | 98887 | \$168.40 |
| 6/21/2011 | 100561 | \$185.18 |
| 7/19/2011 | 1013 | \$207.82 |
| 8/19/2011 | 2851 | \$226.66 |
| 9/19/2011 | 4385 | \$209.66 |
| 10/13/2011 | 7062 | \$171.06 |
| 11/14/2011 | 9149 | \$179.26 |
| 12/15/2011 | 10609 | \$183.96 |
| 1/18/2012 | 12161 | \$164.00 |
| 2/20/2012 | 13906 | \$151.88 |
| 3/20/2012 | 15464 | \$122.53 |
| 4/20/2012 | 17106 | \$87.61 |
| 5/21/2012 | 18657 | \$76.30 |

| Escrow Bank Data | | | | | | | | | | | | | | Running Balance | Difference |
|------------------|-------------------------|-----------|--------------|-----------|----------|---------------|-------------|-------------|-----------|---------------|---------------------|--------------|-------------|-----------------|------------|
| Date | Escrow Royalty Deposits | Income | \$ Mktet Int | CDARS Int | Fees | Distributions | Audit Costs | Corrections | Gain/Loss | Royalty Bonus | Total Int. and Fees | Bank Balance | | | |
| 11/30/2007 | \$841.91 | \$179.15 | | | | \$0.00 | | | | | \$179.15 | \$52,468.18 | \$52,457.82 | -\$10.36 | |
| 12/31/2007 | \$497.98 | \$166.90 | | | | \$0.00 | | | | | \$166.90 | \$53,133.06 | \$53,122.70 | -\$10.36 | |
| 1/31/2008 | \$532.03 | \$134.44 | | | | \$0.00 | | | | | \$134.44 | \$53,799.53 | \$53,789.17 | -\$10.36 | |
| 2/29/2008 | \$474.41 | \$115.35 | | | | \$0.00 | | | | | \$115.35 | \$54,389.29 | \$54,378.93 | -\$10.36 | |
| 3/31/2008 | \$577.88 | \$101.86 | | | | \$0.00 | | | | | \$101.86 | \$55,069.03 | \$55,058.67 | -\$10.36 | |
| 4/30/2008 | \$544.94 | \$77.08 | | | | \$0.00 | | | | | \$77.08 | \$55,691.05 | \$55,680.69 | -\$10.36 | |
| 5/31/2008 | \$686.78 | \$64.07 | | | | \$0.00 | | | | | \$64.07 | \$56,441.90 | \$56,431.54 | -\$10.36 | |
| 6/30/2008 | \$679.24 | \$64.53 | | | | \$0.00 | | | | | \$64.53 | \$57,185.67 | \$57,175.31 | -\$10.36 | |
| 7/31/2008 | \$941.61 | \$62.95 | | | | \$0.00 | | | | | \$62.95 | \$58,190.23 | \$58,179.87 | -\$10.36 | |
| 8/31/2008 | \$989.33 | \$81.42 | | | | \$0.00 | | | | | \$81.42 | \$59,260.98 | \$59,250.62 | -\$10.36 | |
| 9/30/2008 | \$1,083.63 | \$73.82 | | | | \$0.00 | | | | | \$73.82 | \$60,418.43 | \$60,408.07 | -\$10.36 | |
| 10/31/2008 | \$675.25 | \$60.32 | | | | \$0.00 | | | | | \$60.32 | \$61,154.00 | \$61,143.64 | -\$10.36 | |
| 11/30/2008 | \$578.21 | \$80.45 | | | | \$0.00 | | | | | \$80.45 | \$61,812.66 | \$61,802.30 | -\$10.36 | |
| 12/31/2008 | \$525.29 | \$32.83 | | | | \$0.00 | | | | | \$32.83 | \$62,370.78 | \$62,360.42 | -\$10.36 | |
| 1/1/2009 | \$0.00 | \$3.04 | | | | \$0.00 | | | | | \$3.04 | \$62,373.82 | \$62,363.46 | -\$10.36 | |
| 2/28/2009 | \$870.78 | (\$5.65) | | | | \$0.00 | | | | | -\$5.65 | \$63,238.95 | \$63,228.59 | -\$10.36 | |
| 3/31/2009 | \$364.24 | \$15.53 | | | | \$0.00 | | | | | \$15.53 | \$63,618.72 | \$63,608.36 | -\$10.36 | |
| 4/30/2009 | \$223.77 | (\$10.00) | | | | \$0.00 | | | | | -\$10.00 | \$63,832.49 | \$63,822.13 | -\$10.36 | |
| 5/31/2009 | \$211.62 | (\$10.12) | | | | \$0.00 | | | | | -\$10.12 | \$64,033.99 | \$64,023.63 | -\$10.36 | |
| 6/30/2009 | \$185.74 | (\$10.47) | | | | \$0.00 | | | | | -\$10.47 | \$64,209.26 | \$64,198.90 | -\$10.36 | |
| 7/31/2009 | \$184.24 | (\$10.66) | | | | \$0.00 | | | | | -\$10.66 | \$64,382.84 | \$64,372.48 | -\$10.36 | |
| 8/31/2009 | \$197.48 | (\$6.18) | | | | \$0.00 | | | | | -\$6.18 | \$64,574.14 | \$64,563.78 | -\$10.36 | |
| 9/30/2009 | \$233.89 | (\$4.38) | | | | \$0.00 | | | | | -\$4.38 | \$64,803.65 | \$64,793.29 | -\$10.36 | |
| 10/31/2009 | \$185.22 | (\$5.13) | | | | \$0.00 | | | | | -\$5.13 | \$64,983.74 | \$64,973.38 | -\$10.36 | |
| 11/30/2009 | \$128.98 | (\$4.81) | | | | \$0.00 | | | | | -\$4.81 | \$65,107.91 | \$65,097.55 | -\$10.36 | |
| 12/31/2009 | \$208.91 | (\$18.15) | | | | \$0.00 | | | | | -\$18.15 | \$65,298.67 | \$65,288.31 | -\$10.36 | |
| 1/1/2010 | \$251.11 | \$12.14 | | | \$0.00 | \$0.00 | | | | | \$12.14 | \$65,542.36 | \$65,551.56 | \$9.20 | |
| 2/1/2010 | \$229.62 | \$12.59 | | | (\$5.27) | \$0.00 | | | | | \$7.32 | \$65,779.30 | \$65,788.50 | \$9.20 | |
| 3/1/2010 | \$287.58 | \$13.98 | | | (\$5.48) | \$0.00 | | | \$0.00 | | \$8.50 | \$66,075.38 | \$66,084.58 | \$9.20 | |
| 4/1/2010 | \$240.19 | \$14.50 | | | (\$5.51) | \$0.00 | | | | | \$8.99 | \$66,324.56 | \$66,333.76 | \$9.20 | |
| 5/1/2010 | \$265.60 | \$13.19 | | | (\$5.53) | \$0.00 | | | | | \$7.66 | \$66,597.82 | \$66,607.02 | \$9.20 | |
| 6/1/2010 | \$188.94 | \$13.68 | | | (\$5.55) | \$0.00 | (\$58.37) | | | | -\$50.24 | \$66,736.52 | \$66,745.72 | \$9.20 | |
| 7/1/2010 | \$233.83 | \$13.78 | \$1.91 | | (\$5.56) | \$0.00 | | | | | \$10.13 | \$66,980.48 | \$66,989.68 | \$9.20 | |
| 8/1/2010 | \$246.91 | \$11.80 | \$4.63 | | (\$5.58) | \$0.00 | | | | | \$10.85 | \$67,238.24 | \$67,247.44 | \$9.20 | |
| 9/1/2010 | \$230.95 | \$11.01 | \$6.54 | | (\$5.60) | \$0.00 | | | | | \$11.95 | \$67,481.14 | \$67,490.34 | \$9.20 | |
| 10/1/2010 | \$233.33 | \$10.24 | \$9.42 | | (\$5.62) | \$0.00 | (\$73.09) | | | | -\$59.05 | \$67,655.42 | \$67,664.62 | \$9.20 | |
| 11/1/2010 | \$186.57 | \$8.81 | \$11.73 | | (\$5.64) | \$0.00 | | | | | \$14.90 | \$67,856.89 | \$67,866.09 | \$9.20 | |
| 12/1/2010 | \$198.41 | \$6.89 | \$17.34 | | (\$5.66) | \$0.00 | (\$58.55) | | | | -\$39.98 | \$68,015.32 | \$68,024.52 | \$9.20 | |
| 1/31/2011 | \$164.09 | \$7.05 | \$22.86 | | (\$6.30) | \$0.00 | (\$4.87) | | | | \$18.74 | \$68,198.15 | \$68,207.35 | \$9.20 | |
| 2/28/2011 | \$231.95 | \$4.69 | \$23.28 | | (\$5.68) | \$0.00 | (\$18.05) | | | | \$4.24 | \$68,434.34 | \$68,443.54 | \$9.20 | |
| 3/31/2011 | \$212.65 | \$3.96 | \$27.67 | | (\$5.70) | \$0.00 | (\$23.93) | | | | \$2.00 | \$68,648.99 | \$68,658.19 | \$9.20 | |
| 4/30/2011 | \$184.15 | \$2.97 | \$28.05 | | (\$5.72) | \$0.00 | (\$19.22) | | | | \$6.08 | \$68,839.22 | \$68,848.42 | \$9.20 | |
| 5/31/2011 | \$168.40 | \$2.90 | \$29.48 | | (\$5.74) | \$0.00 | (\$13.57) | | | | \$13.07 | \$69,020.69 | \$69,029.89 | \$9.20 | |
| 6/30/2011 | \$185.18 | \$2.66 | \$28.70 | | (\$5.75) | \$0.00 | (\$15.98) | | | | \$9.71 | \$69,215.58 | \$69,224.78 | \$9.20 | |
| 7/31/2011 | \$207.82 | \$2.76 | \$29.72 | | (\$5.77) | \$0.00 | (\$10.22) | | | | \$16.49 | \$69,439.89 | \$69,449.09 | \$9.20 | |
| 8/30/2011 | \$226.66 | \$2.20 | \$29.72 | | (\$5.79) | \$0.00 | (\$23.66) | | | | \$2.47 | \$69,669.02 | \$69,678.22 | \$9.20 | |
| 9/30/2011 | \$209.66 | \$2.67 | \$28.99 | | (\$5.81) | \$0.00 | (\$13.79) | | | | \$12.06 | \$69,890.74 | \$69,899.94 | \$9.20 | |
| 10/31/2011 | \$171.06 | \$2.25 | \$30.64 | | (\$5.82) | \$0.00 | (\$21.36) | | | | \$5.71 | \$70,067.51 | \$70,076.71 | \$9.20 | |
| 11/30/2011 | \$179.26 | \$2.14 | \$30.06 | | (\$5.84) | \$0.00 | (\$17.98) | | | | \$8.38 | \$70,255.15 | \$70,264.35 | \$9.20 | |
| 12/31/2011 | \$183.96 | \$2.28 | \$31.77 | | (\$5.85) | \$0.00 | (\$12.71) | | | | \$15.49 | \$70,454.60 | \$70,463.80 | \$9.20 | |
| 1/31/2012 | \$164.00 | \$2.49 | \$31.96 | | (\$5.87) | \$0.00 | (\$23.72) | | | | \$4.86 | \$70,623.46 | \$70,632.66 | \$9.20 | |
| 2/28/2012 | \$151.88 | \$1.92 | \$29.65 | | (\$5.89) | | (\$12.22) | | | | \$13.46 | \$70,788.80 | \$70,798.00 | \$9.20 | |
| 3/31/2012 | \$122.53 | \$2.10 | \$31.67 | | (\$5.90) | | (\$9.91) | | | | \$17.96 | \$70,929.29 | \$70,938.49 | \$9.20 | |
| 4/30/2012 | \$87.61 | \$1.56 | \$30.11 | | (\$5.91) | | (\$12.49) | | | | \$13.27 | \$71,030.17 | \$71,039.37 | \$9.20 | |
| 5/31/2012 | \$76.30 | \$1.07 | \$31.22 | | (\$5.92) | | (\$5.07) | | | | \$21.30 | \$71,127.77 | \$71,136.97 | \$9.20 | |

Exhibit J
Unit EE25 Escrow Account Reconciliation
VGOB 00-1017-0827

| CNX Deposit Information | | |
|-------------------------|--------------|----------|
| Check Date | Check Number | Total |
| 6/20/2012 | 19819 | \$56.45 |
| 7/25/2012 | 24207 | \$54.96 |
| 8/23/2012 | 0214000078 | \$73.36 |
| 9/24/2012 | 0214001820 | \$93.39 |
| 10/22/2012 | 0214005351 | \$88.02 |
| 11/20/2012 | 0214010981 | \$67.80 |
| 12/19/2012 | 0214016250 | \$96.62 |
| 1/22/2013 | 0214021441 | \$139.28 |
| 2/20/2013 | E000003817 | \$149.66 |
| 3/20/2013 | E000004935 | \$121.67 |
| 4/22/2013 | E000006017 | \$103.40 |
| 5/21/2013 | E000007192 | \$107.67 |
| 6/20/2013 | E000008506 | \$102.01 |
| 7/22/2013 | E000009893 | \$140.18 |
| 8/20/2013 | E000011246 | \$139.17 |
| 9/20/2013 | E000012552 | \$128.37 |
| 10/21/2013 | E000015783 | \$116.94 |
| 11/19/2013 | E000016859 | \$120.06 |
| 12/18/2013 | E000018232 | \$114.85 |
| 1/21/2014 | E000019568 | \$120.06 |
| 2/24/2014 | E000021064 | \$135.59 |
| 3/20/2014 | E000022424 | \$201.24 |
| 4/22/2014 | E000024411 | \$171.61 |
| 5/19/2014 | E000026132 | \$135.83 |
| 6/20/2014 | E000027755 | \$124.02 |
| 7/18/2014 | E000029660 | \$161.84 |
| 8/21/2014 | E000031412 | \$165.66 |
| 9/18/2014 | E000033279 | \$166.82 |
| 10/20/2014 | E000037131 | \$148.53 |
| 11/19/2014 | E000038663 | \$150.71 |
| 12/22/2014 | E000040459 | \$144.71 |
| 1/20/2015 | E000042277 | \$132.17 |
| 2/19/2015 | E000044293 | \$150.97 |
| 3/19/2015 | E000046093 | \$99.99 |
| 4/21/2015 | E000048012 | \$84.27 |
| 5/20/2015 | E000050806 | \$68.27 |
| 6/23/2015 | E000052793 | \$52.60 |
| 7/20/2015 | E000054752 | \$58.78 |
| 8/24/2015 | E000056740 | \$71.87 |
| 9/22/2015 | E000058670 | \$77.46 |
| 10/22/2015 | E000063015 | \$64.56 |
| 11/24/2015 | E000064604 | \$54.21 |
| 12/21/2015 | E000066515 | \$57.07 |
| 1/20/2016 | E000068291 | \$37.10 |
| 2/19/2016 | E000070204 | 42.84 |

| Escrow Bank Data | | | | | | | | | | | | | | Running Balance | Difference |
|------------------|-------------------------|--------|------------|-----------|----------|---------------|-------------|-------------|-----------|---------------|---------------------|--------------|-------------|-----------------|------------|
| Date | Escrow Royalty Deposits | Income | \$ Mkt Int | CDARS Int | Fees | Distributions | Audit Costs | Corrections | Gain/Loss | Royalty Bonus | Total Int. and Fees | Bank Balance | | | |
| 6/30/2012 | \$56.45 | | \$0.94 | \$31.04 | (\$5.93) | | (\$8.10) | | | | \$17.95 | \$71,202.17 | \$71,211.37 | \$9.20 | |
| 7/31/2012 | | | \$1.08 | \$29.95 | (\$5.93) | | (\$5.23) | | | | \$19.87 | \$71,222.04 | \$71,286.20 | \$64.16 | |
| 8/31/2012 | \$128.32 | | \$1.19 | \$26.27 | (\$5.94) | | (\$26.59) | | | | -\$5.07 | \$71,345.29 | \$71,354.49 | \$9.20 | |
| 9/30/2012 | | | \$1.16 | \$24.32 | (\$5.95) | | (\$7.06) | | | | \$12.47 | \$71,357.76 | \$71,460.35 | \$102.59 | |
| 10/31/2012 | \$181.41 | | \$1.17 | \$24.29 | (\$5.95) | | (\$8.82) | | | | \$10.69 | \$71,549.86 | \$71,559.06 | \$9.20 | |
| 11/30/2012 | \$67.80 | | \$1.22 | \$21.75 | (\$5.96) | | (\$7.07) | | | | \$9.94 | \$71,627.60 | \$71,636.80 | \$9.20 | |
| 12/31/2012 | \$96.62 | | \$1.19 | \$19.27 | (\$5.97) | | (\$8.41) | | | | \$6.08 | \$71,730.30 | \$71,739.50 | \$9.20 | |
| 1/31/2013 | \$139.28 | | \$1.19 | \$17.04 | (\$5.98) | | (\$6.42) | | | | \$5.83 | \$71,875.41 | \$71,884.61 | \$9.20 | |
| 2/28/2013 | \$149.66 | | \$1.10 | \$15.42 | (\$5.99) | | (\$11.18) | | | | -\$0.65 | \$72,024.42 | \$72,033.62 | \$9.20 | |
| 3/31/2013 | \$121.67 | | \$1.21 | \$16.40 | (\$6.00) | | (\$7.15) | | | | \$4.46 | \$72,150.55 | \$72,159.75 | \$9.20 | |
| 4/30/2013 | \$103.40 | | \$1.21 | \$15.29 | (\$6.01) | | | | | | \$10.49 | \$72,264.44 | \$72,273.64 | \$9.20 | |
| 5/31/2013 | \$107.67 | | \$1.27 | \$15.78 | (\$6.02) | | | | | | \$11.03 | \$72,383.14 | \$72,392.34 | \$9.20 | |
| 6/30/2013 | \$102.01 | | \$1.26 | \$15.27 | (\$6.03) | | (\$7.19) | | | | \$3.31 | \$72,488.46 | \$72,497.66 | \$9.20 | |
| 7/31/2013 | \$140.18 | | \$1.31 | \$15.85 | (\$6.04) | | | | | | \$11.12 | \$72,639.76 | \$72,648.96 | \$9.20 | |
| 8/31/2013 | \$139.17 | | \$1.41 | \$15.92 | (\$6.05) | | | | | | \$11.28 | \$72,790.21 | \$72,799.41 | \$9.20 | |
| 9/30/2013 | \$128.37 | | \$1.29 | \$15.41 | (\$6.07) | | | | | | \$10.63 | \$72,929.21 | \$72,938.41 | \$9.20 | |
| 10/31/2013 | \$116.94 | | \$1.30 | \$16.00 | (\$6.08) | | | | | | \$11.22 | \$73,057.37 | \$73,066.57 | \$9.20 | |
| 11/30/2013 | \$120.06 | | \$1.28 | \$15.08 | (\$6.09) | | | | | | \$10.27 | \$73,187.70 | \$73,196.90 | \$9.20 | |
| 12/31/2013 | \$114.85 | | \$1.20 | \$16.46 | (\$6.10) | | | | | | \$11.56 | \$73,314.11 | \$73,323.31 | \$9.20 | |
| 1/31/2014 | \$120.06 | | \$0.60 | \$16.88 | (\$6.11) | | | | | | \$11.37 | \$73,445.54 | \$73,454.74 | \$9.20 | |
| 2/28/2014 | \$135.59 | | \$0.52 | \$15.46 | (\$6.12) | | | | | | \$9.86 | \$73,590.99 | \$73,600.19 | \$9.20 | |
| 3/31/2014 | \$201.24 | | \$0.60 | \$17.31 | (\$6.13) | | | | | | \$11.78 | \$73,804.01 | \$73,813.21 | \$9.20 | |
| 4/30/2014 | \$171.61 | | \$0.63 | \$16.78 | (\$6.15) | | | | | | \$11.26 | \$73,986.88 | \$73,996.08 | \$9.20 | |
| 5/31/2014 | \$135.83 | | \$0.68 | \$17.81 | (\$6.17) | | | | | | \$12.32 | \$74,135.03 | \$74,144.23 | \$9.20 | |
| 6/30/2014 | \$124.02 | | \$0.67 | \$17.23 | (\$6.18) | | | | | | \$11.72 | \$74,270.77 | \$74,279.97 | \$9.20 | |
| 7/31/2014 | \$161.84 | | \$0.73 | \$17.83 | (\$6.19) | | | | | | \$12.37 | \$74,444.98 | \$74,454.18 | \$9.20 | |
| 8/31/2014 | \$165.66 | | \$0.75 | \$17.89 | (\$6.20) | | | | | | \$12.44 | \$74,623.08 | \$74,632.28 | \$9.20 | |
| 9/30/2014 | \$166.82 | | \$0.76 | \$16.91 | (\$6.20) | | | | | | \$11.47 | \$74,801.37 | \$74,810.57 | \$9.20 | |
| 10/31/2014 | \$148.53 | | \$0.81 | \$17.31 | (\$6.23) | | | | | | \$11.89 | \$74,961.79 | \$74,970.99 | \$9.20 | |
| 11/30/2014 | \$150.71 | | \$0.87 | \$16.48 | (\$6.25) | | | | | | \$11.10 | \$75,123.60 | \$75,132.80 | \$9.20 | |
| 12/31/2014 | \$144.71 | | \$1.67 | \$14.07 | (\$6.25) | | | | | | \$9.49 | \$75,277.80 | \$75,287.00 | \$9.20 | |
| 1/31/2015 | \$132.17 | | \$1.33 | \$13.74 | (\$6.27) | | | | | | \$8.80 | \$75,418.77 | \$75,427.97 | \$9.20 | |
| 2/28/2015 | \$150.97 | | \$0.85 | \$12.25 | (\$6.29) | | | | | | \$6.81 | \$75,576.55 | \$75,585.75 | \$9.20 | |
| 3/31/2015 | \$99.99 | | \$0.95 | \$14.10 | (\$6.30) | | | | | | \$8.75 | \$75,685.29 | \$75,694.49 | \$9.20 | |
| 4/30/2015 | \$84.27 | | \$0.95 | \$11.75 | (\$6.31) | | | | | | \$6.39 | \$75,775.95 | \$75,785.15 | \$9.20 | |
| 5/31/2015 | \$68.27 | | \$9.31 | \$3.48 | (\$6.32) | | | | | | \$6.47 | \$75,850.69 | \$75,859.89 | \$9.20 | |
| 6/30/2015 | \$52.60 | | \$9.09 | \$3.67 | (\$6.32) | | | | | | \$6.44 | \$75,909.73 | \$75,918.93 | \$9.20 | |
| 7/31/2015 | \$58.78 | | \$9.43 | \$3.33 | (\$6.33) | | | | | | \$6.43 | \$75,974.94 | \$75,984.14 | \$9.20 | |
| 8/31/2015 | \$71.87 | | \$10.00 | \$1.44 | (\$6.33) | \$0.00 | \$0.00 | \$0.00 | | | \$5.11 | \$76,051.92 | \$76,061.12 | \$9.20 | |
| 9/30/2015 | \$77.46 | | \$10.23 | \$5.59 | (\$6.34) | \$0.00 | \$0.00 | \$0.00 | | | \$9.48 | \$76,138.86 | \$76,148.06 | \$9.20 | |
| 10/31/2015 | \$64.56 | | \$11.60 | \$0.16 | (\$6.35) | \$0.00 | \$0.00 | \$0.00 | | | \$5.41 | \$76,208.83 | \$76,218.03 | \$9.20 | |
| 11/30/2015 | \$54.21 | | \$11.95 | \$0.17 | (\$6.35) | \$0.00 | \$0.00 | \$0.00 | | | \$5.77 | \$76,268.81 | \$76,278.01 | \$9.20 | |
| 12/31/2015 | \$57.07 | | \$12.35 | \$5.79 | (\$6.36) | \$0.00 | \$0.00 | \$0.00 | | | \$11.78 | \$76,337.66 | \$76,346.86 | \$9.20 | |
| 1/31/2016 | \$37.10 | | \$1.10 | | (\$6.36) | | | | | | -\$5.26 | \$76,369.50 | \$76,378.70 | \$9.20 | |
| 2/29/2016 | \$42.84 | | \$12.73 | | (\$6.36) | | | | | | \$6.37 | \$76,418.71 | \$76,427.91 | \$9.20 | |
| 3/31/2016 | | | \$13.44 | | (\$6.37) | | | | | | \$7.07 | \$76,425.78 | \$76,434.98 | \$9.20 | |
| 4/30/2016 | | | \$12.96 | | (\$6.37) | | | | | | \$6.59 | \$76,432.37 | \$76,441.57 | \$9.20 | |
| 5/31/2016 | | | \$13.53 | | (\$6.37) | | | | | | \$7.16 | \$76,439.53 | \$76,448.73 | \$9.20 | |
| 6/30/2016 | | | \$11.60 | \$7.53 | (\$6.37) | | | | | | \$12.76 | \$76,452.29 | \$76,461.49 | \$9.20 | |
| 7/31/2016 | | | \$11.94 | \$2.32 | (\$6.37) | | | | | | \$7.89 | \$76,460.18 | \$76,469.38 | \$9.20 | |
| Total | | | | | | | | | | | \$5,881.12 | | | | |

Total Deposited \$70,545.68

Exhibit J
Unit EE25 Escrow Account Reconciliation
VGOB 00-1017-0827

| CNX Deposit Information | | |
|--|--------------|--------------------|
| Check Date | Check Number | Total |
| Interest & Fees | | \$5,881.12 |
| Grand Total | | \$76,426.80 |
| July 2016 First Bank and Trust Balance | | \$76,460.18 |
| Difference | | \$9.20 |

| Escrow Bank Data | | | | | | | | | | | | | Running Balance | Difference |
|------------------|-------------------------|--------|--------------|-----------|------|---------------|-------------|-------------|-----------|---------------|---------------------|--------------|-----------------|------------|
| Date | Escrow Royalty Deposits | Income | \$ Mrket Int | CDARS Int | Fees | Distributions | Audit Costs | Corrections | Gain/Loss | Royalty Bonus | Total Int. and Fees | Bank Balance | | |

SUPPLEMENTAL AFFIDAVIT OF MAILING—COAL OWNER

COMMONWEALTH OF VIRGINIA
COUNTY OF **BUCHANAN**

Applicant: CNX Gas Company LLC
Relief Sought: Disbursement/Dismissal for Unit **EE25**
VGOB: 00-1017-0827-01

I, Anita D. Duty, being first duly sworn on oath, depose and say:

1. I am the Pooling Supervisor for CNX Land LLC, and I am authorized to submit this Affidavit on behalf of the Applicant CNX Gas Company LLC.

2. I affirm that the coal owner(s) in this Unit was properly noticed under Va. Code Ann. 45.1-361-22:2. See annexed letter(s) dated **November 6, 2015 & May 10, 2016**. See annexed Certificate of Notice and coal owner notice form letter example.

3. The coal owner(s) **Hugh McRae (Torch Oil & Gas), Gentry Locke, Chisos, LTD, and Rockport Oil & Gas** provided evidence of a split agreement pertaining to a portion of this Unit, and consequently, to the extent the split agreement applies, said owner(s) is not dismissed as a Respondent by reason of being a gas claimant under the split agreement.

However, **Hugh McRae (Torch Oil & Gas), Gentry Locke, Chisos, LTD, and Rockport Oil & Gas** should be dismissed as Respondent/coal claimant for failure to timely provide evidence of a relevant proceeding or agreement with regard to its other coal owner claims.

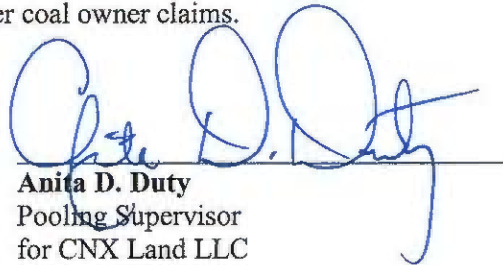
Anita D. Duty
Pooling Supervisor
for CNX Land LLC

STATE OF VIRGINIA
COUNTY OF TAZEWELL, TO-WIT:

TAKEN, SUBSCRIBED AND SWORN to before me this 15 day of Sept., 2016.

Notary Public

My commission expires: 3/31/20

JANET RUTH WHITE
NOTARY PUBLIC
Commonwealth of Virginia
Reg# 7667821
My Commission Expires 3/31/20

CERTIFICATION OF NOTICE
CNX Gas Company LLC

Unit DD24/DD25/EE25

VGOB 01-0320-0878-03/00-1017-0825/00-1017-0827-01

coal owner dismissal

| Last Name | First Name | MAILED | RECEIPT # | | Received |
|------------------------|-----------------------------|-----------|------------------|------|------------|
| Hugh Macrae Land Trust | c/o Alan Siegel(Coal Owner) | 11/6/2015 | 7009168000010891 | 1274 | 11/9/2015 |
| Chisos, LTD | | 11/6/2015 | 7009168000010891 | 1281 | 11/10/2015 |
| Gentry Locke | | 11/6/2015 | 7009168000010891 | 1298 | 11/9/2015 |
| Rockport Oil & Gas | | 5/10/2016 | 7009168000010891 | 0567 | 5/18/2016 |

| SENDER: COMPLETE THIS SECTION | COMPLETE THIS SECTION ON DELIVERY |
|--|---|
| <ul style="list-style-type: none"> Complete items 1, 2, and 3. Also complete item 4 if Restricted Delivery is desired. Print your name and address on the reverse so that we can return the card to you. Attach this card to the back of the mailpiece, or on the front if space permits. | <p>A. Signature <input checked="" type="checkbox"/> Agent <input type="checkbox"/> Addressee</p> <p>B. Received by (Printed Name) <input type="checkbox"/> Date of Delivery</p> <p>C. Is delivery address different from item 1? <input type="checkbox"/> Yes <input checked="" type="checkbox"/> No If YES, enter delivery address below:</p> |
| <p>1. Article Addressed to:</p> <p>Gentry Locke Attn: Kathy Wright PO BOX 40013 Roanoke VA 24022-0013</p> | <p>3. Service Type</p> <p><input checked="" type="checkbox"/> Certified Mail <input type="checkbox"/> Express Mail <input type="checkbox"/> Registered <input type="checkbox"/> Return Receipt for Merchandise <input type="checkbox"/> Insured Mail <input type="checkbox"/> C.O.D.</p> <p>4. Restricted Delivery? (Extra Fee) <input type="checkbox"/> Yes</p> |
| <p>7009 1680 0001 0891 1281 DD24/25 EE25</p> | |
| <p>PS Form 3811, February 2004 Domestic Return Receipt</p> | |

| SENDER: COMPLETE THIS SECTION | COMPLETE THIS SECTION ON DELIVERY |
|--|---|
| <ul style="list-style-type: none"> Complete items 1, 2, and 3. Also complete item 4 if Restricted Delivery is desired. Print your name and address on the reverse so that we can return the card to you. Attach this card to the back of the mailpiece, or on the front if space permits. | <p>A. Signature <input checked="" type="checkbox"/> Agent <input type="checkbox"/> Addressee</p> <p>B. Received by (Printed Name) <input type="checkbox"/> Date of Delivery</p> <p>C. Is delivery address different from item 1? <input type="checkbox"/> Yes <input checked="" type="checkbox"/> No If YES, enter delivery address below:</p> |
| <p>1. Article Addressed to:</p> <p>Hugh McCrae PO Box 834 Terrell VA 24651</p> | <p>3. Service Type</p> <p><input checked="" type="checkbox"/> Certified Mail <input type="checkbox"/> Express Mail <input type="checkbox"/> Registered <input type="checkbox"/> Return Receipt for Merchandise <input type="checkbox"/> Insured Mail <input type="checkbox"/> C.O.D.</p> <p>4. Restricted Delivery? (Extra Fee) <input type="checkbox"/> Yes</p> |
| <p>7009 1680 0001 0891 1298 DD24/25 EE25</p> | |
| <p>PS Form 3811, February 2004 Domestic Return Receipt</p> | |

| SENDER: COMPLETE THIS SECTION | COMPLETE THIS SECTION ON DELIVERY |
|--|---|
| <ul style="list-style-type: none"> Complete items 1, 2, and 3. Also complete item 4 if Restricted Delivery is desired. Print your name and address on the reverse so that we can return the card to you. Attach this card to the back of the mailpiece, or on the front if space permits. | <p>A. Signature <input checked="" type="checkbox"/> Agent <input type="checkbox"/> Addressee</p> <p>B. Received by (Printed Name) <input type="checkbox"/> Date of Delivery</p> <p>C. Is delivery address different from item 1? <input type="checkbox"/> Yes <input checked="" type="checkbox"/> No If YES, enter delivery address below:</p> |
| <p>1. Article Addressed to:</p> <p>Chisos 670 Dona Ana Rd Deming NM 88030</p> | <p>3. Service Type</p> <p><input checked="" type="checkbox"/> Certified Mail <input type="checkbox"/> Express Mail <input type="checkbox"/> Registered <input type="checkbox"/> Return Receipt for Merchandise <input type="checkbox"/> Insured Mail <input type="checkbox"/> C.O.D.</p> <p>4. Restricted Delivery? (Extra Fee) <input type="checkbox"/> Yes</p> |
| <p>7009 1680 0001 0891 1274 DD24 DD25 EE25</p> | |
| <p>PS Form 3811, February 2004 Domestic Return Receipt</p> | |

SENDER: COMPLETE THIS SECTION

- Complete items 1, 2, and 3. Also complete item 4 if Restricted Delivery is desired.
- Print your name and address on the reverse so that we can return the card to you.
- Attach this card to the back of the mailpiece, or on the front if space permits.

1. Article Addressed to:
 Rockport Oil & Gas LLC
 PO BOX 847
 Houston, TX 77001

COMPLETE THIS SECTION ON DELIVERY

A. Signature Agent
 M. Yu Address

B. Received by (Printed Name) *Michelle Yu* C. Date of Delivery

D. Is delivery address different from item 1? Yes
 If YES, enter delivery address below: No



3. Service Features
 Certified Mail Express Mail
 Registered Return Receipt for Merchandise
 Insured Mail C.O.D.

4. Restricted Delivery? (Extra Fee) Yes

7009 1680 0001 0891 0567



Date _____

«FNAME» «LNAME»
«Attention_Line»
«Street_Address»
«City»«State»«Zip»
COAL OWNERS

RE: Unit _____
Miscellaneous Petition for Disbursement from Escrow

Dear Property Owner,

House Bill 2058 was signed by the Governor and became law effective July 1, 2015. This new law requires the Virginia Gas and Oil Board to disburse monies placed in escrow because of conflicting claims (between coal owners and oil and gas owners) to coalbed methane gas royalties to the oil and gas owners of the tracts in this Unit.

In general, under this new law escrowed funds are to be paid to oil and gas owners unless the coal owner(s) provides the operator CNX and the Division of Gas and Oil "with evidence of a proceeding" [as in a court case] "or an agreement." The new law gives coal owners/coal claimants 45 days from the date you get this letter to provide that evidence.

Enclosed herewith please find a copy of the 45 day Notice of Filing. Please read the Notice carefully to be sure you understand that you have 45 days to provide evidence to the operator CNX Gas Company LLC at the address above *and* the Division of Gas and Oil at PO Draw 159, Lebanon, VA 24266

In order to help us keep our records current and to make sure you receive all correspondence and notices promptly, please notify us of any address change at the address above.

Sincerely,

Anita Duty
Pooling Supervisor

Enclosure(s)