

BEFORE THE VIRGINIA GAS AND OIL BOARD

PETITIONER: CNX Gas Company LLC

DIVISION OF GAS AND OIL

DOCKET NO: VGOB 98-0324-0628-04

RELIEF SOUGHT: (1) DISBURSEMENT FROM ESCROW REGARDING TRACT(S) A portion of 1E (2) AND AUTHORIZATION FOR DIRECT PAYMENT OF ROYALTIES (3) AND DISMISSAL OF COAL OWNERS PURSUANT TO CODE OF VIRGINIA SECTION 45.1-361.22:2.

HEARING DATE: October 18, 2016

DRILLING UNIT: X36

BUCHANAN COUNTY, VIRGINIA

PETITION FOR ORDER OF DISBURSEMENT OF ESCROW FUNDS

1. Petitioner and its counsel

Petitioner is CNX Gas Company LLC, PO Box 570, Pounding Mill, VA 24637, (276)596-5075. Petitioner's counsel is Mark A. Swartz, Hillard & Swartz, LLP, 122 Capital Street, Suite 201, Charleston, WV 25301.

2. Relief Sought

(1) the disbursement of escrowed funds heretofore deposited with the Board's Escrow Agent, attributable to a portion of Tract 1E, as depicted upon the annexed Table; and (2) authorization to begin paying royalties directly to Barbara W. Hendrix, Susan J. Wade, Lydia R. Freund, Julia Beckman, Curtis R. Wade, Nathan Wade, Pamela Stout, Kris Hardison, Jodi Dixon, David Patrick Dillon, Michael Anthony Dilon; (3) Dismissal of coal owner(s): Hurt-McGuire Land Trust

3. Legal Authority

Va. Code Ann. § 45.1-361.1 et seq., 4 VAC 25-160-140., and relevant Virginia Gas and Oil Board Orders ("Board") heretofore promulgated pursuant to law.

4. Type of Well(s)

Coalbed Methane

5. Factual basis for relief requested

- a. Barbara W. Hendrix, Susan J. Wade, Lydia R. Freund, Julia Beckman, Curtis R. Wade, Nathan Wade, Pamela Stout, Kris Hardison, Jodi Dixon, David Patrick Dillon, Michael Anthony Dilon is the gas claimant in a portion of Tracts 1E. As such Barbara W. Hendrix, Susan J. Wade, Lydia R. Freund, Julia Beckman, Curtis R. Wade, Nathan Wade, Pamela Stout, Kris Hardison, Jodi Dixon, David Patrick Dillon, Michael Anthony Dilon are entitled to 100% of the CBM royalties now in escrow and as may be hereafter payable. See Va. Code Ann. § 45.1-361.22:2.A.
- b. That CNX Gas Company LLC has given the notice(s) required by § 45.1-361.22:2.A to all conflicting claimants identified in the above referenced pooling Order and any supplemental Orders pertaining thereto.
- c. That none of the conflicting claimants noticed have provided, within 45 days of the notice(s) given as provided in b. above, the Board, its designated agent the Director of the Division of Gas and Oil, the Operator and/or the Applicant evidence of either an agreement regarding the escrowed funds/royalties or a proceeding regarding same.
- d. That a detailed accounting in accordance with the applicable provisions of § 45.1-361.22 is submitted herewith and identified as Exhibit J.
- e. That an Exhibit identified as Table 1 is annexed hereto, and it specifies how the disbursement (s) is to be calculated and paid by the escrow agent.
- f. That Va. Code Ann. § 45.1-361.22:2.A. further provides that the Operator shall pay such royalties as may hereafter be payable directly to the gas claimant Barbara W. Hendrix, Susan J. Wade, Lydia R. Freund, Julia Beckman, Curtis R. Wade, Nathan Wade, Pamela Stout, Kris Hardison, Jodi Dixon, David Patrick Dillon, Michael Anthony Dilon and not escrow same. See Exhibit EE annexed hereto.

6. Attestation

The foregoing Petition to the best of my knowledge, information, and belief is true and correct.

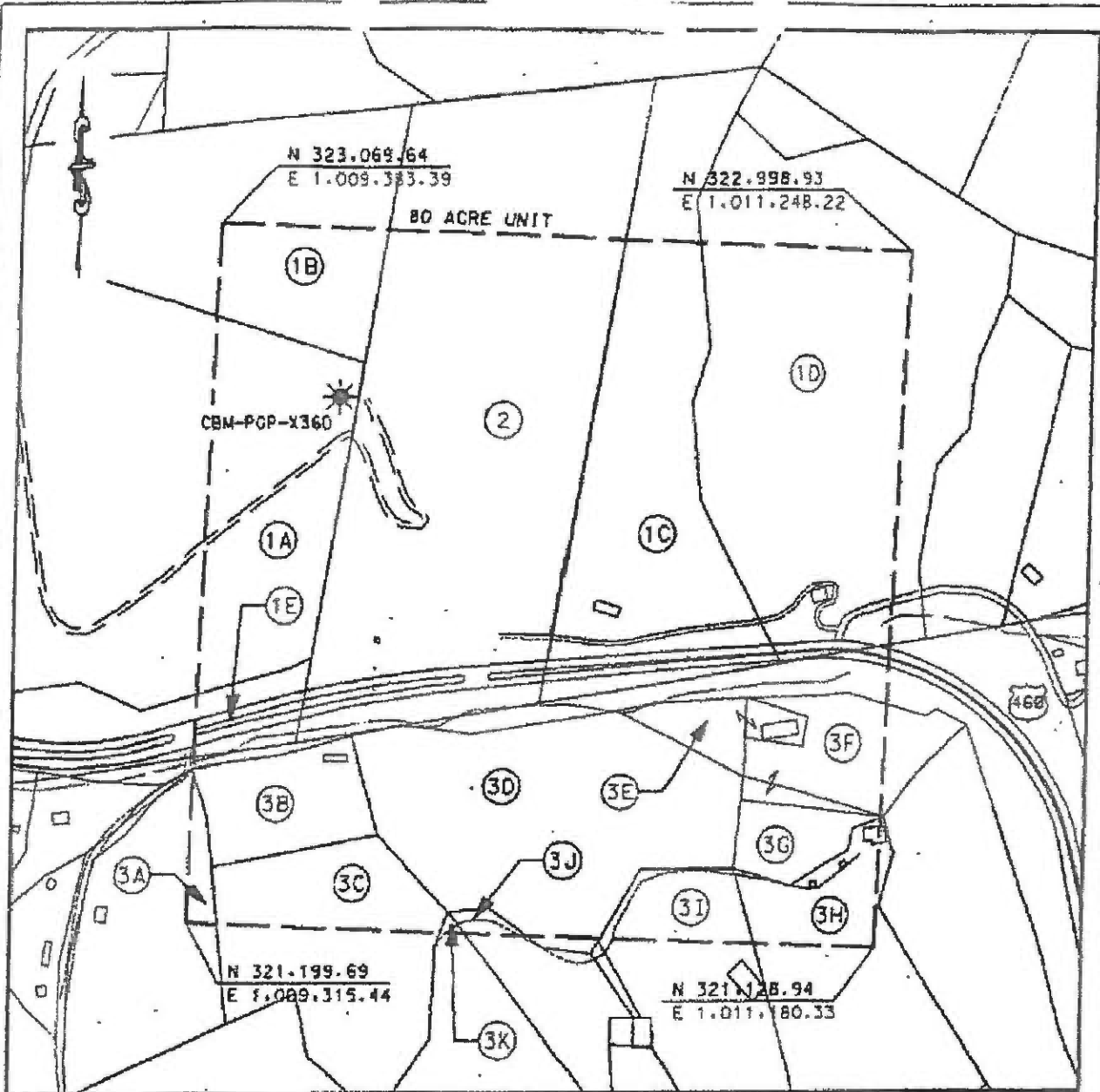

LEGEND

- TRACT LAND HOOK
- TRACT LAND ID'S

EXHIBIT A
OAKWOOD FIELD UNIT X-36
FORCE POOLING
VGOB-98-0324-0628

Company Pocahontas Gas Partnership Well Name and Number UNIT X36
 Tract No. _____ Elevation _____ Quadrangle Keen, Mountain
 County Buchanan District Garden Scale: 1" = 400' Date 2/2/98
 This plot is a new plot ; an updated plot _____ ; or a final plot _____

Form DCO-GO-7
Rev. 9/91

Licensed Professional Engineer or Licensed Land Surveyor

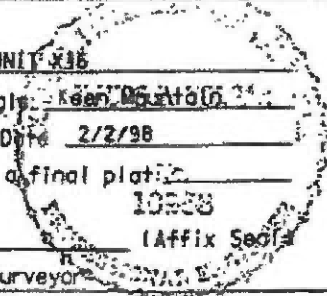

**POCAHONTAS GAS PARTNERSHIP
UNIT X-36
Tract Identifications**

- 1A. Hurt & McGuire - Coal
Consolidation Coal Co. - Coal below Tiller seam Leased
Jewell Smokeless Coal - Tiller & above coal Leased
Consolidation Coal Company - Surface, Oil & Gas
7.53 acres 9.4125%
- 1B. Hurt & McGuire - Coal
Consolidation Coal Co. - Coal below Tiller seam Leased
Jewell Smokeless Coal - Tiller & above coal Leased
Daisy Burke - Surface, Oil & Gas
3.03 acres 3.7875%
- 1C. Hurt & McGuire - Coal
Consolidation Coal Co. - Coal below Tiller seam Leased
Jewell Smokeless Coal - Tiller & above coal Leased
Pocahontas Gas Partnership - Oil & Gas Leased
Pocahontas Gas Partnership - CBM Leased
Elmer Pruitt - Surface, Oil & Gas
5.81 acres 12.2825%
- 1D. Hurt & McGuire - Coal
Consolidation Coal Co. - Coal below Tiller seam Leased
Jewell Smokeless Coal - Tiller & above coal Leased
Pocahontas Gas Partnership - Oil & Gas Leased
Pocahontas Gas Partnership - CBM Leased
Rosella Pruitt - Surface, Oil & Gas
12.64 acres 15.8000%
- 1E. Hurt & McGuire - Coal
Consolidation Coal Co. - Coal below Tiller seam Leased
Jewell Smokeless Coal - Tiller & above coal Leased
Ord Wade heirs - Oil & Gas
VDOT - Surface
1.27 acres 1.5875%
2. Yukon Pocahontas - TR. 31 - Surface, Coal, Oil & Gas
Island Creek Coal Co. - Coal below Tiller seam Leased
Consolidation Coal Co. - P3 seam Leased
Jewell Smokeless Coal - Tiller & above coal Leased
Pocahontas Gas Partnership - CBM Leased
19.03 acres 23.7875%
3. Commonwealth Coal Co. Tr 2 - Coal, Oil & Gas
Consolidation Coal Co. - Below drainage coal Leased
United Coal Company - Above drainage coal Leased
Pocahontas Gas Partnership - CBM Leased
26.69 acres 33.3625%

POCAHONTAS GAS PARTNERSHIP
UNIT X-38
Tract Identifications

- 3A. James Cook - Surface
- 3B. James Cook - Surface
- 3C. Raleigh Shortt - Surface
- 3D. Mac Construction - Surface
- 3E. Mark Taylor - Surface
- 3F. Coy Taylor - Surface
- 3G. Hubert Carter - Surface
- 3H. Hubert Carter - Surface
- 3I. Windell Shortt - Surface
- 3J. Ed Whited - Surface
- 3K. Raleigh Shortt - Surface

Exhibit E
Unit X-36
Docket #VGOB-98-0324-0628-04
List of Respondents in Escrow

	Net Acres in Unit	Interest in Unit
--	----------------------	---------------------

Tract #1E - 1.27 acres

COAL OWNERSHIP

(1) Hurt McGuire Land Trust c/o Charles Green P.O. Box 1067 Bluefield, VA 24605	1.27 acres	1.5875%
--	------------	---------

OIL & GAS OWNERSHIP

(1) Ord Wade Heirs, Devisees, Successors or Assigns	1.27 acres	1.58750%
--	------------	----------

(a) Curtis E. Wade Heirs, Devisees,
Successors or Assigns

(a.1) Laura Beth Lundy Wade Heirs, Devisees,
Successors or Assigns

The respondents listed below did not respond timely to the W9 request and will continue to be escrowed

(a.1.4) Thelma (Josie) Wade 16330 Old Timber Rd Abingdon, VA 24210-4888	0.0259 acres 1/49 of 1.27 acres	0.02551%
---	------------------------------------	----------

The ownership listed below is currently being reviewed and documentation is being requested to verify title.

(g) Kenneth Wade Heirs, Devisees, Successors or Assigns <i>Documentation requested 12/9/2015</i>	0.18 acres 1/7 of 1.27 acres	0.22679%
---	---------------------------------	----------

(g.1) Richard Wade
Rt. 1 Box 189C
Cedar Bluff, VA 24609

(g.2) Serena McClanahan
P.O. Box 1233
Cedar Bluff, VA 24609

Total tract acres	0.2073
Total tract percent	0.2523%

Exhibit EE
Unit X-36
Docket #VGOB-98-0324-0628-04
List of Respondents with Royalty Split Agreements/Court Orders/HB2058

	Net Acres in Unit	Interest in Unit	Percent of Escrow
<u>Tract #1A - 7.53 acres</u>			
<u>COAL OWNERSHIP</u>			
(1) Hurt McGuire Land Trust c/o Charles Green P.O. Box 1067 Bluefield, VA 24605	7.53 acres	9.4125%	n/a
<u>OIL & GAS OWNERSHIP</u>			
(1) Consolidation Coal Company 10545 Riverside Dr. Oakwood, VA 24631 <i>(Royalties Paid to CNX Gas Company LLC)</i>	7.53 acres	9.4125%	n/a
<u>Tract #1B - 3.03 acres</u>			
<u>COAL OWNERSHIP</u>			
(1) Hurt McGuire Land Trust c/o Charles Green P.O. Box 1067 Bluefield, VA 24605	3.03 acres	3.7875%	n/a
<u>OIL & GAS OWNERSHIP</u>			
(1) Daisy Burke 1145 Hidden Acre Rd. Vansant, VA 24656	3.03 acres	3.7875%	n/a
<u>Tract #1C - 9.81 acres</u>			
<u>COAL OWNERSHIP</u>			
(1) Hurt McGuire Land Trust c/o Charles Green P.O. Box 1067 Bluefield, VA 24605	9.81 acres	12.2625%	n/a
<u>OIL & GAS OWNERSHIP</u>			
(1) Elmer & Tammy Pruitt			<i>Deeded to CNX Gas Company LLC on December 5, 2008 recorded under Instrument # 080004 Tammy Pruitt assigned CBM Royalties related to accumulations prior to the conveyance to CNX Gas Company LLC to Elmer R. Pruitt 3/31/2015</i>
(a) CNX Gas Company, LLC 1000 Consol Energy Drive Canonsburg, PA 15317	9.81 acres	12.2625%	n/a
<i>Elmer Pruitt will receive a one time payout from escrow of the royalties that have accumulated to the date of the deed to CNX Gas Company LLC December 5, 2008. Elmer Pruitt will be paid 70% of the funds in escrow up until the date of the deed. CNX will receive 30% up until the date of the deed, then 100% after.</i>			
<u>Royalties to be paid as follows:</u>			
Elmer R. Pruitt 2734 Riverside Dr. Raven, VA 24639-8540	9.81 acres	12.2625%	n/a
<i>Per Settlement Agreement dated September 1, 2014, Hurt McGuire Land Trust waived and disclaimed all potential boundary ownership of the CBM in the 57 acre contained in Units W36, W37, X36 & X37</i>			
<u>Tract #1D - 12.64 acres</u>			
<u>COAL OWNERSHIP</u>			
(1) Hurt McGuire Land Trust c/o Charles Green P.O. Box 1067 Bluefield, VA 24605	12.64 acres	15.8000%	n/a

Exhibit EE
Unit X-36
Docket #VGOB-98-0324-0628-04
List of Respondents with Royalty Split Agreements/Court Orders/HB2058

	Net Acres in Unit	Interest in Unit	Percent of Escrow
--	----------------------	---------------------	----------------------

OIL & GAS OWNERSHIP

Rosella Pruitt Heirs, Devisees,
Successors or Assigns

Rosella Pruitt died testate on December 6, 2002, per WB26 / PG411 she devised the property to her five children; Thelma P. Justice, Estil Pruitt, Wanda P. McGlothlin, Elmer Randolph Pruitt and Bertha Joy Rampley. On January 12, 2005, Elmer Pruitt together with the heirs, conveyed their interest to Elmer & Tammy Pruitt (T/E) and recorded at DB611 / PG257 on February 1, 2005.

(1) Elmer & Tammy Pruitt *Deeded to CNX Gas Company LLC on December 5, 2008 recorded under Instrument # 080004
2734 Riverside Drive
Raven, VA 24639
Tammy Pruitt assigned CBM Royalties related to accumulations prior to the conveyance to
CNX Gas Company LLC to Elmer R. Pruitt 3/31/2015*

(a) CNX Gas Company, LLC 1000 Consol Energy Drive Canonsburg, PA 15317	12.64 acres	15.8000%	<i>n/a</i>
--	-------------	----------	------------

Elmer Pruitt will receive a one time payout from escrow of the royalties that have accumulated to the date of the deed to CNX Gas Company LLC December 5, 2008. Elmer Pruitt will be paid 70% of the funds in escrow up until the date of the deed. CNX will receive 30% up until the date of the deed, then 100% after.

Royalties to be paid as follows:

Elmer R. Pruitt 2734 Riverside Dr. Raven, VA 24639-8540	12.64 acres	15.8000%	<i>n/a</i>
---	-------------	----------	------------

Per Settlement Agreement dated September 1, 2014, Hurt McGuire Land Trust waived and disclaimed all potential boundary ownership of the CBM in the 57 acre contained in Units W36, W37, X36 & X37

Tract #1E - 1.27 acres

COAL FEE OWNERSHIP

(1) Hurt McGuire Land Trust c/o Charles Green P.O. Box 1067 Bluefield, VA 24605	1.27 acres	1.5875%	
--	------------	---------	--

OIL & GAS OWNERSHIP

(1) Ord Wade Heirs, Devisees, Successors or Assigns	1.27 acres	1.58750%	
(a) Curtis E. Wade Heirs, Devisees, Successors or Assigns			
(a.1) Laura Beth Lundy Wade Heirs, Devisees, Successors or Assigns			
(a.1.1) Barbara W. Hendrix PO Box 21884 St. Simons Island, GA 31522	0.0259 acres 1/49 of 1.27 acres	0.03240%	4.7618% HB2058
(a.1.2) Susan J. Wade 6745 N Richmond St Chicago, IL 60645	0.0259 acres 1/49 of 1.27 acres	0.03240%	4.7618% HB2058
(a.1.3) Lydia R. Freund 734 Norton Ave Mundelein, IL 60060-1924	0.0259 acres 1/49 of 1.27 acres	0.03240%	4.7618% HB2058
(a.1.5) Julia W. Beckman 12500 Virtudes Street Coral Gables, FL 33156	0.0259 acres 1/49 of 1.27 acres	0.02551%	4.7618% HB2058
(a.1.6) Curtis R. Wade 629 High Point Drive Mount Dora, FL 32757	0.0259 acres 1/49 of 1.27 acres	0.02551%	4.7618% HB2058

Exhibit EE
Unit X-36
Docket #VGOB-98-0324-0628-04
List of Respondents with Royalty Split Agreements/Court Orders/HB2058

	Net Acres in Unit	Interest in Unit	Percent of Escrow
(a.1.7) Nathan Wade 60 Longbranch Ln Tryon, NC 28782	0.0259 acres 1/49 of 1.27 acres	0.02551%	4.7618% HB2058
(b) Madge Patricia Wade Dillon Heirs, Devisees, Successors or Assigns			
(b.1) Pamela Leigh Stout 4128 Sorrento Drive Chesapeake, VA 23321	0.0363 acres 1/35 of 1.27 acres	0.04536%	6.6665% HB2058
(b.2) Kris Ann Hardison 38112 Owens Grove Road Wakefield, VA 23888	0.0363 acres 1/35 of 1.27 acres	0.04536%	6.6665% HB2058
(b.3) Jodi Lynn Dixon 6253 Hillmare Drive Westerville, OH 43082	0.0363 acres 1/35 of 1.27 acres	0.04536%	6.6665% HB2058
(b.4) David Patrick Dillon 3711 Peppercom Way Chesapeake, VA 23321	0.0363 acres 1/35 of 1.27 acres	0.04536%	6.6665% HB2058
(b.5) Michael Anthony Dillon 5692 SW Longspur Lane Palm City, FL 34990	0.0363 acres 1/35 of 1.27 acres	0.04536%	6.6665% HB2058
(c) Ann Laura Bohon Heirs, Devisees, Successors or Assigns			
(c.1) Paul Bohon 22287 Benhams Rd Bristol, VA 24202	0.0363 acres 1/35 of 1.27 acres	0.04536%	n/a
(c.2) Harty Loria 111 Lazy Trail Penfield, NY 14526-1705	0.0363 acres 1/35 of 1.27 acres	0.04536%	n/a
(c.3) Jennilyn Quillen 816 Hamilton Road Blountville, TN 27617	0.0363 acres 1/35 of 1.27 acres	0.04536%	n/a
(c.4) Joe Bohon 1723 Cindy Dr Greenville, TN 37743-5805	0.0363 acres 1/35 of 1.27 acres	0.04536%	n/a
(c.5) Charles Dewaine Bohon, Jr. Heirs, Devisees, Successors or Assigns			
(c.5.1) Charles Dewain Bohon, III 12635 Gov. George C. Per Pounding Mill, VA 24637	0.0363 acres 1/35 of 1.27 acres	0.04536%	n/a
(d) Phyllis Jean Estep PO Box 515 Gordonsville, VA 22942	0.1814 acres 1/7 of 1.27 acres	0.22679%	n/a
(e) Dorothy E. Lowe P.O. Box 436 Cedar Bluff, VA 24609	0.1814 acres 1/7 of 1.27 acres	0.22679%	n/a
(f) Ruth Stump P.O. Box 36 Faith Hill, NC 28041	0.1814 acres 1/7 of 1.27 acres	0.22679%	n/a

Acreage in Unit 1.0627
Percentage of Unit 1.3077%

TOTAL CONFLICTS RESOLVED:

Acreage in Unit 34.07
Percentage of Unit 42.5702%

AFFIDAVIT OF MAILING

COMMONWEALTH OF VIRGINIA
COUNTY OF BUCHANAN

Applicant: CNX Gas Company LLC
Relief Sought: Disbursement Petition for X36
VGOB: 98-0324-0628-04

I, Anita D. Duty, after being duly sworn upon oath, state as follows:

1. I am the Pooling Supervisor for CNX Land Resources, Inc. and am responsible for the notification process required by Va. Code Ann. §45.1-361.19 of the Code of Virginia and 4VAC25-160-40.
2. That on **June 15 & September 2, 2016** a true and correct copy of the Notice of Hearing and Exhibits were mailed, via certified mail return receipt requested, based upon information and belief, the names and last-known addresses, where such addresses are known, of the parties owning an interest in this cause are set forth and attached hereto.
3. Notice of this cause has therefore been served by mail pursuant to the applicable statutes and rules of the Board.



Anita D. Duty
 Pooling Supervisor
 for CNX Land LLC

STATE OF VIRGINIA

COUNTY OF TAZEWELL, TO-WIT:

TAKEN, SUBSCRIBED AND SWORN to before me this 8 day of Sept.,
2016.



Notary Public

My commission expires: 3/31/20

JANET RUTH WHITE NOTARY PUBLIC Commonwealth of Virginia Reg# 7667821 My Commission Expires <u>3/31/20</u>
--

CERTIFICATION OF NOTICE
CNX Gas Company LLC

Unit X36
VGOB 98-0324-0628-04
Disbursement
Buchanan Co.

Last Name	First Name	MAILED	RECEIPT #		Received	
Beckman	Julia W.	6/15/2016	7015301000011353	8734	6/20/2016	1
Dillon	David Patrick	6/15/2016	7015301000011353	8741	6/18/2016	2
Dillon	Michael Anthony	6/15/2016	7015301000011353	8750	6/18/2016	3
Dixon	Jodi Lynn	6/15/2016	7015301000011353	8765	still in transit as of 8/30	remailed
Dixon	Jodi Lynn	9/2/2016	7016034000008988	4503	9/7/2016	4
Freund	Lydia R.	6/15/2016	7015301000011353	8772	6/28/2016	5
Hardison	Kris Ann	6/15/2016	7015301000011353	8789	6/21/2016	6
Hendrix	Barbara W.	6/15/2016	7015301000011353	8796	6/21/2016	7
Stout	Pamela	6/15/2016	7015301000011353	8802	6/18/2016	8
Wade	Curtis R.	6/15/2016	7015301000011353	8819	still in transit as of 8/30	remailed
Wade	Curtis R.	9/2/2016	7016034000008988	4510	9/7/2016	9
Wade	Nathan	6/15/2016	7015301000011353	8826	6/20/2016	10
Wade	Susan J.	6/15/2016	7015301000011353	8833	6/20/2016	11



USPS Tracking®

Still Have Questions?

[Browse our FAQs >](#)



Get Easy Tracking Updates >
Sign up for My USPS.

Tracking Number: 70160340000089884503

Jodi Dixon

Product & Tracking Information

Postal Product:

Features:

Certified Mail™

Available Actions

[Text Updates](#)

[Email Updates](#)

DATE & TIME	STATUS OF ITEM	LOCATION
September 7, 2016 , 4:31 pm	Delivered	WESTERVILLE, OH 43082

Your item was delivered at 4:31 pm on September 7, 2016 in WESTERVILLE, OH 43082.

September 6, 2016 , 5:58 pm	Notice Left (No Authorized Recipient Available)	WESTERVILLE, OH 43082
September 4, 2016 , 11:49 pm	Arrived at USPS Facility	COLUMBUS, OH 43216
September 3, 2016 , 9:34 pm	Departed USPS Facility	COLUMBUS, OH 43218
September 3, 2016 , 10:20 am	Arrived at USPS Facility	COLUMBUS, OH 43218
September 3, 2016 , 2:39 am	Departed USPS Facility	CHARLESTON, WV 25350
September 2, 2016 , 10:09 pm	Arrived at USPS Origin Facility	CHARLESTON, WV 25350
September 2, 2016 , 5:03 pm	Departed Post Office	POUNING MILL, VA 24637
September 2, 2016 , 2:24 pm	Acceptance	POUNING MILL, VA 24637

Track Another Package

Tracking (or receipt) number

[Track It](#)

Manage Incoming Packages

Track all your packages from a dashboard.
No tracking numbers necessary.



[Sign up for My USPS >](#)



USPS Tracking®

Still Have Questions?

[Browse our FAQs >](#)



Get Easy Tracking Updates >
Sign up for My USPS.

Tracking Number: 70160340000089884510

Curtis Wade

Product & Tracking Information

Postal Product:

Features:

Certified Mail™

Available Actions

[Text Updates](#)

[Email Updates](#)

DATE & TIME	STATUS OF ITEM	LOCATION
September 7, 2016 , 12:53 pm	Delivered, Left with Individual	MOUNT DORA, FL 32757

Your item was delivered to an individual at the address at 12:53 pm on September 7, 2016 in MOUNT DORA, FL 32757.

September 6, 2016 , 2:17 pm	Notice Left (No Authorized Recipient Available)	MOUNT DORA, FL 32757
September 5, 2016 , 9:49 pm	Departed USPS Facility	ORLANDO, FL 32824
September 4, 2016 , 12:56 pm	Arrived at USPS Facility	ORLANDO, FL 32824
September 3, 2016 , 2:39 am	Departed USPS Facility	CHARLESTON, WV 25350
September 2, 2016 , 10:09 pm	Arrived at USPS Origin Facility	CHARLESTON, WV 25350
September 2, 2016 , 5:03 pm	Departed Post Office	POUNDING MILL, VA 24637
September 2, 2016 , 2:24 pm	Acceptance	POUNDING MILL, VA 24637

Track Another Package

Tracking (or receipt) number

[Track It](#)

Manage Incoming Packages

Track all your packages from a dashboard. No tracking numbers necessary.

[Sign up for My USPS >](#)



Exhibit J
Unit X36 Escrow Account Reconciliation
VGOB 98-0324-0628

CNX Deposit Information		
Check Date	Check Number	Total
11/25/1998		\$27.58
12/23/1998		\$210.32
1/25/1999		\$463.82
2/25/1999		\$397.08
3/25/1999		\$351.52
4/23/1999		\$242.66
5/25/1999		\$243.26
6/25/1999		\$192.96
7/23/1999		\$317.42
8/25/1999		\$274.66
9/24/1999		\$335.64
10/25/1999		\$406.82
11/24/1999		\$491.72
12/23/1999		\$383.86
1/25/2000		\$530.90
2/25/2000		\$798.48
3/24/2000		\$316.18
4/25/2000		\$382.84
5/25/2000		\$380.32
6/23/2000		\$480.24
7/25/2000		\$528.72
8/25/2000		\$897.12
9/25/2000		\$888.58
10/25/2000		\$756.32
11/21/2000		\$913.38
12/22/2000		\$1,140.82
1/25/2001		\$759.82
2/23/2001		\$1,665.56
3/23/2001		\$2,403.64
4/25/2001		\$1,288.40
5/25/2001		\$1,158.43
6/25/2001		\$1,215.62
7/25/2001		\$1,060.32
8/24/2001		\$719.11
9/25/2001		\$528.74
10/25/2001		\$556.35
11/21/2001		\$273.20
12/21/2001		\$277.66
1/25/2002		\$307.36
2/25/2002		\$314.46
3/25/2002		\$291.32
4/25/2002	16464	\$344.38
5/24/2002	17331	\$415.76
6/25/2002	17980	\$448.57
7/25/2002	18556	\$443.23
8/23/2002	19167	\$394.01
9/25/2002	19502	\$442.34
10/25/2002	20400	\$628.45
11/25/2002	21069	\$585.47
12/24/2002	21528	\$623.10
1/24/2003	23027	\$729.75
2/25/2003	23716	\$834.42
3/25/2003	24517	\$853.41
4/25/2003	25349	\$773.63
5/23/2003	26234	\$870.78
6/25/2003	26709	\$790.44
7/25/2003	27308	\$836.00

Escrow Bank Data															
Date	Escrow Royalty Deposits	Income	\$ Mkt Int	CDARS Int	Fees	Distributions	Audit Costs	Corrections	Gain/Loss	Royalty Bonus	Total Int. and Fees	Bank Balance	Running Balance	Difference	
12/31/1998	\$27.58								\$0.01		\$0.01	\$27.64	\$27.59	-\$0.05	
1/31/1999	\$210.32	\$0.24							-\$0.01		\$0.23	\$238.19	\$238.14	-\$0.05	
2/28/1999	\$463.82	\$1.80			-\$10.52				-\$0.93		-\$9.65	\$692.36	\$692.31	-\$0.05	
3/31/1999	\$397.08	\$3.71			-\$21.46				\$0.18		-\$17.57	\$1,071.87	\$1,071.82	-\$0.05	
4/30/1999	\$355.63	\$6.51			-\$11.13				-\$0.45		-\$5.07	\$1,422.43	\$1,418.27	-\$4.16	
5/31/1999	\$242.66	\$6.36			-\$11.45				-\$1.65		-\$6.74	\$1,658.35	\$1,654.19	-\$4.16	
6/30/1999	\$243.26	\$7.98			-\$11.52				-\$0.82		-\$4.36	\$1,897.25	\$1,893.09	-\$4.16	
7/31/1999	\$192.96	\$9.76			-\$11.59				-\$0.70		-\$2.53	\$2,087.68	\$2,083.52	-\$4.16	
8/31/1999	\$317.42	\$6.55			-\$11.91				-\$0.73		-\$6.09	\$2,399.01	\$2,394.85	-\$4.16	
9/30/1999	\$274.66	\$13.87			-\$12.21				\$0.54		\$2.20	\$2,675.87	\$2,671.71	-\$4.16	
10/31/1999	\$335.64	\$10.88			-\$12.23				\$0.11		-\$1.24	\$3,010.27	\$3,006.11	-\$4.16	
11/30/1999	\$406.82	\$9.20			-\$12.52				-\$3.38		-\$6.70	\$3,410.39	\$3,406.23	-\$4.16	
											\$0.00		\$3,897.95	\$3,897.95	
12/31/1999	\$875.58	\$39.95			-\$12.86				-\$5.86		\$21.23	\$4,307.20	\$4,303.04	-\$4.16	
1/31/2000		\$13.42									\$13.42	\$4,320.62	\$4,847.36	\$526.74	
2/29/2000	\$798.48	\$17.45									\$17.45	\$5,135.55	\$5,663.29	\$527.74	
3/31/2000	\$316.18	\$20.61									\$20.61	\$5,473.34	\$6,000.08	\$526.74	
4/30/2000	\$382.84	\$20.48									\$20.48	\$5,876.66	\$6,403.40	\$526.74	
5/31/2000	\$380.32	\$27.30									\$27.30	\$6,264.26	\$6,811.02	\$546.76	
6/30/2000	\$480.24	\$27.42									\$27.42	\$6,791.94	\$7,318.68	\$526.74	
7/31/2000	\$528.72	\$30.96									\$30.96	\$7,351.54	\$7,878.36	\$526.82	
8/31/2000	\$897.12	\$34.78									\$34.78	\$8,283.54	\$8,810.26	\$526.72	
9/30/2000	\$888.58	\$36.14				\$0.00					\$36.14	\$9,208.26	\$9,734.98	\$526.72	
10/31/2000	\$756.32	\$45.25									\$45.25	\$10,009.83	\$10,536.55	\$526.72	
11/30/2000	\$913.38	\$45.56									\$45.56	\$10,968.77	\$11,495.49	\$526.72	
12/31/2000	\$1,140.82	\$46.01				\$0.00					\$46.01	\$12,155.60	\$12,682.32	\$526.72	
1/31/2001	\$759.82	\$51.44				\$0.00					\$51.44	\$12,966.86	\$13,493.58	\$526.72	
2/28/2001	\$2,425.38	\$94.77				\$0.00					\$94.77	\$14,675.75	\$15,253.91	\$578.16	
3/31/2001	\$2,403.64	\$46.58				\$0.00					\$46.58	\$17,125.97	\$17,704.13	\$578.16	
											\$0.00		\$18,992.53	\$18,992.53	
5/31/2001	\$1,158.43	\$49.80				\$0.00					\$49.80	\$19,675.80	\$20,200.76	\$524.96	
6/30/2001	\$1,215.62	\$44.52				\$0.00					\$44.52	\$20,935.94	\$21,460.90	\$524.96	
7/31/2001	\$1,060.32	\$49.01				\$0.00					\$49.01	\$22,045.27	\$22,570.23	\$524.96	
8/31/2001	\$719.11	\$47.68				\$0.00					\$47.68	\$22,812.06	\$23,337.02	\$524.96	
9/30/2001	\$528.74	\$37.53				\$0.00					\$37.53	\$23,378.33	\$23,903.29	\$524.96	
10/31/2001	\$556.35	\$33.72				\$0.00					\$33.72	\$23,968.40	\$24,493.36	\$524.96	
11/30/2001	\$0.00	\$0.00				\$0.00					\$0.00	\$24,269.00	\$24,766.56	\$497.56	
12/31/2001	\$277.66	\$29.66				\$0.00					\$29.66	\$24,576.32	\$25,073.88	\$497.56	
1/31/2002	\$307.36	\$17.60				\$0.00					\$17.60	\$24,901.28	\$25,398.84	\$497.56	
2/28/2002	\$314.46	\$13.18				\$0.00					\$13.18	\$25,228.92	\$25,726.48	\$497.56	
3/31/2002	\$291.32	\$14.93				\$0.00					\$14.93	\$25,535.17	\$26,032.73	\$497.56	
4/30/2002	\$344.38	\$0.00				\$0.00					\$0.00	\$25,879.55	\$26,377.11	\$497.56	
5/31/2002	\$415.76	\$17.10				\$0.00					\$17.10	\$26,312.41	\$26,809.97	\$497.56	
6/30/2002	\$448.57	\$14.38				\$0.00					\$14.38	\$26,775.36	\$27,272.92	\$497.56	
7/31/2002	\$443.23	\$14.06				\$0.00					\$14.06	\$27,232.65	\$27,730.21	\$497.56	
8/31/2002	\$394.01	\$14.99				\$0.00					\$14.99	\$27,641.65	\$28,139.21	\$497.56	
9/30/2002	\$442.34	\$14.74				\$0.00					\$14.74	\$28,098.73	\$28,596.29	\$497.56	
10/31/2002	\$628.45	\$12.75				\$0.00					\$12.75	\$28,739.93	\$29,237.49	\$497.56	
11/30/2002	\$585.47	\$14.11				\$0.00					\$14.11	\$29,339.51	\$29,837.07	\$497.56	
12/31/2002	\$623.10	\$13.85				\$0.00					\$13.85	\$29,976.46	\$30,474.02	\$497.56	
1/31/2003	\$729.75	\$6.97				\$0.00					\$6.97	\$30,713.18	\$31,210.74	\$497.56	
2/28/2003	\$834.42	\$6.38				\$0.00					\$6.38	\$31,553.98	\$32,051.54	\$497.56	
3/31/2003	\$853.41	\$3.37				\$0.00					\$3.37	\$32,410.76	\$32,908.32	\$497.56	
4/30/2003	\$773.63	\$5.64				\$0.00					\$5.64	\$33,190.03	\$33,687.59	\$497.56	
5/31/2003	\$870.78	\$3.91				\$0.00					\$3.91	\$34,064.72	\$34,562.28	\$497.56	
6/30/2003	\$790.44	\$5.64				\$0.00					\$5.64	\$34,860.80	\$35,358.36	\$497.56	
7/31/2003	\$836.00	\$3.45				\$0.00					\$3.45	\$35,700.25	\$36,197.81	\$497.56	

Exhibit J
Unit X36 Escrow Account Reconciliation
VGOB 98-0324-0628

CNX Deposit Information		
Check Date	Check Number	Total
8/25/2003	28187	\$799.53
9/25/2003	28922	\$633.10
10/24/2003	29802	\$529.26
11/25/2003	30712	\$467.67
12/24/2003	31557	\$458.63
1/23/2004	33063	\$449.86
2/25/2004	33893	\$518.16
3/25/2004	34762	\$666.97
4/23/2004	35694	\$547.38
5/25/2004	36794	\$759.70
6/25/2004	37724	\$888.00
7/23/2004	38697	\$603.13
8/25/2004	39836	\$899.30
9/24/2004	40972	\$1,075.72
10/25/2004	42075	\$827.46
11/24/2004	43180	\$604.65
12/24/2004	44192	\$736.91
1/25/2005	45846	\$616.11
2/25/2005	46868	\$995.67
3/24/2005	48174	\$539.25
4/25/2005	49354	\$523.92
5/25/2005	50660	\$618.06
6/24/2005	51824	\$403.01
7/25/2005	52862	\$653.98
8/25/2005	54196	\$769.16
9/23/2005	55519	\$905.05
10/25/2005	56747	\$1,052.11
11/25/2005	58028	\$1,373.50
12/23/2005	59279	\$1,459.01
1/25/2006	61179	\$718.79
2/24/2006	62477	\$1,113.00
3/24/2006	63856	\$1,187.96
4/25/2006	65221	\$852.95
5/25/2006	66649	\$781.37
6/23/2006	67807	\$782.43
7/25/2006	69326	\$764.40
8/25/2006		\$582.95
9/25/2006		\$560.96
10/25/2006		\$707.59
11/25/2006		\$576.78
12/25/2006		\$426.14
1/25/2007		\$446.44
1/31/2007		\$265.07
2/25/2007		\$926.89
3/25/2007		\$593.93
4/25/2007		\$718.03
5/25/2007		\$798.07
6/25/2007		\$843.08
7/25/2007		\$851.75
8/25/2007		\$795.55
9/25/2007		\$703.20
10/25/2007		\$566.00
11/25/2007		\$488.29
12/25/2007		\$485.18
1/25/2008		\$532.55
2/25/2008		\$530.08
3/25/2008		\$592.09

Escrow Bank Data															Running Balance	Difference
Date	Escrow Royalty Deposits	Income	\$ Mkt Int	CDARS Int	Fees	Distributions	Audit Costs	Corrections	Gain/Loss	Royalty Bonus	Total Int. and Fees	Bank Balance				
8/31/2003	\$799.53	\$1.49				\$0.00					\$1.49	\$36,501.27	\$36,998.83	\$497.56		
9/30/2003	\$633.10	\$1.33				\$0.00					\$1.33	\$37,135.70	\$37,633.26	\$497.56		
10/31/2003	\$529.26	\$2.07				\$0.00					\$2.07	\$37,667.03	\$38,164.59	\$497.56		
11/30/2003	\$467.67	\$3.24				\$0.00					\$3.24	\$38,137.94	\$38,635.50	\$497.56		
12/31/2003	\$458.63	\$2.12				\$0.00					\$2.12	\$38,598.69	\$39,096.25	\$497.56		
1/31/2004	\$449.86	\$3.97				\$0.00					\$3.97	\$39,052.52	\$39,550.08	\$497.56		
2/28/2004	\$518.16	\$2.92				\$0.00					\$2.92	\$39,573.60	\$40,071.16	\$497.56		
3/31/2004	\$666.97	\$1.78				\$0.00					\$1.78	\$40,242.35	\$40,739.91	\$497.56		
4/30/2004	\$547.38	\$4.82				\$0.00					\$4.82	\$40,794.55	\$41,292.11	\$497.56		
5/31/2004	\$759.70	\$4.81				\$0.00					\$4.81	\$41,559.06	\$42,056.62	\$497.56		
6/30/2004	\$888.00	\$6.64				\$0.00					\$6.64	\$42,453.70	\$42,951.26	\$497.56		
7/31/2004	\$603.13	\$8.91				\$0.00					\$8.91	\$43,065.74	\$43,563.30	\$497.56		
8/31/2004	\$899.30	\$18.68				\$0.00					\$18.68	\$43,983.72	\$44,481.28	\$497.56		
9/30/2004	\$1,075.72	\$22.21				\$0.00					\$22.21	\$45,081.65	\$45,579.21	\$497.56		
10/31/2004	\$827.46	\$27.40				\$0.00					\$27.40	\$45,936.51	\$46,434.07	\$497.56		
11/30/2004	\$604.65	\$35.83				\$0.00					\$35.83	\$46,576.99	\$47,074.55	\$497.56		
12/31/2004	\$736.91	\$35.95				\$0.00					\$35.95	\$47,349.85	\$47,847.41	\$497.56		
1/31/2005	\$616.11	\$49.54				\$0.00					\$49.54	\$48,015.50	\$48,513.06	\$497.56		
2/28/2005	\$995.67	\$57.49				\$0.00					\$57.49	\$49,068.66	\$49,566.22	\$497.56		
3/31/2005	\$539.25	\$56.60				\$0.00					\$56.60	\$49,664.51	\$50,162.07	\$497.56		
4/30/2005	\$523.92	\$75.28				\$0.00					\$75.28	\$50,263.71	\$50,761.27	\$497.56		
5/31/2005	\$618.06	\$80.47				\$0.00					\$80.47	\$50,962.24	\$51,459.80	\$497.56		
6/30/2005	\$403.01	\$87.96				\$0.00					\$87.96	\$51,453.21	\$51,950.77	\$497.56		
7/31/2005	\$653.98	\$89.78				\$0.00					\$89.78	\$52,196.97	\$52,694.53	\$497.56		
8/31/2005	\$769.16	\$102.59				\$0.00					\$102.59	\$53,068.72	\$53,566.28	\$497.56		
9/30/2005	\$905.05	\$112.26				\$0.00					\$112.26	\$54,086.03	\$54,583.59	\$497.56		
10/31/2005	\$1,052.11	\$117.99				\$0.00					\$117.99	\$55,256.13	\$55,753.69	\$497.56		
11/30/2005	\$1,373.50	\$124.24				\$0.00					\$124.24	\$56,753.87	\$57,251.43	\$497.56		
12/31/2005	\$1,459.01	\$134.33				\$0.00					\$134.33	\$58,347.21	\$58,844.77	\$497.56		
1/31/2006	\$718.79	\$153.10				\$0.00					\$153.10	\$59,219.10	\$59,716.66	\$497.56		
2/28/2006	\$1,113.00	\$156.74				\$0.00					\$156.74	\$60,488.84	\$60,986.40	\$497.56		
3/31/2006	\$1,187.96	\$162.65				\$0.00					\$162.65	\$61,839.45	\$62,337.01	\$497.56		
4/30/2006	\$852.95	\$194.28				\$0.00					\$194.28	\$62,886.68	\$63,384.24	\$497.56		
5/31/2006	\$781.37	\$189.73				\$0.00					\$189.73	\$63,857.78	\$64,355.34	\$497.56		
6/30/2006	\$782.43	\$200.90				\$0.00					\$200.90	\$64,841.11	\$65,338.67	\$497.56		
7/31/2006	\$764.40	\$203.24				\$0.00					\$203.24	\$65,808.75	\$66,306.31	\$497.56		
8/31/2006	\$0.00	\$221.38				\$0.00					\$221.38	\$66,030.13	\$67,110.64	\$1,080.51		
9/30/2006		\$0.00				\$0.00					\$0.00	\$66,030.13	\$67,671.60	\$67,671.60		
10/31/2006	\$681.36	\$254.33				\$0.00					\$254.33	\$68,345.64	\$68,633.52	\$287.88		
11/30/2006	\$603.01	\$263.55				\$0.00					\$258.93	\$69,207.58	\$69,469.23	\$261.65		
12/31/2006	\$426.14	\$268.70				\$0.00					\$231.84	\$69,865.56	\$70,127.21	\$261.65		
1/31/2007	\$446.44	\$255.38				\$0.00					\$255.38	\$70,567.38	\$70,829.03	\$261.65		
2/28/2007	\$0.00	\$247.21				\$0.00					\$247.21	\$70,814.59	\$71,341.31	\$526.72		
3/31/2007	\$1,114.15	\$231.27				\$0.00					\$231.27	\$72,160.01	\$72,499.47	\$339.46		
4/30/2007	\$1,311.96	\$268.61				\$0.00					\$0.00	\$73,093.40	\$73,093.40	\$73,093.40		
5/31/2007	\$727.54	\$251.18				\$0.00					\$268.61	\$73,740.58	\$74,080.04	\$339.46		
6/30/2007	\$0.00	\$264.55				\$0.00					\$251.18	\$74,719.30	\$75,129.29	\$409.99		
7/31/2007	\$1,694.83	\$521.30				\$0.00					\$264.55	\$74,983.85	\$76,236.92	\$1,253.07		
8/31/2007	\$795.55	\$260.76				\$0.00					\$521.30	\$76,939.33	\$77,609.97	\$670.64		
9/30/2007	\$703.20	\$417.47				\$0.00					\$260.76	\$77,995.64	\$78,666.28	\$670.64		
10/31/2007	\$0.00	\$265.11				\$0.00					\$417.47	\$79,116.31	\$79,786.95	\$670.64		
11/30/2007	\$1,054.29	\$275.93				\$0.00					\$265.11	\$79,381.42	\$80,618.06	\$1,236.64		
12/31/2007	\$485.18	\$178.95				\$0.00					\$275.93	\$56,273.52	\$56,944.16	\$670.64		
1/31/2008	\$532.55	\$144.05				\$0.00					\$178.95	\$56,937.65	\$57,608.29	\$670.64		
2/29/2008	\$530.08	\$123.53				\$0.00					\$144.05	\$57,614.25	\$58,284.89	\$670.64		
3/31/2008	\$592.09	\$109.12				\$0.00					\$123.53	\$58,267.86	\$58,938.50	\$670.64		
						\$0.00					\$109.12	\$58,969.07	\$59,639.71	\$670.64		

Exhibit J
Unit X36 Escrow Account Reconciliation
VGOB 98-0324-0628

CNX Deposit Information		
Check Date	Check Number	Total
4/25/2008		\$552.67
5/25/2008		\$673.51
6/25/2008		\$660.28
7/25/2008		\$884.91
8/25/2008		\$874.91
9/25/2008		\$949.33
10/25/2008		\$628.81
11/25/2008		\$578.46
12/25/2008		\$584.78
1/25/2009		\$500.62
2/25/2009		\$562.27
3/25/2009		\$539.80
4/25/2009		\$362.69
5/25/2009		\$501.42
6/25/2009		\$534.60
7/25/2009		\$576.03
8/25/2009		\$649.39
9/25/2009		\$772.25
10/25/2009		\$637.17
11/19/2009		\$427.16
12/18/2009		\$734.45
1/18/2010		\$940.01
2/22/2010		\$1,013.08
3/22/2010		\$1,378.48
4/20/2010		\$1,174.82
5/19/2010		\$1,145.33
6/21/2010		\$806.41
7/20/2010		\$922.83
8/20/2010		\$847.46
9/22/2010		\$1,037.65
10/19/2010		\$958.63
11/19/2010		\$555.85
12/20/2010		\$744.89
1/20/2011		\$604.83
2/24/2011		\$844.52
3/21/2011		\$930.93
4/20/2011		\$850.02
5/19/2011		\$777.18
6/21/2011		\$586.32
7/19/2011		\$715.33
8/19/2011		\$959.41
9/19/2011		\$887.06
10/13/2011		\$835.06
11/14/2011		\$649.57
12/15/2011		\$676.34
1/18/2012		\$588.91
2/20/2012		\$573.22
3/20/2012		\$485.39
4/20/2012		\$340.63
5/21/2012		\$324.74
6/20/2012		\$211.15
7/25/2012		\$196.42
8/13/2012		\$23.11
8/23/2012		\$242.81
9/24/2012		\$360.22
10/22/2012		\$375.06
11/20/2012		\$323.10

Escrow Bank Data															
Date	Escrow Royalty Deposits	Income	\$ Mktet Int	CDARS Int	Fees	Distributions	Audit Costs	Corrections	Gain/Loss	Royalty Bonus	Total Int. and Fees	Bank Balance	Running Balance	Difference	
4/30/2008	\$552.67	\$82.54				\$0.00					\$82.54	\$59,604.28	\$60,274.92	\$670.64	
5/31/2008	\$673.51	\$68.56				\$0.00					\$68.56	\$60,346.35	\$61,016.99	\$670.64	
6/30/2008	\$660.28	\$68.98				\$0.00					\$68.98	\$61,075.61	\$61,746.25	\$670.64	
7/31/2008	\$884.91	\$67.21				\$0.00					\$67.21	\$62,027.73	\$62,698.37	\$670.64	
8/31/2008	\$874.91	\$86.73				\$0.00					\$86.73	\$62,989.37	\$63,660.01	\$670.64	
9/30/2008	\$949.33	\$78.44				\$0.00					\$78.44	\$64,017.14	\$64,687.78	\$670.64	
10/31/2008	\$628.81	\$63.90				\$0.00					\$63.90	\$64,709.85	\$65,380.49	\$670.64	
11/30/2008	\$578.46	\$85.08				\$0.00					\$85.08	\$65,373.39	\$66,044.03	\$670.64	
12/31/2008	\$584.78	\$34.72				\$0.00					\$34.72	\$65,992.89	\$66,663.53	\$670.64	
1/1/2009	\$0.00	\$3.22				\$0.00					\$3.22	\$65,996.11	\$67,167.37	\$1,171.26	
2/28/2009	\$796.10	(\$5.96)				\$0.00					-\$5.96	\$66,786.25	\$67,723.68	\$937.43	
3/31/2009	\$539.80	\$16.41				\$0.00					\$16.41	\$67,342.46	\$68,279.89	\$937.43	
4/30/2009	\$362.69	(\$10.59)				\$0.00					-\$10.59	\$67,694.56	\$68,631.99	\$937.43	
5/31/2009	\$501.42	(\$10.75)				\$0.00					-\$10.75	\$68,185.23	\$69,122.66	\$937.43	
6/30/2009	\$534.60	(\$11.16)				\$0.00					-\$11.16	\$68,708.67	\$69,646.10	\$937.43	
7/31/2009	\$576.03	(\$11.41)				\$0.00					-\$11.41	\$69,273.29	\$70,210.72	\$937.43	
8/31/2009	\$649.39	(\$6.66)				\$0.00					-\$6.66	\$69,916.02	\$70,853.45	\$937.43	
9/30/2009	\$772.25	(\$4.75)				\$0.00					-\$4.75	\$70,683.52	\$71,620.95	\$937.43	
10/31/2009	\$637.17	(\$5.60)				\$0.00					-\$5.60	\$71,315.09	\$72,252.52	\$937.43	
11/30/2009	\$427.16	(\$5.28)				\$0.00					-\$5.28	\$71,736.97	\$72,674.40	\$937.43	
12/31/2009	\$734.45	(\$20.02)				\$0.00					-\$20.02	\$72,451.40	\$73,388.83	\$937.43	
1/1/2010	\$940.01	\$13.56				\$0.00					\$13.56	\$73,383.27	\$74,342.40	\$959.13	
2/1/2010	\$1,013.08	\$14.13				\$0.00					\$8.22	\$74,404.57	\$75,363.70	\$959.13	
3/1/2010	\$1,378.48	\$15.85				\$0.00			\$0.00		\$9.65	\$75,792.70	\$76,751.83	\$959.13	
4/1/2010	\$1,174.82	\$16.66				\$0.00					\$10.34	\$76,977.86	\$77,936.99	\$959.13	
5/1/2010	\$1,145.33	\$15.35				\$0.00					\$8.94	\$78,132.13	\$79,091.26	\$959.13	
6/1/2010	\$806.41	\$16.07				\$0.00	(\$69.21)				-\$59.65	\$78,878.89	\$79,838.02	\$959.13	
7/1/2010	\$922.83	\$16.31	\$2.25		(\$6.57)	\$0.00					\$11.99	\$79,813.71	\$80,772.84	\$959.13	
8/1/2010	\$847.46	\$14.09	\$5.50		(\$6.65)	\$0.00					\$12.94	\$80,674.11	\$81,633.24	\$959.13	
9/1/2010	\$1,037.65	\$13.24	\$7.79		(\$6.72)	\$0.00					\$14.31	\$81,726.07	\$82,685.20	\$959.13	
10/1/2010	\$958.63	\$12.50	\$11.26		(\$6.81)	\$0.00	(\$89.25)				-\$72.30	\$82,612.40	\$83,571.53	\$959.13	
11/1/2010	\$555.85	\$10.88	\$14.09		(\$6.88)	\$0.00					\$18.09	\$83,186.34	\$84,145.47	\$959.13	
12/1/2010	\$744.89	\$8.59	\$21.03		(\$6.93)	\$0.00	(\$71.82)				-\$49.13	\$83,882.10	\$84,841.23	\$959.13	
1/31/2011	\$604.83	\$8.97	\$27.87		(\$7.77)	\$0.00	(\$6.18)				\$22.89	\$84,509.82	\$85,468.95	\$959.13	
2/28/2011	\$844.52	\$6.11	\$28.42		(\$7.04)	\$0.00	(\$22.37)				\$5.12	\$85,359.46	\$86,318.59	\$959.13	
3/31/2011	\$930.93	\$5.37	\$34.06		(\$7.11)	\$0.00	(\$29.94)				\$2.38	\$86,292.77	\$87,251.90	\$959.13	
4/30/2011	\$850.02	\$4.26	\$34.55		(\$7.19)	\$0.00	(\$24.99)				\$6.63	\$87,149.42	\$88,108.55	\$959.13	
5/31/2011	\$777.18	\$4.40	\$36.33		(\$7.26)	\$0.00	(\$17.18)				\$16.29	\$87,942.89	\$88,902.02	\$959.13	
6/30/2011	\$586.32	\$4.23	\$35.42		(\$7.33)	\$0.00	(\$21.21)		\$0.10		\$11.21	\$88,540.42	\$89,499.55	\$959.13	
7/31/2011	\$715.33	\$4.48	\$36.68		(\$7.38)	\$0.00	(\$13.07)				\$20.71	\$89,276.46	\$90,235.59	\$959.13	
8/30/2011	\$959.41	\$3.28	\$38.21		(\$7.44)	\$0.00	(\$31.62)				\$2.43	\$90,238.30	\$91,197.43	\$959.13	
9/30/2011	\$887.06	\$3.69	\$37.27		(\$7.52)	\$0.00	(\$17.86)				\$15.58	\$91,140.94	\$92,100.07	\$959.13	
10/31/2011	\$835.06	\$3.28	\$39.54		(\$7.60)	\$0.00	(\$27.80)				\$7.32	\$91,983.32	\$92,942.45	\$959.13	
11/30/2011	\$649.57	\$3.28	\$38.79		(\$7.67)	\$0.00	(\$23.62)				\$10.78	\$92,643.67	\$93,602.80	\$959.13	
12/31/2011	\$676.34	\$3.64	\$41.00		(\$7.72)	\$0.00	(\$16.76)				\$20.16	\$93,340.17	\$94,299.30	\$959.13	
1/31/2012	\$588.91	\$4.11	\$41.48		(\$7.78)	\$0.00	(\$31.48)				\$6.33	\$93,935.41	\$94,894.54	\$959.13	
2/28/2012	\$573.22	\$3.27	\$38.48		(\$7.83)	\$0.00	(\$16.27)				\$17.65	\$94,526.28	\$95,485.41	\$959.13	
3/31/2012	\$485.39	\$3.67	\$41.10		(\$7.88)	\$0.00	(\$13.25)				\$23.64	\$95,035.31	\$95,994.44	\$959.13	
4/30/2012	\$340.63	\$2.15	\$40.35		(\$7.92)	\$0.00	(\$16.74)				\$17.84	\$95,393.78	\$96,352.91	\$959.13	
5/31/2012	\$324.74	\$1.48	\$41.82		(\$7.95)	\$0.00	(\$6.80)				\$28.55	\$95,747.07	\$96,706.20	\$959.13	
6/30/2012	\$211.15	\$1.33	\$41.60		(\$7.98)	\$0.00	(\$11.08)				\$23.87	\$95,982.09	\$96,941.22	\$959.13	
7/31/2012		\$1.55	\$40.14		(\$8.00)	\$0.00	(\$7.05)				\$26.64	\$96,008.73	\$97,164.28	\$1,155.55	
8/1/2012											\$0.00		\$97,187.39	\$97,187.39	
8/31/2012	\$462.34	\$1.67	\$36.22		(\$8.00)	\$0.00	(\$35.84)				-\$5.95	\$96,465.12	\$97,424.25	\$959.13	
9/30/2012		\$1.29	\$33.53		(\$8.04)	\$0.00	(\$9.54)				\$17.24	\$96,482.36	\$97,801.71	\$1,319.35	
10/31/2012	\$735.28	\$1.33	\$33.49		(\$8.04)	\$0.00	(\$11.95)				\$14.83	\$97,232.47	\$98,191.60	\$959.13	
11/30/2012	\$323.10	\$1.45	\$29.99		(\$8.10)	\$0.00	(\$9.60)				\$13.74	\$97,569.31	\$98,528.44	\$959.13	

Exhibit J
Unit X36 Escrow Account Reconciliation
VG0B 98-0324-0628

CNX Deposit Information		
Check Date	Check Number	Total
12/19/2012		\$376.39
1/22/2013		\$520.90
2/20/2013		\$550.21
3/20/2013		\$440.48
4/22/2013		\$396.55
5/21/2013		\$487.91
6/20/2013		\$589.05
7/22/2013		\$630.81
8/20/2013		\$562.27
9/20/2013		\$474.90
10/21/2013		\$405.17
11/19/2013		\$468.70
12/18/2013		\$416.94
1/21/2014		\$475.38
2/24/2014		\$538.12
3/20/2014		\$801.68
4/22/2014		\$646.09
5/19/2014		\$633.18
6/20/2014		\$558.53
7/18/2014		\$580.52
8/21/2014		\$546.18
9/18/2014		\$509.49
10/20/2014		\$366.95
11/19/2014		\$356.82
12/22/2014		\$371.53
1/20/2015		\$359.82
2/19/2015		\$425.65
3/19/2015		\$272.12
4/21/2015		\$239.56
5/20/2015		\$240.88
8/24/2015		\$30.64
9/22/2015		\$12.47

Escrow Bank Data														
Date	Escrow Royalty Deposits	Income	\$ Mkt Int	CDARS Int	Fees	Distributions	Audit Costs	Corrections	Gain/Loss	Royalty Bonus	Total Int. and Fees	Bank Balance	Running Balance	Difference
12/31/2012	\$376.39		\$1.45	\$26.57	(\$8.13)		(\$11.45)				\$8.44	\$97,954.14	\$98,913.27	\$959.13
1/31/2013	\$520.90		\$1.48	\$23.49	(\$8.16)		(\$8.76)				\$8.05	\$98,483.09	\$99,442.22	\$959.13
2/28/2013	\$550.21		\$1.43	\$21.26	(\$8.21)		(\$15.35)				-\$0.87	\$99,032.43	\$99,991.56	\$959.13
3/31/2013	\$440.48		\$1.64	\$22.61	(\$8.25)		(\$9.83)				\$6.17	\$99,479.08	\$100,438.21	\$959.13
4/30/2013	\$396.55		\$1.35	\$21.74	(\$8.29)						\$14.80	\$99,890.43	\$100,849.56	\$959.13
5/31/2013	\$487.91		\$1.35	\$22.43	(\$8.32)						\$15.46	\$100,393.80	\$101,352.93	\$959.13
6/30/2013	\$589.05		\$1.27	\$22.65	(\$8.37)		(\$9.98)				\$5.57	\$100,988.42	\$101,947.55	\$959.13
7/31/2013	\$630.81		\$0.88	\$23.52	(\$8.42)						\$15.98	\$101,635.21	\$102,594.34	\$959.13
8/31/2013	\$562.27		\$1.04	\$23.62	(\$8.47)						\$16.19	\$102,213.67	\$103,172.80	\$959.13
9/30/2013	\$474.90		\$1.00	\$22.86	(\$8.52)						\$15.34	\$102,703.91	\$103,663.04	\$959.13
10/31/2013	\$405.17		\$1.13	\$23.60	(\$8.56)			\$266.79			\$282.96	\$103,392.04	\$104,351.17	\$959.13
11/30/2013	\$468.70		\$1.21	\$22.25	(\$8.62)						\$14.84	\$103,875.58	\$104,834.71	\$959.13
12/31/2013	\$416.94		\$1.18	\$23.75	(\$8.66)						\$16.27	\$104,308.79	\$105,267.92	\$959.13
1/31/2014	\$475.38		\$0.62	\$24.35	(\$8.69)						\$16.28	\$104,800.45	\$105,759.58	\$959.13
2/28/2014	\$538.12		\$0.59	\$22.30	(\$8.73)						\$14.16	\$105,352.73	\$106,311.86	\$959.13
3/31/2014	\$801.68		\$0.75	\$24.97	(\$8.78)						\$16.94	\$106,171.35	\$107,130.48	\$959.13
4/30/2014	\$646.09		\$0.87	\$24.21	(\$8.85)						\$16.23	\$106,833.67	\$107,792.80	\$959.13
5/31/2014	\$633.18		\$1.00	\$25.69	(\$8.90)						\$17.79	\$107,484.64	\$108,443.77	\$959.13
6/30/2014	\$558.53		\$0.95	\$25.17	(\$8.96)						\$17.16	\$108,060.33	\$109,019.46	\$959.13
7/31/2014	\$580.52		\$1.02	\$26.04	(\$9.01)						\$18.05	\$108,658.90	\$109,618.03	\$959.13
8/31/2014	\$546.18		\$1.09	\$26.13	(\$9.06)						\$18.16	\$109,223.24	\$110,182.37	\$959.13
9/30/2014	\$509.49		\$1.00	\$24.70	(\$9.05)						\$16.65	\$109,749.38	\$110,708.51	\$959.13
10/31/2014	\$366.95		\$1.27	\$25.29	(\$9.15)						\$17.41	\$110,133.89	\$111,092.87	\$958.98
11/30/2014	\$356.82		\$0.92	\$25.67	(\$9.18)						\$17.41	\$110,508.12	\$111,467.10	\$958.98
12/31/2014	\$371.53		\$0.52	\$21.92	(\$9.18)						\$13.26	\$110,892.91	\$111,851.89	\$958.98
1/31/2015	\$359.82		\$5.25	\$16.66	(\$9.24)						\$12.67	\$111,265.40	\$112,224.38	\$958.98
2/28/2015	\$425.65		\$7.98	\$11.47	(\$9.27)						\$10.18	\$111,701.23	\$112,660.21	\$958.98
3/31/2015	\$272.12		\$10.52	\$11.92	(\$9.31)						\$13.13	\$111,986.33	\$112,945.46	\$959.13
4/30/2015	\$239.56		\$11.47	\$7.35	(\$9.33)						\$9.49	\$112,235.38	\$113,194.51	\$959.13
5/31/2015	\$240.88		\$13.54	\$5.42	(\$9.35)						\$9.61	\$112,485.87	\$113,445.00	\$959.13
6/30/2015			\$0.48	\$0.04	(\$9.37)	(\$109,807.71)					-\$8.85	\$2,669.31	\$3,628.44	\$959.13
7/31/2015			\$0.42	\$0.03	(\$0.22)						\$0.23	\$2,669.54	\$3,628.67	\$959.13
8/31/2015	\$30.64		\$0.40	\$0.01	(\$0.22)	\$0.00	\$0.00	\$0.00			\$0.19	\$2,700.37	\$3,659.50	\$959.13
9/30/2015	\$12.47		\$0.39	\$0.07	(\$0.23)	\$0.00	\$0.00	\$0.00			\$0.23	\$2,713.07	\$3,672.20	\$959.13

**Exhibit J
Unit X36 Escrow Account Reconciliation
VGOB 98-0324-0628**

CNX Deposit Information		
Check Date	Check Number	Total
10/22/2015		\$12.08
11/24/2015		\$10.12
12/21/2015		\$9.60

Escrow Bank Data														
Date	Escrow Royalty Deposits	Income	\$ Mkt Int	CDARS Int	Fees	Distributions	Audit Costs	Corrections	Gain/Loss	Royalty Bonus	Total Int. and Fees	Bank Balance	Running Balance	Difference
10/31/2015	\$12.08		\$0.42	\$0.00	(\$0.23)	\$0.00	\$0.00	\$0.00			\$0.19	\$2,725.34	\$3,684.47	\$959.13
11/30/2015	\$10.12		\$0.45		(\$0.23)						\$0.22	\$2,735.68	\$3,694.81	\$959.13
12/31/2015	\$9.60		\$0.45	\$0.07	(\$0.23)						\$0.29	\$2,745.57	\$3,704.70	\$959.13
1/31/2016			\$0.32		(\$0.23)						\$0.09	\$2,745.66	\$3,704.79	\$959.13
2/29/2016			\$0.44		(\$0.23)						\$0.21	\$2,745.87	\$3,705.00	\$959.13
3/31/2016			\$0.46		(\$0.23)						\$0.23	\$2,746.10	\$3,705.23	\$959.13
4/30/2016			\$0.44		(\$0.23)						\$0.21	\$2,746.31	\$3,705.44	\$959.13
											Total	\$9,808.57		

Total Deposited	\$128,142.70
Interest & Fees	\$9,808.57
01 Disbursement	(\$24,438.12)
02 Disbursement	(\$109,807.71)
Grand Total	\$3,705.44
First Bank and Trust b 4/30/2016	\$2,746.31
difference	\$959.13

SUPPLEMENTAL AFFIDAVIT OF MAILING—COAL OWNER

COMMONWEALTH OF VIRGINIA
COUNTY OF **BUCHANAN**

Applicant: CNX Gas Company LLC
Relief Sought: Disbursement/Dismissal for Unit **X36**
VGOB: 98-0324-0628-02

I, Anita D. Duty, being first duly sworn on oath, depose and say:

1. I am the Pooling Supervisor for CNX Land LLC, and I am authorized to submit this Affidavit on behalf of the Applicant CNX Gas Company LLC.

2. I affirm that the coal owner(s) in this Unit was properly noticed under Va. Code Ann. 45.1-361-22:2 on August 5, 2015. See annexed Certificate of Notice and coal owner notice form letter example.

3. **Hurt McGuire Land Trust** should be dismissed as Respondent/coal claimant for failure to timely provide evidence of a relevant proceeding or agreement.

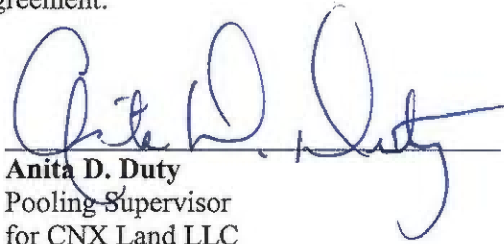
Anita D. Duty
Pooling Supervisor
for CNX Land LLC

STATE OF VIRGINIA
COUNTY OF TAZEWELL, TO-WIT:

TAKEN, SUBSCRIBED AND SWORN to before me this 29th day of August, 2016.

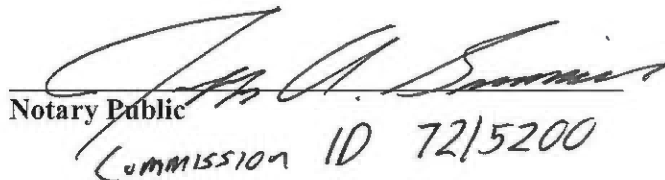
Notary Public
Commission ID 7215200

My commission expires: August 31, 2016

Commonwealth of Virginia
Jeffrey A. Simmons - Notary Public
Commission ID: 7215200
My Commission Expires 08/31/2016

CERTIFICATION OF NOTICE

CNX Gas Company LLC

Unit X36
VGOB 98-0324-0628-02
coal dismissal letter

Last Name	First Name	MAILED	RECEIPT #	Received
Hurt McGuire Land Trust (Coal Owner)		8/5/2015	7014349000018926 6817	8/17/2015

SENDER: COMPLETE THIS SECTION

- Complete items 1, 2, and 3. Also complete item 4 if Restricted Delivery is desired.
- Print your name and address on the reverse so that we can return the card to you.
- Attach this card to the back of the mailpiece, or on the front if space permits.

1. Article Addressed to:

Hurt McGuire Land Trust
c/o Charles Green
PO Box 1067
Bluefield, VA 24605

2. Article Number

1 7014 3490 0001 8926 6817

PS Form 3811, July 2013

Domestic Return Receipt

COMPLETE THIS SECTION ON DELIVERY

A. Signature

X *Dianna Green* Agent Addressee

B. Received by (Printed Name)

Dianna Green

C. Date of Delivery

8/17/15

D. Is delivery restricted (different from item 4)? Yes
If YES, enter delivery address below: No

AUG 17 2015

3. Service Type *USPS*

- Certified Mail Priority Mail Express™
- Registered Return Receipt for Merchandise
- Insured Mail Collect on Delivery

4. Restricted Delivery? (Extra Fee) Yes

X36 HB



Date _____

«FNAME» «LNAME»
«Attention_Line»
«Street_Address»
«City»«State»«Zip»
COAL OWNERS

RE: Unit _____
Miscellaneous Petition for Disbursement from Escrow

Dear Property Owner,

House Bill 2058 was signed by the Governor and became law effective July 1, 2015. This new law requires the Virginia Gas and Oil Board to disburse monies placed in escrow because of conflicting claims (between coal owners and oil and gas owners) to coalbed methane gas royalties to the oil and gas owners of the tracts in this Unit.

In general, under this new law escrowed funds are to be paid to oil and gas owners unless the coal owner(s) provides the operator CNX and the Division of Gas and Oil "with evidence of a proceeding" [as in a court case] "or an agreement." The new law gives coal owners/coal claimants **45 days** from the date you get this letter to provide that evidence.

Enclosed herewith please find a copy of the 45 day Notice of Filing. Please read the Notice carefully to be sure you understand that you have 45 days to provide evidence to the operator CNX Gas Company LLC at the address above **and** the Division of Gas and Oil at PO Draw 159, Lebanon, VA 24266

In order to help us keep our records current and to make sure you receive all correspondence and notices promptly, please notify us of any address change at the address above.

Sincerely,

Anita Duty
Pooling Supervisor

Enclosure(s)