

BEFORE THE VIRGINIA GAS AND OIL BOARD

PETITIONER: CNX Gas Company LLC

DIVISION OF GAS AND OIL

DOCKET NO: VGOB 92-0818-0248-02

RELIEF SOUGHT: (1) DISBURSEMENT FROM ESCROW REGARDING TRACT(S) 106G, 106I, 106J, 106K, 120B, 123A (2) AND AUTHORIZATION FOR DIRECT PAYMENT OF ROYALTIES (3) AND DISMISSAL OF COAL OWNERS PURSUANT TO CODE OF VIRGINIA SECTION 45.1-361.22:2.

HEARING DATE: October 18, 2016

DRILLING UNIT: SLW11

BUCHANAN COUNTY, VIRGINIA

PETITION FOR ORDER OF DISBURSEMENT OF ESCROW FUNDS

1. Petitioner and its counsel

Petitioner is CNX Gas Company LLC, PO Box 570, Pounding Mill, VA 24637, (276)596-5075. Petitioner's counsel is Mark A. Swartz, Hillard & Swartz, LLP, 122 Capital Street, Suite 201, Charleston, WV 25301.

2. Relief Sought

(1) the disbursement of escrowed funds heretofore deposited with the Board's Escrow Agent, attributable to Tracts 106G, 106I, 106J, 106K, 120B, and 123A, as depicted upon the annexed table(s). (Royalties currently being paid under Buchanan No1 SGU1, Docket #VGOB 98-1117-0697).

3. Legal Authority

Va. Code Ann. § 45.1-361.1 et seq., 4 VAC 25-160-140., and relevant Virginia Gas and Oil Board Orders ("Board") heretofore promulgated pursuant to law.

4. Type of Well(s)

Sealed Gob Unit

5. Factual basis for relief requested

The following owners were previously escrowed due to outstanding heirship issues that have been resolved: Susan J. Wade, Lydia R. Freund, Thelma J. Wade, Julia W. Beckham, Curtis R. Wade, Nathan Wade, David Patrick Dillon, and William Coxtton. This order allows the Applicant and Designated Operator to pay royalties directly to the persons identified in Exhibit EE annexed hereto and the annexed Table(s), further, specifies how said royalties are to be paid.

6. Attestation

The foregoing Petition to the best of my knowledge, information, and belief is true and correct.

BOOK 588 PAGE 707

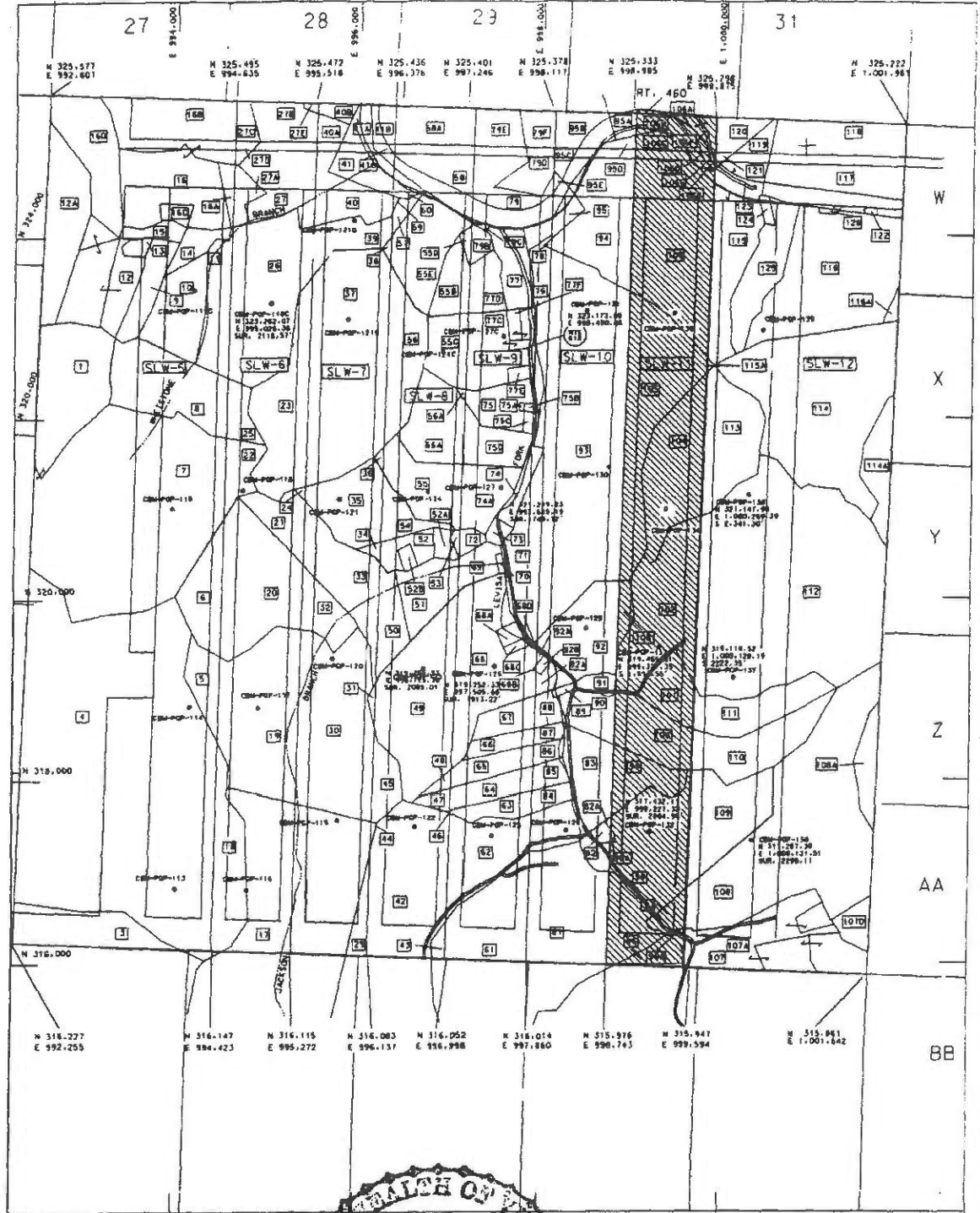

NOTE: ALL ACRES ARE PLANIMETERED

- EXPLANATION
- PROPOSED SLW UNIT
 - PROPERTY LINE
 - HIGHWAY RIGHT-OF-WAY
 - TRACT IDENTIFICATION NUMBER
 - COUNTY ROUTE
 - OAKWOOD FIELD LINE
 - AA-26 OAKWOOD FIELD 80 ACRE ID.
 - SLW-7 LONGWALL PANEL UNIT ID.
 - PROPOSED MINE PLAN
 - VIRGINIA SOUTH STATE PLANE
 - COORDINATES NORTH 325.065
 - EAST 992.667
 - COALBED METHANE WELL LOCATION
 - TRACT LAND HOOK
 - PROPOSED COALBED METHANE WELL LOCATION

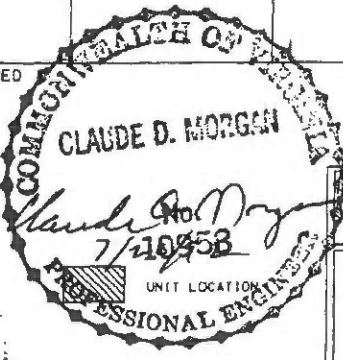

EXHIBIT B1

POCAHONTAS GAS PARTNERSHIP
DOCKET NO. VGDB-92-08-18-0248
FORCE POOLING

SLW -11
KEEN MTN. QUADRANGLE
BUCHANAN COUNTY, VA

SCALE: 0' 550' 1100'	PREPARED BY: L. ARRINGTON
	DATE: 8/22/97
	REVISION: 1/1/98

Pocahontas Gas Partnership

Docket No. VGOB-93/08/17-0393 & VGOB 92-0818-0248

Panel by Panel Active Coalbed Methane Units

SLW-11

Total Acres - 182.732 Revised 6-23-93

(Note: See the attached Exhibit "B" and "B1" for tract location.)

Page 1

96. Coal Mountain Mining Company - TR 9 - Coal, Oil & Gas
Coal Lessees
United Coal Company
Consolidation Coal Company
Pocahontas Gas Partnership - CBM Lessee
Consolidation Coal Company - Oil & Gas Lessee
3.466 acres - 1.897%
- 96A. Coal Mountain Mining Company - TR 7 - Coal, Oil & Gas
Coal Lessees
United Coal Company
Consolidation Coal Company
Pocahontas Gas Partnership - CBM Lessee
Consolidation Coal Company - Oil & Gas Lessee
0.052 acres - 0.028%
97. Coal Mountain Mining Company - TR 7 - Coal, Oil & Gas
Coal Lessees
United Coal Company
Consolidation Coal Company
Pocahontas Gas Partnership - CBM Lessee
Consolidation Coal Company - Oil & Gas Lessee
1.554 acres - 0.850%
98. Coal Mountain Mining Company - TR 9 - Coal, Oil & Gas
Coal Lessees
United Coal Company
Consolidation Coal Company
Pocahontas Gas Partnership - CBM Lessee
Consolidation Coal Company - Oil & Gas Lessee
30.226 acres - 16.541%
- 98A. Coal Mountain Mining Company - TR 9 - Coal, Oil & Gas
Coal Lessees
United Coal Company
Consolidation Coal Company
Pocahontas Gas Partnership - CBM Lessee
Consolidation Coal Company - Oil & Gas Lessee
0.179 acres - 0.098%

Pocahontas Gas Partnership

Docket No. VGOB-93/08/17-0393 & VGOB 92-0818-0248

Panel by Panel Active Coalbed Methane Units

SLW-11

Total Acres - 182.732 Revised 6-23-93

(Note: See the attached Exhibit "B" and "B1" for tract location.)

Page 2

99. Coal Mountain Mining Company - TR 6 - Coal, Oil & Gas
Coal Lessees
United Coal Company
Consolidation Coal Company
Pocahontas Gas Partnership - CBM Lessee
Consolidation Coal Company - Oil & Gas Lessee
7.682 acres - 4.204%
100. Coal Mountain Mining Company - TR 9A - Coal, Oil & Gas
Coal Lessees
United Coal Company
Consolidation Coal Company
Pocahontas Gas Partnership - CBM Lessee
Consolidation Coal Company - Oil & Gas Lessee
11.376 acres - 6.226%
101. Coal Mountain Mining Company - TR 9A - Coal, Oil & Gas
Coal Lessees
United Coal Company
Consolidation Coal Company
Pocahontas Gas Partnership - CBM Lessee
Consolidation Coal Company - Oil & Gas Lessee
6.604 acres - 3.614%
102. Coal Mountain Mining Company - TR 9A - Coal, Oil & Gas
Coal Lessees
United Coal Company
Consolidation Coal Company
Pocahontas Gas Partnership - CBM Lessee
Consolidation Coal Company - Oil & Gas Lessee
25.056 acres - 13.712%
103. Coal Mountain Mining Company - TR 9A - Coal, Oil & Gas
Coal Lessees
United Coal Company
Consolidation Coal Company
Pocahontas Gas Partnership - CBM Lessee
Consolidation Coal Company - Oil & Gas Lessee
2.408 acres - 1.318%

Pocahontas Gas Partnership

Docket No. VGOB-93/08/17-0393 & VGOB 92-0818-0248

Panel by Panel Active Coalbed Methane Units

SLW-11

Total Acres - 182.732 Revised 6-23-93

(Note: See the attached Exhibit "B" and "B1" for tract location.)

Page 3

104. Coal Mountain Mining Company - TR 9A - Coal, Oil & Gas
Coal Lessees
United Coal Company
Consolidation Coal Company
Pocahontas Gas Partnership - CBM Lessee
Consolidation Coal Company - Oil & Gas Lessee
19.170 acres - 10.491%
105. Coal Mountain Mining Company - TR 19 - Coal, Oil & Gas
Coal Lessees
United Coal Company
Consolidation Coal Company
Pocahontas Gas Partnership - CBM Lessee
Consolidation Coal Company - Oil & Gas Lessee
30.627 acres - 16.761%
106. Coal Mountain Mining Company - TR 17 - Coal
Coal Lessees
United Coal Company
Consolidation Coal Company
Pocahontas Gas Partnership - CBM Lessee
Yukon Pocahontas Coal Company - Oil & Gas
Cabot Oil & Gas Corporation - Oil & Gas Lessee
36.805 acres - 20.142%
- 106A. Commonwealth of Virginia - Coal, Oil & Gas
0.243 acres - 0.133%
- 106B. Yukon Pocahontas Coal Company - TR 67 - Coal, Oil & Gas
Coal Lessees
Island Creek Coal Company
Consolidation Coal Company
Jewell Smokeless Coal Company
Cabot Oil & Gas Corporation - Oil & Gas Lessee
Buchanan Production Company - CBM Lessee
0.681 acres - 0.373%

Pocahontas Gas Partnership

Docket No. VGOB-93/08/17-0393 & VGOB 92-0818-0248

Panel by Panel Active Coalbed Methane Units

SLW-11

Total Acres - 182.732

Revised 6-23-93

(Note: See the attached Exhibit "B" and "B1" for tract location.)

Page 4

106C. Coal Mountain Mining Company - TR 17 - Coal

Coal Lessees

Consolidation Coal Company

Island Creek Coal Company

United Coal Company

Yukon Pocahontas Coal Company - Oil & Gas

Cabot Oil & Gas Corporation - Oil & Gas Lessee

Pocahontas Gas Partnership - CBM Lessee

0.806 acres - 0.441%

106D. Yukon Pocahontas Coal Company - TR 67 - Coal, Oil & Gas

Coal Lessees

Island Creek Coal Corporation

Jewell Smokeless Coal Company

Cabot Oil & Gas Corporation - Oil & Gas Lessee

Buchanan Production Company - CBM Lessee

2.75 acres - 1.505%

106E. Yukon Pocahontas Coal Company - TR 67 - Coal, Oil & Gas

Coal Lessees

Island Creek Coal Company

Consolidation Coal Company

Jewell Smokeless Coal Company

Cabot Oil & Gas Corporation - Oil & Gas Lessee

Buchanan Production Company - CBM Lessee

0.242 acres - 0.132%

106F. Lucy Wade, et al - Coal

Coal Lessees

Island Creek Coal Company

Consolidation Coal Company

Paul Shortt - Oil & Gas

1.000 acres - 0.547%

106G. Lucy Wade, et al - Coal

Coal Lessees

Island Creek Coal Company

Consolidation Coal Company

Lucy Wade - Oil & Gas

0.709 acres - 0.388%

106H. Commonwealth of Virginia - Coal, Oil & Gas

0.338 acres - 0.185%

Pocahontas Gas Partnership

Docket No. VGOB-93/08/17-0393 & VGOB 92-0818-0248

Panel by Panel Active Coalbed Methane Units

SLW-11

Total Acres - 182.732

Revised 6-23-93

(Note: See the attached Exhibit "B" and "B1" for tract location.)

Page 5

- 106I. Lucy Wade, et al - Coal
Coal Lessees
Island Creek Coal Company
C. Cook Heirs - Oil & Gas
0.015 acres - 0.008%
- 106J. Lucy Wade, et al - Coal, Oil & Gas
Coal Lessees
Island Creek Coal Company
0.423 acres - 0.231%
- 106K. Lucy Wade, et al - Coal
Coal Lessees
Island Creek Coal Company
Lucy Wade - Oil & Gas
0.103 acres - 0.056%
- 106L. Yukon Pocahontas Coal Company- TR 67 - Coal, Oil & Gas
Coal Lessees
Island Creek Coal Company
Jewell Smokeless Coal Company
Cabot Oil & Gas Corporation - Oil & Gas Lessee
Buchanan Production Company - CBM Lessee
0.125 acres - 0.068%
- 120B. Lucy Wade, et al - Coal, Oil & Gas
Coal Lessees
Island Creek Coal Company
0.013 acres - 0.007%
- 123A. Lucy Wade, et al - Coal, Oil & Gas
Coal Lessees
Island Creek Coal Company
Consolidation Coal Company
0.079 acres - 0.043

106K Tract 106K (total acreage)

0.1030

4	106K	Julia W. Beckham\12500 Virtudes Street Coral Gables FL 33156	1/49	0.0021	100.00%	0.0021	0.9179%	\$0.41
5	106K	Curtis R. Wade\629 High Point Drive Mount Dora FL 32757	1/49	0.0021	100.00%	0.0021	0.9179%	\$0.41
6	106K	Nathan Wade\60 Longbranch Lane Tryon NC 28782	1/49	0.0021	100.00%	0.0021	0.9179%	\$0.41
7	106K	David P. Dillon\711 Peppercorn Way Chesapeake VA 23321	1/35	0.0029	100.00%	0.0029	1.2851%	\$0.57

120B Tract 120B (total acreage)

0.0130

1	120B	William Coxton\2647 S. Moonlight Drive Gold Canyon AZ 85118	1/6	0.0022	100.00%	0.0022	0.9461%	\$0.42
2	120B	Susan J. Wade\6745 N. Richmond Street Chicago IL 60645	1/294	0.0000	100.00%	0.0000	0.0193%	\$0.01
3	120B	Lydia R. Freund\734 Norton Avenue Mundelein IL 60060-1924	1/294	0.0000	100.00%	0.0000	0.0193%	\$0.01
4	120B	Thelma J. Wade\16330 Old Timber Road Abingdon VA 24210-4888	1/294	0.0000	100.00%	0.0000	0.0193%	\$0.01
5	120B	Julia W. Beckham\12500 Virtudes Street Coral Gables FL 33156	1/294	0.0000	100.00%	0.0000	0.0193%	\$0.01
6	120B	Curtis R. Wade\629 High Point Drive Mount Dora FL 32757	1/294	0.0000	100.00%	0.0000	0.0193%	\$0.01
7	120B	Nathan Wade\60 Longbranch Lane Tryon NC 28782	1/294	0.0000	100.00%	0.0000	0.0193%	\$0.01
8	120B	David P. Dillon\711 Peppercorn Way Chesapeake VA 23321	1/210	0.0001	100.00%	0.0001	0.0270%	\$0.01

123A Tract 123A (total acreage)

0.0790

1	123A	William Coxton\2647 S. Moonlight Drive Gold Canyon AZ 85118	1/6	0.0132	100.00%	0.0132	5.7496%	\$2.56
2	123A	Susan J. Wade\6745 N. Richmond Street Chicago IL 60645	1/294	0.0003	100.00%	0.0003	0.1173%	\$0.05
3	123A	Lydia R. Freund\734 Norton Avenue Mundelein IL 60060-1924	1/294	0.0003	100.00%	0.0003	0.1173%	\$0.05
4	123A	Thelma J. Wade\16330 Old Timber Road Abingdon VA 24210-4888	1/294	0.0003	100.00%	0.0003	0.1173%	\$0.05
5	123A	Julia W. Beckham\12500 Virtudes Street Coral Gables FL 33156	1/294	0.0003	100.00%	0.0003	0.1173%	\$0.05
6	123A	Curtis R. Wade\629 High Point Drive Mount Dora FL 32757	1/294	0.0003	100.00%	0.0003	0.1173%	\$0.05
7	123A	Nathan Wade\60 Longbranch Lane Tryon NC 28782	1/294	0.0003	100.00%	0.0003	0.1173%	\$0.05
8	123A	David P. Dillon\711 Peppercorn Way Chesapeake VA 23321	1/210	0.0004	100.00%	0.0004	0.1643%	\$0.07

Wells contributing to the escrow account: PGP 135, CBM-PGP-134, PGP 133 W/PL, CBM-PGP-132, PGP 135D W/PL

Exhibit E
Unit SLW-11
Previous Inactive Docket #VGOB 92-0818-0248
Current (Re-Pooling) Docket #VGOB 93-0817-0393-02
List of all Respondents in Escrow
(182.732 Acre Unit)

Net Acres
in Unit

Interest
in Unit

Escrowing no longer required

Exhibit EE
Unit SLW-11
Previous Inactive Docket #VGOB 92-0818-0248
Current (Re-Pooling) Docket #VGOB 93-0817-0393-02
List of Respondents with Royalty Split Agreements/Court Orders/HB2058
(182.732 Acre Unit)

	Net Acres in Unit	Interest in Unit	Percent of Escrow
<u>Tract #106 - 36.805 Acres</u>			
<u>COAL OWNERSHIP</u>			
(1) Coal Mountain Mining Company, LLP, Tr. 17 P.O. Box 675 Tazewell, VA 24651	36.805 acres	20.1415%	<i>n/a</i>
<u>OIL & GAS OWNERSHIP</u>			
(1) Yukon Pocahontas Coal Company, et al	36.805 acres	20.1415%	
(a) Yukon Pocahontas Coal Company P.O. Box 187 Tazewell, VA 24651	18.403 acres 1/2 of 36.805 acres	10.0708%	<i>n/a</i>
(b) Buchanan Coal Company P.O. Box 187 Tazewell, VA 24651	4.089 acres 1/9 of 36.805 acres	2.2379%	<i>n/a</i>
(c) Sayers-Pocahontas Coal Company P.O. Box 187 Tazewell, VA 24651	2.045 acres 1/18 of 36.805 acres	1.1190%	<i>n/a</i>
(d) Highland Resources, Inc./North American Resources, Corp.* 100 Peachtree Street NW, Suite 755 Atlanta, GA 30328	12.268 acres 1/3 of 36.805 acres	6.7138%	<i>n/a</i>
<i>* Note: Plum Creek Timberlands retained their CBM interest.</i>			
<u>Tract #106C - 0.806 Acres</u>			
<u>COAL OWNERSHIP</u>			
(1) Coal Mountain Mining Company, LLP, Tr. 17 P.O. Box 675 Tazewell, VA 24651	0.806 acres	0.4411%	<i>n/a</i>
<u>OIL & GAS OWNERSHIP</u>			
(1) Yukon Pocahontas Coal Company, et al	0.806 acres	0.4411%	
(a) Yukon Pocahontas Coal Company P.O. Box 187 Tazewell, VA 24651	0.403 acres 1/2 of 0.806 acres	0.2205%	<i>n/a</i>
(b) Buchanan Coal Company P.O. Box 187 Tazewell, VA 24651	0.090 acres 1/9 of 0.806 acres	0.0490%	<i>n/a</i>
(c) Sayers-Pocahontas Coal Company P.O. Box 187 Tazewell, VA 24651	0.045 acres 1/18 of 0.806 acres	0.0245%	<i>n/a</i>
(d) Highland Resources, Inc./North American Resources, Corp.* 100 Peachtree Street NW, Suite 755 Atlanta, GA 30328	0.269 acres 1/3 of 0.806 acres	0.1470%	<i>n/a</i>
<i>* Note: Plum Creek Timberlands retained their CBM interest.</i>			

Exhibit EE
Unit SLW-11
Previous Inactive Docket #VGOB 92-0818-0248
Current (Re-Pooling) Docket #VGOB 93-0817-0393-02
List of Respondents with Royalty Split Agreements/Court Orders/HB2058
(182.732 Acre Unit)

	Net Acres in Unit	Interest in Unit	Percent of Escrow
--	----------------------	---------------------	----------------------

Tract #106F - 1.000 Acres

*This tract was previously escrowed due to unresolved heirship issues.
Those issues have been resolved and owners can now be paid.*

COAL OWNERSHIP

(1)	Paul Shortt, et al	1.000 acres	0.5472%
	(a) Paul Shortt Heirs, Devisees, Successors or Assigns		
	(a.1) Ilene Shortt 928 Cresswood Drive Richlands, VA	0.667 acres 2/3 of 1.000 acres	0.3648%
	(b) Sandra K. Whited 131 Hawthorn Lane Richlands, VA 24641	0.333 acres 1/3 of 1.000 acres	0.1824%

OIL & GAS OWNERSHIP

(1)	Paul Shortt, et al	1.000 acres	0.5472%
	(a.1) Ilene Short 928 Cresswood Drive Richlands, VA	0.667 acres 2/3 of 1.000 acres	0.3648% <i>n/a</i>
	(b) Sandra K. Whited 131 Hawthorn Lane Richlands, VA 24641	0.333 acres 1/3 of 1.000 acres	0.1824% <i>n/a</i>

Tract #106G - 0.709 Acres

*This tract was previously escrowed due to unresolved heirship issues.
Those issues have been resolved and owners can now be paid.*

COAL OWNERSHIP

(1)	Lucy V. Wade Heirs, Devisees, Successors or Assigns	0.709 acres	0.3880%
	(a) Curtis E. Wade Heirs, Devisees, Successors or Assigns		
	(a.1) Laura Beth Lundy Wade Heirs, Devisees Successors or Assigns		
	(a.1.1) Barbara K. Hendrix PO Box 21884 Saint Simons Island, GA 31522	0.014 acres 1/49 of 0.709 acres	0.0079%
	(a.1.2) Susan J. Wade 6745 N. Richmond St. Chicago, IL 60645	0.014 acres 1/49 of 0.709 acres	0.0079%
	(a.1.3) Lydia R. Freund 734 Norton Ave Mundelein, IL 60060-1924	0.014 acres 1/49 of 0.709 acres	0.0079%
	(a.1.4) Thelma J. Wade 16330 Old Timber Road Abingdon, VA 24210-4888	0.014 acres 1/49 of 0.709 acres	0.0079%

Exhibit EE
Unit SLW-11
Previous Inactive Docket #VGOB 92-0818-0248
Current (Re-Pooling) Docket #VGOB 93-0817-0393-02
List of Respondents with Royalty Split Agreements/Court Orders/HB2058
(182.732 Acre Unit)

	Net Acres in Unit	Interest in Unit	Percent of Escrow
(a.1.5) Julia W. Beckham 12500 Virtudes St. Coral Gables, FL 33156	0.014 acres 1/49 of 0.709 acres	0.0079%	
(a.1.6) Curtis R. Wade 629 High Point Drive Mount Dora, FL 32757	0.014 acres 1/49 of 0.709 acres	0.0079%	
(a.1.7) Nathan Wade 60 Longbranch Lane Tryon, NC 28782	0.014 acres 1/49 of 0.709 acres	0.0079%	
(b) Madge Patricia Dillon Heirs, Devisees, Successors or Assigns			
(b.1) Pamela Leigh Stout 4128 Sorrento Drive Chesapeake, VA 23321	0.0203 acres 1/35 of 0.709 acres	0.01109%	
(b.2) Kris Ann Hardison 38112 Owens Grove Road Wakefield, VA 23888	0.0203 acres 1/35 of 0.709 acres	0.01109%	
(b.3) Jodi Lynn Dixon 6253 Hilmare Drive Westerville, OH 43082	0.0203 acres 1/35 of 0.709 acres	0.01109%	
(b.4) David Patrick Dillon 711 Peppercorn Way Chesapeake, VA 23321	0.0203 acres 1/35 of 0.709 acres	0.01109%	
(b.5) Michael Anthony Dillon 5692 SW Longspur Lane Palm City, FL 34990	0.0203 acres 1/35 of 0.709 acres	0.01109%	
(c) Anna Laura Bohon Heirs, Devisees, Successors or Assigns			
(c.1) Paul Bohon 22287 Benhams Road Bristol, VA 24202	0.020 acres 1/35 of 0.709 acres	0.01111%	
(c.2) Harty Loria 111 Lazy Trail Penfield, NY 14526-1705	0.020 acres 1/35 of 0.709 acres	0.01111%	
(c.3) Jennilyn Quillen 816 Hamilton Rd Blountville, TN 37617	0.020 acres 1/35 of 0.709 acres	0.01111%	
(c.4) Joe Bohon 1723 Cindy Drive Greenville, TN 37743-5805	0.020 acres 1/35 of 0.709 acres	0.01111%	
(c.5) Charles D. Bohon, Jr. Heirs, Devisees Successors or Assigns			
(c.5.1) Charles D. Bohon, III PO Box 278 Pounding Mill, VA 24637	0.020 acres 1/35 of 0.709 acres	0.01111%	

Exhibit EE
Unit SLW-11
Previous Inactive Docket #VGOB 92-0818-0248
Current (Re-Pooling) Docket #VGOB 93-0817-0393-02
List of Respondents with Royalty Split Agreements/Court Orders/HB2058
(182.732 Acre Unit)

	Net Acres in Unit	Interest in Unit	Percent of Escrow
(d) Phyllis Jean Estep P.O. Box 515 Gordonsville, VA 22942	0.101 acres 1/7 of 0.709 acres	0.0554%	
(e) Dorothy E. Lowe P.O. Box 436 Cedar Bluff, VA 24609	0.101 acres 1/7 of 0.709 acres	0.0554%	
(f) Ruth Stumpp 385 Drews Lane Cedar Bluff, VA 24609	0.203 acres 2/7 of 0.709 acres	0.1109%	
<u>OIL & GAS OWNERSHIP</u>			
(1) Lucy V. Wade Heirs, Devisees, Successors or Assigns	0.709 acres	0.3880%	
(a) Curtis E. Wade Heirs, Devisees, Successors or Assigns			
(a.1) Laura Beth Lundy Wade Heirs, Devisees Successors or Assigns			
(a.1.1) Barbara K. Hendrix PO Box 21884 Saint Simons Island, GA 31522	0.014 acres 1/49 of 0.709 acres	0.0079%	<i>n/a</i>
(a.1.2) Susan J. Wade 6745 N. Richmond St. Chicago, IL 60645	0.0145 acres 1/49 of 0.709 acres	0.0079%	6.3185%
(a.1.3) Lydia R. Freund 734 Norton Ave Mundelein, IL 60060-1924	0.0145 acres 1/49 of 0.709 acres	0.0079%	6.3185%
(a.1.4) Thelma J. Wade 16330 Old Timber Road Abingdon, VA 24210-4888	0.0145 acres 1/49 of 0.709 acres	0.0079%	6.3185%
(a.1.5) Julia W. Beckham 12500 Virtudes St. Coral Gables, FL 33156	0.0145 acres 1/49 of 0.709 acres	0.0079%	6.3185%
(a.1.6) Curtis R. Wade 629 High Point Drive Mount Dora, FL 32757	0.0145 acres 1/49 of 0.709 acres	0.0079%	6.3185%
(a.1.7) Nathan Wade 60 Longbranch Lane Tryon, NC 28782	0.0145 acres 1/49 of 0.709 acres	0.0079%	6.3185%
(b) Madge Patricia Dillon Heirs, Devisees, Successors or Assigns			
(b.1) Pamela Leigh Stout 4128 Sorrento Drive Chesapeake, VA 23321	0.0203 acres 1/35 of 0.709 acres	0.01109%	<i>n/a</i>
(b.2) Kris Ann Hardison 38112 Owens Grove Road Wakefield, VA 23888	0.0203 acres 1/35 of 0.709 acres	0.01109%	<i>n/a</i>

Exhibit EE
Unit SLW-11
Previous Inactive Docket #VGOB 92-0818-0248
Current (Re-Pooling) Docket #VGOB 93-0817-0393-02
List of Respondents with Royalty Split Agreements/Court Orders/HB2058
(182.732 Acre Unit)

	Net Acres in Unit	Interest in Unit	Percent of Escrow
(b.3) Jodi Lynn Dixon 6253 Hillmare Drive Westerville, OH 43082	0.0203 acres 1/35 of 0.709 acres	0.01109%	<i>n/a</i>
(b.4) David Patrick Dillon 711 Peppercorn Way Chesapeake, VA 23321	0.0203 acres 1/35 of 0.709 acres	0.01109%	8.8459%
(b.5) Michael Anthony Dillon 5692 SW Longspur Lane Palm City, FL 34990	0.0203 acres 1/35 of 0.709 acres	0.01109%	<i>n/a</i>
(c) Anna Laura Bohon Heirs, Devisees, Successors or Assigns			
(c.1) Paul Bohon 22287 Benhams Road Bristol, VA 24202	0.020 acres 1/35 of 0.709 acres	0.01111%	<i>n/a</i>
(c.2) Harty Loria 111 Lazy Trail Penfield, NY 14526-1705	0.020 acres 1/35 of 0.709 acres	0.01111%	<i>n/a</i>
(c.3) Jennilyn Quillen 816 Hamilton Rd Blountville, TN 37617	0.020 acres 1/35 of 0.709 acres	0.01111%	<i>n/a</i>
(c.4) Joe Bohon 1723 Cindy Drive Greenville, TN 37743-5805	0.020 acres 1/35 of 0.709 acres	0.01111%	<i>n/a</i>
(c.5) Charles D. Bohon, Jr. Heirs, Devisees Successors or Assigns			
(c.5.1) Charles D. Bohon, III PO Box 278 Pounding Mill, VA 24637	0.020 acres 1/35 of 0.709 acres	0.01111%	<i>n/a</i>
(d) Phyllis Jean Estep P.O. Box 515 Gordonsville, VA 22942	0.101 acres 1/7 of 0.709 acres	0.0554%	<i>n/a</i>
(e) Dorothy E. Lowe P.O. Box 436 Cedar Bluff, VA 24609	0.101 acres 1/7 of 0.709 acres	0.0554%	<i>n/a</i>
(f) Ruth Stumpp 385 Drews Lane Cedar Bluff, VA 24609	0.203 acres 2/7 of 0.709 acres	0.1109%	<i>n/a</i>
	Total Tract Acres	0.7090	
	Total Tract Percent	0.3880%	

Tract #106I - 0.015 Acres

*This tract was previously escrowed due to unresolved heirship issues.
Those issues have been resolved and owners can now be paid.*

COAL OWNERSHIP

(1) Carrie Cook Heirs, Devisees, Successors or Assigns	0.015 acres	0.0082%
--------------------------------------------------------	-------------	---------

Exhibit EE
Unit SLW-11
Previous Inactive Docket #VGOB 92-0818-0248
Current (Re-Pooling) Docket #VGOB 93-0817-0393-02
List of Respondents with Royalty Split Agreements/Court Orders/HB2058
(182.732 Acre Unit)

	Net Acres in Unit	Interest in Unit	Percent of Escrow
(a) Sue Elkins c/o David Elkins, POA 2351 Riverglen Circle Dunwoody, GA 30338-5940	0.008 acres 1/2 of 0.015 acres	0.0041%	
(b) Harriet Coxton Heirs, Devisees, Successors or Assigns			
(b.1) William Coxton 2647 S. Moonlight Drive Gold Canyon, AZ 85118	0.008 acres 1/2 of 0.015 acres	0.0041%	
<u>OIL & GAS OWNERSHIP</u>			
(1) Carrie Cook Heirs, Devisees, Successors or Assigns	0.015 acres	0.0082%	
(a) Sue Elkins c/o David Elkins, POA 2351 Riverglen Circle Dunwoody, GA 30338-5940	0.008 acres 1/2 of 0.015 acres	0.0041%	<i>n/a</i>
(b) Harriet Coxton Heirs, Devisees, Successors or Assigns			
(b.1) William Coxton 2647 S. Moonlight Drive Gold Canyon, AZ 85118	0.0075 acres 1/2 of 0.015 acres	0.0041%	3.2751%

Tract #106J - 0.423 Acres

*This tract was previously escrowed due to unresolved heirship issues.
Those issues have been resolved and owners can now be paid.*

COAL OWNERSHIP

(1) James Jefferson Shortt Heirs	0.423 acres	0.2315%	
(a) Sue Elkins c/o David Elkins, POA 2351 Riverglen Circle Dunwoody, GA 30338-5940	0.0705 acres 1/6 of 0.423 acres	0.0386%	
(b) Harriet Coxton Heirs, Devisees, Successors or Assigns			
(b.1) William Coxton 2647 S. Moonlight Drive Gold Canyon, AZ 85118	0.0705 acres 1/6 of 0.423 acres	0.0386%	
(c) Lucy V. Wade Heirs, Devisees, Successors or Assigns			
(c.1) Curtis E. Wade Heirs, Devisees, Successors or Assigns			
(c.1.1) Laura Beth Lundy Wade Heirs, Devisees Successors or Assigns			
(c.1.1.1) Barbara K. Hendrix PO Box 21884 Saint Simons Island, GA 31522	0.0014 acres 1/294 of 0.423 acres	0.0008%	
(c.1.1.2) Susan J. Wade 6745 N. Richmond St. Chicago, IL 60645	0.0014 acres 1/294 of 0.423 acres	0.0008%	

Exhibit EE
Unit SLW-11
Previous Inactive Docket #VGOB 92-0818-0248
Current (Re-Pooling) Docket #VGOB 93-0817-0393-02
List of Respondents with Royalty Split Agreements/Court Orders/HB2058
(182.732 Acre Unit)

	Net Acres in Unit	Interest in Unit	Percent of Escrow
(c.1.1.3) Lydia R. Freund 734 Norton Ave Mundelein, IL 60060-1924	0.0014 acres 1/294 of 0.423 acres	0.0008%	
(c.1.1.4) Thelma J. Wade 16330 Old Timber Road Abingdon, VA 24210-4888	0.0014 acres 1/294 of 0.423 acres	0.0008%	
(c.1.1.5) Julia W. Beckham 12500 Virtudes St. Coral Gables, FL 33156	0.0014 acres 1/294 of 0.423 acres	0.0008%	
(c.1.1.6) Curtis R. Wade 629 High Point Drive Mount Dora, FL 32757	0.0014 acres 1/294 of 0.423 acres	0.0008%	
(c.1.1.7) Nathan Wade 60 Longbranch Lane Tryon, NC 28782	0.0014 acres 1/294 of 0.423 acres	0.0008%	
(c.2) Madge Patricia Dillon Heirs, Devisees, Successors or Assigns			
(c.2.1) Pamela Leigh Stout 4128 Sorrento Drive Chesapeake, VA 23321	0.0020 acres 1/210 of 0.423 acres	0.00110%	
(c.2.2) Kris Ann Hardison 38112 Owens Grove Road Wakefield, VA 23888	0.0020 acres 1/210 of 0.423 acres	0.00110%	
(c.2.3) Jodi Lynn Dixon 6253 Hilmare Drive Westerville, OH 43082	0.0020 acres 1/210 of 0.423 acres	0.00110%	
(c.2.4) David Patrick Dillon 711 Peppercorn Way Chesapeake, VA 23321	0.0020 acres 1/210 of 0.423 acres	0.00110%	
(c.2.5) Michael Anthony Dillon 5692 SW Longspur Lane Palm City, FL 34990	0.0020 acres 1/210 of 0.423 acres	0.00110%	
(c.3) Anna Laura Bohon Heirs, Devisees, Successors or Assigns			
(c.3.1) Paul Bohon 22287 Benhams Road Bristol, VA 24202	0.0020 acres 1/210 of 0.423 acres	0.0011%	
(c.3.2) Harty Loria 111 Lazy Trail Penfield, NY 14526-1705	0.0020 acres 1/210 of 0.423 acres	0.0011%	
(c.3.3) Jennilyn Quillen 816 Hamilton Rd Blountville, TN 37617	0.0020 acres 1/210 of 0.423 acres	0.0011%	
(c.3.4) Joe Bohon 1723 Cindy Drive Greenville, TN 37743-5805	0.0020 acres 1/210 of 0.423 acres	0.0011%	

Exhibit EE
Unit SLW-11
Previous Inactive Docket #VGOB 92-0818-0248
Current (Re-Pooling) Docket #VGOB 93-0817-0393-02
List of Respondents with Royalty Split Agreements/Court Orders/HB2058
(182.732 Acre Unit)

	Net Acres in Unit	Interest in Unit	Percent of Escrow
(c.3.5) Charles D. Bohon, Jr. Heirs, Devisees Successors or Assigns			
(c.3.5.1) Charles D. Bohon, III PO Box 278 Pounding Mill, VA 24637	0.0020 acres 1/210 of 0.423 acres	0.0011%	
(c.4) Phyllis Jean Estep P.O. Box 515 Gordonsville, VA 22942	0.0101 acres 1/42 of 0.423 acres	0.0055%	
(c.5) Dorothy E. Lowe P.O. Box 436 Cedar Bluff, VA 24609	0.0101 acres 1/42 of 0.423 acres	0.0055%	
(c.6) Ruth Stumpp 385 Drews Lane Cedar Bluff, VA 24609	0.0201 acres 1/21 of 0.423 acres	0.0110%	
(d) Sandra Whited 131 Hawthorn Lane Richlands, VA 24641	0.0705 acres 1/6 of 0.423 acres	0.0386%	
(e) Ilene Short 928 Cresswood Drive Richlands, VA 24641	0.1410 acres 1/3 of 0.423 acres	0.0772%	
<u>OIL & GAS OWNERSHIP</u>			
(1) James Jefferson Shortt Heirs	0.423 acres	0.2315%	
(a) Sue Elkins c/o David Elkins, POA 2351 Riverglen Circle Dunwoody, GA 30338-5940	0.0705 acres 1/6 of 0.423 acres	0.0386%	<i>n/a</i>
(b) Harriet Coxton Heirs, Devisees, Successors or Assigns			
(b.1) William Coxton 2647 S. Moonlight Drive Gold Canyon, AZ 85118	0.0705 acres 1/6 of 0.423 acres	0.0386%	30.7860%
(c) Lucy V. Wade Heirs, Devisees, Successors or Assigns			
(c.1) Curtis E. Wade Heirs, Devisees, Successors or Assigns			
(c.1.1) Laura Beth Lundy Wade Heirs, Devisees Successors or Assigns			
(c.1.1.1) Barbara K. Hendrix PO Box 21884 Saint Simons Island, GA 31522	0.0014 acres 1/294 of 0.423 acres	0.0008%	<i>n/a</i>
(c.1.1.2) Susan J. Wade 6745 N. Richmond St. Chicago, IL 60645	0.0014 acres 1/294 of 0.423 acres	0.0008%	0.6283%
(c.1.1.3) Lydia R. Freund 734 Norton Ave Mundelein, IL 60060-1924	0.0014 acres 1/294 of 0.423 acres	0.0008%	0.6283%

Exhibit EE
Unit SLW-11
Previous Inactive Docket #VGOB 92-0818-0248
Current (Re-Pooling) Docket #VGOB 93-0817-0393-02
List of Respondents with Royalty Split Agreements/Court Orders/HB2058
(182.732 Acre Unit)

	Net Acres in Unit	Interest in Unit	Percent of Escrow
(c.1.1.4) Thelma J. Wade 16330 Old Timber Road Abingdon, VA 24210-4888	0.0014 acres 1/294 of 0.423 acres	0.0008%	0.6283%
(c.1.1.5) Julia W. Beckham 12500 Virtudes St. Coral Gables, FL 33156	0.0014 acres 1/294 of 0.423 acres	0.0008%	0.6283%
(c.1.1.6) Curtis R. Wade 629 High Point Drive Mount Dora, FL 32757	0.0014 acres 1/294 of 0.423 acres	0.0008%	0.6283%
(c.1.1.7) Nathan Wade 60 Longbranch Lane Tryon, NC 28782	0.0014 acres 1/294 of 0.423 acres	0.0008%	0.6283%
(c.2) Madge Patricia Dillon Heirs, Devisees, Successors or Assigns			
(c.2.1) Pamela Leigh Stout 4128 Sorrento Drive Chesapeake, VA 23321	0.0020 acres 1/210 of 0.423 acres	0.00110%	n/a
(c.2.2) Kris Ann Hardison 38112 Owens Grove Road Wakefield, VA 23888	0.0020 acres 1/210 of 0.423 acres	0.00110%	n/a
(c.2.3) Jodi Lynn Dixon 6253 Hilmare Drive Westerville, OH 43082	0.0020 acres 1/210 of 0.423 acres	0.00110%	n/a
(c.2.4) David Patrick Dillon 711 Peppercorn Way Chesapeake, VA 23321	0.0020 acres 1/210 of 0.423 acres	0.00110%	0.8796%
(c.2.5) Michael Anthony Dillon 5692 SW Longspur Lane Palm City, FL 34990	0.0020 acres 1/210 of 0.423 acres	0.00110%	n/a
(c.3) Anna Laura Bohon Heirs, Devisees, Successors or Assigns			
(c.3.1) Paul Bohon 22287 Benhams Road Bristol, VA 24202	0.0020 acres 1/210 of 0.423 acres	0.0011%	n/a
(c.3.2) Harty Loria 111 Lazy Trail Penfield, NY 14526-1705	0.0020 acres 1/210 of 0.423 acres	0.0011%	n/a
(c.3.3) Jennilyn Quillen 816 Hamilton Rd Blountville, TN 37617	0.0020 acres 1/210 of 0.423 acres	0.0011%	n/a
(c.3.4) Joe Bohon 1723 Cindy Drive Greenville, TN 37743-5805	0.0020 acres 1/210 of 0.423 acres	0.0011%	n/a
(c.3.5) Charles D. Bohon, Jr. Heirs, Devisees Successors or Assigns			

Exhibit EE
Unit SLW-11
Previous Inactive Docket #VGOB 92-0818-0248
Current (Re-Pooling) Docket #VGOB 93-0817-0393-02
List of Respondents with Royalty Split Agreements/Court Orders/HB2058
(182.732 Acre Unit)

	Net Acres in Unit	Interest in Unit	Percent of Escrow
(c.3.5.1) Charles D. Bohon, III PO Box 278 Pounding Mill, VA 24637	0.0020 acres 1/210 of 0.423 acres	0.0011%	<i>n/a</i>
(c.4) Phyllis Jean Estep P.O. Box 515 Gordonsville, VA 22942	0.0101 acres 1/42 of 0.423 acres	0.0055%	<i>n/a</i>
(c.5) Dorothy E. Lowe P.O. Box 436 Cedar Bluff, VA 24609	0.0101 acres 1/42 of 0.423 acres	0.0055%	<i>n/a</i>
(c.6) Ruth Stumpp 385 Drews Lane Cedar Bluff, VA 24609	0.0201 acres 1/21 of 0.423 acres	0.0110%	<i>n/a</i>
(d) Sandra Whited 131 Hawthorn Lane Richlands, VA 24641	0.0705 acres 1/6 of 0.423 acres	0.0386%	<i>n/a</i>
(e) Ilene Short 928 Cresswood Drive Richlands, VA 24641	0.1410 acres 1/3 of 0.423 acres	0.0772%	<i>n/a</i>
Total Tract Acres	0.4230		
Total Tract Percent		0.2315%	

Tract #106K - 0.103 Acres

*This tract was previously escrowed due to unresolved heirship issues.
Those issues have been resolved and owners can now be paid.*

COAL OWNERSHIP

(1) Lucy V. Wade Heirs, Devisees, Successors or Assigns	0.103 acres	0.0564%
(a) Curtis E. Wade Heirs, Devisees, Successors or Assigns		
(a.1) Laura Beth Lundy Wade Heirs, Devisees Successors or Assigns		
(a.1.1) Barbara K. Hendrix PO Box 21884 Saint Simons Island, GA 31522	0.002 acres 1/49 of 0.103 acres	0.0012%
(a.1.2) Susan J. Wade 6745 N. Richmond St. Chicago, IL 60645	0.002 acres 1/49 of 0.103 acres	0.0012%
(a.1.3) Lydia R. Freund 734 Norton Ave Mundelein, IL 60060-1924	0.002 acres 1/49 of 0.103 acres	0.0012%
(a.1.4) Thelma J. Wade 16330 Old Timber Road Abingdon, VA 24210-4888	0.002 acres 1/49 of 0.103 acres	0.0012%
(a.1.5) Julia W. Beckham 12500 Virtudes St. Coral Gables, FL 33156	0.002 acres 1/49 of 0.103 acres	0.0012%

Exhibit EE
Unit SLW-11
Previous Inactive Docket #VGOB 92-0818-0248
Current (Re-Pooling) Docket #VGOB 93-0817-0393-02
List of Respondents with Royalty Split Agreements/Court Orders/HB2058
(182.732 Acre Unit)

	Net Acres in Unit	Interest in Unit	Percent of Escrow
(a.1.6) Curtis R. Wade 629 High Point Drive Mount Dora, FL 32757	0.002 acres 1/49 of 0.103 acres	0.0012%	
(a.1.7) Nathan Wade 60 Longbranch Lane Tryon, NC 28782	0.002 acres 1/49 of 0.103 acres	0.0012%	
(b) Madge Patricia Dillon Heirs, Devisees, Successors or Assigns			
(b.1) Pamela Leigh Stout 4128 Sorrento Drive Chesapeake, VA 23321	0.0029 acres 1/35 of 0.103 acres	0.00161%	
(b.2) Kris Ann Hardison 38112 Owens Grove Road Wakefield, VA 23888	0.0029 acres 1/35 of 0.103 acres	0.00161%	
(b.3) Jodi Lynn Dixon 6253 Hilmare Drive Westerville, OH 43082	0.0029 acres 1/35 of 0.103 acres	0.00161%	
(b.4) David Patrick Dillon 711 Peppercorn Way Chesapeake, VA 23321	0.0029 acres 1/35 of 0.103 acres	0.00161%	
(b.5) Michael Anthony Dillon 5692 SW Longspur Lane Palm City, FL 34990	0.0029 acres 1/35 of 0.103 acres	0.00161%	
(c) Anna Laura Bohon Heirs, Devisees, Successors or Assigns			
(c.1) Paul Bohon 22287 Benhams Road Bristol, VA 24202	0.003 acres 1/35 of 0.103 acres	0.0016%	
(c.2) Harty Loria 111 Lazy Trail Penfield, NY 14526-1705	0.003 acres 1/35 of 0.103 acres	0.0016%	
(c.3) Jennilyn Quillen 816 Hamilton Rd Blountville, TN 37617	0.003 acres 1/35 of 0.103 acres	0.0016%	
(c.4) Joe Bohon 1723 Cindy Drive Greenville, TN 37743-5805	0.003 acres 1/35 of 0.103 acres	0.0016%	
(c.5) Charles D. Bohon, Jr. Heirs, Devisees Successors or Assigns			
(c.5.1) Charles D. Bohon, III PO Box 278 Pounding Mill, VA 24637	0.003 acres 1/35 of 0.103 acres	0.0016%	
(d) Phyllis Jean Estep P.O. Box 515 Gordonsville, VA 22942	0.015 acres 1/7 of 0.103 acres	0.0081%	

Exhibit EE
Unit SLW-11
Previous Inactive Docket #VGOB 92-0818-0248
Current (Re-Pooling) Docket #VGOB 93-0817-0393-02
List of Respondents with Royalty Split Agreements/Court Orders/HB2058
(182.732 Acre Unit)

	Net Acres in Unit	Interest in Unit	Percent of Escrow
(e) Dorothy E. Lowe P.O. Box 436 Cedar Bluff, VA 24609	0.015 acres 1/7 of 0.103 acres	0.0081%	
(f) Ruth Stumpp 385 Drews Lane Cedar Bluff, VA 24609	0.029 acres 2/7 of 0.103 acres	0.0161%	
<u>OIL & GAS OWNERSHIP</u>			
(1) Lucy V. Wade Heirs, Devisees, Successors or Assigns	0.103 acres	0.0564%	
(a) Curtis E. Wade Heirs, Devisees, Successors or Assigns			
(a.1) Laura Beth Lundy Wade Heirs, Devisees Successors or Assigns			
(a.1.1) Barbara K. Hendrix PO Box 21884 Saint Simons Island, GA 31522	0.002 acres 1/49 of 0.103 acres	0.0012%	<i>n/a</i>
(a.1.2) Susan J. Wade 6745 N. Richmond St. Chicago, IL 60645	0.0021 acres 1/49 of 0.103 acres	0.0012%	0.9179%
(a.1.3) Lydia R. Freund 734 Norton Ave Mundelein, IL 60060-1924	0.0021 acres 1/49 of 0.103 acres	0.0012%	0.9179%
(a.1.4) Thelma J. Wade 16330 Old Timber Road Abingdon, VA 24210-4888	0.0021 acres 1/49 of 0.103 acres	0.0012%	0.9179%
(a.1.5) Julia W. Beckham 12500 Virtudes St. Coral Gables, FL 33156	0.0021 acres 1/49 of 0.103 acres	0.0012%	0.9179%
(a.1.6) Curtis R. Wade 629 High Point Drive Mount Dora, FL 32757	0.0021 acres 1/49 of 0.103 acres	0.0012%	0.9179%
(a.1.7) Nathan Wade 60 Longbranch Lane Tryon, NC 28782	0.0021 acres 1/49 of 0.103 acres	0.0012%	0.9179%
(b) Madge Patricia Dillon Heirs, Devisees, Successors or Assigns			
(b.1) Pamela Leigh Stout 4128 Sorrento Drive Chesapeake, VA 23321	0.0029 acres 1/35 of 0.103 acres	0.00161%	<i>n/a</i>
(b.2) Kris Ann Hardison 38112 Owens Grove Road Wakefield, VA 23888	0.0029 acres 1/35 of 0.103 acres	0.00161%	<i>n/a</i>
(b.3) Jodi Lynn Dixon 6253 Hilmare Drive Westerville, OH 43082	0.0029 acres 1/35 of 0.103 acres	0.00161%	<i>n/a</i>

Exhibit EE
Unit SLW-11
Previous Inactive Docket #VGOB 92-0818-0248
Current (Re-Pooling) Docket #VGOB 93-0817-0393-02
List of Respondents with Royalty Split Agreements/Court Orders/HB2058
(182.732 Acre Unit)

	Net Acres in Unit	Interest in Unit	Percent of Escrow
(b.4) David Patrick Dillon 711 Peppercorn Way Chesapeake, VA 23321	0.0029 acres 1/35 of 0.103 acres	0.00161%	1.2851%
(b.5) Michael Anthony Dillon 5692 SW Longspur Lane Palm City, FL 34990	0.0029 acres 1/35 of 0.103 acres	0.00161%	n/a
(c) Anna Laura Bohon Heirs, Devisees, Successors or Assigns			
(c.1) Paul Bohon 22287 Benhams Road Bristol, VA 24202	0.003 acres 1/35 of 0.103 acres	0.0016%	n/a
(c.2) Harty Loria 111 Lazy Trail Penfield, NY 14526-1705	0.003 acres 1/35 of 0.103 acres	0.0016%	n/a
(c.3) Jennilyn Quillen 816 Hamilton Rd Blountville, TN 37617	0.003 acres 1/35 of 0.103 acres	0.0016%	n/a
(c.4) Joe Bohon 1723 Cindy Drive Greenville, TN 37743-5805	0.003 acres 1/35 of 0.103 acres	0.0016%	n/a
(c.5) Charles D. Bohon, Jr. Heirs, Devisees Successors or Assigns			
(c.5.1) Charles D. Bohon, III PO Box 278 Pounding Mill, VA 24637	0.003 acres 1/35 of 0.103 acres	0.0016%	n/a
(d) Phyllis Jean Estep P.O. Box 515 Gordonsville, VA 22942	0.015 acres 1/7 of 0.103 acres	0.0081%	n/a
(e) Dorothy E. Lowe P.O. Box 436 Cedar Bluff, VA 24609	0.015 acres 1/7 of 0.103 acres	0.0081%	n/a
(f) Ruth Stumpp 385 Drews Lane Cedar Bluff, VA 24609	0.029 acres 2/7 of 0.103 acres	0.0161%	n/a
Total Tract Acres	0.1030		
Total Tract Percent		0.0564%	

Tract #120B - 0.013 Acres

*This tract was previously escrowed due to unresolved heirship issues.
Those issues have been resolved and owners can now be paid.*

COAL OWNERSHIP

(1) James Jefferson Shortt Heirs	0.013 acres	0.0071%
(a) Sue Elkins c/o David Elkins, POA 2351 Riverglen Circle Dunwoody, GA 30338-5940	0.002 acres 1/6 of 0.013 acres	0.0012%
(b) Harriet Coxton Heirs, Devisees, Successors or Assigns		
(b.1) William Coxton 2647 S. Moonlight Drive	0.002 acres 1/6 of 0.013 acres	0.0012%

Exhibit EE
Unit SLW-11
Previous Inactive Docket #VGOB 92-0818-0248
Current (Re-Pooling) Docket #VGOB 93-0817-0393-02
List of Respondents with Royalty Split Agreements/Court Orders/HB2058
(182.732 Acre Unit)

	Net Acres in Unit	Interest in Unit	Percent of Escrow
Gold Canyon, AZ 85118			
(c) Lucy V. Wade Heirs, Devisees, Successors or Assigns			
(c.1) Curtis E. Wade Heirs, Devisees, Successors or Assigns			
(c.1.1) Laura Beth Lundy Wade Heirs, Devisees Successors or Assigns			
(c.1.1.1) Barbara K. Hendrix PO Box 21884 Saint Simons Island, GA 31522	0.00004 acres 1/294 of 0.013 acres	0.00002%	
(c.1.1.2) Susan J. Wade 6745 N. Richmond St. Chicago, IL 60645	0.00004 acres 1/294 of 0.013 acres	0.00002%	
(c.1.1.3) Lydia R. Freund 734 Norton Ave Mundelein, IL 60060-1924	0.00004 acres 1/294 of 0.013 acres	0.00002%	
(c.1.1.4) Thelma J. Wade 16330 Old Timber Road Abingdon, VA 24210-4888	0.00004 acres 1/294 of 0.013 acres	0.00002%	
(c.1.1.5) Julia W. Beckham 12500 Virtudes St. Coral Gables, FL 33156	0.00004 acres 1/294 of 0.013 acres	0.00002%	
(c.1.1.6) Curtis R. Wade 629 High Point Drive Mount Dora, FL 32757	0.00004 acres 1/294 of 0.013 acres	0.00002%	
(c.1.1.7) Nathan Wade 60 Longbranch Lane Tryon, NC 28782	0.00004 acres 1/294 of 0.013 acres	0.00002%	
(c.2) Madge Patricia Dillon Heirs, Devisees, Successors or Assigns			
(c.2.1) Pamela Leigh Stout 4128 Sorrento Drive Chesapeake, VA 23321	0.0001 acres 1/210 of 0.013 acres	0.00003%	
(c.2.2) Kris Ann Hardison 38112 Owens Grove Road Wakefield, VA 23888	0.0001 acres 1/210 of 0.013 acres	0.00003%	
(c.2.3) Jodi Lynn Dixon 6253 Hilmare Drive Westerville, OH 43082	0.0001 acres 1/210 of 0.013 acres	0.00003%	
(c.2.4) David Patrick Dillon 711 Peppercorn Way Chesapeake, VA 23321	0.0001 acres 1/210 of 0.013 acres	0.00003%	

Exhibit EE
Unit SLW-11
Previous Inactive Docket #VGOB 92-0818-0248
Current (Re-Pooling) Docket #VGOB 93-0817-0393-02
List of Respondents with Royalty Split Agreements/Court Orders/HB2058
(182.732 Acre Unit)

	Net Acres in Unit	Interest in Unit	Percent of Escrow
(c.2.5) Michael Anthony Dillon 5692 SW Longspur Lane Palm City, FL 34990	0.0001 acres 1/210 of 0.013 acres	0.00003%	
(c.3) Anna Laura Bohon Heirs, Devisees, Successors or Assigns			
(c.3.1) Paul Bohon 22287 Benhams Road Bristol, VA 24202	0.0001 acres 1/210 of 0.013 acres	0.00003%	
(c.3.2) Harty Loria 111 Lazy Trail Penfield, NY 14526-1705	0.0001 acres 1/210 of 0.013 acres	0.00003%	
(c.3.3) Jennilyn Quillen 816 Hamilton Rd Blountville, TN 37617	0.0001 acres 1/210 of 0.013 acres	0.00003%	
(c.3.4) Joe Bohon 1723 Cindy Drive Greenville, TN 37743-5805	0.0001 acres 1/210 of 0.013 acres	0.00003%	
(c.3.5) Charles D. Bohon, Jr. Heirs, Devisees Successors or Assigns			
(c.3.5.1) Charles D. Bohon, III PO Box 278 Pounding Mill, VA 24637	0.0001 acres 1/210 of 0.013 acres	0.0000%	
(c.4) Phyllis Jean Estep P.O. Box 515 Gordonsville, VA 22942	0.0003 acres 1/42 of 0.013 acres	0.0002%	
(c.5) Dorothy E. Lowe P.O. Box 436 Cedar Bluff, VA 24609	0.0003 acres 1/42 of 0.013 acres	0.0002%	
(c.6) Ruth Stumpp 385 Drews Lane Cedar Bluff, VA 24609	0.0006 acres 1/21 of 0.013 acres	0.0003%	
(d) Sandra Whited 131 Hawthorn Lane Richlands, VA 24641	0.002 acres 1/6 of 0.013 acres	0.0012%	
(e) Ilene Short 928 Cresswood Drive Richlands, VA 24641	0.004 acres 1/3 of 0.013 acres	0.0024%	
<u>OIL & GAS OWNERSHIP</u>			
(1) James Jefferson Shortt Heirs	0.013 acres	0.0071%	
(a) Sue Elkins c/o David Elkins, POA 2351 Riverglen Circle Dunwoody, GA 30338-5940	0.0022 acres 1/6 of 0.013 acres	0.0012%	<i>n/a</i>
(b) Harriet Coxton Heirs, Devisees, Successors or Assigns			

Exhibit EE
Unit SLW-11
Previous Inactive Docket #VGOB 92-0818-0248
Current (Re-Pooling) Docket #VGOB 93-0817-0393-02
List of Respondents with Royalty Split Agreements/Court Orders/HB2058
(182.732 Acre Unit)

	Net Acres in Unit	Interest in Unit	Percent of Escrow
(b.1) William Coxton 2647 S. Moonlight Drive Gold Canyon, AZ 85118	0.0022 acres 1/6 of 0.013 acres	0.0012%	0.9461%
(c) Lucy V. Wade Heirs, Devisees, Successors or Assigns			
(c.1) Curtis E. Wade Heirs, Devisees, Successors or Assigns			
(c.1.1) Laura Beth Lundy Wade Heirs, Devisees Successors or Assigns			
(c.1.1.1) Barbara K. Hendrix PO Box 21884 Saint Simons Island, GA 31522	0.00004 acres 1/294 of 0.013 acres	0.00002%	n/a
(c.1.1.2) Susan J. Wade 6745 N. Richmond St. Chicago, IL 60645	0.00004 acres 1/294 of 0.013 acres	0.00002%	0.0193%
(c.1.1.3) Lydia R. Freund 734 Norton Ave Mundelein, IL 60060-1924	0.00004 acres 1/294 of 0.013 acres	0.00002%	0.0193%
(c.1.1.4) Thelma J. Wade 16330 Old Timber Road Abingdon, VA 24210-4888	0.00004 acres 1/294 of 0.013 acres	0.00002%	0.0193%
(c.1.1.5) Julia W. Beckham 12500 Virtudes St. Coral Gables, FL 33156	0.00004 acres 1/294 of 0.013 acres	0.00002%	0.0193%
(c.1.1.6) Curtis R. Wade 629 High Point Drive Mount Dora, FL 32757	0.00004 acres 1/294 of 0.013 acres	0.00002%	0.0193%
(c.1.1.7) Nathan Wade 60 Longbranch Lane Tryon, NC 28782	0.00004 acres 1/294 of 0.013 acres	0.00002%	0.0193%
(c.2) Madge Patricia Dillon Heirs, Devisees, Successors or Assigns			
(c.2.1) Pamela Leigh Stout 4128 Sorrento Drive Chesapeake, VA 23321	0.0001 acres 1/210 of 0.013 acres	0.00003%	n/a
(c.2.2) Kris Ann Hardison 38112 Owens Grove Road Wakefield, VA 23888	0.0001 acres 1/210 of 0.013 acres	0.00003%	n/a
(c.2.3) Jodi Lynn Dixon 6253 Hillmare Drive Westerville, OH 43082	0.0001 acres 1/210 of 0.013 acres	0.00003%	n/a
(c.2.4) David Patrick Dillon 711 Peppercorn Way Chesapeake, VA 23321	0.0001 acres 1/210 of 0.013 acres	0.00003%	0.0270%
(c.2.5) Michael Anthony Dillon 5692 SW Longspur Lane Palm City, FL 34990	0.0001 acres 1/210 of 0.013 acres	0.00003%	n/a
(c.3) Anna Laura Bohon Heirs, Devisees, Successors or Assigns			
(c.3.1) Paul Bohon	0.0001 acres	0.00003%	n/a

Exhibit EE
Unit SLW-11
Previous Inactive Docket #VGOB 92-0818-0248
Current (Re-Pooling) Docket #VGOB 93-0817-0393-02
List of Respondents with Royalty Split Agreements/Court Orders/HB2058
(182.732 Acre Unit)

	Net Acres in Unit	Interest in Unit	Percent of Escrow
22287 Benhams Road Bristol, VA 24202	1/210 of 0.013 acres		
(c.3.2) Harty Loria 111 Lazy Trail Penfield, NY 14526-1705	0.0001 acres 1/210 of 0.013 acres	0.00003%	n/a
(c.3.3) Jennilyn Quillen 816 Hamilton Rd Blountville, TN 37617	0.0001 acres 1/210 of 0.013 acres	0.00003%	n/a
(c.3.4) Joe Bohon 1723 Cindy Drive Greenville, TN 37743-5805	0.0001 acres 1/210 of 0.013 acres	0.00003%	n/a
(c.3.5) Charles D. Bohon, Jr. Heirs, Devisees Successors or Assigns			
(c.3.5.1) Charles D. Bohon, III PO Box 278 Pounding Mill, VA 24637	0.0001 acres 1/210 of 0.013 acres	0.00003%	n/a
(c.4) Phyllis Jean Estep P.O. Box 515 Gordonsville, VA 22942	0.0003 acres 1/42 of 0.013 acres	0.0002%	n/a
(c.5) Dorothy E. Lowe P.O. Box 436 Cedar Bluff, VA 24609	0.0003 acres 1/42 of 0.013 acres	0.0002%	n/a
(c.6) Ruth Stumpp 385 Drews Lane Cedar Bluff, VA 24609	0.0006 acres 1/21 of 0.013 acres	0.0003%	n/a
(d) Sandra Whited 131 Hawthorn Lane Richlands, VA 24641	0.0022 acres 1/6 of 0.013 acres	0.0012%	n/a
(e) Ilene Short 928 Cresswood Drive Richlands, VA 24641	0.0043 acres 1/3 of 0.013 acres	0.0024%	n/a
Total Tract Acres	0.0130		
Total Tract Percent		0.0071%	

Tract #123A - 0.079 Acres

*This tract was previously escrowed due to unresolved heirship issues.
Those issues have been resolved and owners can now be paid.*

COAL OWNERSHIP

(1) James Jefferson Shortt Heirs	0.079 acres	0.0432%	
(a) Sue Elkins c/o David Elkins, POA 2351 Riverglen Circle Dunwoody, GA 30338-5940	0.013 acres 1/6 of 0.079 acres	0.0072%	
(b) Harriet Coxton Heirs, Devisees, Successors or Assigns			
(b.1) William Coxton 2647 S. Moonlight Drive Gold Canyon, AZ 85118	0.013 acres 1/6 of 0.079 acres	0.0072%	
(c) Lucy V. Wade Heirs, Devisees, Successors or Assigns			

Exhibit EE
Unit SLW-11
Previous Inactive Docket #VGOB 92-0818-0248
Current (Re-Pooling) Docket #VGOB 93-0817-0393-02
List of Respondents with Royalty Split Agreements/Court Orders/HB2058
(182.732 Acre Unit)

	Net Acres in Unit	Interest in Unit	Percent of Escrow
(c.1) Curtis E. Wade Heirs, Devisees, Successors or Assigns			
(c.1.1) Laura Beth Lundy Wade Heirs, Devisees Successors or Assigns			
(c.1.1.1) Barbara K. Hendrix PO Box 21884 Saint Simons Island, GA 31522	0.00027 acres 1/294 of 0.079 acres	0.00015%	
(c.1.1.2) Susan J. Wade 6745 N. Richmond St. Chicago, IL 60645	0.00027 acres 1/294 of 0.079 acres	0.00015%	
(c.1.1.3) Lydia R. Freund 734 Norton Ave Mundelein, IL 60060-1924	0.00027 acres 1/294 of 0.079 acres	0.00015%	
(c.1.1.4) Thelma J. Wade 16330 Old Timber Road Abingdon, VA 24210-4888	0.00027 acres 1/294 of 0.079 acres	0.00015%	
(c.1.1.5) Julia W. Beckham 12500 Virtudes St. Coral Gables, FL 33156	0.00027 acres 1/294 of 0.079 acres	0.00015%	
(c.1.1.6) Curtis R. Wade 629 High Point Drive Mount Dora, FL 32757	0.00027 acres 1/294 of 0.079 acres	0.00015%	
(c.1.1.7) Nathan Wade 60 Longbranch Lane Tryon, NC 28782	0.00027 acres 1/294 of 0.079 acres	0.00015%	
(c.2) Madge Patricia Dillon Heirs, Devisees, Successors or Assigns			
(c.2.1) Pamela Leigh Stout 4128 Sorrento Drive Chesapeake, VA 23321	0.0004 acres 1/210 of 0.079 acres	0.00021%	
(c.2.2) Kris Ann Hardison 38112 Owens Grove Road Wakefield, VA 23888	0.0004 acres 1/210 of 0.079 acres	0.00021%	
(c.2.3) Jodi Lynn Dixon 6253 Hilmare Drive Westerville, OH 43082	0.0004 acres 1/210 of 0.079 acres	0.00021%	
(c.2.4) David Patrick Dillon 711 Peppercorn Way Chesapeake, VA 23321	0.0004 acres 1/210 of 0.079 acres	0.00021%	

Exhibit EE
Unit SLW-11
Previous Inactive Docket #VGOB 92-0818-0248
Current (Re-Pooling) Docket #VGOB 93-0817-0393-02
List of Respondents with Royalty Split Agreements/Court Orders/HB2058
(182.732 Acre Unit)

	Net Acres in Unit	Interest in Unit	Percent of Escrow
(c.2.5) Michael Anthony Dillon 5692 SW Longspur Lane Palm City, FL 34990	0.0004 acres 1/210 of 0.079 acres	0.00021%	
(c.3) Anna Laura Bohon Heirs, Devisees, Successors or Assigns			
(c.3.1) Paul Bohon 22287 Benhams Road Bristol, VA 24202	0.0004 acres 1/210 of 0.079 acres	0.00021%	
(c.3.2) Harty Loria 111 Lazy Trail Penfield, NY 14526-1705	0.0004 acres 1/210 of 0.079 acres	0.00021%	
(c.3.3) Jennilyn Quillen 816 Hamilton Rd Blountville, TN 37617	0.0004 acres 1/210 of 0.079 acres	0.00021%	
(c.3.4) Joe Bohon 1723 Cindy Drive Greenville, TN 37743-5805	0.0004 acres 1/210 of 0.079 acres	0.00021%	
(c.3.5) Charles D. Bohon, Jr. Heirs, Devisees Successors or Assigns			
(c.3.5.1) Charles D. Bohon, III PO Box 278 Pounding Mill, VA 24637	0.0004 acres 1/210 of 0.079 acres	0.00021%	
(c.4) Phyllis Jean Estep P.O. Box 515 Gordonsville, VA 22942	0.0019 acres 1/42 of 0.079 acres	0.0010%	
(c.5) Dorothy E. Lowe P.O. Box 436 Cedar Bluff, VA 24609	0.0019 acres 1/42 of 0.079 acres	0.0010%	
(c.6) Ruth Stumpp 385 Drews Lane Cedar Bluff, VA 24609	0.0038 acres 1/21 of 0.079 acres	0.0021%	
(d) Sandra Whited 131 Hawthorn Lane Richlands, VA 24641	0.013 acres 1/6 of 0.079 acres	0.0072%	
(e) Ilene Short 928 Cresswood Drive Richlands, VA 24641	0.026 acres 1/3 of 0.079 acres	0.0144%	

OIL & GAS OWNERSHIP

(f) James Jefferson Shortt Heirs	0.079 acres	0.0432%	
(a) Sue Elkins c/o David Elkins, POA 2351 Riverglen Circle Dunwoody, GA 30338-5940	0.0132 acres 1/6 of 0.079 acres	0.0072%	<i>n/a</i>
(b) Harriet Coxton Heirs, Devisees, Successors or Assigns			

Exhibit EE
Unit SLW-11
Previous Inactive Docket #VGOB 92-0818-0248
Current (Re-Pooling) Docket #VGOB 93-0817-0393-02
List of Respondents with Royalty Split Agreements/Court Orders/HB2058
(182.732 Acre Unit)

	Net Acres in Unit	Interest in Unit	Percent of Escrow
(b.1) William Coxton 2647 S. Moonlight Drive Gold Canyon, AZ 85118	0.0132 acres 1/6 of 0.079 acres	0.0072%	5.7496%
(c) Lucy V. Wade Heirs, Devisees, Successors or Assigns			
(c.1) Curtis E. Wade Heirs, Devisees, Successors or Assigns			
(c.1.1) Laura Beth Lundy Wade Heirs, Devisees Successors or Assigns			
(c.1.1.1) Barbara K. Hendrix PO Box 21884 Saint Simons Island, GA 31522	0.00027 acres 1/294 of 0.079 acres	0.00015%	n/a
(c.1.1.2) Susan J. Wade 6745 N. Richmond St. Chicago, IL 60645	0.00027 acres 1/294 of 0.079 acres	0.00015%	0.1173%
(c.1.1.3) Lydia R. Freund 734 Norton Ave Mundelein, IL 60060-1924	0.00027 acres 1/294 of 0.079 acres	0.00015%	0.1173%
(c.1.1.4) Thelma J. Wade 16330 Old Timber Road Abingdon, VA 24210-4888	0.00027 acres 1/294 of 0.079 acres	0.00015%	0.1173%
(c.1.1.5) Julia W. Beckham 12500 Virtudes St. Coral Gables, FL 33156	0.00027 acres 1/294 of 0.079 acres	0.00015%	0.1173%
(c.1.1.6) Curtis R. Wade 629 High Point Drive Mount Dora, FL 32757	0.00027 acres 1/294 of 0.079 acres	0.00015%	0.1173%
(c.1.1.7) Nathan Wade 60 Longbranch Lane Tryon, NC 28782	0.00027 acres 1/294 of 0.079 acres	0.00015%	0.1173%
(c.2) Madge Patricia Dillon Heirs, Devisees, Successors or Assigns			
(c.2.1) Pamela Leigh Stout 4128 Sorrento Drive Chesapeake, VA 23321	0.0004 acres 1/210 of 0.079 acres	0.00021%	n/a
(c.2.2) Kris Ann Hardison 38112 Owens Grove Road Wakefield, VA 23888	0.0004 acres 1/210 of 0.079 acres	0.00021%	n/a
(c.2.3) Jodi Lynn Dixon 6253 Hillmare Drive Westerville, OH 43082	0.0004 acres 1/210 of 0.079 acres	0.00021%	n/a
(c.2.4) David Patrick Dillon 711 Peppercorn Way Chesapeake, VA 23321	0.0004 acres 1/210 of 0.079 acres	0.00021%	0.1643%
(c.2.5) Michael Anthony Dillon 5692 SW Longspur Lane Palm City, FL 34990	0.0004 acres 1/210 of 0.079 acres	0.00021%	n/a

Exhibit EE
Unit SLW-11
Previous Inactive Docket #VGOB 92-0818-0248
Current (Re-Pooling) Docket #VGOB 93-0817-0393-02
List of Respondents with Royalty Split Agreements/Court Orders/HB2058
(182.732 Acre Unit)

	Net Acres in Unit	Interest in Unit	Percent of Escrow
(c.3) Anna Laura Bohon Heirs, Devisees, Successors or Assigns			
(c.3.1) Paul Bohon 22287 Benhams Road Bristol, VA 24202	0.0004 acres 1/210 of 0.079 acres	0.00021%	<i>n/a</i>
(c.3.2) Harty Loria 111 Lazy Trail Penfield, NY 14526-1705	0.0004 acres 1/210 of 0.079 acres	0.00021%	<i>n/a</i>
(c.3.3) Jennilyn Quillen 816 Hamilton Rd Blountville, TN 37617	0.0004 acres 1/210 of 0.079 acres	0.00021%	<i>n/a</i>
(c.3.4) Joe Bohon 1723 Cindy Drive Greenville, TN 37743-5805	0.0004 acres 1/210 of 0.079 acres	0.00021%	<i>n/a</i>
(c.3.5) Charles D. Bohon, Jr. Heirs, Devisees Successors or Assigns			
(c.3.5.1) Charles D. Bohon, III PO Box 278 Pounding Mill, VA 24637	0.0004 acres 1/210 of 0.079 acres	0.00021%	<i>n/a</i>
(c.4) Phyllis Jean Estep P.O. Box 515 Gordonsville, VA 22942	0.0019 acres 1/42 of 0.079 acres	0.0010%	<i>n/a</i>
(c.5) Dorothy E. Lowe P.O. Box 436 Cedar Bluff, VA 24609	0.0019 acres 1/42 of 0.079 acres	0.0010%	<i>n/a</i>
(c.6) Ruth Stumpp 385 Drews Lane Cedar Bluff, VA 24609	0.0038 acres 1/21 of 0.079 acres	0.0021%	<i>n/a</i>
(d) Sandra Whited 131 Hawthorn Lane Richlands, VA 24641	0.0132 acres 1/6 of 0.079 acres	0.0072%	<i>n/a</i>
(e) Ilene Short 928 Cresswood Drive Richlands, VA 24641	0.0263 acres 1/3 of 0.079 acres	0.0144%	<i>n/a</i>
Total Tract Acres	0.0790		
Total Tract Percent		0.0432%	

Tract #999 - 1.339 Acres - *This tract represents overpayment of acreage into escrow*

COAL OWNERSHIP

(1) CNX Gas Company LLC PO Box 643830 Pittsburgh, PA 15264-3830	1.339 acres	0.7328%	
-----------------------------------------------------------------------	-------------	---------	--

OIL & GAS OWNERSHIP

(1) CNX Gas Company LLC PO Box 643830 Pittsburgh, PA 15264-3830	1.339 acres	0.7328%	<i>n/a</i>
-----------------------------------------------------------------------	-------------	---------	------------

Total Acres Resolved in Unit 41.2920
Total Percentage Resolved in Unit 22.5970%

AFFIDAVIT OF MAILING

COMMONWEALTH OF VIRGINIA
COUNTY OF **BUCHANAN**

Applicant: CNX Gas Company LLC
Relief Sought: Disbursement Petition for SLW11
VGOB: 93-0817-0248-02

I, Anita D. Duty, after being duly sworn upon oath, state as follows:

1. I am the Pooling Supervisor for CNX Land Resources, Inc. and am responsible for the notification process required by Va. Code Ann. §45.1-361.19 of the Code of Virginia and 4VAC25-160-40.

2. That on September 2, 2016 a true and correct copy of the Notice of Hearing and Exhibits were mailed, via certified mail return receipt requested, based upon information and belief, the names and last-known addresses, where such addresses are known, of the parties owning an interest in this cause are set forth and attached hereto.

3. Notice of this cause has therefore been served by mail pursuant to the applicable statutes and rules of the Board.



Anita D. Duty
Pooling Supervisor
for CNX Land LLC

STATE OF VIRGINIA

COUNTY OF TAZEWELL, TO-WIT:

TAKEN, SUBSCRIBED AND SWORN to before me this 13 day of Oct.,
2016.



Notary Public

My commission expires: 3/31/20

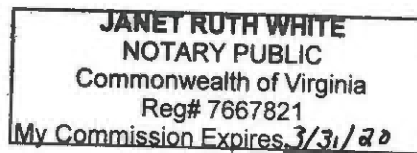

CERTIFICATION OF NOTICE
CNX Gas Company LLC

SLW11
VGOB 93-0817-0248-02

Disbursement

Buchanan

Last Name	First Name	MAILED	RECEIPT #		Received
Beckham (Wade)	Julia	9/2/2016	7016034000008988	4381	9/6/2016
Coxton	William	9/2/2016	7016034000008988	4398	9/6/2016
Dillon	David P.	9/2/2016	7016034000008988	4404	9/9/2016
Freund	Lydia	9/2/2016	7016034000008988	4411	9/7/2016
Wade	Curtis R.	9/2/2016	7016034000008988	4459	9/7/2016
Wade	Nathan	9/2/2016	7016034000008988	4428	9/7/2016
Wade	Susan J.	9/2/2016	7016034000008988	4435	10/13/2016
Wade	Thelma J.	9/2/2016	7016034000008988	4442	9/13/2016

COMPLETE THIS SECTION

SENDER: COMPLETE THIS SECTION
Complete items 1, 2, and 3.
Print your name and address on the reverse so that we can return the card to you.
Attach this card to the back of the mailpiece, or on the front if space permits.
Article Addressed to:
Nathan Wade
60 Lory Lane
Tryon NC 28782

3. Service Type
Priority Mail Express
Registered Mail
Certified Mail
Collect on Delivery Restricted Delivery
Signature Confirmation
Restricted Delivery
4428
7036 0340 0000 8788
PS Form 3811, July 2015 PSN 7530-02-000-9063

COMPLETE THIS SECTION

SENDER: COMPLETE THIS SECTION
Complete items 1, 2, and 3.
Print your name and address on the reverse so that we can return the card to you.
Attach this card to the back of the mailpiece, or on the front if space permits.
Article Addressed to:
Thelma J. Wade
16330 Old Tanager Rd.
ABINGDON VA 24210

3. Service Type
Priority Mail Express
Registered Mail
Certified Mail
Collect on Delivery Restricted Delivery
Signature Confirmation
Restricted Delivery
4442
7036 0340 0000 8788
PS Form 3811, July 2015 PSN 7530-02-000-9063

COMPLETE THIS SECTION ON DELIVERY

A. Signature
X Nathan Wade
B. Received by (Printed Name)
NATHAN WADE
C. Date of Delivery
09/07/16
D. Is delivery address different from item 1? Yes No
If YES, enter delivery address below:

3. Service Type
Priority Mail Express
Registered Mail
Certified Mail
Collect on Delivery Restricted Delivery
Signature Confirmation
Restricted Delivery
4428
7036 0340 0000 8788
PS Form 3811, July 2015 PSN 7530-02-000-9063

COMPLETE THIS SECTION

A. Signature
X Nathan Wade
B. Received by (Printed Name)
NATHAN WADE
C. Date of Delivery
9/13/16
D. Is delivery address different from item 1? Yes No
If YES, enter delivery address below:

3. Service Type
Priority Mail Express
Registered Mail
Certified Mail
Collect on Delivery Restricted Delivery
Signature Confirmation
Restricted Delivery
4442
7036 0340 0000 8788
PS Form 3811, July 2015 PSN 7530-02-000-9063

COMPLETE THIS SECTION

SENDER: COMPLETE THIS SECTION
Complete items 1, 2, and 3.
Print your name and address on the reverse so that we can return the card to you.
Attach this card to the back of the mailpiece, or on the front if space permits.
Article Addressed to:
David Patrick Dillon
711 Peppercorn Way
Chesapeake VA 23321

3. Service Type
Priority Mail Express
Registered Mail
Certified Mail
Collect on Delivery Restricted Delivery
Signature Confirmation
Restricted Delivery
4404
7036 0340 0000 8988
PS Form 3811, July 2015 PSN 7530-02-000-9063

COMPLETE THIS SECTION

SENDER: COMPLETE THIS SECTION
Complete items 1, 2, and 3.
Print your name and address on the reverse so that we can return the card to you.
Attach this card to the back of the mailpiece, or on the front if space permits.
Article Addressed to:
Lauris R. Wade
609 High Point Drive
Mount Isa, FL 32079

3. Service Type
Priority Mail Express
Registered Mail
Certified Mail
Collect on Delivery Restricted Delivery
Signature Confirmation
Restricted Delivery
4459
7036 0340 0000 8988
PS Form 3811, July 2015 PSN 7530-02-000-9063

COMPLETE THIS SECTION ON DELIVERY

A. Signature
X David Dillon
B. Received by (Printed Name)
David Dillon
C. Date of Delivery
9-7-16
D. Is delivery address different from item 1? Yes No
If YES, enter delivery address below:

3. Service Type
Priority Mail Express
Registered Mail
Certified Mail
Collect on Delivery Restricted Delivery
Signature Confirmation
Restricted Delivery
4404
7036 0340 0000 8988
PS Form 3811, July 2015 PSN 7530-02-000-9063

COMPLETE THIS SECTION

A. Signature
X David Dillon
B. Received by (Printed Name)
David Dillon
C. Date of Delivery
9-7-16
D. Is delivery address different from item 1? Yes No
If YES, enter delivery address below:

3. Service Type
Priority Mail Express
Registered Mail
Certified Mail
Collect on Delivery Restricted Delivery
Signature Confirmation
Restricted Delivery
4459
7036 0340 0000 8988
PS Form 3811, July 2015 PSN 7530-02-000-9063

COMPLETE THIS SECTION

SENDER: COMPLETE THIS SECTION
Complete items 1, 2, and 3.
Print your name and address on the reverse so that we can return the card to you.
Attach this card to the back of the mailpiece, or on the front if space permits.
Article Addressed to:
Julia W. Beckham
12500 Virtudes St
Coral Gables FL 33156

3. Service Type
Priority Mail Express
Registered Mail
Certified Mail
Collect on Delivery Restricted Delivery
Signature Confirmation
Restricted Delivery
4381
7036 0340 0000 8988
PS Form 3811, July 2015 PSN 7530-02-000-9063

COMPLETE THIS SECTION

SENDER: COMPLETE THIS SECTION
Complete items 1, 2, and 3.
Print your name and address on the reverse so that we can return the card to you.
Attach this card to the back of the mailpiece, or on the front if space permits.
Article Addressed to:
William Coxton
2647 S. Moonlight Drive
Gold Canyon AZ 85118

3. Service Type
Priority Mail Express
Registered Mail
Certified Mail
Collect on Delivery Restricted Delivery
Signature Confirmation
Restricted Delivery
4398
7036 0340 0000 8988
PS Form 3811, July 2015 PSN 7530-02-000-9063

SENDER: COMPLETE THIS SECTION

- Complete items 1, 2, and 3.
- Print your name and address on the reverse so that we can return the card to you.
- Attach this card to the back of the mailpiece, or on the front if space permits.

1 Article Addressed to:

Susan J. Wade
 6745 N Richmond St.
 CHICAGO IL 60645

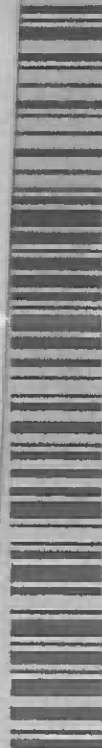

9590 9402 1705 6053 9939 41

2. Article Number (Transfer from previous label)

7016 0340 0000 8988 4435

PS Form 3811, July 2015 PSN 7530-02-000-9053

COMPLETE THIS SECTION ON DELIVERY

A. Signature

X *Susan J Wade*

- Agent
- Addressee

B. Received by (Printed Name)

Susan J Wade

C. Date of Delivery

- D. Is delivery address different from item 1? Yes
 If YES, enter delivery address below: No

3. Service Type

- Adult Signature
- Adult Signature Restricted Delivery
- Certified Mail®
- Certified Mail Restricted Delivery
- Collect on Delivery
- Collect on Delivery Restricted Delivery
- Restricted Delivery
- Priority Mail Express®
- Registered Mail™
- Registered Mail Restricted Delivery
- Return Receipt for Merchandise
- Signature Confirmation™
- Signature Confirmation Restricted Delivery

SLW11D156

Domestic Return Receipt



USPS Tracking®

Still Have Questions?

[Browse our FAQs >](#)



Get Easy Tracking Updates >
Sign up for My USPS.

Tracking Number: 70160340000089884411

Product & Tracking Information

Postal Product:

Features:

Certified Mail™

Available Actions

[Text Updates](#)

[Email Updates](#)

Date and Time	Event	Location
September 7, 2016, 8:36 am	Delivered	MUNDELEIN, IL 60060

View all events for this tracking number: [September 7, 2016, 8:36 am - 2016, 8:36 am](#)

September 6, 2016, 10:12 am	Notice Left (No Authorized Recipient Available)	MUNDELEIN, IL 60060
September 6, 2016, 8:25 am	Out for Delivery	MUNDELEIN, IL 60060
September 6, 2016, 8:15 am	Sorting Complete	MUNDELEIN, IL 60060
September 6, 2016, 8:06 am	Arrived at Unit	MUNDELEIN, IL 60060
September 6, 2016, 3:12 am	Departed USPS Facility	PALATINE, IL 60095
September 5, 2016, 8:01 am	Arrived at USPS Facility	PALATINE, IL 60095
September 5, 2016, 5:11 am	Departed USPS Facility	CAROL STREAM, IL 60199
September 4, 2016, 9:13 am	Arrived at USPS Facility	CAROL STREAM, IL 60199
September 3, 2016, 2:39 am	Departed USPS Facility	CHARLESTON, WV 25350
September 2, 2016, 10:11 pm	Arrived at USPS Origin Facility	CHARLESTON, WV 25350
September 2, 2016, 5:03 pm	Departed Post Office	POUNDING MILL, VA 24637
September 2, 2016, 2:24 pm	Acceptance	POUNDING MILL, VA 24637

Exhibit J
Unit SLW-11 Escrow Account Reconciliation
VGOB 92-0818-0248

CNX Deposit Information		
Check Date	Check Number	Total

Escrow Bank Data														
Date	Escrow Royalty Deposits	Income	\$ Mkt Int	CDARS Int	Fees	Distributions	Audit Costs	Corrections	Gain/Loss	Royalty Bonus	Total Int. and Fees	Bank Balance	Running Balance	Difference
4/30/2016	\$0.00		\$1.37	\$0.00	(\$0.67)	\$0.00	\$0.00	\$0.00			\$0.70	\$8,095.51	\$8,065.20	-\$30.31
5/31/2016	\$0.00		\$0.17	\$0.00	(\$0.67)	(\$8,050.55)	\$0.00	\$0.00			-\$0.50	\$44.46	\$14.15	-\$30.31
6/30/2016	\$0.00		\$0.01	\$0.00	\$0.00	\$0.00	\$0.00	\$0.00			\$0.01	\$44.47	\$14.16	-\$30.31
Total											\$2,620.82			

Total Deposited	\$5,443.89
Total Interest and Fees	\$2,620.82
Disbursement 01	-\$8,050.55
Total	\$14.16
June 2016 First Bank and Trust Balance	\$44.47
Difference	-\$30.31

Well	File #
X30B	BU-1064
135	BU-0641
135A	BU-0769
X30A	BU-1060
Y30A	BU-1061
134	BU-0626
Y30B	BU-1103
AA30B	BU-1059
AA30A	BU-1046
137	BU-0550
138	BU-0524
134A	BU-0770
133	BU-0590
Z30A	BU-1067
132B	BU-0777
AA30D	BU-1050
AA30C	BU-1057
132	BU-0548
139D	BU-0689
135D	BU-0688
136	BU-0546

Contributed to SLW11 escrow account

Contributed to SLW11 escrow account

Contributed to SLW11 escrow account

Contributed to SLW11 escrow account

Contributed to SLW11 escrow account