

BEFORE THE VIRGINIA GAS AND OIL BOARD

PETITIONER: EQT Production Company

DIVISION OF GAS AND OIL

DOCKET NO: VGOB 97-1021-0612-02

RELIEF SOUGHT: (1) DISBURSEMENT FROM ESCROW REGARDING TRACT(S) A portion of 002 (2) AND AUTHORIZATION FOR DIRECT PAYMENT OF ROYALTIES (3) AND DISMISSAL OF COAL OWNERS PURSUANT TO CODE OF VIRGINIA SECTION 45.1-361.22:2.

HEARING DATE: October 18, 2016

TAX ID NUMBERS: Tax Map Identification Numbers for all parcels affected by this petition are shown on: Exhibit B

DRILLING UNIT: VAD-773738

WISE COUNTY, VIRGINIA

PETITION FOR ORDER OF DISBURSEMENT OF ESCROW FUNDS

1. Petitioner and its counsel

Petitioner is EQT Production Company, 625 Liberty Avenue, EQT Plaza, Suite 1700, Pittsburgh, PA 15222, 412-395-3921. Petitioner's counsel is James Kaiser, Wilhoit and Kaiser Law Firm, 220 Broad Street, Suite 210, Kingsport, TN 37660 .

2. Relief Sought

Pursuant to House Bill 2058, petition for release of escrowed funds on behalf of all known oil and gas owners on Tract 2 of Well VAD-773738, VGOB 97-1021-0612, as identified on the attached Exhibit EE.

3. Legal Authority

Va. Code Ann. § 45.1-361.1 et seq., 4 VAC 25-160-140., and relevant Virginia Gas and Oil Board Orders ("Board") heretofore promulgated pursuant to law.

4. Type of Well(s)

Coalbed Methane

5. Factual basis for relief requested

Pursuant to House Bill 2058, petition for release of escrowed funds on behalf of all known oil and gas owners on Tract 2 of Well VAD-773738, VGOB 97/10/21/0612 as identified on the attached Exhibit EE.

6. Attestation

The foregoing Petition to the best of my knowledge, information, and belief is true and correct.

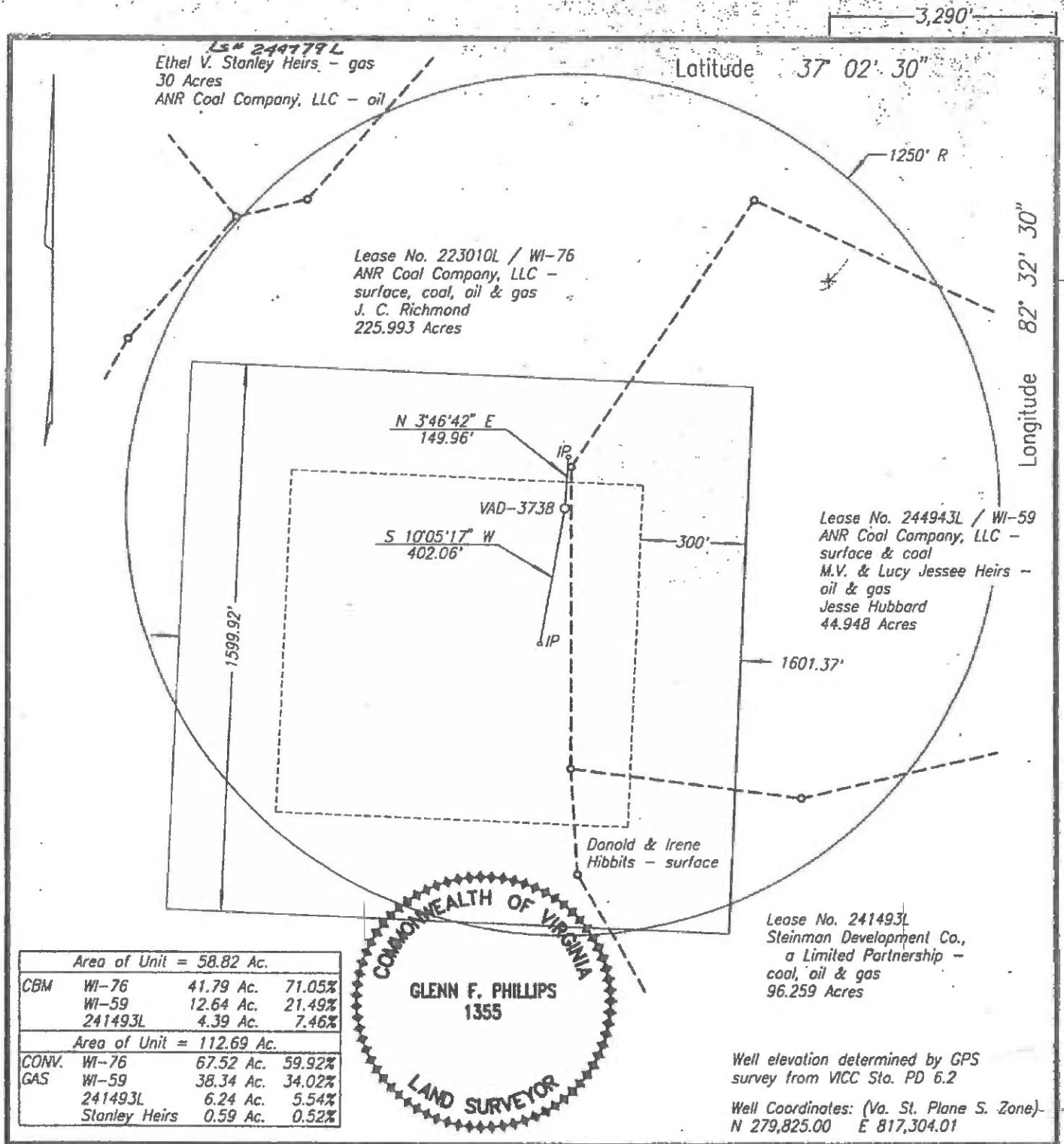

Area of Unit = 58.82 Ac.			
CBM	WI-76	41.79 Ac.	71.05%
	WI-59	12.64 Ac.	21.49%
	241493L	4.39 Ac.	7.46%
Area of Unit = 112.69 Ac.			
CONV.	WI-76	67.52 Ac.	59.92%
GAS	WI-59	38.34 Ac.	34.02%
	241493L	6.24 Ac.	5.54%
	Stanley Heirs	0.59 Ac.	0.52%

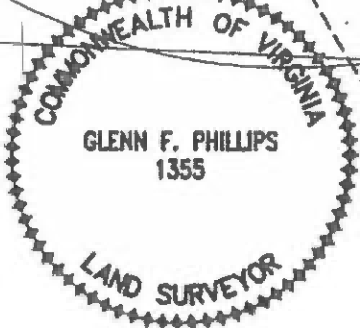

Well elevation determined by GPS survey from VICC Sta. PD 6.2
 Well Coordinates: (Va. St. Plane S. Zone)
 N 279,825.00 E 817,304.01

WELL LOCATION PLAT

COMPANY Equitable Resources Energy Company WELL NAME AND NUMBER VAD-3738
 TRACT NO. WI-76 ELEVATION 2264.87 QUADRANGLE Pound
 COUNTY Wise DISTRICT Gladeville SCALE 1" = 400' DATE 8-12-1997

This Plat is a new plat x; an updated plat _____; or a final location plat _____
 + Denotes the location of a well on United States topographic Maps, scale 1 to 24,000, latitude and longitude lines being represented by border lines as shown.

Glenn F. Phillips
 Licensed Professional Engineer or Licensed Land Surveyor

002 Tract 002 (total acreage)

12.6400

21	002	Julia Hancock Wood\2317 Fairgren Ave, Deltona, FL 32738		0.0195	100.00%	0.0195	0.1543%	\$6.31
22	002	Shane Christopher Hancock\627 Blue Lake Trl., Antioch, TN 37013		0.0194	100.00%	0.0194	0.1535%	\$6.28
23	002	Gary Hardin Hancock\3419 Queens Way, Owensboro, KY 42301		0.0194	100.00%	0.0194	0.1535%	\$6.28
24	002	Isaac I. Hancock\4409 SW 20th Street, Bell, FL 32169		0.0194	100.00%	0.0194	0.1535%	\$6.28
25	002	Elaine H. Cummings\2300 Crescent Hill Dr., Owensboro, KY 42303-2031		0.2528	100.00%	0.2528	2.0000%	\$81.78
26	002	Sandra Hancock Miles\660 Armstrong Dr., Dandridge, TN 37725		0.1264	100.00%	0.1264	1.0000%	\$40.89
27	002	Julia Hancock Wood\2317 Fairgren Ave., Deltona, FL 32738		0.0211	100.00%	0.0211	0.1669%	\$6.83
28	002	Jessica N. Hancock\2828 Old Hickory Blvd., #1209, Nashville, TN 37221		0.0211	100.00%	0.0211	0.1669%	\$6.83
29	002	Shane Christopher Hancock\627 Blue Lake Trl., Antioch, TN 37013		0.0210	100.00%	0.0210	0.1661%	\$6.79
30	002	Phillip Jessee\608 Rogers Ave., Kingsport, TN 37660		0.1264	100.00%	0.1264	1.0000%	\$40.89
31	002	Danny Burton Jessee\22114 Terra Caro Circle, Birstol, VA 24202		0.1264	100.00%	0.1264	1.0000%	\$40.89
32	002	Elizabeth Winegard Hancock\4409 SW 20th Street, Bell, FL 32619		0.0210	100.00%	0.0210	0.1661%	\$6.79

Wells contributing to the escrow account: VAD-3738

EXHIBIT "B"
COALBED METHANE UNIT

VAD-3738

VGOB 97/10/21-0612

Revised 7/29/2016

<u>TRACT</u>	<u>LESSOR</u>	<u>LEASE STATUS</u>	<u>INTEREST WITHIN UNIT</u>	<u>GROSS ACREAGE IN UNIT</u>
Gas Estate Only				
1	ANR Coal Company, LLC	Leased-EREC	71.050000%	41.7900
Tax ID	PO Box 1871	223010L		
040276	Roanoke, VA 24008	Tract No. WI-76		
Tract 1 Totals			71.050000%	41.7900
2	<u>M.V. JESSEE AND</u>			
Tax ID	<u>LUCY H JESSEE HEIRS</u>			
019987	<u>Jennie Wheatley and</u>			
	<u>Joel Wheatley Heirs</u>			
	Charles Wheatley	Unleased	0.268600%	0.1580
	Unknown			
	Venie W. Jessee	Unleased	0.268600%	0.1580
	Unknown			
	Vincent Wheatley	Unleased	0.268600%	0.1580
	Unknown			
	Eugene Wheatley	Unleased	0.268600%	0.1580
	Unknown			
	Tempie W Miller	Unleased	0.268600%	0.1580
	Unknown			
	Troy Wheatley	Unleased	0.268600%	0.1580
	Unknown			
	Ibbie Wheatley	Unleased	0.268600%	0.1580
	Unknown			
	Minnie Wheatley Heirs	Unleased	0.268600%	0.1580
	Unknown			

**D. W. Jessee and
Gladys Jessee Heirs**

Lora Gillenwater Unknown	Unleased	0.307000%	0.1806
Opal Bradley Unknown	Unleased	0.307000%	0.1806
Heirs of David S Jessee and <u>Thelma Jean Jessee</u> Unknown	Leased-EREC 245279L02	0.307000%	0.1806
Jack E Jessee and <u>Nora Jessee Heirs</u>			
Jo Lynn Stephens Unknown	Unleased	0.023600%	0.0139
<u>Jacqueline Stallard Heirs</u> Unknown	Leased-EREC 245279L07	0.023600%	0.0139
<u>Ralph B. Jessee & Irene Jessee Heirs</u> Unknown	Unleased	0.023600%	0.0139
Betty Jessee, Widow c/o Holly Whittenmore 5 Kimberly Ann Ct Jonesborough, TN 37659-3574	Leased 245279L13	0.023600%	0.0139
Melinda C. Grim and Paul Grim, W/H 825 Lincoln Drive Washington Courthouse, OH. 43160	Unleased	0.023600%	0.0139
<u>Greta & James Halcomb Heirs</u> Unknown	Leased 245279L11	0.023600%	0.0139
Sybil Beetler and Daniel Beetler, W/H 413 Maple Street Plymouth, MI 48170	Leased 245279L14	0.023600%	0.0139
Susan Huffman and Richard Huffman, W/H Unknown	Unleased	0.023600%	0.0139
Gerald R. Jessee and Peggy Jessee, H/W 1793 Ohio Pike Amelia, Ohio 45102	Unleased	0.023600%	0.0139
David Jessee Jr. and Sandra Jessee, H/W 407 47th St., NW Brandenton, FL 34209	Leased 245279L10	0.023600%	0.0139

Gary Gragg, widower Unknown	Leased 245279L12	0.023600%	0.0139
<u>George Larry Jessee and Helen K Jessee Heirs</u> Unknown	Leased 245279L01	0.023600%	0.0139
Ronald S. Jessee 811 Pickett Way Cincinnati, OH. 45245	Unleased	0.023600%	0.0139
<u>Wilburn Jessee Heirs</u>			
Hiram Beverly Unknown	Unleased	0.153500%	0.0903
WC Jessee Jr Unknown	Unleased	0.153500%	0.0903
<u>Martin Van Buren Jessee Heirs</u>			
Lillian Mullins Unknown	Unleased	0.102300%	0.0602
Rosa Bell Swindall Unknown	Unleased	0.102300%	0.0602
Charlotte Shamblin Unknown	Unleased	0.102300%	0.0602
<u>George Jessee Heirs</u>			
Thelma Beverly Unknown	Unleased	0.051200%	0.0301
Harold Jessee Unknown	Unleased	0.051200%	0.0301
George K Jessee Unknown	Unleased	0.051200%	0.0301
Jewell Jessee Unknown	Unleased	0.051200%	0.0301
Gale Edward Jessee Unknown	Unleased	0.051200%	0.0301
Billy Jene Jessee Unknown	Unleased	0.051200%	0.0301
<u>A.L. Jessee and Nannie H Jessee Heirs</u>			
Annie J Beverly Unknown	Unleased	0.537300%	0.3160

Della J Gilliam Unknown	Unleased	0.537300%	0.3160
Lila Jessee Unknown	Unleased	0.537300%	0.3160
Ulysses Jessee Unknown	Unleased	0.537300%	0.3160
<u>Ollie Beverly and P.H. Beverly Heirs</u>			
Thurston Banner Beverly Unknown	Unleased	0.268600%	0.1580
Julia Beverly Dotson Unknown	Unleased	0.268600%	0.1580
Maude Wheatley Unknown	Unleased	0.268600%	0.1580
Rossie Wheatley Unknown	Unleased	0.268600%	0.1580
Fronia Reedy Unknown	Unleased	0.268600%	0.1580
Harriette Cofer Unknown	Unleased	0.268600%	0.1580
Eva Irwin Unknown	Unleased	0.268600%	0.1580
Eliza Wheatley Unknown	Unleased	0.268600%	0.1580
<u>Ira Jessee Heirs</u>			
Nola Dotson Unknown	Unleased	0.307000%	0.1806
Mary Collins Unknown	Unleased	0.307000%	0.1806
Gilmer Jessee and Mary Frampton Jessee Unknown	Unleased	0.307000%	0.1806
Charles Jessee Unknown	Unleased	0.307000%	0.1806
Millard Jessee Unknown	Unleased	0.307000%	0.1806
Dewey E Jessee Unknown	Unleased	0.307000%	0.1806

Bill Rita Jessee Unknown	Unleased	0.025600%	0.0150
Jo Ann Jessee Unknown	Unleased	0.025600%	0.0150
Buddy Jessee Unknown	Unleased	0.025600%	0.0150
Donna Lou Mullins Unknown	Unleased	0.025600%	0.0150
Linda Sue Mullins Unknown	Unleased	0.025600%	0.0150
Francis Barrowman Unknown	Unleased	0.025600%	0.0150
Margaret Ann Cress Unknown	Unleased	0.025600%	0.0150
Harriet Jean Baker Unknown	Unleased	0.025600%	0.0150
Kyle Jessee Unknown	Unleased	0.025600%	0.0150
Tina Jessee Unknown	Unleased	0.025600%	0.0150
Dean Michael Jessee Unknown	Unleased	0.025600%	0.0150
Lena Jessee Unknown	Unleased	0.025600%	0.0150
James Jessee and Wanda Jessee Heirs Unknown	Unleased	2.149000%	1.2640
Joseph Jessee and Hattie Jessee Heirs			
<u>Dora J Jessee Heirs</u>			
<u>Ethel Hubbard Heirs</u>			
Elaine H. Cummings 2300 Crescent Hill Dr. Owensboro, KY 42303-2031		0.033061%	0.0194
Jessica N. Hancock 2828 Old Hickory Blvd., #1209 Nashville, TN 37221		0.033061%	0.0194

Phillip Raymond Jessee 608 Rogers Avenue Kingsport, TN 37660	0.033061%	0.0194
Danny Burton Jessee 22114 Terra Caro Circle Bristol, VA 24202	0.033061%	0.0194
Sandra Hancock Miles 660 Armstrong Drive Dandridge, TN 37725-6315	0.033061%	0.0194
Julia Hancock Wood 2317 Fairgren Ave Deltona, FL 32738	0.033061%	0.0194
Shane Christopher Hancock 627 Blue Lake Trl Antioch, TN 37013	0.033062%	0.0194
Letitia L Frey Clark Unknown	0.033062%	0.0195
Gary Hardin Hancock 3419 Queens Way Owensboro, KY 42301	0.033062%	0.0195
<u>William Howard Jancock, Jr. Heirs</u> Unknown	0.033062%	0.0195
Isaac I. Hancock 4409 SW 20th Street Bell, FL 32169	0.033062%	0.0195
Mary Linda Hancock Robertson Unknown	0.033062%	0.0195
Gary Rhea Hancock, Jr. Unknown	0.033062%	0.0195

Nona Belcher Heirs

Ethel Hubbard Heirs

Elaine H. Cummings 2300 Crescent Hill Dr. Owensboro, KY 42303-2031	0.033069%	0.0195
Jessica N. Hancock 2828 Old Hickory Blvd., #1209 Nashville, TN 37221	0.033069%	0.0195
Phillip Raymond Jessee 608 Rogers Avenue Kingsport, TN 37660	0.033069%	0.0195

Danny Burton Jessee 22114 Terra Caro Circle Bristol, VA 24202		0.033069%	0.0195
Sandra Hancock Miles 660 Armstrong Drive Dandridge, TN 37725-6315		0.033069%	0.0195
Julia Hancock Wood 2317 Fairgren Ave Deltona, FL 32738		0.033069%	0.0195
Shane Christopher Hancock 627 Blue Lake Trl Antioch, TN 37013		0.033069%	0.0194
Letitia L Frey Clark Unknown		0.033069%	0.0194
Gary Hardin Hancock 3419 Queens Way Owensboro, KY 42301		0.033069%	0.0194
<u>William Howard Jancock, Jr. Heirs</u> Unknown		0.033069%	0.0194
Isaac I. Hancock 4409 SW 20th Street Bell, FL 32169		0.033069%	0.0194
Mary Linda Hancock Robertson Unknown		0.033069%	0.0194
Gary Rhea Hancock, Jr. Unknown		0.033069%	0.0194
<u>Ethel Hubbard Heirs</u>			
Elaine H. Cummings 2300 Crescent Hill Dr. Owensboro, KY 42303-2031		0.429900%	0.2528
<u>Olive Catherine Hancock Yieser Heirs</u>			
Sandra Hancock Miles 7406 Lake Breeze Dr., #618 Fort Myers, FL 33907	Leased 245279L09	0.214900%	0.1264
<u>Gary Ray Hancock Heirs</u>	Unleased	0.035800%	0.0211
Mary Linda Hancock Robertson Unknown			

Julia Hancock Wood 2317 Fairgren Ave Deltona, FL 32738	Unleased	0.035800%	0.0211
Gary Rhea Hancock Jr Unknown	Leased 245279L15	0.035800%	0.0211
Jessica N Hancock 2828 Old Hickory Blvd., #1209 Nashville, TN 37221	Unleased	0.035800%	0.0211
Shane Christopher Hancock 627 Blue Lake Trl Antioch, TN 37013	Unleased	0.035700%	0.0210
<u>Earl James & Thelma Jessee Heirs</u>	Leased 245279L06		
Phillip Jessee 608 Rogers Ave. Kingsport, TN 37660		0.214950%	0.1264
Danny Burton Jessee 22114 Terra Caro Circle Bristol, VA 24202		0.214950%	0.1264
<u>William Howard Hancock Heirs</u>			
Elizabeth Winegard Hancock 4409 SW 20th Street Bell, FL 32619	Unleased	0.035700%	0.0210
<u>Eliza Dotson and Simon Dotson Heirs</u>	Unleased	2.149000%	1.2640
Unknown			
<u>S.S. Jessee and Pearl H Jessee Heirs</u>			
Neal P Jessee Unknown	Unleased	0.268600%	0.1580
Mabel J Butterworth Unknown	Unleased	0.268600%	0.1580
Elizabeth Jessee Unknown	Unleased	0.268600%	0.1580
Lucy J Hopkins Unknown	Unleased	0.268600%	0.1580
S. Simon Jessee Unknown	Unleased	0.268600%	0.1580
Dorothy Sue Jessee Unknown	Unleased	0.268600%	0.1580

Peggy J Martin Unknown	Unleased	0.268600%	0.1580
---------------------------	----------	-----------	--------

Arthur Ray Jessee Unknown	Unleased	0.268700%	0.1579
------------------------------	----------	-----------	--------

Charles (C.H.) Jessee Heirs

<u>Stewart& Eliza Jane Jessee Heirs</u> Unknown	Leased 245279L03	0.716400%	0.4214
--	---------------------	-----------	--------

Chas Winfred Jessee Heirs

Julian Jessee Unknown	Unknown	0.716400%	0.4214
--------------------------	---------	-----------	--------

James Arnold Jessee Heirs

Heirs of Evelyn Jessee Unknown	Unleased	0.716400%	0.4214
-----------------------------------	----------	-----------	--------

Tract 2 Totals		21.490000%	12.64
-----------------------	--	-------------------	--------------

3 Tax ID 035448	Steinman Development Company PO Box 249 Norton, VA 24273	Leased 241493L	7.460000%	4.39
--	--	-------------------	-----------	------

Tract 3 Totals		7.460000%	4.39
-----------------------	--	------------------	-------------

TOTAL GAS ESTATE		100.00%	58.82
-------------------------	--	----------------	--------------

Coal Estate Only

***Coal estate is released pursuant to HB 2058**

1 040276	ACIN, LLC * C/O NRP (Operating) LLC L-2495 Columbus, OH 43260-0001	Leased 223010L01 Tract WI-76	71.050000%	41.7900
---------------------------	---	------------------------------------	------------	---------

Tract 1 Totals		71.050000%	41.7900
-----------------------	--	-------------------	----------------

2 019987	ACIN, LLC * C/O NRP (Operating) LLC L-2495 Columbus, OH 43260-0001	Leased 244943L01 Tract No. WI- 59	21.490000%	12.6400
---------------------------	---	--	------------	---------

Tract 2 Totals		21.490000%	12.6400
-----------------------	--	-------------------	----------------

3
035448

Steinman Development Company
PO Box 249
Norton, VA 24273

Leased
241493L

7.460000%

4.3900

Tract 3 Totals

7.460000%

4.3900

TOTAL COAL ESTATE

100.000000%

58.8200

* Formerly ANR Coal Company LLC

EXHIBIT "E"
COALBED METHANE UNIT

VAD-3738

VGOB 97/10/21-0612

Revised 7/29/2016

<u>TRACT</u>	<u>LESSOR</u>	<u>LEASE STATUS</u>	<u>INTEREST WITHIN UNIT</u>	<u>GROSS ACREAGE IN UNIT</u>
2	<u>M.V. JESSEE AND LUCY H JESSEE HEIRS</u>			
	<u>Jennie Wheatley and Joel Wheatley Heirs</u>			
	Charles Wheatley Unknown	Unleased	0.268600%	0.1580
	Venie W. Jessee Unknown	Unleased	0.268600%	0.1580
	Vincent Wheatley Unknown	Unleased	0.268600%	0.1580
	Eugene Wheatley Unknown	Unleased	0.268600%	0.1580
	Tempie W Miller Unknown	Unleased	0.268600%	0.1580
	Troy Wheatley Unknown	Unleased	0.268600%	0.1580
	Ibbie Wheatley Unknown	Unleased	0.268600%	0.1580
	Minnie Wheatley Heirs Unknown	Unleased	0.268600%	0.1580
	<u>D. W. Jessee and Gladys Jessee Heirs</u>			
	Lora Gillenwater Unknown	Unleased	0.307000%	0.1806
	Opal Bradley Unknown	Unleased	0.307000%	0.1806
	Heirs of David S Jessee and <u>Thelma Jean Jessee</u> Unknown	Leased-EREC 245279L02	0.307000%	0.1806

EXHIBIT "E"

COALBED METHANE UNIT

VAD-3738

VGOB 97/10/21-0612

Revised 7/29/2016

Jack E Jessee and
Nora Jessee Heirs

Jo Lynn Stephens Unknown	Unleased	0.023600%	0.0139
-----------------------------	----------	-----------	--------

<u>Jacqueline Stallard Heirs</u> Unknown	Leased-EREC 245279L07	0.023600%	0.0139
---	--------------------------	-----------	--------

<u>Ralph B. Jessee & Irene Jessee Heirs</u> Unknown	Unleased	0.023600%	0.0139
--	----------	-----------	--------

<u>Greta & James Halcomb Heirs</u> Unknown	Leased 245279L11	0.023600%	0.0139
---	---------------------	-----------	--------

Susan Huffman and Richard Huffman, W/H Unknown	Unleased	0.023600%	0.0139
--	----------	-----------	--------

Gary Gragg, widower Unknown	Leased 245279L12	0.023600%	0.0139
--------------------------------	---------------------	-----------	--------

<u>George Larry Jessee and Helen K Jessee Heirs</u> Unknown	Leased 245279L01	0.023600%	0.0139
--	---------------------	-----------	--------

Wilburn Jessee Heirs

Hiram Beverly Unknown	Unleased	0.153500%	0.0903
--------------------------	----------	-----------	--------

WC Jessee Jr Unknown	Unleased	0.153500%	0.0903
-------------------------	----------	-----------	--------

Martin Van Buren Jessee Heirs

Lillian Mullins Unknown	Unleased	0.102300%	0.0602
----------------------------	----------	-----------	--------

Rosa Bell Swindall Unknown	Unleased	0.102300%	0.0602
-------------------------------	----------	-----------	--------

Charlotte Shamblin Unknown	Unleased	0.102300%	0.0602
-------------------------------	----------	-----------	--------

George Jessee Heirs

Thelma Beverly Unknown	Unleased	0.051200%	0.0301
---------------------------	----------	-----------	--------

EXHIBIT "E"
COALBED METHANE UNIT

VAD-3738

VGOB 97/10/21-0612

Revised 7/29/2016

Harold Jessee Unknown	Unleased	0.051200%	0.0301
George K Jessee Unknown	Unleased	0.051200%	0.0301
Jewell Jessee Unknown	Unleased	0.051200%	0.0301
Gale Edward Jessee Unknown	Unleased	0.051200%	0.0301
Billy Jene Jessee Unknown	Unleased	0.051200%	0.0301
<u>A.L. Jessee and Nannie H Jessee Heirs</u>			
Annie J Beverly Unknown	Unleased	0.537300%	0.3160
Della J Gilliam Unknown	Unleased	0.537300%	0.3160
Lila Jessee Unknown	Unleased	0.537300%	0.3160
Ulysses Jessee Unknown	Unleased	0.537300%	0.3160
<u>Ollie Beverly and P.H. Beverly Heirs</u>			
Thurston Banner Beverly Unknown	Unleased	0.268600%	0.1580
Julia Beverly Dotson Unknown	Unleased	0.268600%	0.1580
Maude Wheatley Unknown	Unleased	0.268600%	0.1580
Rossie Wheatley Unknown	Unleased	0.268600%	0.1580
Fronia Reedy Unknown	Unleased	0.268600%	0.1580
Harriette Cofer Unknown	Unleased	0.268600%	0.1580

EXHIBIT "E"
COALBED METHANE UNIT

VAD-3738

VGOB 97/10/21-0612

Revised 7/29/2016

Eva Irwin Unknown	Unleased	0.268600%	0.1580
Eliza Wheatley Unknown	Unleased	0.268600%	0.1580
<u>Ira Jessee Heirs</u>			
Nola Dotson Unknown	Unleased	0.307000%	0.1806
Mary Collins Unknown	Unleased	0.307000%	0.1806
Gilmer Jessee and Mary Frampton Jes: Unknown	Unleased	0.307000%	0.1806
Charles Jessee Unknown	Unleased	0.307000%	0.1806
Millard Jessee Unknown	Unleased	0.307000%	0.1806
Dewey E Jessee Unknown	Unleased	0.307000%	0.1806
Bill Rita Jessee Unknown	Unleased	0.025600%	0.0150
Jo Ann Jessee Unknown	Unleased	0.025600%	0.0150
Buddy Jessee Unknown	Unleased	0.025600%	0.0150
Donna Lou Mullins Unknown	Unleased	0.025600%	0.0150
Linda Sue Mullins Unknown	Unleased	0.025600%	0.0150
Francis Barrowman Unknown	Unleased	0.025600%	0.0150
Margaret Ann Cress Unknown	Unleased	0.025600%	0.0150
Harriet Jean Baker Unknown	Unleased	0.025600%	0.0150

EXHIBIT "E"
COALBED METHANE UNIT

VAD-3738

VGOB 97/10/21-0612

Revised 7/29/2016

Kyle Jessee Unknown	Unleased	0.025600%	0.0150
Tina Jessee Unknown	Unleased	0.025600%	0.0150

EXHIBIT "E"
COALBED METHANE UNIT

VAD-3738

VGOB 97/10/21-0612

Revised 7/29/2016

Dean Michael Jessee Unknown	Unleased	0.025600%	0.0150
Lena Jessee Unknown	Unleased	0.025600%	0.0150
James Jessee and Wanda Jessee Heirs Unknown	Unleased	2.149000%	1.2640
Joseph Jessee and Hattie Jessee Heirs			
<u>Dora J Jessee Heirs</u>			
Letitia L Frey Clark Unknown		0.033062%	0.0195
<u>William Howard Jancock, Jr. Heirs</u> Unknown		0.033062%	0.0195
Mary Linda Hancock Robertson Unknown		0.033062%	0.0195
Gary Rhea Hancock, Jr. Unknown		0.033062%	0.0195
<u>Nona Belcher Heirs</u>			
Letitia L Frey Clark Unknown		0.033065%	0.0194
<u>William Howard Jancock, Jr. Heirs</u> Unknown		0.033065%	0.0194
Mary Linda Hancock Robertson Unknown		0.033065%	0.0194
Gary Rhea Hancock, Jr. Unknown		0.033065%	0.0194
<u>Olive Catherine Hancock Yieser Heirs</u>			
<u>Gary Ray Hancock Heirs</u>			
Mary Linda Hancock Robertson Unknown	Unleased	0.035800%	0.0211
Gary Rhea Hancock, Jr. Unknown	Leased	0.035800%	0.0211

EXHIBIT "E"

COALBED METHANE UNIT

VAD-3738

VGOB 97/10/21-0612

Revised 7/29/2016

<u>Eliza Dotson and Simon Dotson Heirs</u> Unknown	Unleased	0.214900%	1.2640
<u>S.S. Jessee and Pearl H Jessee Heirs</u>			
Neal P Jessee Unknown	Unleased	0.268600%	0.1580
Mabel J Butterworth Unknown	Unleased	0.268600%	0.1580
Elizabeth Jessee Unknown	Unleased	0.268600%	0.1580
Lucy J Hopkins Unknown	Unleased	0.268600%	0.1580
S. Simon Jessee Unknown	Unleased	0.268600%	0.1580
Dorothy Sue Jessee Unknown	Unleased	0.268600%	0.1580
Peggy J Martin Unknown	Unleased	0.268600%	0.1580
Arthur Ray Jessee Unknown	Unleased	0.268700%	0.1579
<u>Charles (C.H.) Jessee Heirs</u>			
<u>Stewart & Eliza Jane Jessee Heirs</u> Unknown	Leased 245279L03	0.716400%	0.4214
<u>Chas Winfred Jessee Heirs</u>			
Julian Jessee Unknown	Unknown	0.716400%	0.4214
<u>Charles (C.H.) Jessee Heirs</u>			
<u>James Arnold Jessee Heirs</u>			
Heirs of Evelyn Jessee Unknown	Unleased	0.716400%	0.4214
Total Gas Estate		16.885008%	11.4904

AB# 106684

EXHIBIT "EE"
COALBED METHANE UNIT

VAD-3738

VGOB 97/10/21-0612

Revised 7/29/2016

<u>TRACT</u>	<u>LESSOR</u>	<u>LEASE STATUS</u>	<u>INTEREST WITHIN UNIT</u>	<u>GROSS ACREAGE IN UNIT</u>
2	Jack E Jessee and <u>Nora Jessee Heirs</u>			
	Betty Jessee, Widow c/o Holly Whittenmore 5 Kimberly Ann Ct Jonesborough, TN 37659-3574	Leased 245279L13	0.023600%	0.0139
	Melinda C. Grim and Paul Grim, W/H 825 Lincoln Drive Washington Courthouse, OH. 43160	Unleased	0.023600%	0.0139
	Sybil Beetler and Daniel Beetler, W/H 413 Maple Street Plymouth, MI 48170	Leased 245279L14	0.023600%	0.0139
	Gerald R. Jessee and Peggy Jessee, H/W 1793 Ohio Pike Amelia, Ohio 45102	Unleased	0.023600%	0.0139
	David Jessee Jr. and Sandra Jessee, H/W 407 47th St., NW Brandenton, FL 34209	Leased 245279L10	0.023600%	0.0139
	Ronald S. Jessee 811 Pickett Way Cincinnati, OH. 45245	Unleased	0.023600%	0.0139
	Joseph Jessee and <u>Hattie Jessee Heirs</u>			
	<u>Dora J Jessee Heirs</u>			
	<u>Ethel Hubbard Heirs</u>			
	Elaine H. Cummings 2300 Crescent Hill Dr. Owensboro, KY 42303-2031		0.033061%	0.0194
	Jessica N. Hancock 2828 Old Hickory Blvd., #1209 Nashville, TN 37221		0.033061%	0.0194

Phillip Raymond Jessee 608 Rogers Avenue Kingsport, TN 37660	0.033061%	0.0194
Danny Burton Jessee 22114 Terra Caro Circle Bristol, VA 24202	0.033061%	0.0194
Sandra Hancock Miles 660 Armstrong Drive Dandridge, TN 37725-6315	0.033061%	0.0194
Julia Hancock Wood 2317 Fairgren Ave Deltona, FL 32738	0.033061%	0.0194
Shane Christopher Hancock 627 Blue Lake Trl Antioch, TN 37013	0.033062%	0.0194
Gary Hardin Hancock 3419 Queens Way Owensboro, KY 42301	0.033062%	0.0195
Isaac I. Hancock 4409 SW 20th Street Bell, FL 32169	0.033062%	0.0195

Nona Belcher Heirs

Ethel Hubbard Heirs

Elaine H. Cummings 2300 Crescent Hill Dr. Owensboro, KY 42303-2031	0.033065%	0.0195
Jessica N. Hancock 2828 Old Hickory Blvd., #1209 Nashville, TN 37221	0.033065%	0.0195
Phillip Raymond Jessee 608 Rogers Avenue Kingsport, TN 37660	0.033065%	0.0195
Danny Burton Jessee 22114 Terra Caro Circle Bristol, VA 24202	0.033065%	0.0195
Sandra Hancock Miles 7406 Lake Breeze Dr., #618 Fort Myers, FL 33907	0.033065%	0.0195
Julia Hancock Wood 2317 Fairgren Ave Deltona, FL 32738	0.033065%	0.0195
Shane Christopher Hancock 627 Blue Lake Trl Antioch, TN 37013	0.033065%	0.0194
Gary Hardin Hancock 3419 Queens Way Owensboro, KY 42301	0.033065%	0.0194

Isaac I. Hancock 4409 SW 20th Street Bell, FL 32169		0.033065%	0.0194
---	--	-----------	--------

Ethel Hubbard Heirs

Elaine H. Cummings 2300 Crescent Hill Dr. Owensboro, KY 42303-2031		0.429900%	0.2528
--	--	-----------	--------

Olive Catherine Hancock Yieser Heirs

Sandra Hancock Miles 660 Armstrong Drive Dandridge, TN 37725-6315	Leased 245279L09	2.149000%	0.1264
---	---------------------	-----------	--------

Gary Ray Hancock Heirs

Julia Hancock Wood 2317 Fairgren Ave Deltona, FL 32738	Unleased	0.035800%	0.0211
--	----------	-----------	--------

Jessica N. Hancock 2828 Old Hickory Blvd., #1209 Nashville, TN 37221	Unleased	0.035800%	0.0211
--	----------	-----------	--------

Shane Christopher Hancock 627 Blue Lake Trl Antioch, TN 37013	Unleased	0.035700%	0.0210
---	----------	-----------	--------

Earl James & Thelma Jessee Heirs

Phillip Jessee 608 Rogers Ave. Kingsport, TN 37660	Leased 245279L06	0.214950%	0.1264
--	---------------------	-----------	--------

Danny Burton Jessee 22114 Terra Caro Circle Bristol, VA 24202		0.214950%	0.1264
---	--	-----------	--------

William Howard Hancock Heirs

Elizabeth Winegard Hancock 4409 SW 20th Street Bell, FL 32619	Unleased	0.035700%	0.0210
---	----------	-----------	--------

Total Gas Estate		3.888537%	1.1496
-------------------------	--	------------------	---------------

Coal Estate Only

***Coal estate is released pursuant to HB 2058**

2	ACIN, LLC * C/O NRP (Operating) LLC L-2495 Columbus, OH 43260-0001	Leased 244943L01 Tract No. WI-59	21.490000%	12.6400
----------	---	--	------------	---------

Total Coal Estate		21.490000%	12.6400
--------------------------	--	-------------------	----------------

* Formerly ANR Coal Company LLC

Handwritten scribbles and markings at the top of the page.

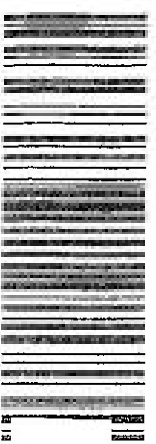

7009 2820 0002 7705 7066

06/28/16

376602032-1N

RETURN TO SENDER
UNCLAIMED
UNABLE TO FORWARD
RETURN TO SENDER

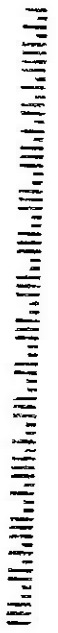

RECEIVED

BY: _____

NIXIE

Willhoit & Attorneys

220 Broad Street
Kingsport, TN 37660

SENDER: COMPLETE THIS SECTION

- Complete items 1, 2, and 3.
- Print your name and address on the reverse so that we can return the card to you.
- Attach this card to the back of the mailpiece, or on the front if space permits.

1. Article Addressed to:

Gary Gragg
121 Asbury St.
Kingsport, TN 37660



9590 9402 1344 5285 8973 34

2. Article Number (Transfer from service label)

7009 2820 0002 7705 7066

COMPLETE THIS SECTION ON DELIVERY

A. Signature

X

- Agent
- Addressee

B. Received by (Printed Name)

C. Date of Delivery

D. Is delivery address different from item 1? Yes
If YES, enter delivery address below: No

3. Service Type

- Adult Signature
- Adult Signature Restricted Delivery
- Certified Mail®
- Certified Mail Restricted Delivery
- Collect on Delivery
- Collect on Delivery Restricted Delivery
- Insured Mail
- Priority Mail Express®
- Registered Mail™
- Registered Mail Restricted Delivery
- Return Receipt for Merchandise
- Signature Confirmation™
- Signature Confirmation Restricted Delivery

PS Form 3811, July 2015 PSN 7530-02-000-9053

Domestic Return Receipt

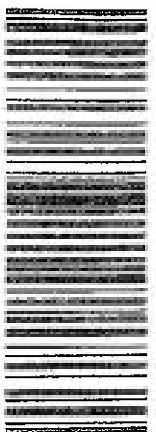

7009 2820 0002 7705 6939



Wilhoit & Kaiser
Attorneys at Law
220 Broad Street, Suite 301
Kingsport, TN 37660

Not Deliverable As Addressed
 Unable To Forward As Addressed
 Invalid Postage
 Mailed Late To Address
 Returned To Sender
 In Mail Room
 Box Closed No Order
 Returned For Better Address
 Postage Due

Mary Linda Hancock Robertson

RECEIVED
BY: _____

SENDER: COMPLETE THIS SECTION

- Complete items 1, 2, and 3.
- Print your name and address on the reverse so that we can return the card to you.
- Attach this card to the back of the mailpiece, or on the front if space permits.

1. Article Addressed to:

Mary Linda Hancock Robertson
1087 Torren Pt
Geneva, FL 32732

COMPLETE THIS SECTION ON DELIVERY

A. Signature Agent
X Addressee

B. Received by (Printed Name) C. Date of Delivery

D. Is delivery address different from item 1? Yes
If YES, enter delivery address below: No



9590 9402 1344 5285 8972 04

2. Article Number (Transfer from service label)
7009 2820 0002 7705 6939

3. Service Type

<input type="checkbox"/> Adult Signature	<input type="checkbox"/> Priority Mail Express®
<input type="checkbox"/> Adult Signature Restricted Delivery	<input type="checkbox"/> Registered Mail™
<input type="checkbox"/> Certified Mail®	<input type="checkbox"/> Registered Mail Restricted Delivery
<input type="checkbox"/> Certified Mail Restricted Delivery	<input type="checkbox"/> Return Receipt for Merchandise
<input type="checkbox"/> Collect on Delivery	<input type="checkbox"/> Signature Confirmation™
<input type="checkbox"/> Collect on Delivery Restricted Delivery	<input type="checkbox"/> Signature Confirmation Restricted Delivery



7009 2820 0002 7705 6922

6-3-16
6-8-16
6-18-16

Not Deliverable As Addressed
 Unable To Forward
 Insufficient Address
 Mismatched No Address
 Undelivered Refused
 Attempted-Not Known
 No Such Street Number
 Vacant
 No Mail Receipts
 Box Closed-No Order
 Returned For Better Address
 Postage Due

RI. # _____
 Carr. Inlt. _____
 Date _____

Gary Rhea Hancock, Jr.

RECEIVED
BY: _____

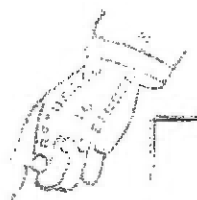

SENDER: COMPLETE THIS SECTION

- Complete items 1, 2, and 3.
- Print your name and address on the reverse so that we can return the card to you.
- Attach this card to the back of the mailpiece, or on the front if space permits.

COMPLETE THIS SECTION ON DELIVERY

A. Signature Agent
 Addressee

B. Received by (Printed Name) _____ C. Date of Delivery _____

1. Article Addressed to:
 Gary Rhea Hancock, Jr.
 PO Box 789
 Geneva, FL 32732

D. Is delivery address different from item 1? Yes
 if YES, enter delivery address below: No

Wilhoit & Kaiser
 Attorneys at Law
 220 Broad Street, Suite 301
 Kingsport, TN 37660



9590 9402 1344 5285 8971 98

2. Article Number (Transfer from service label)
 7009 2820 0002 7705 6922

3. Service Type

<input type="checkbox"/> Adult Signature	<input type="checkbox"/> Priority Mail Express®
<input type="checkbox"/> Adult Signature Restricted Delivery	<input type="checkbox"/> Registered Mail™
<input checked="" type="checkbox"/> Certified Mail®	<input type="checkbox"/> Registered Mail Restricted Delivery
<input type="checkbox"/> Certified Mail Restricted Delivery	<input type="checkbox"/> Return Receipt for Merchandise
<input type="checkbox"/> Collect on Delivery	<input type="checkbox"/> Signature Confirmation™
<input type="checkbox"/> Collect on Delivery Restricted Delivery	<input type="checkbox"/> Signature Confirmation Restricted Delivery

English Customer Service USPS Mobile



USPS Tracking®
System Use: Enter Tracking Number

Tracking Number: 70092820000277057073

7009 2820 0002 7705 7073

U.S. Postal Service
CERTIFIED MAIL RECEIPT
(Domestic Mail Only; No Insurance Coverage Provided)

For delivery information visit our website at www.usps.com

OFFICIAL USE

Postage	\$
Certified Fee	
Return Receipt Fee (Endorsement Required)	
Restricted Delivery Fee (Endorsement Required)	

Postmark
Here

Total **David Jessee Jr. & Sandra Jessee**
 407 47th St., NW
 Brandon, FL 34209

Sent To

Street,
or PO E
City, St

PS Form 3800, August 2005

See Reverse for Instructions

Product & Tracking Information

Postal Product:

Features:
Certified Mail™

DATE & TIME	STATUS OF ITEM	LOCATION
June 10, 2016 , 3:05 pm	Delivered, Left with Individual	KINGSPORT, TN 37660

Your item was delivered to an individual at the address at 3:05 pm on June 10, 2016 in KINGSPORT, TN 37660.

June 9, 2016 , 5:25 pm	Departed USPS Facility	KNOXVILLE, TN 37950
June 9, 2016 , 10:41 am	Arrived at USPS Facility	KNOXVILLE, TN 37950
June 7, 2016 , 10:22 pm	Departed USPS Facility	TAMPA, FL 33630
June 7, 2016 , 6:17 pm	Arrived at USPS Facility	TAMPA, FL 33630
June 6, 2016 , 12:49 pm	Arrived at USPS Facility	SARASOTA, FL 34260
June 5, 2016 , 3:01 pm	Arrived at USPS Facility	TAMPA, FL 33630
June 3, 2016 , 12:09 pm	Forwarded	BRADENTON, FL
June 3, 2016 , 8:13 am	Undeliverable as Addressed	BRADENTON, FL 34209
June 3, 2016 , 4:09 am	Departed USPS Facility	SARASOTA, FL 34260
June 2, 2016 , 10:26 am	Arrived at USPS Facility	SARASOTA, FL 34260
June 1, 2016 , 12:04 am	Departed USPS Facility	KNOXVILLE, TN 37950
May 31, 2016 , 10:46 pm	Arrived at USPS Facility	KNOXVILLE, TN 37950

Available Actions

Text Updates

Email Updates

Track Another Package

Tracking (or receipt) number

Track It

Manage Incoming Packages

Track all your packages from a dashboard.
No tracking numbers necessary.

Sign up for My USPS >



SENDER: COMPLETE THIS SECTION

- Complete items 1, 2, and 3.
- Print your name and address on the reverse so that we can return the card to you.
- Attach this card to the back of the mailpiece, or on the front if space permits.

1. Article Addressed to:
 Gary Hardin Hancock
 3419 Queens Way
 Owensboro, KY 42301



2. Article Number (Transfer from service label)
 7009 2820 0002 7705 6953

PS Form 3811, July 2015 PSN 7530-02-000-9053

COMPLETE THIS SECTION ON DELIVERY

A. Signature Agent Addressee
Gary Hancock

B. Received by (Printed Name) _____ C. Date of Delivery 6/2/16

D. Is delivery address different from item 1? Yes No
 If YES, enter delivery address below: _____

3. Service Type Priority Mail Express®
 Adult Signature Registered Mail™
 Adult Signature Restricted Delivery Registered Mail Restricted Delivery
 Certified Mail® Return Receipt for Merchandise
 Certified Mail Restricted Delivery Signature Confirmation™
 Collect on Delivery Signature Confirmation Restricted Delivery
 Collect on Delivery Restricted Delivery

SENDER: COMPLETE THIS SECTION

- Complete items 1, 2, and 3.
- Print your name and address on the reverse so that we can return the card to you.
- Attach this card to the back of the mailpiece, or on the front if space permits.

1. Article Addressed to:
 Elaine H. Cummings
 2300 Crescent Hill Dr.
 Owensboro, KY 42303-2031



2. Article Number (Transfer from service label)
 7009 2820 0002 7705 7042

PS Form 3811, July 2015 PSN 7530-02-000-9053

COMPLETE THIS SECTION ON DELIVERY

A. Signature Agent Addressee
Elaine Cummings

B. Received by (Printed Name) _____ C. Date of Delivery 6-2-16

D. Is delivery address different from item 1? Yes No
 If YES, enter delivery address below: _____

3. Service Type Priority Mail Express®
 Adult Signature Registered Mail™
 Adult Signature Restricted Delivery Registered Mail Restricted Delivery
 Certified Mail® Return Receipt for Merchandise
 Certified Mail Restricted Delivery Signature Confirmation™
 Collect on Delivery Signature Confirmation Restricted Delivery
 Collect on Delivery Restricted Delivery

SENDER: COMPLETE THIS SECTION

- Complete items 1, 2, and 3.
- Print your name and address on the reverse so that we can return the card to you.
- Attach this card to the back of the mailpiece, or on the front if space permits.

1. Article Addressed to:
 Betty Jessee
 c/o Holly Whittenmore
 5 Kimberly Ann Ct
 Jonesborough, TN 37659-3574



Page Number 36

COMPLETE THIS SECTION ON DELIVERY

A. Signature Agent Addressee
Betty Jessee

B. Received by (Printed Name) _____ C. Date of Delivery 6-4

D. Is delivery address different from item 1? Yes No
 If YES, enter delivery address below: _____

3. Service Type Priority Mail Express®
 Adult Signature Registered Mail™
 Adult Signature Restricted Delivery Registered Mail Restricted Delivery
 Certified Mail® Return Receipt for Merchandise
 Certified Mail Restricted Delivery Signature Confirmation™
 Collect on Delivery Signature Confirmation Restricted Delivery
 Collect on Delivery Restricted Delivery

SENDER: COMPLETE THIS SECTION

- Complete items 1, 2, and 3.
- Print your name and address on the reverse so that we can return the card to you.
- Attach this card to the back of the mailpiece, or on the front if space permits.

1. Article Addressed to:
 Danny Burton Jessee
 22114 Terra Caro Circle
 Bristol, VA 24202



9590 9402 1344 5285 8972 73

2. Article Number (Transfer from service label)
 7009 2820 0002 7705 7004

PS Form 3811, July 2015 PSN 7530-02-000-9053

COMPLETE THIS SECTION ON DELIVERY

A. Signature Agent
 Addressee
 X *[Signature]*

B. Received by (Printed Name)
 Danny Jessee

C. Date of Delivery
 5-7-16

D. Is delivery address different from item 1? Yes
 If YES, enter delivery address below: No

3. Service Type

<input type="checkbox"/> Adult Signature	<input type="checkbox"/> Priority Mail Express®
<input type="checkbox"/> Adult Signature Restricted Delivery	<input type="checkbox"/> Registered Mail™
<input type="checkbox"/> Certified Mail®	<input type="checkbox"/> Registered Mail Restricted Delivery
<input checked="" type="checkbox"/> Certified Mail Restricted Delivery	<input type="checkbox"/> Return Receipt for Merchandise
<input type="checkbox"/> Collect on Delivery	<input type="checkbox"/> Signature Confirmation™
<input type="checkbox"/> Collect on Delivery Restricted Delivery	<input type="checkbox"/> Signature Confirmation Restricted Delivery

Domestic Return Receipt

SENDER: COMPLETE THIS SECTION

- Complete items 1, 2, and 3.
- Print your name and address on the reverse so that we can return the card to you.
- Attach this card to the back of the mailpiece, or on the front if space permits.

1. Article Addressed to:
 Melinda C. Grim & Paul Grim
 825 Lincoln Drive
 Washington Courthouse, OH 43160

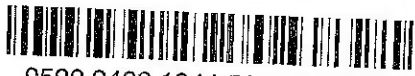

9590 9402 1344 5285 8973 72

2. Article Number (Transfer from service label)
 7009 2820 0002 7705 7103

PS Form 3811, July 2015 PSN 7530-02-000-9053

COMPLETE THIS SECTION ON DELIVERY

A. Signature Agent
 Addressee
 X *[Signature]*

B. Received by (Printed Name)
 PAUL S. GRIM

C. Date of Delivery
 6/6/2016

D. Is delivery address different from item 1? Yes
 If YES, enter delivery address below: No

3. Service Type

<input type="checkbox"/> Adult Signature	<input type="checkbox"/> Priority Mail Express®
<input type="checkbox"/> Adult Signature Restricted Delivery	<input type="checkbox"/> Registered Mail™
<input checked="" type="checkbox"/> Certified Mail®	<input type="checkbox"/> Registered Mail Restricted Delivery
<input type="checkbox"/> Certified Mail Restricted Delivery	<input type="checkbox"/> Return Receipt for Merchandise
<input type="checkbox"/> Collect on Delivery	<input type="checkbox"/> Signature Confirmation™
<input type="checkbox"/> Collect on Delivery Restricted Delivery	<input type="checkbox"/> Signature Confirmation Restricted Delivery

Domestic Return Receipt

SENDER: COMPLETE THIS SECTION

- Complete items 1, 2, and 3.
- Print your name and address on the reverse so that we can return the card to you.
- Attach this card to the back of the mailpiece, or on the front if space permits.

1. Article Addressed to:
 Jessica N. Hancock
 2828 Old Hickory Blvd., #1209
 Nashville, TN 37221



9590 9402 1344 5285 8973 03

COMPLETE THIS SECTION ON DELIVERY

A. Signature Agent
 Addressee
 X *[Signature]*

B. Received by (Printed Name)
 Jessica N. Hancock

C. Date of Delivery
 JUN 08 2016

D. Is delivery address different from item 1? Yes
 If YES, enter delivery address below: No

3. Service Type

<input type="checkbox"/> Adult Signature	<input type="checkbox"/> Priority Mail Express®
<input type="checkbox"/> Adult Signature Restricted Delivery	<input type="checkbox"/> Registered Mail™
<input checked="" type="checkbox"/> Certified Mail®	<input type="checkbox"/> Registered Mail Restricted Delivery
<input type="checkbox"/> Certified Mail Restricted Delivery	<input type="checkbox"/> Return Receipt for Merchandise

SENDER: COMPLETE THIS SECTION

- Complete items 1, 2, and 3.
- Print your name and address on the reverse so that we can return the card to you.
- Attach this card to the back of the mailpiece, or on the front if space permits.

1. Article Addressed to:
 Phillip Raymond Jessee
 608 Rogers Avenue
 Kingsport, TN 37660



2. Article Number (Transfer from service label)
 7009 2820 0002 7705 7028

PS Form 3811, July 2015 PSN 7530-02-000-9053

COMPLETE THIS SECTION ON DELIVERY

A. Signature
 X *Phillip Jessee* Agent Addressee

B. Received by (Printed Name) *Phillip R. Jessee* C. Date of Delivery *6/22/16*

D. Is delivery address different from item 1? Yes No
 If YES, enter delivery address below:



3. Service Type
- | | |
|--|---|
| <input type="checkbox"/> Adult Signature | <input type="checkbox"/> Priority Mail Express® |
| <input type="checkbox"/> Adult Signature Restricted Delivery | <input type="checkbox"/> Registered Mail™ |
| <input checked="" type="checkbox"/> Certified Mail® | <input type="checkbox"/> Registered Mail Restricted Delivery |
| <input type="checkbox"/> Certified Mail Restricted Delivery | <input type="checkbox"/> Return Receipt for Merchandise |
| <input type="checkbox"/> Collect on Delivery | <input type="checkbox"/> Signature Confirmation™ |
| <input type="checkbox"/> Collect on Delivery Restricted Delivery | <input type="checkbox"/> Signature Confirmation Restricted Delivery |

Domestic Return Receipt

SENDER: COMPLETE THIS SECTION

- Complete items 1, 2, and 3.
- Print your name and address on the reverse so that we can return the card to you.
- Attach this card to the back of the mailpiece, or on the front if space permits.

1. Article Addressed to:
 Sybil Beetler & Daniel Beetler
 413 Maple Street
 Plymouth, MI 48170



2. Article Number (Transfer from service label)
 7009 2820 0002 7705 7097

PS Form 3811, July 2015 PSN 7530-02-000-9053

COMPLETE THIS SECTION ON DELIVERY

A. Signature
 X *Daniel Beetler* Agent Addressee

B. Received by (Printed Name) *DANIEL BEETLER* C. Date of Delivery *6/22/16*

D. Is delivery address different from item 1? Yes No
 If YES, enter delivery address below:

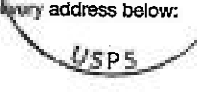

3. Service Type
- | | |
|--|---|
| <input type="checkbox"/> Adult Signature | <input type="checkbox"/> Priority Mail Express® |
| <input type="checkbox"/> Adult Signature Restricted Delivery | <input type="checkbox"/> Registered Mail™ |
| <input checked="" type="checkbox"/> Certified Mail® | <input type="checkbox"/> Registered Mail Restricted Delivery |
| <input type="checkbox"/> Certified Mail Restricted Delivery | <input type="checkbox"/> Return Receipt for Merchandise |
| <input type="checkbox"/> Collect on Delivery | <input type="checkbox"/> Signature Confirmation™ |
| <input type="checkbox"/> Collect on Delivery Restricted Delivery | <input type="checkbox"/> Signature Confirmation Restricted Delivery |

Domestic Return Receipt

SENDER: COMPLETE THIS SECTION

- Complete items 1, 2, and 3.
- Print your name and address on the reverse so that we can return the card to you.
- Attach this card to the back of the mailpiece, or on the front if space permits.

1. Article Addressed to:
 Shane Christopher Hancock
 627 Blue Lake Trl
 Antioch, TN 37013



COMPLETE THIS SECTION ON DELIVERY

A. Signature
 X *Shane Hancock* Agent Addressee

B. Received by (Printed Name) *Shane Hancock* C. Date of Delivery *6/22/16*

D. Is delivery address different from item 1? Yes No
 If YES, enter delivery address below:

3. Service Type
- | | |
|--|---|
| <input type="checkbox"/> Adult Signature | <input type="checkbox"/> Priority Mail Express® |
| <input type="checkbox"/> Adult Signature Restricted Delivery | <input type="checkbox"/> Registered Mail™ |
| <input checked="" type="checkbox"/> Certified Mail® | <input type="checkbox"/> Registered Mail Restricted Delivery |
| <input type="checkbox"/> Certified Mail Restricted Delivery | <input type="checkbox"/> Return Receipt for Merchandise |
| <input type="checkbox"/> Collect on Delivery | <input type="checkbox"/> Signature Confirmation™ |
| <input type="checkbox"/> Collect on Delivery Restricted Delivery | <input type="checkbox"/> Signature Confirmation Restricted Delivery |

SENDER: COMPLETE THIS SECTION

- Complete items 1, 2, and 3.
- Print your name and address on the reverse so that we can return the card to you.
- Attach this card to the back of the mailpiece, or on the front if space permits.

1. Article Addressed to:

Evelyn Jessee
 7355 Gap Creek Road
 Bulls Gap, TN 37711-2469



9590 9402 1344 5285 8972 80

2. Article Number (Transfer from service label)

7009 2820 0002 7705 7011

PS Form 3811, July 2015 PSN 7530-02-000-9053

COMPLETE THIS SECTION ON DELIVERY

A. Signature

X *[Signature]* Agent
 Addressee

B. Received by (Printed Name)

Evelyn Jessee

C. Date of Delivery

6/2/16

D. Is delivery address different from item 1? Yes
 If YES, enter delivery address below: No

3. Service Type

- Adult Signature
- Adult Signature Restricted Delivery
- Certified Mail®
- Certified Mail Restricted Delivery
- Collect on Delivery
- Collect on Delivery Restricted Delivery
- Priority Mail Express®
- Registered Mail™
- Registered Mail Restricted Delivery
- Return Receipt for Merchandise
- Signature Confirmation™
- Signature Confirmation Restricted Delivery

Domestic Return Receipt

SENDER: COMPLETE THIS SECTION

- Complete items 1, 2, and 3.
- Print your name and address on the reverse so that we can return the card to you.
- Attach this card to the back of the mailpiece, or on the front if space permits.

1. Article Addressed to:

Isaac I. Hancock
 4409 SW 20th Street
 Bell, FL 32169



9590 9402 1344 5285 8972 11

2. Article Number (Transfer from service label)

7009 2820 0002 7705 6946

PS Form 3811, July 2015 PSN 7530-02-000-9053

COMPLETE THIS SECTION ON DELIVERY

A. Signature

X *[Signature]* Agent
 Addressee

B. Received by (Printed Name)

EW Hancock

C. Date of Delivery

6/3/16

D. Is delivery address different from item 1? Yes
 If YES, enter delivery address below: No

3. Service Type

- Adult Signature
- Adult Signature Restricted Delivery
- Certified Mail®
- Certified Mail Restricted Delivery
- Collect on Delivery
- Collect on Delivery Restricted Delivery
- Priority Mail Express®
- Registered Mail™
- Registered Mail Restricted Delivery
- Return Receipt for Merchandise
- Signature Confirmation™
- Signature Confirmation Restricted Delivery

Domestic Return Receipt

SENDER: COMPLETE THIS SECTION

- Complete items 1, 2, and 3.
- Print your name and address on the reverse so that we can return the card to you.
- Attach this card to the back of the mailpiece, or on the front if space permits.

1. Article Addressed to:

Elizabeth Winegard Hancock
 RR1 Box 291
 Bell, FL 32619



9590 9402 1344 5285 8971 81

COMPLETE THIS SECTION ON DELIVERY

A. Signature

X *[Signature]* Agent
 Addressee

B. Received by (Printed Name)

Elizabeth Winegard Hancock

C. Date of Delivery

6/3/16

D. Is delivery address different from item 1? Yes
 If YES, enter delivery address below: No

*4409 SW 20th St
 Bell FL 32619*

3. Service Type

- Adult Signature
- Adult Signature Restricted Delivery
- Certified Mail®
- Priority Mail Express®
- Registered Mail™
- Registered Mail Restricted Delivery
- Return Receipt for Merchandise

SENDER: COMPLETE THIS SECTION

- Complete items 1, 2, and 3.
- Print your name and address on the reverse so that we can return the card to you.
- Attach this card to the back of the mailpiece, or on the front if space permits.

1. Article Addressed to:

Gerald R. Jessee & Peggy Jessee
 1793 Ohio Pike
 Amelia, Ohio 45102



9590 9402 1344 5285 8973 58

2. Article Number (Transfer from service label)

7009 2820 0002 7705 7080

PS Form 3811, July 2015 PSN 7530-02-000-9053

COMPLETE THIS SECTION ON DELIVERY

- A. Signature Agent
 Addressee
- B. Received by (Printed Name) Jeff Haas C. Date of Delivery 6-2-16
- D. Is delivery address different from item 1? Yes
 If YES, enter delivery address below: No

3. Service Type
- Adult Signature
 - Adult Signature Restricted Delivery
 - Certified Mail®
 - Certified Mail Restricted Delivery
 - Collect on Delivery
 - Collect on Delivery Restricted Delivery
 - Priority Mail Express®
 - Registered Mail™
 - Registered Mail Restricted Delivery
 - Return Receipt for Merchandise
 - Signature Confirmation™
 - Signature Confirmation Restricted Delivery

Domestic Return Receipt

SENDER: COMPLETE THIS SECTION

- Complete items 1, 2, and 3.
- Print your name and address on the reverse so that we can return the card to you.
- Attach this card to the back of the mailpiece, or on the front if space permits.

1. Article Addressed to:

Ronald S. Jessee
 811 Pickett Way
 Cincinnati, OH. 45245



9590 9402 1344 5285 8973 27

2. Article Number (Transfer from service label)

7009 2820 0002 7705 7059

PS Form 3811, July 2015 PSN 7530-02-000-9053

COMPLETE THIS SECTION ON DELIVERY

- A. Signature Agent
 Addressee
- B. Received by (Printed Name) Ronald S. Jessee C. Date of Delivery 6-3-16
- D. Is delivery address different from item 1? Yes
 If YES, enter delivery address below: No

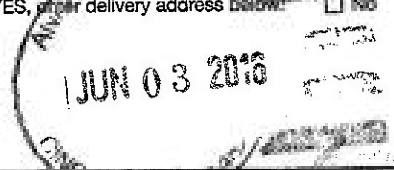

3. Service Type
- Adult Signature
 - Adult Signature Restricted Delivery
 - Certified Mail®
 - Certified Mail Restricted Delivery
 - Collect on Delivery
 - Collect on Delivery Restricted Delivery
 - Priority Mail Express®
 - Registered Mail™
 - Registered Mail Restricted Delivery
 - Return Receipt for Merchandise
 - Signature Confirmation™
 - Signature Confirmation Restricted Delivery

Domestic Return Receipt

SENDER: COMPLETE THIS SECTION

- Complete items 1, 2, and 3.
- Print your name and address on the reverse so that we can return the card to you.
- Attach this card to the back of the mailpiece, or on the front if space permits.

1. Article Addressed to:

Julia Hancock Wood
 2317 Fairgren Ave
 Deltona, FL 32738



9590 9402 1344 5285 8972 59

COMPLETE THIS SECTION ON DELIVERY

- A. Signature Agent
 Addressee
- B. Received by (Printed Name) Julia Hancock Wood C. Date of Delivery 6/2/16
- D. Is delivery address different from item 1? Yes
 If YES, enter delivery address below: No

3. Service Type
- Adult Signature
 - Adult Signature Restricted Delivery
 - Certified Mail®
 - Certified Mail Restricted Delivery
 - Priority Mail Express®
 - Registered Mail™
 - Registered Mail Restricted Delivery
 - Return Receipt for Merchandise
 - Signature Confirmation™

UNITED STATES POSTAGE
02 1P
0000841429
MAILED FROM Z



7009 2820 0002 7705 6991

RECEIVED
JUN 10 2016
BY: -----

F-1017

Sandra Hancock Miles
7406 Lake Breeze Dr., #618
Fort Myers, FL 33907

MILE406
FORWARD TIME EXP
MILES
650 ARMSTRONG DR
DANDRIDGE TN 37725-6315
RETURN TO SENDER
05/06/16
RTN TO SEND

SENDER: COMPLETE THIS SECTION

- Complete items 1, 2, and 3.
- Print your name and address on the reverse so that we can return the card to you.
- Attach this card to the back of the mailpiece, or on the front if space permits.

1. Article Addressed to:

Sandra Hancock Miles
7406 Lake Breeze Dr., #618
Fort Myers, FL 33907

COMPLETE THIS SECTION ON DELIVERY

A. Signature

X

- Agent
- Addressee

B. Received by (Printed Name)

C. Date of Delivery

D. Is delivery address different from item 1? Yes
If YES, enter delivery address below: No

Wilhoit & Kaiser
Attorneys at Law
220 Broad Street, Suite 301
Kingsport, TN 37660



9590 9402 1344 5285 8972 66

3. Service Type

- Adult Signature
- Priority Mail Express®
- Adult Signature Restricted Delivery
- Registered Mail™
- Certified Mail®
- Registered Mail Restricted Delivery
- Certified Mail Restricted Delivery
- Return Receipt for Merchandise
- Collect on Delivery

UNITED STATES POSTAGE
02 1P
0000841429
MAILED FROM ZI

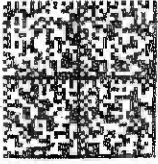

7009 2820 0002 7705 6960

Letitia L Frey Clark
2789 Amberwood Ct
Naples, FL 34120

NIXIE 341201407-1N 06/09/16

RETURN TO SENDER
ATTEMPTED - NOT KNOWN
UNABLE TO FORWARD
RETURN TO SENDER



RECEIVED
JUN 14 2016
BY: _____

Handwritten initials/signature

SENDER: COMPLETE THIS SECTION

- Complete items 1, 2, and 3.
- Print your name and address on the reverse so that we can return the card to you.
- Attach this card to the back of the mailpiece, or on the front if space permits.

1. Article Addressed to:

Letitia L Frey Clark
2789 Amberwood Ct
Naples, FL 34120

COMPLETE THIS SECTION ON DELIVERY

A. Signature Agent
X Addressee

B. Received by (Printed Name) C. Date of Delivery

D. Is delivery address different from item 1? Yes
 If YES, enter delivery address below: No

Wilhoit & Kaiser
Attorneys at Law
220 Broad Street, Suite 301
Kingsport, TN 37660



9590 9402 1344 5285 8972 35

2. Article Number (Transfer from service label)

7009 2820 0002 7705 6960

3. Service Type

<input type="checkbox"/> Adult Signature	<input type="checkbox"/> Priority Mail Express®
<input type="checkbox"/> Adult Signature Restricted Delivery	<input type="checkbox"/> Registered Mail™
<input checked="" type="checkbox"/> Certified Mail®	<input type="checkbox"/> Registered Mail Restricted Delivery
<input type="checkbox"/> Certified Mail Restricted Delivery	<input type="checkbox"/> Return Receipt for Merchandise
<input type="checkbox"/> Collect on Delivery	<input type="checkbox"/> Signature Confirmation™
<input type="checkbox"/> Collect on Delivery Restricted Delivery	<input type="checkbox"/> Signature Confirmation Restricted Delivery

Tracking
VGOB 97/10/21-0612-02
VAD-773738

Betty Jessee
c/o Holly Whittenmore
5 Kimberly Ann Ct
Jonesborough, TN 37659-3574

Melinda C. Grim & Paul Grim
825 Lincoln Drive
Washington Courthouse, OH 43160

Sybil Beetler & Daniel Beetler
413 Maple Street
Plymouth, MI 48170

Gerald R. Jessee & Peggy Jessee
1793 Ohio Pike
Amelia, Ohio 45102

David Jessee Jr. & Sandra Jessee
407 47th St., NW
Brandenton, FL 34209

Gary Gragg
121 Asbury St.
Kingsport, TN 37660

Ronald S. Jessee
811 Pickett Way
Cincinnati, OH. 45245

Elaine H. Cummings
2300 Crescent Hill Dr.
Owensboro, KY 42303-2031

Jessica N. Hancock
2828 Old Hickory Blvd., #1209
Nashville, TN 37221

Phillip Raymond Jessee
608 Rogers Avenue
Kingsport, TN 37660

Danny Burton Jessee
22114 Terra Caro Circle
Bristol, VA 24202

Tracking
VGOB 97/10/21-0612-02
VAD-773738

Sandra Hancock Miles
7406 Lake Breeze Dr., #618
Fort Myers, FL 33907

Julia Hancock Wood
2317 Fairgren Ave
Deltona, FL 32738

Shane Christopher Hancock
627 Blue Lake Trl
Antioch, TN 37013

Letitia L Frey Clark
2789 Amberwood Ct
Naples, FL 34120

Gary Hardin Hancock
3419 Queens Way
Owensboro, KY 42301

Isaac I. Hancock
4409 SW 20th Street
Bell, FL 32169

Mary Linda Hancock Robertson
1087 Torren Pt
Geneva, FL 32732

Gary Rhea Hancock, Jr.
PO Box 789
Geneva, FL 32732

Elizabeth Winegard Hancock
RR1 Box 291
Bell, FL 32619

Evelyn Jessee
7355 Gap Creek Road
Bulls Gap, TN 37711-2469

BEFORE THE VIRGINIA GAS AND OIL BOARD

Applicant: EQT Production Company)
))
Relief Sought: Well No. VAD-773738) Docket No.
Supplemental Order for Disbursement of Escrowed Funds) VGOB-97/10/21-0612-02
on behalf of all known owners in Tract 2)
))

AFFIDAVIT OF MAILING
(CERTIFICATE OF SERVICE)

STATE OF TENNESSEE)
))
COUNTY OF SULLIVAN)

James E. Kaiser, of lawful age, being duly sworn, upon oath, deposes and says:

- (1) He is a partner with WILHOIT & KAISER, Agent for EQT Production Company ("EQT") and makes this affidavit on behalf of EQT.
- (2) Based upon information and belief, the names and last-known addresses, where such addresses are known, of the parties owning an interest in the oil and gas in this cause are set forth and attached hereto.
- (3) On the 31st day of May, 2016, true and correct copies of the Application and the Notice of Hearing in this matter were placed in the United States mail in Kingsport, TN, certified mail, return receipt requested, postage prepaid, duly addressed to the parties at their respective addresses as set forth in the attached Exhibit B which is hereby made a part of this Affidavit.
- (4) Notice of this cause has therefore been served by mail pursuant to the applicable statutes and rules of the Board.

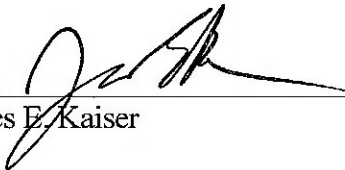

James E. Kaiser

SUBSCRIBED AND SWORN TO before me this 24th day of June, 2016.

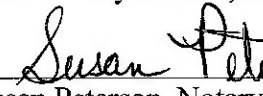

Susan Peterson, Notary

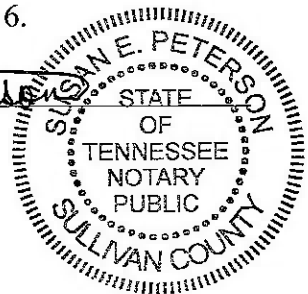

My commission expires: August 24, 2016.

Certificate of Publication

I, Jenay Tate, Publisher of The Coalfield Progress, a newspaper published twice a week on Tuesdays and Fridays in the City of Norton, in Wise County, State of Virginia, do hereby certify that the order of publication, copy of which is hereby attached, of

Notice of Hearing Plaintiff

vs.

..... Defendant

was published for⁴ issues weeks,

beginning May 27 ending June 17, 2016

Publisher's fee, \$ 374⁸⁸

Jenay Tate Publisher

**NOTICE OF HEARING
BEFORE THE
DEPARTMENT OF MINES,
MINERALS & ENERGY
DIVISION OF GAS AND OIL**
Docket Number
VG08-97/10/21-0612-02
Well Number VAD-773738

To: All persons, their known and unknown heirs, executors, administrators, devisees, assigns and successors, owning an interest in the gas, oil, coal or minerals underlying the ANR Coal Company, LLC, Tract WI-76 and adjacent tracts situated on a reclaimed strip bench, approximately 1200' SE of Dotson Creek, in the Gladeville District, Pound Quadrangle, Wise County, Virginia.

NOTICE IS HEREBY GIVEN that EQT Production Company, 625 Liberty Avenue, EQT Plaza, Suite 1700, Pittsburgh, PA 15222, is requesting that the Virginia Gas and Oil Board (hereinafter "Board") issue an order for disbursement, pursuant to House Bill 2058, for release of escrowed funds on behalf of all known oil and gas owners, pursuant to Virginia Code Ann. § 45.1-361.1 et seq.; 4 VAC 25-160-140, for Well No. VAD-773738, containing approximately 58.82 acres, located on the above-referenced tracts.

NOTICE IS FURTHER GIVEN that this cause has been set for hearing and the taking of evidence before the Board at 9:00 a.m. on June 21, 2016 at the Conference Center at the Russell County Office Facility, Lebanon, Virginia.

All interested persons may attend this hearing, with or without an attorney, and offer evidence or state any comments you have. For further information, contact the Virginia Gas and Oil Board, State Gas and Oil Inspector, Department of Mines, Minerals and Energy, Division of Gas and Oil, P.O. Box 159, Lebanon, Virginia, 24266 (276) 415-9650 or the Applicant at the address shown above.

5-27-16 s6-17

EXHIBIT "J"
COALBED METHANE UNIT

VAD-3738

VGOB 97/10/21-0612

Revised 7/79/2016

<u>Payment</u>	
<u>Date</u>	<u>Amount</u>
12/1999	\$42.85
2/2000	\$39.49
3/2000	\$35.22
5/2000	\$16.90
6/2000	\$41.76
9/2000	\$27.59
11/2000	\$89.36
01/2001	\$34.76
05/2001	\$73.98
6/2001	\$41.99
9/2001	\$27.30
12/2001	\$45.66
3/2002	\$16.08
6/28/2002	\$59.62
11/5/2002	\$50.00
12/19/2002	\$12.16
3/5/2003	\$55.05
12/9/2003	\$35.17
9/1/2004	\$74.51
11/2/2004	\$63.67
12/20/2004	\$36.64
2/7/2005	\$68.69
4/5/2005	\$51.10
6/7/2005	\$81.05
8/5/2005	\$60.54
10/6/2005	\$56.04
11/8/2005	\$56.59
12/7/2005	\$62.18
1/6/2006	\$65.53
4/7/2006	\$57.75
7/11/2006	\$78.90
10/9/2006	\$90.67
12/7/2006	\$61.09
2/8/2007	\$70.39
4/6/2007	\$56.54
6/8/2007	\$74.16
8/7/2007	\$93.85
10/12/2007	\$75.53
12/12/2007	\$43.34
3/10/2008	\$71.53
5/7/2008	\$65.32
8/7/2008	\$60.15
10/10/2008	\$66.93
11/7/2008	\$62.41

12/10/2008	\$29.55
5/12/2009	\$50.43
8/12/2009	\$52.11
10/12/2009	\$50.13
12/9/2009	\$57.27
3/9/2010	\$73.96
6/8/2010	\$66.45
7/13/2010	\$53.54
10/11/2010	\$74.01
12/15/2010	\$42.50
3/11/2011	\$82.24
5/11/2011	\$55.21
7/13/2011	\$64.27
9/12/2011	\$61.23
11/10/2011	\$55.60
12/13/2011	\$26.23
1/17/2012	\$23.78
2/10/2012	\$22.53
3/12/2012	\$17.89
4/13/2012	\$12.92
5/11/2012	\$9.09
6/12/2012	\$4.81
7/11/2012	\$4.08
8/10/2012	\$4.31
9/12/2012	\$4.51
10/10/2012	\$4.78
11/9/2012	\$3.16
12/12/2012	\$3.02
1/10/2013	\$3.11
2/11/2013	\$4.12
3/13/2013	\$5.52
4/10/2013	\$4.41
5/10/2013	\$4.59
6/10/2013	\$4.93
7/8/2013	\$5.30
8/12/2013	\$4.77
9/13/2013	\$3.80
10/10/2013	\$2.59
11/13/2013	\$2.12
12/11/2013	\$1.39
1/10/2014	\$1.12
2/11/2014	\$0.80
3/12/2014	\$1.36
4/10/2014	\$0.94
5/14/2014	\$1.14
6/13/2014	\$0.22
7/9/2014	\$0.36
8/14/2014	\$0.12
9/15/2014	\$0.11
2/9/2015	\$0.49
3/13/2015	\$0.26
4/10/2015	\$0.70
5/13/2015	\$0.38
6/11/2015	\$0.28
7/10/2015	\$0.08

8/13/2015	\$0.16
12/11/2015	\$0.07
3/9/2016	\$0.16
5/11/2016	\$0.06

TOTAL PAYMENTS \$3,515.11

May 2016 Escrow Agent Summary

<u>Unit Name</u>	<u>Docket #</u>	<u>Unit Operator</u>	<u>Beginning Market Value</u>	<u>Deposit Type</u>	<u>Deposits</u>	<u>Money Mkt Interest</u>	<u>CDARS Interest</u>	<u>Fees for 6/30</u>	<u>Ending Market Value</u>
VC703169	0612	EQT	\$4,088.70		\$0.06	\$0.68		(\$0.34)	\$4,089.10

Affidavit of Mailing – Coal Owner

Commonwealth of Virginia
County of Wise

Applicant: EQT Corporation
Relief Sought: Disbursement Petition for VC-773738 / VGOB 97/10/21-0612

I, Kristie Rudick, after being duly sworn upon oath, state as follows:

1. I am the Division Order Supervisor for EQT Corporation, and am responsible for the notification process required by Va. Code Ann. 45.1-361.19 of the Code of Virginia and 4VAC25-40.
2. That on April 5, 2016, pursuant to the requirements of House Bill 2058, notification was sent, via certified mail return receipt requested, to the listed coal owner(s). Said notification informed that the coal owner had 45 days from the date of notice to object to the disbursement on behalf of the oil and gas owner(s).
3. Notice of this cause has therefore been served by mail pursuant to the applicable statutes and rules of the Board.

Kristie Rudick

Kristie Rudick
Division Order Supervisor
EQT Corporation

State of: Pennsylvania
County of: Allegheny

Taken, subscribed, and sworn to before me this 20TH day of June, 2016.

Adrienne J. Franco
Notary Public

My commission expires: Nov. 19, 2016

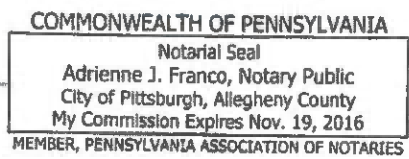

SENDER: COMPLETE THIS SECTION	COMPLETE THIS SECTION ON DELIVERY																
<ul style="list-style-type: none"> ■ Complete items 1, 2, and 3. ■ Print your name and address on the reverse so that we can return the card to you. ■ Attach this card to the back of the mailpiece, or on the front if space permits. 	<p>A. Signature <input checked="" type="checkbox"/> Agent <input checked="" type="checkbox"/> Addressee</p> <p>X <i>M. Townsend</i></p>																
<p>1. Article Addressed to:</p> <p style="text-align: center;">Gregory F. Woolen Vice President & Chief Engineer HRP (Operations) LLC 1260 Irvine Road Huntington, WV 25705</p>	<p>B. Received by (Printed Name) <i>M. Townsend</i></p> <p>C. Date of Delivery <i>4-8</i></p> <p>D. Is delivery address different from item 1? <input type="checkbox"/> Yes If YES, enter delivery address below: <input type="checkbox"/> No</p>																
 9590 9403 0287 5155 3971 46	<p>3. Service Type</p> <table border="0"> <tr> <td><input type="checkbox"/> Adult Signature</td> <td><input type="checkbox"/> Priority Mail Express®</td> </tr> <tr> <td><input type="checkbox"/> Adult Signature Restricted Delivery</td> <td><input type="checkbox"/> Registered Mail™</td> </tr> <tr> <td><input checked="" type="checkbox"/> Certified Mail®</td> <td><input type="checkbox"/> Registered Mail Restricted Delivery</td> </tr> <tr> <td><input type="checkbox"/> Certified Mail Restricted Delivery</td> <td><input type="checkbox"/> Return Receipt for Merchandise</td> </tr> <tr> <td><input type="checkbox"/> Collect on Delivery</td> <td><input type="checkbox"/> Signature Confirmation™</td> </tr> <tr> <td><input type="checkbox"/> Collect on Delivery Restricted Delivery</td> <td><input type="checkbox"/> Signature Confirmation Restricted Delivery</td> </tr> <tr> <td><input type="checkbox"/> Insured Mail</td> <td></td> </tr> <tr> <td><input type="checkbox"/> Insured Mail Restricted Delivery (over \$500)</td> <td></td> </tr> </table>	<input type="checkbox"/> Adult Signature	<input type="checkbox"/> Priority Mail Express®	<input type="checkbox"/> Adult Signature Restricted Delivery	<input type="checkbox"/> Registered Mail™	<input checked="" type="checkbox"/> Certified Mail®	<input type="checkbox"/> Registered Mail Restricted Delivery	<input type="checkbox"/> Certified Mail Restricted Delivery	<input type="checkbox"/> Return Receipt for Merchandise	<input type="checkbox"/> Collect on Delivery	<input type="checkbox"/> Signature Confirmation™	<input type="checkbox"/> Collect on Delivery Restricted Delivery	<input type="checkbox"/> Signature Confirmation Restricted Delivery	<input type="checkbox"/> Insured Mail		<input type="checkbox"/> Insured Mail Restricted Delivery (over \$500)	
<input type="checkbox"/> Adult Signature	<input type="checkbox"/> Priority Mail Express®																
<input type="checkbox"/> Adult Signature Restricted Delivery	<input type="checkbox"/> Registered Mail™																
<input checked="" type="checkbox"/> Certified Mail®	<input type="checkbox"/> Registered Mail Restricted Delivery																
<input type="checkbox"/> Certified Mail Restricted Delivery	<input type="checkbox"/> Return Receipt for Merchandise																
<input type="checkbox"/> Collect on Delivery	<input type="checkbox"/> Signature Confirmation™																
<input type="checkbox"/> Collect on Delivery Restricted Delivery	<input type="checkbox"/> Signature Confirmation Restricted Delivery																
<input type="checkbox"/> Insured Mail																	
<input type="checkbox"/> Insured Mail Restricted Delivery (over \$500)																	
<p>2. Article Number (Transfer from service label)</p> <p>7015 0640 0005 6520 8302</p>	<p>Domestic Return Receipt</p>																

**AMENDED AND RESTATED
LIMITED LIABILITY COMPANY AGREEMENT
OF
ACIN LLC
A Delaware Limited Liability Company**

This AMENDED AND RESTATED LIMITED LIABILITY COMPANY AGREEMENT OF ACIN LLC (the “*Company*”), dated as of October 17, 2002 (this “*Agreement*”), is adopted, executed and agreed to by NRP (Operating) LLC, a Delaware limited liability company (the “*Sole Member*”).

RECITALS

WHEREAS, Ark Land Company, a Delaware corporation, had executed that Limited Liability Company Agreement of ACIN LLC dated May 8, 2002 (the “*Original Agreement*”); and

WHEREAS, Ark Land Company made a capital contribution of certain assets to the Company on October 17, 2002 as described in Section 2.4 of that Contribution, Conveyance and Assumption Agreement entered into among the Company, Ark Land Company, the Sole Member, Natural Resource Partners L.P. (the “*MLP*”) and certain other parties and dated of even date herewith (the “*Contribution Agreement*”);

WHEREAS, Ark Land Company contributed all of its membership interest in the Company to the MLP in exchange for good and valuable consideration, including a limited partner interest in the MLP, as described in Section 2.8 of the Contribution Agreement; and

WHEREAS, the MLP has contributed all of its membership in the Company to the Sole Member as a capital contribution as described in Section 2.22 of the Contribution Agreement,

NOW THEREFORE, in consideration of their mutual undertakings and agreements hereunder, the parties to this Agreement undertake, agree and amend the Original Agreement as follows:

1. **Formation.** The Company has been formed as a Delaware limited liability company under and pursuant to the Delaware Limited Liability Company Act (the “*Act*”).
2. **Term.** The Company shall have a perpetual existence.
3. **Purposes.** The purposes of the Company are to carry on any lawful business, purpose or activity for which limited liability companies may be formed under the Act.
4. **Sole Member.** The Sole Member shall be the sole member of the Company.
5. **Contributions.** On May 8, 2002, in connection with the formation of the Company, Ark Land Company made an initial contribution of capital to the Company in the amount of \$1000.00 in exchange for a 100% membership interest

in the Company. On October 17, 2002, by operation of the Contribution Agreement, the 100% membership interest was ultimately contributed to the Sole Member. Without creating any rights in favor of any third party, the Sole Member may, from time to time, make additional contributions of cash or property to the capital of the Company, but shall have no obligation to do so.

6. **Distributions.** The Sole Member shall be entitled (a) to receive all distributions (including, without limitation, liquidating distributions) made by the Company, and (b) to enjoy all other rights, benefits and interests in the Company.
7. **Management.** The management of the Company shall be exclusively vested in the Sole Member, the sole member of the Company.
8. **Dissolution.** The Company shall dissolve and its affairs shall be wound up at such time, if any, as the Sole Member may elect. No other event will cause the Company to dissolve.
9. **Governing Law.** THIS AGREEMENT IS GOVERNED BY AND SHALL BE CONSTRUED IN ACCORDANCE WITH THE LAWS OF THE STATE OF DELAWARE (EXCLUDING ITS CONFLICT-OF-LAWS RULES).

IN WITNESS WHEREOF, the undersigned, the sole member of the Company, has caused this Amended and Restated Limited Liability Company Agreement of ACIN LLC to be duly executed as of the 17th day of October 2002.

NRP (OPERATING) LLC
Sole Member

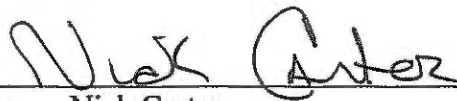
By: 
Name: Nick Carter
Title: President

April 5, 2016

VIA CERTIFIED MAIL, RETURN RECEIPT REQUESTED

Gregory F. Wooten
Vice President & Chief Engineer
NRP (Operating) LLC
5260 Irwin Road
Huntington, WV 25705

Re: House Bill 2058 - Petition for Disbursement from Escrow

Dear Mr. Wooten,

House Bill 2058 was signed by the Governor and became law effective July 1, 2015. This new law established a process for the Virginia Gas and Oil Board to disburse monies placed in escrow because of conflicting claims (between coal owners and the oil and gas owners).

In general, under this new law escrowed funds are to be paid to oil and gas owners unless the coal owner(s) provides the operator, EQT and The Division of Gas and Oil "with evidence of a proceeding" [as in a court case] "or an agreement." The new law gives coal owners/coal claimants **45 days** from the date of notice to provide this evidence.

Please be advised that pursuant to House Bill 2058, EQT will be applying to the Board for release of funds in escrow to the oil and gas owners for the following coalbed methane gas wells:

Well #	VGOB Docket #
703169	98/06/16-0670
537150	97/10/21-0612
773738	07/02/20-1888

If there is a prior proceeding or agreement that would prohibit the release of funds to the oil and gas owner, you **must** provide evidence of such to EQT and The Division of Gas and Oil within **45 days** of receipt of this letter.

Sincerely,

Deborah Lombardo
Division Order Analyst