

**BEFORE THE VIRGINIA GAS AND OIL BOARD**

**PETITIONER:** EQT Production Company

**DIVISION OF GAS AND OIL**

**DOCKET NO:** VGOB 04-1214-1372-02

**RELIEF SOUGHT: (1) DISBURSEMENT FROM ESCROW REGARDING TRACT(S) 001, A portion of 002, 003, 004, 005 (2) AND AUTHORIZATION FOR DIRECT PAYMENT OF ROYALTIES (3) AND DISMISSAL OF COAL OWNERS PURSUANT TO CODE OF VIRGINIA SECTION 45.1-361.22:2.**

**HEARING DATE:** September 20, 2016

**TAX ID NUMBERS:** Tax Map Identification Numbers for all parcels affected by this petition are shown on: Exhibit B

**DRILLING UNIT:** VC-535601

**DICKENSON COUNTY, VIRGINIA**

**PETITION FOR ORDER OF DISBURSEMENT OF ESCROW FUNDS**

**1. Petitioner and its counsel**

Petitioner is EQT Production Company, 625 Liberty Avenue, EQT Plaza, Suite 1700, Pittsburgh, PA 15222, 412-395-3921. Petitioner's counsel is James Kaiser, Wilhoit and Kaiser Law Firm, 220 Broad Street, Suite 210, Kingsport, TN 37660 .

**2. Relief Sought**

Petition for disbursement of funds on behalf of all known owners in Tracts 1, 2, 3, 4 and 5 in Well VC-535601, VGOB 04-1214-1372-02 pursuant to House Bill #2058.

**3. Legal Authority**

Va. Code Ann. § 45.1-361.1 et seq., 4 VAC 25-160-140., and relevant Virginia Gas and Oil Board Orders ("Board") heretofore promulgated pursuant to law.

**4. Type of Well(s)**

Coalbed Methane

**5. Factual basis for relief requested**

Pursuant to House Bill 2058, petition for release of escrowed funds on behalf of all known oil and gas owners on Tracts 1, 2, 3, 4 and 5 of Well VC-535601, VGOB 04/12/14-1372 as identified on the attached Exhibit EE.

**6. Attestation**

The foregoing Petition to the best of my knowledge, information, and belief is true and correct.

Well Coordinates: (Geographic N27)  
37.034875° -82.450862°

9,935'  
Latitude 37°

VC-535601  
ORIG.  
N 54 W  
2.35'  
FINAL

2,490'  
Longitude 82° 25' 00"

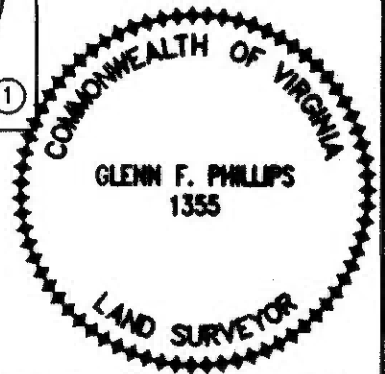
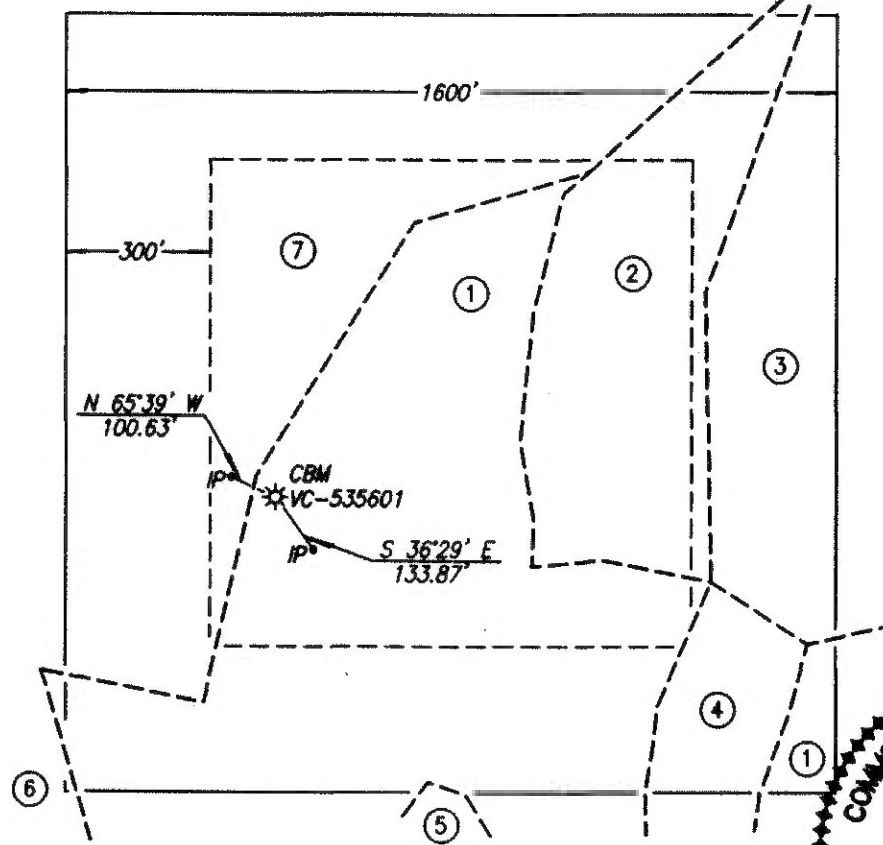

**FINAL PLAT**

The undersigned hereby certifies that the final location is within ten (10') feet of the location shown on the well plat dated 10-11-2004.  
Area of Unit = 58.77 Ac.

Well Coordinates: (VA St. Plane S. Zone, Calculated from CCC coordinates)  
N 279,544 E 847,101

Well Coordinates: (Clinchfield Coal Co.)  
S 23,693.73 W 19,664.06

Well elevation determined by GPS survey from BM MLB 1576

WELL LOCATION PLAT

COMPANY Equitable Production Company WELL NAME AND NUMBER VC-535601  
TRACT NO. Is. No. 904576L ELEVATION 2,417.4' QUADRANGLE Caney Ridge  
COUNTY Dickenson DISTRICT Kenady SCALE 1" = 400' DATE 4-01-2005

This Plat is a new plat   ; an updated plat   ; or a final location plat x  
+ Denotes the location of a well on United States topographic Maps, scale 1 to 24,000, latitude and longitude lines being represented by border lines as shown.

Glenn F. Phillips  
Licensed Professional Engineer or Licensed Land Surveyor

**VC-535601 PLAT**  
**TRACT OWNERSHIP INFORMATION SCHEDULE**

15-Oct-04

- 1 . Lease No. 904576L  
ACIN LLC - coal (DI-42) & CBM  
Joseph D. Salyer  
199.699 Acres  
Lease No. 245217L  
James J. Hamilton - oil & gas 2/3 int.  
Susan C. & Kurt Lantz - oil & gas 1/3 int.  
54.55 Acres  
Gas 20.03 Ac.    34.08%
  
- 2 . Lease No. 904576L  
ACIN LLC - coal (DI-42) & CBM  
Joseph D. Salyer  
199.699 Acres  
Lease No. 905496L  
Jearl Dotson, et al - surface, oil & gas  
8.25 Acres  
Gas 8.44 Ac.    14.36%
  
- 3 . Lease No. 904576L  
ACIN LLC - coal (DI-42) & CBM  
Joseph D. Salyer  
199.699 Acres  
Lease No.  
Luther D. Stidham Heirs - surface, oil & gas  
79.75 Acres  
Gas 6.28 Ac.    10.69%
  
- 4 . Lease No. 904576L  
ACIN LLC - coal (DI-42) & CBM  
Joseph D. Salyer  
199.699 Acres  
Lease No. 245516L  
Susan C. & Kurt Lantz - oil & gas  
3.25 Acres  
Gas 2.21 Ac.    3.76%
  
- 5 . Lease No. 904576L  
ACIN LLC - coal (DI-42) & CBM  
Joseph D. Salyer  
199.699 Acres  
Lease No. 245507L  
Booker & Ruby Beavers - surface, oil & gas  
3.2 Acres  
Gas 0.02 Ac.    0.03%

6 . Lease No. 223068L  
The Hagan Estates Inc. - surface, coal, oil, gas & CBM  
54.00 Acres  
Gas 0.02 Ac. 0.03%

7 . Lease No. 904576L / DI-42  
ACIN LLC - surface, coal, oil, gas & CBM  
Joseph D. Salyer  
93.221 Acres  
Gas 21.77 Ac. 37.05%

VGOB Disbursement

Unit VC-535601

VGOB-04-1214-1372-02

Table 1

Tracts: 001, A portion of 002, 003, 004, 005

Item	Tract	Disbursement Table	Fractional Ownership in Tract	Net Acreage in Tract	Royalty Split Agreement	Escrowed Acres Disbursed	Percent of Escrowed Funds Disbursed	Disbursement
		Total acreage in escrow before disbursement				23.62670		
	001	Tract 001 (total acreage)		20.0300				
1	001	Susan C. Lantz & Kurt Lantz\4475 Carter Creek Pk., #411, Bryan, TX 77802		6.6767	100.00%	6.6767	28.2591%	\$9,880.42
	002	Tract 002 (total acreage)		8.4400				
1	002	Nancy Dotson\46 Randalls Way, Piney Creek, NC 28663		0.3014	100.00%	0.3014	1.2757%	\$446.02
2	002	Stella Dotson\1013 Warwick Dr., Apt. 2A, Aberdeen, MD 21001		0.3014	100.00%	0.3014	1.2757%	\$446.02
3	002	Marie Yates\7656 Ralph Stanley Hwy., Coeburn, VA 24230		1.2057	100.00%	1.2057	5.1031%	\$1,784.24
4	002	Carolyn Genette Mullins\408 Idlebrook Drive, Kernersville, NC 27284		0.6028	100.00%	0.6028	2.5514%	\$892.04
5	002	Claudiette Karen Mullins-Mason\327 Hillview Drive, Lexington, NC 27292		0.6029	100.00%	0.6029	2.5518%	\$892.19
6	002	Delores Dotson\15049 Sandpiper Road, Milton, DE 19968		0.3015	100.00%	0.3015	1.2761%	\$446.17
7	002	Georgia Hamilton\4E Circle Drive, Port Deposit, MD 21904		1.2057	100.00%	1.2057	5.1031%	\$1,784.24
8	002	Patricia Hamilton\69 Oxford Ct., Perryville, MD 21903		0.3015	100.00%	0.3015	1.2761%	\$446.17
9	002	Dexter Hamilton\P.O. Box 1057, Linwood, NC 27299		0.3014	100.00%	0.3014	1.2757%	\$446.02
10	002	Barbara Muratalla\655 S. 7th Street, Colton, CA 92324		0.3014	100.00%	0.3014	1.2757%	\$446.02
11	002	Anthony Smallwood\3969 Comers Rock Road, Elk Creek, VA 24326		0.3014	100.00%	0.3014	1.2757%	\$446.02
	004	Tract 004 (total acreage)		2.2100				
1	004	Susan C. Lantz & Kurt Lantz\4475 Carter Creek Pk, #411, Bryan, TX 77802		2.2100	100.00%	2.2100	9.3538%	\$3,270.44
	003	Tract 003 (total acreage)		6.2800				
1	003	David & Laura K. Stidham\15132 Hus McGinnis Road, HUNTERSVILLE, NC 28078		0.6280	100.00%	0.6280	2.6580%	\$929.34
2	003	David Stidham\15132 Hus McGinnis Road, Huntersville, NC 28078		1.2560	100.00%	1.2560	5.3160%	\$1,858.67
3	003	Bruce Stidham\11928 DC Caney Ridge Road		4.3960	100.00%	4.3960	18.6061%	\$6,505.36
	005	Tract 005 (total acreage)		0.0200				
1	005	Tammy Beavers, Guardian for Emily Beavers\326 Hillside Farms Rd., Clintwood, VA 24228		0.0100	100.00%	0.0100	0.0423%	\$14.80

005 Tract 005 (total acreage)

0.0200

2	005	Tammy Beavers, Guardian for Matthew Beavers\326 Hillside Farms Rd., Clintwood, VA 24228		0.0100	100.00%	0.0100	0.0423%	\$14.80
---	-----	--	--	--------	---------	--------	---------	---------

**Wells contributing to the escrow account: VC-535601**

**EXHIBIT "B"**  
**VC-535601**  
**VGOB 04/12/14-1372**  
Revised 6/29/2016

<u>TRACT</u>	<u>LESSOR</u>	<u>LEASE STATUS</u>	<u>INTEREST WITHIN UNIT</u>	<u>GROSS ACREAGE IN UNIT</u>
<b><u>Gas Estate Only</u></b>				
1 ID 11945	James J. Hamilton Daphne M. Hamilton, H & W Rt. 2 Box 118 Coeburn, VA 24230	Leased - EPC 245217L	22.72000000%	13.3533
	Susan C. Lantz Kurt Lantz, H & W 4475 Carter Creek Pk, #411 Bryan, TX 77802	Leased - EPC 245516L	11.36000000%	6.6767
Equitable Production Company				
Tract 1 Totals			34.08000000%	20.0300
2 OGM ONLY	Nancy Dotson 46 Randalls Way Piney Creek, NC 28663	Leased - EPC 905496.1	0.51285700%	0.3014
	Stella Dotson 1013 Warwick Dr Apt 2A Aberdeen, MD 21001	Leased - EPC 905496	0.51285700%	0.3014
	Marie Yates 7656 Ralph Stanley Hwy Coeburn, VA 24230	Leased-EPC 905496.1	2.05142900%	1.2057
	Heirs of Glenn Stallard 7767 Doctor Ralph Stanley HW Coeburn, VA 24230	Leased - EPC 905496	2.05142900%	1.2057
<b><u>Heirs of Josephine Mullins</u></b>				
	Carolyn Genette Mullins 408 Idlebrook Drive Kernersville, NC 27284	Unleased	1.02571450%	0.6028
	Claudiette Karen Mullins-Mason 327 Hillview Dr. Lexington, NC 27292		1.02571450%	0.6029

**EXHIBIT "B"**  
**VC-535601**  
**VGOB 04/12/14-1372**

Revised 6/29/2016

	Heirs of Ruth Dotson Rt 3 Box 299E Castlewood, VA 24224	Leased - EPC 905496.10	2.05142900%	1.2057
	<b><u>Heirs of Emma Jean Dotson Felty</u></b>	Leased - EPC 905496		
	Patricia Hamilton 69 Oxford Ct. Perryville, MD 21903		0.51285725%	0.3015
	Dexter Hamilton P.O. Box 1057 Linwood, NC 27299		0.51285725%	0.3014
	Barbara Muratalla 655 S. 7th Street Colton, CA 92324		0.51285725%	0.3014
	Anthony Smallwood 3969 Comers Rock Road Elk Creek, VA 24326		0.51285725%	0.3014
	Heirs of Willie Dotson 1378 Cherry Lane Rd. Glade Valley, NC 28627	Leased-EPC 905496.1	0.51285600%	0.3015
	Delores Dotson, widow 15049 Sandpiper Road Milton, DE 19968	Leased - EPC 905496	0.51285600%	0.3015
	Georgia Hamilton 4E Circle Drive Port Deposit, MD 21904	Leased-EPC 905496.1	2.05142900%	1.2057
	Equitable Production Company			
	<b>Tract 2 Totals</b>		<b>14.36000000%</b>	<b>8.4400</b>
3 ID 6197 ID 6198	<u>Douglas A. Stidham</u> * See Deed dated 8/5/1996  Bruce Stidham 11928 DC Caney Ridge Road Coeburn, VA 24230	Unleased	1.06900000%	0.628

**EXHIBIT "B"**  
**VC-535601**  
**VGOB 04/12/14-1372**  
Revised 6/29/2016

Omar Dayton Stidham <u>Emma Jean Stidham</u> *See Deed dated 12/10/1996	Unleased	1.06900000%	0.6280
Bruce Stidham 11928 DC Caney Ridge Road Coeburn, VA 24230			
<u>Velma Morrell &amp; Albert C. Morrell</u> * See Deed dated 8/5/1996	Unleased	1.06900000%	0.6280
Bruce Stidham 11928 DC Caney Ridge Road Coeburn, VA 24230			
<u>Daril Stidham &amp; Debbie Stidham</u> * See Deed dated 8/5/1996	Unleased	1.06900000%	0.6280
Bruce Stidham 11928 DC Caney Ridge Road Coeburn, VA 24230			
Garland Stidham <u>Barbara E. Stidham</u> * See Deed dated 5/29/1996	Unleased	1.06900000%	0.6280
Bruce Stidham 11928 DC Caney Ridge Road Coeburn, VA 24230			
<u>Allen Stidham &amp; Teena Stidham</u> *See Deed dated 8/24/1996	Unleased		
David E. Stidham 15132 Hus McGinnis Rd. Huntersville, NC 28078		1.06900000%	0.6280
David Stidham Laura K. Stidham 15132 Hus McGinnis Road Huntersville, NC 28078	Unleased	1.06900000%	0.6280
Lorita Whitley Thomas R. Whitley	Unleased	1.06900000%	0.6280
Bruce Stidham 11928 DC Caney Ridge Road Coeburn, VA 24230			

**EXHIBIT "B"**  
**VC-535601**  
**VGOB 04/12/14-1372**  
Revised 6/29/2016

	<u>Dennis Paul Stidham</u>	Unleased		
	*See Deed dated 8/17/1996			
	David E. Stidham		0.53450000%	0.3140
	15132 Hus McGinnis Rd. Huntersville, NC 28078			
	<u>Suzy Stidham Hooks, fka Suzy S Hall</u>	Unleased		
	*See Deed dated 9/14/1996			
	David E. Stidham		0.53450000%	0.3140
	15132 Hus McGinnis Rd. Huntersville, NC 28078			
	Harold Stidham & Edith J. Stidham	Unleased	1.06900000%	0.6280
	* See Deed 8/23/1996			
	Bruce Stidham 11928 DC Caney Ridge Road Coeburn, VA 24230			
	Equitable Production Company			
<b>Tract 3 Totals</b>			<b>10.69000000%</b>	<b>6.2800</b>
4	Susan C. Lantz	Leased - EPC	3.76000000%	2.2100
OGM	Kurt Lantz, W & H	245516L		
ONLY	4475 Carter Creek Pk, #411 Bryan, TX 77802			
	Equitable Production Company			
<b>Tract 4 Totals</b>			<b>3.76000000%</b>	<b>2.2100</b>
5	<u>Estate of Booker Beavers</u>	Leased - EPC		
ID 4590		223068L		
	Tammy Beavers, Guardian for Emily Beavers		0.01500000%	0.0100
	326 Hillside Farms Rd. Clintwood, VA 24228			
	Tammy Beavers, Guardian for Matthew Beavers		0.01500000%	0.0100
	326 Hillside Farms Rd. Clintwood, VA 24228			
	Equitable Production Company			
<b>Tract 5 Totals</b>			<b>0.03000000%</b>	<b>0.0200</b>

**EXHIBIT "B"**  
**VC-535601**  
**VGOB 04/12/14-1372**

Revised 6/29/2016

6 OGM ONLY	The Hagan Estate 314 West Main Street P.O. Box 675 Tazwell, VA 24651-0675	Leased - EPC 223068L	0.03000000%	0.0200
Equitable Production Company				
<b>Tract 6 Totals</b>			<b>0.03000000%</b>	<b>0.0200</b>
7 ID 12490	ACIN, LLC P.O. Box 2827 Huntington, WV 25727 Attn : John Mooney	Leased - EPC 904576L	37.05000000%	21.7700
Equitable Production Company				
<b>Tract 7 Totals</b>			<b>37.05000000%</b>	<b>21.7700</b>
<b>TOTAL GAS ESTATE</b>			<b>100.00000000%</b>	<b>58.7700</b>
<b><u>COAL ESTATE ONLY</u></b>				
1	ACIN, LLC * C/O NRP (Operating) LLC L-2495 Columbus, OH 43260-0001	Leased - EPC 904576.00	34.08000000%	20.0300
Equitable Production Company				
<b>Tract 1 Totals</b>			<b>34.08000000%</b>	<b>20.0300</b>
2	ACIN, LLC * C/O NRP (Operating) LLC L-2495 Columbus, OH 43260-0001	Leased - EPC 904576.00	14.36000000%	8.4400
Equitable Production Company				
<b>Tract 2 Totals</b>			<b>14.36000000%</b>	<b>8.4400</b>
3	ACIN, LLC * C/O NRP (Operating) LLC L-2495 Columbus, OH 43260-0001	Leased - EPC 904576.00	10.69000000%	6.2800
Equitable Production Company				
<b>Tract 3 Totals</b>			<b>10.69000000%</b>	<b>6.2800</b>

**EXHIBIT "B"**  
**VC-535601**  
**VGOB 04/12/14-1372**  
Revised 6/29/2016

4	ACIN, LLC * C/O NRP (Operating) LLC L-2495 Columbus, OH 43260-0001	Leased - EPC 904576.00	3.76000000%	2.2100
	Equitable Production Company			
<b>Tract 4 Totals</b>			<b>3.76000000%</b>	<b>2.2100</b>
5	ACIN, LLC * C/O NRP (Operating) LLC L-2495 Columbus, OH 43260-0001	Leased - EPC 904576.00	0.03000000%	0.0200
	Equitable Production Company			
<b>Tract 5 Totals</b>			<b>0.03000000%</b>	<b>0.0200</b>
6	The Hagan Estate 314 West Main Street P.O. Box 675 Tazwell, VA 24651-0675	Leased - EPC 223068	0.03000000%	0.0200
	Equitable Production Company			
<b>Tract 6 Totals</b>			<b>0.03000000%</b>	<b>0.0200</b>
7	ACIN, LLC * C/O NRP (Operating) LLC L-2495 Columbus, OH 43260-0001	Leased - EPC 904576.00	37.05000000%	21.7700
	Equitable Production Company			
<b>Tract 7 Totals</b>			<b>37.05000000%</b>	<b>21.7700</b>
<b>TOTAL COAL ESTATE</b>			<b>100.00000000%</b>	<b>58.7700</b>

**EXHIBIT E**  
**VC-535601**  
**VGOB 04/12/14-1372**  
Revised 6/29/2016

**GAS ESTATE**

<u>TRACT</u>	<u>LESSOR</u>	<u>LEASE STATUS</u>	<u>INTEREST WITHIN UNIT</u>	<u>GROSS ACREAGE IN UNIT</u>
2 OGM ONLY	Heirs of Ruth Dotson Rt 3 Box 299E Castlewood, VA 24224	Leased - EPC 905496.10	0.0205	1.2057
	Heirs of Glenn Stallard 7767 Doctor Ralph Stanley HW Coeburn, VA 24230	Leased - EPC 905496.01	0.0205	1.2057
	Heirs of Willie Dotson 1378 Cherry Lane Rd. Glade Valley, NC 28627	Leased-EPC 905496.08	0.0051	0.3015
<b>Tract 2 Totals</b>			<b>0.04615714</b>	<b>2.7129</b>
<b>TOTAL GAS ESTATE</b>			<b>0.04615714</b>	<b>2.7129</b>

**EXHIBIT EE**  
**VC-535601**  
**VGOB 04/12/14-1372**

Revised 6/29/2016

**GAS ESTATE ONLY**

**DISBURSEMENT - 01**

<u>TRACT</u>	<u>LESSOR</u>	<u>STATUS</u>	<u>INTEREST WITHIN UNIT</u>	<u>GROSS ACREAGE IN UNIT</u>
1	James J. Hamilton	Leased - EPC	0.1704	10.0150
ID 11945	Daphne M. Hamilton, H & W Rt. 2 Box 118 Coeburn, VA 24230	245217L		
	ACIN, LLC *		0.0568	3.3383
	C/O NRP (Operating) LLC L-2495 Columbus, OH 43260-0001			
<b>Tract 1 Total</b>			<b>0.2272</b>	<b>13.3533</b>
<b>Total Disbursed Following Order</b>			<b>0.2272</b>	<b>13.3533</b>

**DISBURSEMENT - 02**

1	Susan C. Lantz	Leased - EPC	0.1136	6.6767
ID 11945	Kurt Lantz, H & W 4475 Carter Creek Pk, #411 Bryan, TX 77802	245516L		

\* Interest added back on the escrowed list due to an error on the 01 disbursement where it was mistakenly left off Exhibit E but continued to be paid into escrow.

---

**Tract 1 Total** **0.1136**    **6.6767**

2	Nancy Dotson	Leased - EPC	0.0051	0.3014
OGM ONLY	46 Randalls Way Piney Creek, NC 28663	905496		
	Stella Dotson	Leased - EPC	0.0051	0.3014
	1013 Warwick Dr Apt 2A Aberdeen, MD 21001	905496		







Tammy Beavers, Guardian for Matthew Beavers 326 Hillside Farms Rd. Clintwood, VA 24228	0.01500000%	0.01
---	-------------	------

\* Interest added back on the escrowed list due to an error on the 01 disbursement where it was incorreccted allocated on Exhibit E but continued to be paid into escrow.

---

<b>Tract 5 Totals</b>	<b>0.03000000%</b>	<b>0.02</b>
-----------------------	--------------------	-------------

<b>TOTAL GAS ESTATE TO BE DISBURSED</b>	<b>#####</b>	<b>20.9138</b>
---	--------------	----------------

**COAL ESTATE ONLY**

Coal Estate is released pursuant to HB 2058

1	ACIN, LLC * C/O NRP (Operating) LLC L-2495 Columbus, OH 43260-0001	Leased - EPC 245217L	11.36000000%	6.6767
2	ACIN, LLC * C/O NRP (Operating) LLC L-2495 Columbus, OH 43260-0001	Leased - EPC 904576.00	7.69000000%	4.5214
3	ACIN, LLC * C/O NRP (Operating) LLC L-2495 Columbus, OH 43260-0001	Leased - EPC 904576.00	4.27600000%	2.512
4	ACIN, LLC * C/O NRP (Operating) LLC L-2495 Columbus, OH 43260-0001	Leased - EPC 904576.00	3.76000000%	2.21
5	ACIN, LLC * C/O NRP (Operating) LLC L-2495 Columbus, OH 43260-0001	Leased - EPC 904576.00	0.03000000%	0.0200

---

<b>TOTAL COAL ESTATE</b>	<b>#####</b>	<b>23.6267</b>
--------------------------	--------------	----------------

BEFORE THE VIRGINIA GAS AND OIL BOARD

Applicant: EQT Production Company )  
) )  
Relief Sought: Well No. VC-535601 ) Docket No.  
Supplemental Order for Disbursement of Escrowed Funds ) VGOB-04/12/14-1372-02  
on behalf of all known owners in Tracts 1, 2, 3, 4 & 5 )  
)

AFFIDAVIT OF MAILING  
(CERTIFICATE OF SERVICE)

STATE OF TENNESSEE )  
) )  
COUNTY OF SULLIVAN )

James E. Kaiser, of lawful age, being duly sworn, upon oath, deposes and says:

- (1) He is a partner with WILHOIT & KAISER, Agent for EQT Production Company ("EQT") and makes this affidavit on behalf of EQT.
- (2) Based upon information and belief, the names and last-known addresses, where such addresses are known, of the parties owning an interest in the oil and gas in this cause are set forth and attached hereto.
- (3) On the 21st day of April, 2016, true and correct copies of the Application and the Notice of Hearing in this matter were placed in the United States mail in Kingsport, TN, certified mail, return receipt requested, postage prepaid, duly addressed to the parties at their respective addresses as set forth in the attached Exhibit B which is hereby made a part of this Affidavit.
- (4) Notice of this cause has therefore been served by mail pursuant to the applicable statutes and rules of the Board.

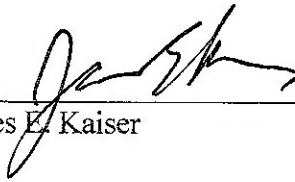
  
\_\_\_\_\_  
James E. Kaiser

SUBSCRIBED AND SWORN TO before me this 2<sup>nd</sup> day of June, 2016

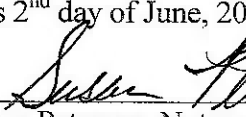
  
\_\_\_\_\_  
Susan Peterson, Notary

My commission expires: August 24, 2016.



**SENDER: COMPLETE THIS SECTION**

- Complete items 1, 2, and 3.
- Print your name and address on the reverse so that we can return the card to you.
- Attach this card to the back of the mailpiece, or on the front if space permits.

1. Article Addressed to:  
 Estate of Booker Beavers  
 6814 Dickenson Hwy  
 HAY-814 242282062-1416 04/28/16  
 NOTIFY SENDER OF NEW ADDRESS  
 HAY  
 381 HAYGAR MOUNTAIN LOOP \*  
 HAYSI VA 24256-6010

**COMPLETE THIS SECTION ON DELIVERY**

A. Signature  Agent  
 Addressee  
 B. Received by (Printed Name) C. Date of Delivery  
 4-2-16  
 D. Is delivery address different from item 1?  Yes  
 If YES, enter delivery address below:  No



2. Article Number (Transfer from service label)  
 7009 2820 0002 7705 6076

3. Service Type  
 Priority Mail Express®  
 Registered Mail™  
 Registered Mail Restricted Delivery  
 Return Receipt for Merchandise  
 Signature Confirmation™  
 Signature Confirmation Restricted Delivery

PS Form 3811, July 2015 PSN 7530-02-000-9053

Domestic Return Receipt

**SENDER: COMPLETE THIS SECTION**

- Complete items 1, 2, and 3.
- Print your name and address on the reverse so that we can return the card to you.
- Attach this card to the back of the mailpiece, or on the front if space permits.

1. Article Addressed to:  
 Harold Stidham &  
 Edith J. Stidham  
 10633 Monroe Blvd.  
 Taylor, MI 48180

**COMPLETE THIS SECTION ON DELIVERY**

A. Signature  Agent  
 Addressee  
 B. Received by (Printed Name) C. Date of Delivery  
 D. Is delivery address different from item 1?  Yes  
 If YES, enter delivery address below:  No



2. Article Number (Transfer from service label)  
 7009 2820 0002 7705 6083

3. Service Type  
 Adult Signature  
 Adult Signature Restricted Delivery  
 Certified Mail®  
 Certified Mail Restricted Delivery  
 Collect on Delivery  
 Collect on Delivery Restricted Delivery  
 Registered Mail™  
 Registered Mail Restricted Delivery  
 Return Receipt for Merchandise  
 Signature Confirmation™  
 Signature Confirmation Restricted Delivery

PS Form 3811, July 2015 PSN 7530-02-000-9053

Domestic Return Receipt

**SENDER: COMPLETE THIS SECTION**

- Complete items 1, 2, and 3.
- Print your name and address on the reverse so that we can return the card to you.
- Attach this card to the back of the mailpiece, or on the front if space permits.

1. Article Addressed to:  
 Dennis Paul Stidham  
 9709 Northwoods Forest Dr.  
 Charlotte, NC 28214

**COMPLETE THIS SECTION ON DELIVERY**

A. Signature  Agent  
 Addressee  
 B. Received by (Printed Name) C. Date of Delivery  
 D. Is delivery address different from item 1?  Yes  
 If YES, enter delivery address below:  No



2. Article Number (Transfer from service label)  
 9590 9402 1344 5285 9075 21

3. Service Type  
 Adult Signature  
 Adult Signature Restricted Delivery  
 Certified Mail®  
 Certified Mail Restricted Delivery  
 Collect on Delivery  
 Collect on Delivery Restricted Delivery  
 Priority Mail Express®  
 Registered Mail™  
 Registered Mail Restricted Delivery  
 Return Receipt for Merchandise  
 Signature Confirmation™  
 Signature Confirmation Restricted Delivery

**SENDER: COMPLETE THIS SECTION**

- Complete items 1, 2, and 3.
- Print your name and address on the reverse so that we can return the card to you.
- Attach this card to the back of the mailpiece, or on the front if space permits.

1. Article Addressed to:  
 Carolyn Genette Mullins  
 408 Idlebrook Drive  
 Kernersville, NC 27284



9590 9402 1344 5285 8975 01

2. Article Number (Transfer from service label)  
 7009 2820 0002 7705 6861

**COMPLETE THIS SECTION ON DELIVERY**

A. Signature  Agent  Addressee  
*Carolyn Mullins*

B. Received by (Printed Name) C. Date of Delivery  
 Carolyn Mullins 05/12/16

D. Is delivery address different from item 1?  Yes  
 If YES, enter delivery address below:  No

3. Service Type  Priority Mail Express®  
 Adult Signature  Registered Mail™  
 Adult Signature Restricted Delivery  Registered Mail Restricted Delivery  
 Certified Mail®  Return Receipt for Merchandise  
 Certified Mail Restricted Delivery  Signature Confirmation™  
 Collect on Delivery  Signature Confirmation Restricted Delivery  
 Collect on Delivery Restricted Delivery

PS Form 3811, July 2015 PSN 7530-02-000-9053

Domestic Return Receipt

**SENDER: COMPLETE THIS SECTION**

- Complete items 1, 2, and 3.
- Print your name and address on the reverse so that we can return the card to you.
- Attach this card to the back of the mailpiece, or on the front if space permits.

1. Article Addressed to:  
 Lorita Whitley &  
 Thomas R. Whitley  
 1620 Braund Avenue  
 Clearwater, FL 33516



9590 9402 1344 5285 9075 38

2. Article Number (Transfer from service label)  
 7009 2820 0002 7705 6113

**COMPLETE THIS SECTION ON DELIVERY**

A. Signature  Agent  Addressee  
*Lorita Whitley*

B. Received by (Printed Name) C. Date of Delivery  
 Lorita Whitley 4-25-16

D. Is delivery address different from item 1?  Yes  
 If YES, enter delivery address below:  No

3. Service Type  Priority Mail Express®  
 Adult Signature  Registered Mail™  
 Adult Signature Restricted Delivery  Registered Mail Restricted Delivery  
 Certified Mail®  Return Receipt for Merchandise  
 Certified Mail Restricted Delivery  Signature Confirmation™  
 Collect on Delivery  Signature Confirmation Restricted Delivery  
 Collect on Delivery Restricted Delivery

PS Form 3811, July 2015 PSN 7530-02-000-9053

Domestic Return Receipt

**SENDER: COMPLETE THIS SECTION**

- Complete items 1, 2, and 3.
- Print your name and address on the reverse so that we can return the card to you.
- Attach this card to the back of the mailpiece, or on the front if space permits.

1. Article Addressed to:  
 David Stidham &  
 Laura K. Stidham  
 15132 Hus McGinnis Road  
 Huntersville, NC 28078



9590 9402 1344 5285 9075 45

2. Article Number (Transfer from service label)  
 7009 2820 0002 7705 6113

**COMPLETE THIS SECTION ON DELIVERY**

A. Signature  Agent  Addressee  
*Laura Stidham*

B. Received by (Printed Name) C. Date of Delivery  
 Laura Stidham

D. Is delivery address different from item 1?  Yes  
 If YES, enter delivery address below:  No

3. Service Type  Priority Mail Express®  
 Adult Signature  Registered Mail™  
 Adult Signature Restricted Delivery  Registered Mail Restricted Delivery  
 Certified Mail®  Return Receipt for Merchandise  
 Certified Mail Restricted Delivery  Signature Confirmation™  
 Collect on Delivery  Signature Confirmation Restricted Delivery  
 Collect on Delivery Restricted Delivery

PS Form 3811, July 2015 PSN 7530-02-000-9053

Domestic Return Receipt

**SENDER: COMPLETE THIS SECTION**

- 1. Complete items 1, 2, and 3.
- 2. Print your name and address on the reverse so that we can return the card to you.
- 3. Attach this card to the back of the mailpiece, on the front if space permits.

1. Article Addressed to:  
 Allen Stidham &  
 Teena M. Stidham  
 2046 Valencia Way  
 Clearwater, FL 33516



9590 9402 1344 5285 9075 52

2. Article Number (Transfer from service label)  
 7009 2820 0002 7705 6137

**COMPLETE THIS SECTION ON DELIVERY**

A. Signature  
 Agent  
 Addressee

B. Received by (Printed Name)  
 C. Date of Delivery

D. Is delivery address different from item 1?  Yes  
 If YES, enter delivery address below:  No

3. Service Type  
 Adult Signature  
 Adult Signature Restricted Delivery  
 Certified Mail®  
 Certified Mail Restricted Delivery  
 Collect on Delivery  
 Collect on Delivery Restricted Delivery  
 Priority Mail Express®  
 Registered Mail™  
 Registered Mail Restricted Delivery  
 Return Receipt for Merchandise  
 Signature Confirmation™  
 Signature Confirmation Restricted Delivery

PS Form 3811, July 2015 PSN 7530-02-000-9053

Domestic Return Receipt

**SENDER: COMPLETE THIS SECTION**

- 1. Complete items 1, 2, and 3.
- 2. Print your name and address on the reverse so that we can return the card to you.
- 3. Attach this card to the back of the mailpiece, or on the front if space permits.

1. Article Addressed to:  
 Garland Stidham &  
 Barbara E. Stidham  
 10107 106th Terrace North  
 Largo, FL 33773



9590 9402 1344 5285 9075 69

2. Article Number (Transfer from service label)  
 7009 2820 0002 7705 6144

**COMPLETE THIS SECTION ON DELIVERY**

A. Signature  
 Agent  
 Addressee

B. Received by (Printed Name)  
 C. Date of Delivery

D. Is delivery address different from item 1?  Yes  
 If YES, enter delivery address below:  No



3. Service Type  
 Adult Signature  
 Adult Signature Restricted Delivery  
 Certified Mail®  
 Certified Mail Restricted Delivery  
 Collect on Delivery  
 Collect on Delivery Restricted Delivery  
 Priority Mail Express®  
 Registered Mail™  
 Registered Mail Restricted Delivery  
 Return Receipt for Merchandise  
 Signature Confirmation™  
 Signature Confirmation Restricted Delivery

PS Form 3811, July 2015 PSN 7530-02-000-9053

Domestic Return Receipt

**SENDER: COMPLETE THIS SECTION**

- 1. Complete items 1, 2, and 3.
- 2. Print your name and address on the reverse so that we can return the card to you.
- 3. Attach this card to the back of the mailpiece, or on the front if space permits.

1. Article Addressed to:  
 Daril Stidham &  
 Debbie Stidham  
 775 Bristol Caverns Hwy  
 Bristol, TN 37620



9590 9402 1344 5285 9075 76

**COMPLETE THIS SECTION ON DELIVERY**

A. Signature  
 Agent  
 Addressee

B. Received by (Printed Name)  
 C. Date of Delivery

D. Is delivery address different from item 1?  Yes  
 If YES, enter delivery address below:  No

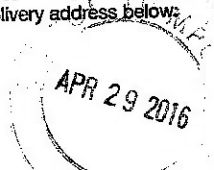

3. Service Type  
 Adult Signature  
 Adult Signature Restricted Delivery  
 Certified Mail®  
 Certified Mail Restricted Delivery  
 Priority Mail Express®  
 Registered Mail™  
 Registered Mail Restricted Delivery  
 Return Receipt for Merchandise

**SENDER: COMPLETE THIS SECTION**

- Complete items 1, 2, and 3.
- Print your name and address on the reverse so that we can return the card to you.
- Attach this card to the back of the mailpiece, or on the front if space permits.

1. Article Addressed to:

Velma Morrell &  
Albert C. Morrell  
319 Hickory Tree Road  
Bristol, TN 37620



9590 9402 1344 5285 9075 83

2. Article Number (Transfer from carrier label)

7009 2820 0002 7705 6168

**COMPLETE THIS SECTION ON DELIVERY**

A. Signature

*[Handwritten Signature]*

- Agent
- Addressee

B. Received by (Printed Name)

C. Date of Delivery

D. Is delivery address different from item 1?  Yes  
If YES, enter delivery address below:  No

**3. Service Type**

- Adult Signature
- Adult Signature Restricted Delivery
- Certified Mail®
- Certified Mail Restricted Delivery
- Collect on Delivery
- Collect on Delivery Restricted Delivery
- Priority Mail Express®
- Registered Mail™
- Registered Mail Restricted Delivery
- Return Receipt for Merchandise
- Signature Confirmation™
- Signature Confirmation Restricted Delivery

PS Form 3811, July 2015 PSN 7530-02-000-9053

Domestic Return Receipt

**SENDER: COMPLETE THIS SECTION**

- Complete items 1, 2, and 3.
- Print your name and address on the reverse so that we can return the card to you.
- Attach this card to the back of the mailpiece, or on the front if space permits.

1. Article Addressed to:

Omar Dayton Stidham  
11847 DC Caney Ridge Road  
Coeburn, VA 24230



9590 9402 1344 5285 9075 90

2. Article Number (Transfer from carrier label)

7009 2820 0002 7705 6175

**COMPLETE THIS SECTION ON DELIVERY**

A. Signature

*[Handwritten Signature]*

- Agent
- Addressee

B. Received by (Printed Name)

C. Date of Delivery

D. Is delivery address different from item 1?  Yes  
If YES, enter delivery address below:  No

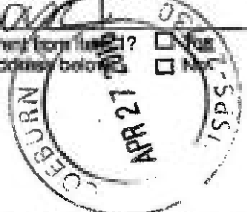

**3. Service Type**

- Adult Signature
- Adult Signature Restricted Delivery
- Certified Mail®
- Certified Mail Restricted Delivery
- Collect on Delivery
- Collect on Delivery Restricted Delivery
- Priority Mail Express®
- Registered Mail™
- Registered Mail Restricted Delivery
- Return Receipt for Merchandise
- Signature Confirmation™
- Signature Confirmation Restricted Delivery

PS Form 3811, July 2015 PSN 7530-02-000-9053

Domestic Return Receipt

**SENDER: COMPLETE THIS SECTION**

- Complete items 1, 2, and 3.
- Print your name and address on the reverse so that we can return the card to you.
- Attach this card to the back of the mailpiece, or on the front if space permits.

1. Article Addressed to:

Douglas A. Stidham  
550 Turner Road  
Bristol, TN 37618



9590 9402 1344 5285 9076 06

**COMPLETE THIS SECTION ON DELIVERY**

A. Signature

*[Handwritten Signature]*

- Agent
- Addressee

B. Received by (Printed Name)

C. Date of Delivery

4/23/16

D. Is delivery address different from item 1?  Yes  
If YES, enter delivery address below:  No

**3. Service Type**

- Adult Signature
- Adult Signature Restricted Delivery
- Certified Mail®
- Certified Mail Restricted Delivery
- Collect on Delivery
- Priority Mail Express®
- Registered Mail™
- Registered Mail Restricted Delivery
- Return Receipt for Merchandise
- Signature Confirmation™

**SENDER: COMPLETE THIS SECTION**

- Complete items 1, 2, and 3.
- Print your name and address on the reverse so that we can return the card to you.
- Attach this card to the back of the mailpiece, or on the front if space permits.

1. Article Addressed to:

Georgia Hamilton  
4E Circle Drive  
Port Deposit, MD 21904



9590 9402 1344 5285 9076 13

2. Article Number (Transfer from service label)

7009 2820 0002 7705 6199

PS Form 3811, July 2015 PSN 7530-02-000-9053

**COMPLETE THIS SECTION ON DELIVERY**

A. Signature  
 *Georgia Hamilton*  Agent  
 Addressee  
 B. Received by (Printed Name) *Georgia Hamilton* C. Date of Delivery *4-25-16*  
 D. Is delivery address different from item 1?  Yes  
 If YES, enter delivery address below:  No

3. Service Type  
 Adult Signature  
 Adult Signature Restricted Delivery  
 Certified Mail®  
 Certified Mail Restricted Delivery  
 Collect on Delivery  
 Collect on Delivery Restricted Delivery  
 Priority Mail Express®  
 Registered Mail™  
 Registered Mail Restricted Delivery  
 Return Receipt for Merchandise  
 Signature Confirmation™  
 Signature Confirmation Restricted Delivery

Domestic Return Receipt

**SENDER: COMPLETE THIS SECTION**

- Complete items 1, 2, and 3.
- Print your name and address on the reverse so that we can return the card to you.
- Attach this card to the back of the mailpiece, or on the front if space permits.

1. Article Addressed to:

Delores Dotson  
15049 Sandpiper Road  
Milton, DE 19968



9590 9402 1344 5285 9076 20

2. Article Number (Transfer from service label)

7009 2820 0002 7705 6205

PS Form 3811, July 2015 PSN 7530-02-000-9053

**COMPLETE THIS SECTION ON DELIVERY**

A. Signature  
 *[Signature]*  Agent  
 Addressee  
 B. Received by (Printed Name) *Delores Dotson* C. Date of Delivery *4/25*  
 D. Is delivery address different from item 1?  Yes  
 If YES, enter delivery address below:  No

3. Service Type  
 Adult Signature  
 Adult Signature Restricted Delivery  
 Certified Mail®  
 Certified Mail Restricted Delivery  
 Collect on Delivery  
 Collect on Delivery Restricted Delivery  
 Priority Mail Express®  
 Registered Mail™  
 Registered Mail Restricted Delivery  
 Return Receipt for Merchandise  
 Signature Confirmation™  
 Signature Confirmation Restricted Delivery

Domestic Return Receipt

**SENDER: COMPLETE THIS SECTION**

- Complete items 1, 2, and 3.
- Print your name and address on the reverse so that we can return the card to you.
- Attach this card to the back of the mailpiece, or on the front if space permits.

1. Article Addressed to:

Claudiette Karen Mullins-Mason  
327 Hillview Dr.  
Lexington, NC 27292



**COMPLETE THIS SECTION ON DELIVERY**

A. Signature  
 *Claudiette Mullins-Mason*  Agent  
 Addressee  
 B. Received by (Printed Name) *Claudiette Mullins-Mason* C. Date of Delivery *4-23-16*  
 D. Is delivery address different from item 1?  Yes  
 If YES, enter delivery address below:  No

3. Service Type  
 Adult Signature  
 Adult Signature Restricted Delivery  
 Certified Mail®  
 Certified Mail Restricted Delivery  
 Collect on Delivery  
 Collect on Delivery Restricted Delivery  
 Priority Mail Express®  
 Registered Mail™  
 Registered Mail Restricted Delivery  
 Return Receipt for Merchandise  
 Signature Confirmation™  
 Signature Confirmation Restricted Delivery

**SENDER: COMPLETE THIS SECTION**

- Complete items 1, 2, and 3.
- Print your name and address on the reverse so that we can return the card to you.
- Attach this card to the back of the mailpiece, or on the front if space permits.

1. Article Addressed to:

Marie Yates  
7656 Ralph Stanley Hwy  
Coeburn, VA 24230



9590 9402 1344 5285 9085 28

2. Article Number (Transfer from service label)

7009 2820 0002 7705 6588

PS Form 3811, July 2015 PSN 7530-02-000-9053

**COMPLETE THIS SECTION ON DELIVERY**

A. Signature  Agent  
*Marie Yates*  Addressee

B. Received by (Printed Name) *Marie Yates* C. Date of Delivery *7-25-16*

D. Is delivery address different from item 1?  Yes  
If YES, enter delivery address below:  No

3. Service Type

Adult Signature  Priority Mail Express®

Adult Signature Restricted Delivery  Registered Mail™

Certified Mail®  Registered Mail Restricted Delivery

Certified Mail Restricted Delivery  Return Receipt for Merchandise

Collect on Delivery  Signature Confirmation™

Collect on Delivery Restricted Delivery  Signature Confirmation Restricted Delivery

Domestic Return Receipt

**SENDER: COMPLETE THIS SECTION**

- Complete items 1, 2, and 3.
- Print your name and address on the reverse so that we can return the card to you.
- Attach this card to the back of the mailpiece, or on the front if space permits.

1. Article Addressed to:

Stella Dotson  
1013 Warwick Dr Apt 2A  
Aberdeen, MD 21001



9590 9402 1344 5285 9080 92

2. Article Number (Transfer from service label)

7009 2820 0002 7705 6595

PS Form 3811, July 2015 PSN 7530-02-000-9053

**COMPLETE THIS SECTION ON DELIVERY**

A. Signature  Agent  
*Stella Dotson*  Addressee

B. Received by (Printed Name) *Stella Dotson* C. Date of Delivery

D. Is delivery address different from item 1?  Yes  
If YES, enter delivery address below:  No

3. Service Type

Adult Signature  Priority Mail Express®

Adult Signature Restricted Delivery  Registered Mail™

Certified Mail®  Registered Mail Restricted Delivery

Certified Mail Restricted Delivery  Return Receipt for Merchandise

Collect on Delivery  Signature Confirmation™

Collect on Delivery Restricted Delivery  Signature Confirmation Restricted Delivery

Domestic Return Receipt

**SENDER: COMPLETE THIS SECTION**

- Complete items 1, 2, and 3.
- Print your name and address on the reverse so that we can return the card to you.
- Attach this card to the back of the mailpiece, or on the front if space permits.

1. Article Addressed to:

Nancy Dotson  
46 Randalls Way  
Piney Creek, NC 28663



3. Service Type

Adult Signature  Priority Mail Express®

Adult Signature Restricted Delivery  Registered Mail™

Certified Mail®  Registered Mail Restricted Delivery

Certified Mail Restricted Delivery  Return Receipt for Merchandise

Collect on Delivery  Signature Confirmation™

Collect on Delivery Restricted Delivery  Signature Confirmation Restricted Delivery

SENDER: COMPLETE THIS SECTION	COMPLETE THIS SECTION ON DELIVERY												
<ul style="list-style-type: none"> <li>■ Complete items 1, 2, and 3.</li> <li>■ Print your name and address on the reverse so that we can return the card to you.</li> <li>■ Attach this card to the back of the mailpiece, or on the front if space permits.</li> </ul>	<p>A. Signature  <input type="checkbox"/> Agent  <input checked="" type="checkbox"/> Addressee</p> <p>B. Received by (Printed Name) <u>Kurt Lantz</u> C. Date of Delivery <u>7/25/16</u></p>												
<p>1. Article Addressed to:</p> <p style="text-align: center;">Susan C. Lantz &amp; Kurt Lantz 4475 Carter Creek Pk, #411 Bryan, TX 77802</p>	<p>D. Is delivery address different from item 1? <input type="checkbox"/> Yes  If YES, enter delivery address below: <input type="checkbox"/> No</p>												
 9590 9402 1344 5285 9080 85	<p>3. Service Type</p> <table border="0"> <tr> <td><input type="checkbox"/> Adult Signature</td> <td><input type="checkbox"/> Priority Mail Express®</td> </tr> <tr> <td><input type="checkbox"/> Adult Signature Restricted Delivery</td> <td><input type="checkbox"/> Registered Mail™</td> </tr> <tr> <td><input checked="" type="checkbox"/> Certified Mail®</td> <td><input type="checkbox"/> Registered Mail Restricted Delivery</td> </tr> <tr> <td><input type="checkbox"/> Certified Mail Restricted Delivery</td> <td><input type="checkbox"/> Return Receipt for Merchandise</td> </tr> <tr> <td><input type="checkbox"/> Collect on Delivery</td> <td><input type="checkbox"/> Signature Confirmation™</td> </tr> <tr> <td><input type="checkbox"/> Collect on Delivery Restricted Delivery</td> <td><input type="checkbox"/> Signature Confirmation Restricted Delivery</td> </tr> </table>	<input type="checkbox"/> Adult Signature	<input type="checkbox"/> Priority Mail Express®	<input type="checkbox"/> Adult Signature Restricted Delivery	<input type="checkbox"/> Registered Mail™	<input checked="" type="checkbox"/> Certified Mail®	<input type="checkbox"/> Registered Mail Restricted Delivery	<input type="checkbox"/> Certified Mail Restricted Delivery	<input type="checkbox"/> Return Receipt for Merchandise	<input type="checkbox"/> Collect on Delivery	<input type="checkbox"/> Signature Confirmation™	<input type="checkbox"/> Collect on Delivery Restricted Delivery	<input type="checkbox"/> Signature Confirmation Restricted Delivery
<input type="checkbox"/> Adult Signature	<input type="checkbox"/> Priority Mail Express®												
<input type="checkbox"/> Adult Signature Restricted Delivery	<input type="checkbox"/> Registered Mail™												
<input checked="" type="checkbox"/> Certified Mail®	<input type="checkbox"/> Registered Mail Restricted Delivery												
<input type="checkbox"/> Certified Mail Restricted Delivery	<input type="checkbox"/> Return Receipt for Merchandise												
<input type="checkbox"/> Collect on Delivery	<input type="checkbox"/> Signature Confirmation™												
<input type="checkbox"/> Collect on Delivery Restricted Delivery	<input type="checkbox"/> Signature Confirmation Restricted Delivery												
<p>2. Article Number (Transfer from service label)</p> <p style="text-align: center;">7009 2820 0002 7705 6618</p>	<p style="text-align: right;">Restricted Delivery</p>												
PS Form 3811, July 2015 PSN 7530-02-000-9053	Domestic Return Receipt												



7009 2820 0002 7705 6090

Willie  
Attor  
220 Broad  
Kingsport, TN 37660

UNITED STATES  
02 1P  
000084142  
MAILED FRC

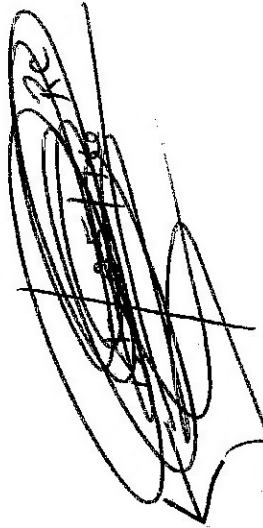
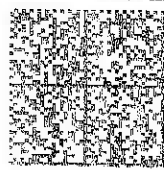

PLEASE PRINT: RETURN TO SENDER

KEY RETURN ZIP CODE™ 48 087

S 2 C

- UNDELIVERABLE AS ADDRESSED
- ATTEMPTED NOT KNOWN
- INSUFFICIENT ADDRESS
- NO MAIL RECEIPTABLE
- TEMPORARILY AWAY
- NO SUCH NUMBER
- NO SUCH STREET
- IN DISPUTE
- BOX CLOSED
- MLVA - UNABLE TO FORWARD
- VACANT
- REFUSED
- DECEASED
- ILLEGIBLE
- UNCLAIMED

RETURN TO SENDER

RETURN

RECEIVED  
MAY 23 2016  
BY: \_\_\_\_\_

**SENDER:**

- Complete
- Print you so that w
- Attach th or on 1

1. Article

7009 2820 0002 7705 6090



9590 9

U.S. Postal Service  
**CERTIFIED MAIL RECEIPT**  
(Domestic Mail Only; No Insurance Coverage Provided)

For delivery information visit our website at [www.usps.com](http://www.usps.com)

**OFFICIAL USE**

Postage	\$
Certified Fee	
Return Receipt Fee (Endorsement Required)	
Restricted Delivery Fee (Endorsement Required)	
<b>Total</b>	

Postmark Here

**DELIVERY**

- Agent
- Addressee

C. Date of Delivery

Item 1?  Yes  
below:  No

- Priority Mail Express®
- Registered Mail™
- Registered Mail Restricted Delivery
- Return Receipt for Merchandise
- Signature Confirmation™

Suzie Stidham Hall  
2605 Forsythe Lane  
Concord, NC 28025

**Exhibit "B"**  
**VGOB-04/12/14-1372-02**  
**VC-535601**

Susan C. Lantz &  
Kurt Lantz  
4475 Carter Creek Pk, #411  
Bryan, TX 77802

Nancy Dotson  
46 Randalls Way  
Piney Creek, NC 28663

Stella Dotson  
1013 Warwick Dr Apt 2A  
Aberdeen, MD 21001

Marie Yates  
7656 Ralph Stanley Hwy  
Coeburn, VA 24230

\* Carolyn Genette Mullins  
408 Idlebrook Drive  
Kernersville, NC 27284

Claudiette Karen Mullins-Mason  
327 Hillview Dr.  
Lexington, NC 27292

Delores Dotson  
15049 Sandpiper Road  
Milton, DE 19968

Georgia Hamilton  
4E Circle Drive  
Port Deposit, MD 21904

Douglas A. Stidham  
550 Turner Road  
Bristol, TN 37618

Omar Dayton Stidham  
11847 DC Caney Ridge Road  
Coeburn, VA 24230

**Exhibit "B"**  
**VGOB-04/12/14-1372-02**  
**VC-535601**

Velma Morrell &  
Albert C. Morrell  
319 Hickory Tree Road  
Bristol, TN 37620

Daril Stidham &  
Debbie Stidham  
775 Bristol Caverns Hwy  
Bristol, TN 37620

Garland Stidham &  
Barbara E. Stidham  
10107 106th Terrace North  
Largo, FL 33773

Allen Stidham &  
Teena M. Stidham  
2046 Valencia Way  
Clearwater, FL 33516

David Stidham &  
Laura K. Stidham  
15132 Hus McGinnis Road  
Huntersville, NC 28078

Lorita Whitley &  
Thomas R. Whitley  
1620 Braund Avenue  
Clearwater, FL 33516

Dennis Paul Stidham  
9709 Northwoods Forest Dr.  
Charlotte, NC 28214

Suzy Stidham Hall  
2605 Forsythe Lane  
Concord, NC 28025

Harold Stidham &  
Edith J. Stidham  
10633 Monroe Blvd.  
Taylor, MI 48180

**Exhibit "B"**  
**VGOB-04/12/14-1372-02**  
**VC-535601**

Estate of Booker Beavers  
6814 Dickenson Hwy  
Clintwood, VA 24228

SENDER: COMPLETE THIS SECTION	COMPLETE THIS SECTION ON DELIVERY												
<ul style="list-style-type: none"> <li>■ Complete items 1, 2, and 3.</li> <li>■ Print your name and address on the reverse so that we can return the card to you.</li> <li>■ Attach this card to the back of the mailpiece, or on the front if space permits.</li> </ul>	<p>A. Signature  <input checked="" type="checkbox"/> <i>Anthony Smallwood</i> <input type="checkbox"/> Agent  <input type="checkbox"/> Address</p> <p>B. Received by (Printed Name)  <i>Anthony Smallwood</i></p> <p>C. Date of Delivery</p>												
<p>1. Article Addressed to:</p> <p style="text-align: center;">Anthony Smallwood  3969 Comers Rock Road  Elk Creek, VA 24326</p>	<p>D. Is delivery address different from item 1? <input type="checkbox"/> Yes  If YES, enter delivery address below: <input type="checkbox"/> No</p>												
<p>2. Article Number (Transfer from service label)</p> <p style="text-align: center;">7009 2820 0002 7705 7158</p>	<p>3. Service Type</p> <table border="0"> <tr> <td><input type="checkbox"/> Adult Signature</td> <td><input type="checkbox"/> Priority Mail Express®</td> </tr> <tr> <td><input type="checkbox"/> Adult Signature Restricted Delivery</td> <td><input type="checkbox"/> Registered Mail™</td> </tr> <tr> <td><input type="checkbox"/> Certified Mail®</td> <td><input type="checkbox"/> Registered Mail Restricted Delivery</td> </tr> <tr> <td><input type="checkbox"/> Certified Mail Restricted Delivery</td> <td><input type="checkbox"/> Return Receipt for Merchandise</td> </tr> <tr> <td><input type="checkbox"/> Collect on Delivery</td> <td><input type="checkbox"/> Signature Confirmation™</td> </tr> <tr> <td><input type="checkbox"/> Collect on Delivery Restricted Delivery</td> <td><input type="checkbox"/> Signature Confirmation Restricted Delivery</td> </tr> </table>	<input type="checkbox"/> Adult Signature	<input type="checkbox"/> Priority Mail Express®	<input type="checkbox"/> Adult Signature Restricted Delivery	<input type="checkbox"/> Registered Mail™	<input type="checkbox"/> Certified Mail®	<input type="checkbox"/> Registered Mail Restricted Delivery	<input type="checkbox"/> Certified Mail Restricted Delivery	<input type="checkbox"/> Return Receipt for Merchandise	<input type="checkbox"/> Collect on Delivery	<input type="checkbox"/> Signature Confirmation™	<input type="checkbox"/> Collect on Delivery Restricted Delivery	<input type="checkbox"/> Signature Confirmation Restricted Delivery
<input type="checkbox"/> Adult Signature	<input type="checkbox"/> Priority Mail Express®												
<input type="checkbox"/> Adult Signature Restricted Delivery	<input type="checkbox"/> Registered Mail™												
<input type="checkbox"/> Certified Mail®	<input type="checkbox"/> Registered Mail Restricted Delivery												
<input type="checkbox"/> Certified Mail Restricted Delivery	<input type="checkbox"/> Return Receipt for Merchandise												
<input type="checkbox"/> Collect on Delivery	<input type="checkbox"/> Signature Confirmation™												
<input type="checkbox"/> Collect on Delivery Restricted Delivery	<input type="checkbox"/> Signature Confirmation Restricted Delivery												



PS Form 3811, July 2015 PSN 7530-02-000-9053

Domestic Return Receipt

SENDER: COMPLETE THIS SECTION	COMPLETE THIS SECTION ON DELIVERY												
<ul style="list-style-type: none"> <li>■ Complete items 1, 2, and 3.</li> <li>■ Print your name and address on the reverse so that we can return the card to you.</li> <li>■ Attach this card to the back of the mailpiece, or on the front if space permits.</li> </ul>	<p>A. Signature  <input checked="" type="checkbox"/> <i>Sandra S. Hamilton</i> <input type="checkbox"/> Agent  <input type="checkbox"/> Address</p> <p>B. Received by (Printed Name)  <i>Sandra S. Hamilton</i></p> <p>C. Date of Delivery  7-11-16</p>												
<p>1. Article Addressed to:</p> <p style="text-align: center;">Dexter Hamilton  P.O. Box 1057  Linwood, NC 27299</p>	<p>D. Is delivery address different from item 1? <input type="checkbox"/> Yes  If YES, enter delivery address below: <input type="checkbox"/> No</p>												
<p>2. Article Number (Transfer from service label)</p> <p style="text-align: center;">7009 2820 0002 7705 7172</p>	<p>3. Service Type</p> <table border="0"> <tr> <td><input type="checkbox"/> Adult Signature</td> <td><input type="checkbox"/> Priority Mail Express®</td> </tr> <tr> <td><input type="checkbox"/> Adult Signature Restricted Delivery</td> <td><input type="checkbox"/> Registered Mail™</td> </tr> <tr> <td><input type="checkbox"/> Certified Mail®</td> <td><input type="checkbox"/> Registered Mail Restricted Delivery</td> </tr> <tr> <td><input type="checkbox"/> Certified Mail Restricted Delivery</td> <td><input type="checkbox"/> Return Receipt for Merchandise</td> </tr> <tr> <td><input type="checkbox"/> Collect on Delivery</td> <td><input type="checkbox"/> Signature Confirmation™</td> </tr> <tr> <td><input type="checkbox"/> Collect on Delivery Restricted Delivery</td> <td><input type="checkbox"/> Signature Confirmation Restricted Delivery</td> </tr> </table>	<input type="checkbox"/> Adult Signature	<input type="checkbox"/> Priority Mail Express®	<input type="checkbox"/> Adult Signature Restricted Delivery	<input type="checkbox"/> Registered Mail™	<input type="checkbox"/> Certified Mail®	<input type="checkbox"/> Registered Mail Restricted Delivery	<input type="checkbox"/> Certified Mail Restricted Delivery	<input type="checkbox"/> Return Receipt for Merchandise	<input type="checkbox"/> Collect on Delivery	<input type="checkbox"/> Signature Confirmation™	<input type="checkbox"/> Collect on Delivery Restricted Delivery	<input type="checkbox"/> Signature Confirmation Restricted Delivery
<input type="checkbox"/> Adult Signature	<input type="checkbox"/> Priority Mail Express®												
<input type="checkbox"/> Adult Signature Restricted Delivery	<input type="checkbox"/> Registered Mail™												
<input type="checkbox"/> Certified Mail®	<input type="checkbox"/> Registered Mail Restricted Delivery												
<input type="checkbox"/> Certified Mail Restricted Delivery	<input type="checkbox"/> Return Receipt for Merchandise												
<input type="checkbox"/> Collect on Delivery	<input type="checkbox"/> Signature Confirmation™												
<input type="checkbox"/> Collect on Delivery Restricted Delivery	<input type="checkbox"/> Signature Confirmation Restricted Delivery												



PS Form 3811, July 2015 PSN 7530-02-000-9053

Domestic Return Receipt

**SENDER: COMPLETE THIS SECTION**

- Complete items 1, 2, and 3.
- Print your name and address on the reverse so that we can return the card to you.
- Attach this card to the back of the mailpiece, or on the front if space permits.

1. Article Addressed to:

Patricia Hamilton  
69 Oxford Ct.  
Perryville, MD 21903



9590 9402 1344 5285 8974 33

2. Article Number (Transfer from service label)

7009 2820 0002 7705 7189

PS Form 3811, July 2015 PSN 7530-02-000-9053

**COMPLETE THIS SECTION ON DELIVERY**

A. Signature  
X *P Hamilton*  Agent  Addressee

B. Received by (Printed Name) \_\_\_\_\_ C. Date of Delivery  
7/5/16

D. Is delivery address different from item 1?  Yes  
If YES, enter delivery address below:  No

3. Service Type
- Adult Signature
  - Adult Signature Restricted Delivery
  - Certified Mail®
  - Certified Mail Restricted Delivery
  - Collect on Delivery
  - Collect on Delivery Restricted Delivery
  - Priority Mail Express®
  - Registered Mail™
  - Registered Mail Restricted Delivery
  - Return Receipt for Merchandise
  - Signature Confirmation™
  - Signature Confirmation Restricted Delivery

Domestic Return Receipt

**SENDER: COMPLETE THIS SECTION**

- Complete items 1, 2, and 3.
- Print your name and address on the reverse so that we can return the card to you.
- Attach this card to the back of the mailpiece, or on the front if space permits.

1. Article Addressed to:

David E. Stidham  
15132 Hus McGinnis Rd.  
Huntersville, NC 28078



9590 9402 1344 5285 8974 88

2. Article Number (Transfer from service label)

7009 2820 0002 7705 7134

PS Form 3811, July 2015 PSN 7530-02-000-9053

**COMPLETE THIS SECTION ON DELIVERY**

A. Signature  
X *David E Stidham*  Agent  Addressee

B. Received by (Printed Name)  
DAVID E STIDHAM  Date of Delivery

D. Is delivery address different from item 1?  Yes  
If YES, enter delivery address below:  No

3. Service Type
- Adult Signature
  - Adult Signature Restricted Delivery
  - Certified Mail®
  - Certified Mail Restricted Delivery
  - Collect on Delivery
  - Collect on Delivery Restricted Delivery
  - Priority Mail Express®
  - Registered Mail™
  - Registered Mail Restricted Delivery
  - Return Receipt for Merchandise
  - Signature Confirmation™
  - Signature Confirmation Restricted Delivery

Domestic Return Receipt

English Customer Service USPS Mobile

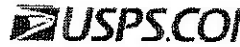

Tracking Number: 70092820000277057141

7009 2820 0002 7705 7141

**U.S. Postal Service**  
**CERTIFIED MAIL RECEIPT**  
*(Domestic Mail Only, No Insurance Coverage Provided)*

For delivery information, visit our website at [www.usps.com](http://www.usps.com)

**OFFICIAL USE**

Postage	\$	Postmark Here
Certified Fee		
Return Receipt Fee (Endorsement Required)		
Restricted Delivery Fee (Endorsement Required)		
Total		

Sent \_\_\_\_\_  
 Street or P.O. \_\_\_\_\_  
 City, State, and ZIP+4® \_\_\_\_\_

PS Form 3800, August 2005 See Reverse for Instructions

### Product & Tracking Information

Postal Product: Certified Mail™  
 Features: Certified Mail™

DATE & TIME	STATUS OF ITEM	LOCATION
July 14, 2016 , 4:10 am	Arrived at USPS Facility	KNOXVILLE, TN 37950

Your item arrived at our USPS facility in KNOXVILLE, TN 37950 on July 14, 2016 at 4:10 am. The item is currently in transit to the destination.

July 12, 2016 , 10:29 pm	Departed USPS Facility	NASHVILLE, TN 37230
July 12, 2016 , 1:09 pm	Arrived at USPS Facility	NASHVILLE, TN 37230
July 6, 2016 , 11:15 am	Insufficient Address	COEBURN, VA 24230
July 5, 2016 , 4:46 pm	Notice Left	COEBURN, VA 24230
July 5, 2016 , 9:08 am	Out for Delivery	COEBURN, VA 24230
July 5, 2016 , 8:58 am	Sorting Complete	COEBURN, VA 24230
July 5, 2016 , 8:50 am	Arrived at Unit	COEBURN, VA 24230
July 3, 2016 , 12:40 am	Departed USPS Facility	KNOXVILLE, TN 37950
July 1, 2016 , 12:02 am	Arrived at USPS Facility	KNOXVILLE, TN 37950

### Available Actions

- Text Updates
- Email Updates

### Track Another Package

Tracking (or receipt) number

Track It

### Manage Incoming Packages

Track all your packages from a dashboard  
 No tracking numbers necessary

Sign up for My USPS >



English Customer Service USPS Mobile



USPS Tracking®

Tracking Number: 70092820000277057165

7009 2820 0002 7705 7165

USPS Postal Service <b>CERTIFIED MAIL™ RECEIPT</b> (Domestic Mail Only. No Insurance Coverage Provided)		
For delivery information visit our website at <a href="http://www.usps.com">www.usps.com</a>		
<b>OFFICIAL USE</b>		
Postage \$	Postmark Here	
Certified Fee		
Return Receipt Fee (Endorsement Required)		
Restricted Delivery Fee (Endorsement Required)		
1	Barbara Muratalla 655 S. 7th Street Colton, CA 92324	
Se St or Ci		
PS Form 3800, August 2009		See Reverse for Instructions

### Product & Tracking Information

<b>Postal Product:</b>  DATE & TIME  July 12, 2016 , 1:27 pm	<b>Features:</b> Certified Mail™  STATUS OF ITEM  Delivered	LOCATION  COLTON, CA 92324
Your item was delivered at 1:27 pm on July 12, 2016 in COLTON, CA 92324.		
July 5, 2016 , 10:41 am	Notice Left (No Authorized Recipient Available)	COLTON, CA 92324
July 3, 2016 , 4:02 pm	Departed USPS Facility	MORENO VALLEY, CA 92553
July 2, 2016 , 11:32 am	Arrived at USPS Facility	MORENO VALLEY, CA 92553

### Available Actions

- Text Updates
- Email Updates

### Track Another Package

Tracking (or receipt) number

Track It

### Manage Incoming Packages

Track all your packages from a dashboard. No tracking numbers necessary

Sign up for My USPS ›



#### HELPFUL LINKS

- Contact Us
- Site Index
- FAQs

#### ON ABOUT.USPS.COM

- About USPS Home
- Newsroom
- USPS Service Updates
- Forms & Publications
- Government Services
- Careers

#### OTHER USPS SITES

- Business Customer Gateway
- Postal Inspectors
- Inspector General
- Postal Explorer
- National Postal Museum
- Resources for Developers

#### LEGAL INFORMATION

- Privacy Policy
- Terms of Use
- FOIA
- No FEAR Act EEO Data

**EXHIBIT J**  
**VC-535601**  
**VGOB 04/12/14-1372**  
Revised 6/13/2016

<b>Payment Date</b>	<b>Payment Amount</b>
9/8/2005	\$1,336.72
10/6/2005	\$666.31
11/8/2005	\$902.55
12/7/2005	\$866.45
1/6/2006	\$1,462.54
2/6/2006	\$936.43
3/8/2006	\$1,152.15
4/7/2006	\$875.93
5/10/2006	\$734.23
6/6/2006	\$682.53
7/11/2006	\$690.14
8/7/2006	\$556.05
9/8/2006	\$573.47
10/9/2006	\$678.83
11/9/2006	\$648.01
12/7/2006	\$376.30
1/8/2007	\$673.61
2/8/2007	\$794.26
3/8/2007	\$568.62
4/6/2007	\$532.90
5/9/2007	\$788.76
6/8/2007	\$728.55
7/10/2007	\$727.79
8/7/2007	\$703.56
9/10/2007	\$640.86
10/12/2007	\$578.01
11/8/2007	\$497.01
12/10/2007	\$603.50
1/9/2008	\$687.09
2/8/2008	\$706.52
3/10/2008	\$683.32
4/8/2008	\$735.91
5/7/2008	\$845.29
6/9/2008	\$805.08
7/14/2008	\$1,057.29
8/7/2008	\$1,062.78
9/5/2008	\$1,206.24
10/10/2008	\$792.09
11/7/2008	\$732.20
12/9/2008	\$692.78
1/12/2009	\$572.04
2/11/2009	\$631.45
3/10/2009	\$531.16
4/9/2009	\$367.19
5/12/2009	\$347.71
6/8/2009	\$249.70
7/10/2009	\$250.34

8/12/2009	\$260.58
9/10/2009	\$267.59
10/12/2009	\$248.05
11/9/2009	\$31.81
12/9/2009	\$180.24
1/13/2010	\$213.43
2/10/2010	\$192.94
3/9/2010	\$322.93
4/14/2010	\$251.54
5/10/2010	\$247.04
6/8/2010	\$171.63
7/13/2010	\$198.89
8/10/2010	\$184.56
9/10/2010	\$207.49
10/11/2010	\$230.95
11/11/2010	\$156.96
12/9/2010	\$155.54
1/13/2011	\$127.34
2/11/2011	\$204.31
3/11/2011	\$216.05
4/12/2011	\$182.86
5/11/2011	\$182.39
6/11/2011	\$194.39
7/13/2011	\$198.67
8/10/2011	\$199.36
9/12/2011	\$213.75
10/12/2011	\$212.94
11/10/2011	\$174.48
12/9/2011	\$175.08
1/17/2012	\$162.14
2/10/2012	\$154.10
3/12/2012	\$134.46
4/13/2012	\$96.06
5/11/2012	\$92.24
6/12/2012	\$67.67
7/11/2012	\$68.42
8/10/2012	\$87.08
9/12/2012	\$108.66
10/10/2012	\$120.13
11/9/2012	\$93.59
12/12/2012	\$118.14
1/10/2013	\$139.54
2/11/2013	\$162.97
3/13/2013	\$141.60
4/10/2013	\$108.46
5/10/2013	\$140.42
6/10/2013	\$60.40
7/8/2013	\$178.84
8/12/2013	\$175.22
9/13/2013	\$155.49
10/10/2013	\$116.69
11/13/2013	\$153.10
12/11/2013	\$149.76

1/10/2014	\$144.11
2/11/2014	\$165.88
3/12/2014	\$253.47
4/10/2014	\$249.08
5/14/2014	\$210.38
6/13/2014	\$208.76
7/9/2014	\$224.13
8/14/2014	\$208.02
9/15/2014	\$215.69
10/9/2014	\$176.85
11/12/2014	\$149.05
12/9/2014	\$151.55
1/9/2015	\$134.08
2/9/2015	\$171.43
3/13/2015	\$108.01
4/10/2015	\$73.77
5/13/2015	\$86.41
6/11/2015	\$67.49
7/10/2015	\$65.39
8/13/2015	\$82.95
9/17/2015	\$82.25
10/13/2015	\$89.17
11/12/2015	\$71.83
12/11/2015	\$67.57
1/14/2016	\$25.55
2/12/2016	\$34.91
3/9/2016	\$43.23

Total	\$46,282.23
Less Disbursement 01	-\$19,519.68
	\$26,762.55
Direct Payment 11/2015 *	\$6,505.59
	\$33,268.14

**February 2016 Escrow Agent Summary**

<u>Unit Name</u>	<u>Docket #</u>	<u>Unit Operator</u>	<u>Beginning Market Value</u>	<u>Deposit Type</u>	<u>Deposits</u>	<u>Money Mkt Interest</u>	<u>CDARS Interest</u>	<u>Fees</u>	<u>Ending Market Value</u>
VC535601	1372	EQT	\$35,010.02			\$5.87		(\$2.92)	\$35,012.97

**SENDER: COMPLETE THIS SECTION**

- Complete items 1, 2, and 3.
- Print your name and address on the reverse so that we can return the card to you.
- Attach this card to the back of the mailpiece, or on the front if space permits.

1. Article Addressed to:  
Gregory F. Wooten  
Vice President & Chief Engineer  
NRP (Operating) LLC  
5260 Irwin Road  
Huntingdon, WV 25705



9590 9403 0287 5155 3950 36

2. Article Number (Transfer from service label)

7015 0640 0005 6520 6308

PS Form 3811, April 2015 PSN 7530-02-000-9053

**COMPLETE THIS SECTION ON DELIVERY**

- A. Signature  Agent  
 *M. Wooten*  Addressee
- B. Recipient by (Printed Name)  Date of Delivery  
*M. Wooten* *7/20/15*
- D. Is delivery address different from item 1?  Yes  
If YES, enter delivery address below:  No

3. Service Type
- Adult Signature
  - Adult Signature Restricted Delivery
  - Certified Mail®
  - Certified Mail Restricted Delivery
  - Collect on Delivery
  - Collect on Delivery Restricted Delivery
  - Insured Mail
  - Insured Mail Restricted Delivery (over \$500)
  - Priority Mail Express®
  - Registered Mail™
  - Registered Mail Restricted Delivery
  - Return Receipt for Merchandise
  - Signature Confirmation™
  - Signature Confirmation Restricted Delivery

Domestic Return Receipt

**Affidavit of Mailing – Coal Owner**

Commonwealth of Virginia  
County of Dickenson

**Applicant: EQT Corporation**  
**Relief Sought: Disbursement Petition for VGOB 04/12/14-1372**

I, Kristie Rudick, after being duly sworn upon oath, state as follows:

1. I am the Division Order Supervisor for EQT Corporation, and am responsible for the notification process required by Va. Code Ann. 45.1-361.19 of the Code of Virginia and 4VAC25-40.
2. That on July 15, 2015, pursuant to the requirements of House Bill 2058, notification was sent, via certified mail return receipt requested, to the listed coal owner(s). Said notification informed that the coal owner had 45 days from the date of notice to object to the disbursement on behalf of the oil and gas owner(s).
3. Notice of this cause has therefore been served by mail pursuant to the applicable statutes and rules of the Board.

*Kristie Rudick*  
 \_\_\_\_\_  
**Kristie Rudick**  
 Division Order Supervisor  
 EQT Corporation

State of: Pennsylvania  
 County of: Allegheny

Taken, subscribed, and sworn to before me this 4<sup>th</sup> day of November, 2015.

*Adrienne J. Franco*  
 \_\_\_\_\_  
 Notary Public

My commission expires: 11-19-2016

COMMONWEALTH OF PENNSYLVANIA
Notarial Seal
Adrienne J. Franco, Notary Public
City of Pittsburgh, Allegheny County
My Commission Expires Nov. 19, 2016
MEMBER, PENNSYLVANIA ASSOCIATION OF NOTARIES

**AMENDED AND RESTATED  
LIMITED LIABILITY COMPANY AGREEMENT  
OF  
ACIN LLC  
A Delaware Limited Liability Company**

This AMENDED AND RESTATED LIMITED LIABILITY COMPANY AGREEMENT OF ACIN LLC (the “*Company*”), dated as of October 17, 2002 (this “*Agreement*”), is adopted, executed and agreed to by NRP (Operating) LLC, a Delaware limited liability company (the “*Sole Member*”).

**RECITALS**

WHEREAS, Ark Land Company, a Delaware corporation, had executed that Limited Liability Company Agreement of ACIN LLC dated May 8, 2002 (the “*Original Agreement*”); and

WHEREAS, Ark Land Company made a capital contribution of certain assets to the Company on October 17, 2002 as described in Section 2.4 of that Contribution, Conveyance and Assumption Agreement entered into among the Company, Ark Land Company, the Sole Member, Natural Resource Partners L.P. (the “*MLP*”) and certain other parties and dated of even date herewith (the “*Contribution Agreement*”);

WHEREAS, Ark Land Company contributed all of its membership interest in the Company to the MLP in exchange for good and valuable consideration, including a limited partner interest in the MLP, as described in Section 2.8 of the Contribution Agreement; and

WHEREAS, the MLP has contributed all of its membership in the Company to the Sole Member as a capital contribution as described in Section 2.22 of the Contribution Agreement,

NOW THEREFORE, in consideration of their mutual undertakings and agreements hereunder, the parties to this Agreement undertake, agree and amend the Original Agreement as follows:

1. **Formation.** The Company has been formed as a Delaware limited liability company under and pursuant to the Delaware Limited Liability Company Act (the “*Act*”).
2. **Term.** The Company shall have a perpetual existence.
3. **Purposes.** The purposes of the Company are to carry on any lawful business, purpose or activity for which limited liability companies may be formed under the Act.
4. **Sole Member.** The Sole Member shall be the sole member of the Company.
5. **Contributions.** On May 8, 2002, in connection with the formation of the Company, Ark Land Company made an initial contribution of capital to the Company in the amount of \$1000.00 in exchange for a 100% membership interest

in the Company. On October 17, 2002, by operation of the Contribution Agreement, the 100% membership interest was ultimately contributed to the Sole Member. Without creating any rights in favor of any third party, the Sole Member may, from time to time, make additional contributions of cash or property to the capital of the Company, but shall have no obligation to do so.

6. **Distributions.** The Sole Member shall be entitled (a) to receive all distributions (including, without limitation, liquidating distributions) made by the Company, and (b) to enjoy all other rights, benefits and interests in the Company.
7. **Management.** The management of the Company shall be exclusively vested in the Sole Member, the sole member of the Company.
8. **Dissolution.** The Company shall dissolve and its affairs shall be wound up at such time, if any, as the Sole Member may elect. No other event will cause the Company to dissolve.
9. **Governing Law.** THIS AGREEMENT IS GOVERNED BY AND SHALL BE CONSTRUED IN ACCORDANCE WITH THE LAWS OF THE STATE OF DELAWARE (EXCLUDING ITS CONFLICT-OF-LAWS RULES).

**IN WITNESS WHEREOF**, the undersigned, the sole member of the Company, has caused this Amended and Restated Limited Liability Company Agreement of ACIN LLC to be duly executed as of the 17th day of October 2002.

**NRP (OPERATING) LLC**  
**Sole Member**

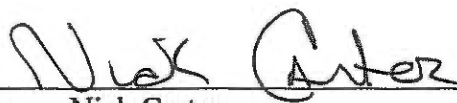
By:   
Name: Nick Carter  
Title: President

## Lombardo, Deborah

---

**From:** Gilmer, Sarah (DMME) <Sarah.Gilmer@dmme.virginia.gov>  
**Sent:** Friday, April 08, 2016 10:33 AM  
**To:** Lombardo, Deborah; Ketron, Sally (DMME)  
**Subject:** RE: (VC-535601) Docket 04-1214-1372-02 Disbursement

Debbie,

The acreage showing in our system is based on the 01 disbursement order Exhibit E. The acreage doesn't have to match for you to submit your petition. We will update the acreage after we process the order. EQT sent in the \$6,505.59 to make up for an incorrect payment that was made in the last disbursement. I believe you are ok to submit the petition. If I see any issues, I will let you know.

Thanks,  
Sarah

---

**From:** Lombardo, Deborah [mailto:DLombardo@eqt.com]  
**Sent:** Thursday, April 07, 2016 12:57 PM  
**To:** Gilmer, Sarah (DMME); Ketron, Sally (DMME)  
**Subject:** FW: (VC-535601) Docket 04-1214-1372-02 Disbursement  
**Importance:** High

Hi Sarah & Sally,

I have been working on this petition and am ready to upload the exhibits and submit. Although the current escrow balance appears to showing the additional \$6,505.59 deposited, the acres in escrow are still incorrect. They should be 23.6266 which would include the Lantz's on Tract 1. Does this need fixed prior to my submitting the petition or can I just make a comment about this before submitting? Thanks!

Deb

---

**From:** Rudick, Kristie  
**Sent:** Sunday, December 06, 2015 10:12 PM  
**To:** Lombardo, Deborah  
**Cc:** Coyne, Tracy  
**Subject:** RE: (VC-535601) Docket 04-1214-1372-02 Disbursement  
**Importance:** High

Deb: Please follow up with Sarah on how we can get the information updated on the e-forms so we can submit this petition asap. I checked the e-forms site and the additional \$6,505.59 is not yet represented in the 'bank total.'

<b>Authorization for Direct Payment</b> <input checked="" type="radio"/> Yes <input type="radio"/> No	
Total Acres in Escrow (prior to this disbursement):	<input type="text" value="16.95000"/>
Total Acres being Disbursed:	<input type="text" value="19.70810"/>
Remaining acres in escrow:	<input type="text" value="3.91860"/>
Reported Bank Account Balance:	<input type="text" value="28249.54"/>
Reported Bank Account Balance Date:	<input type="text" value="10/31/15"/> ▼
Does the above account balance reconcile to company balance?	<input type="text"/> ▼
Account will: <input checked="" type="radio"/> Continue <input type="radio"/> Close	

---

**From:** Rudick, Kristie  
**Sent:** Monday, November 30, 2015 3:04 PM  
**To:** Lombardo, Deborah  
**Cc:** Coyne, Tracy  
**Subject:** FW: (VC-535601) Docket 04-1214-1372-02 Disbursement

fyi

---

**From:** Jody E. Maney [<mailto:jmaney@firstbank.com>]  
**Sent:** Monday, November 30, 2015 2:28 PM  
**To:** Rudick, Kristie  
**Cc:** Cooper, Rick (DMME); Larry Reeves; Rita Barrett; Susan Peterson; Gilmer, Sarah (DMME)  
**Subject:** RE: (VC-535601) Docket 04-1214-1372-02 Disbursement

Good afternoon all,

I have received the check today for docket 1372 in the amount of \$6505.59. I will deposit today.

Thanks,

*Jody Maney*  
VP Trust Officer



Ph: 276-466-9222  
Fax: 276-466-8049  
Cell: 423-773-6015

---

**From:** Rudick, Kristie [<mailto:KRudick@eqt.com>]  
**Sent:** Tuesday, November 24, 2015 10:33 AM  
**To:** Jody E. Maney  
**Cc:** Cooper, Rick (DMME); Larry Reeves; Rita Barrett; Susan Peterson; Gilmer, Sarah (DMME)  
**Subject:** RE: (VC-535601) Docket 04-1214-1372-02 Disbursement

Hello Jody,

The check for Docket 1372 in the amount of \$6,505.56 is being sent to you via certified mail today.

Sincerely,  
Kristie

---

**From:** Gilmer, Sarah (DMME) [<mailto:Sarah.Gilmer@dmme.virginia.gov>]  
**Sent:** Thursday, November 12, 2015 1:07 PM  
**To:** Jody E. Maney  
**Cc:** Cooper, Rick (DMME); Tagliaferri, April; Lombardo, Deborah; Deborah Louthian; Day, Elisabeth S.; Larry Reeves; Rita Barrett; Rudick, Kristie; Susan Peterson  
**Subject:** FW: (VC-535601) Docket 04-1214-1372-02 Disbursement

Jody,  
FYI – EQT will be sending you a payment to be credited to docket 1372. After you receive this money and it is credited to the account, please let us know.  
Thanks,  
Sarah

---

**From:** Rudick, Kristie [<mailto:KRudick@egt.com>]  
**Sent:** Thursday, November 12, 2015 12:32 PM  
**To:** Gilmer, Sarah (DMME)  
**Cc:** Lombardo, Deborah; Cooper, Rick (DMME)  
**Subject:** RE: (VC-535601) Docket 04-1214-1372-02 Disbursement

Sarah & Rick,

This e-mail is to confirm that EQT will be submitting a payment of \$6,506.56 to First Bank for Docket 1372 (VC-535601). EQT agrees that there was an incorrect payment made in the prior disbursement. EQT will not be adding interest to this payment due to the following:

1. The *incorrect* disbursement payment was based on the total amount in escrow at the time of disbursement (\$36,040.76). This amount would have included interest that had accrued while the account was in escrow.
2. The correction that we are making is based on that same amount. Thus, our correction payment is accounting for any interest that had accrued prior to the disbursement.
3. We have correctly been paying into the escrow account since that disbursement. Therefore, interest has accrued with the escrow bank.

Please let me know if you have any questions.

Thank you,  
Kristie Rudick

---

**From:** Gilmer, Sarah (DMME) [<mailto:Sarah.Gilmer@dmme.virginia.gov>]  
**Sent:** Tuesday, September 22, 2015 8:41 AM  
**To:** Rudick, Kristie  
**Cc:** Lombardo, Deborah; Cooper, Rick (DMME)  
**Subject:** (VC-535601) Docket 04-1214-1372-02 Disbursement  
**Importance:** High

Kristie,  
Please review Ms. Jewell's comments below and let me know what you think after reviewing your file.  
Thanks,  
Sarah

**From:** [cjewell@bvu.net](mailto:cjewell@bvu.net) [<mailto:cjewell@bvu.net>]  
**Sent:** Monday, September 21, 2015 7:58 PM  
**To:** Gilmer, Sarah (DMME)  
**Cc:** [cjewell@bvunet.net](mailto:cjewell@bvunet.net)  
**Subject:** RE: FW: Docket request for: (VC-535601) Docket 04-1214-1372-02 Disbursement

Thanks for checking on this. **But i think EQT is wrong on this.** The Supplemental order has only an exhibit B. Assuming there were no splits among those listed in conflict which were not noted in the order, then there would have been 36.98 acres in escrow and 21.79 acres paid out no conflict. Of the 36.98 acres in escrow the

portion of the tract which Hamilton and ACIN signed a split with was 13.3533 acres of tract 1. 13.3533/36.98 acres is 36.10% of escrow. When you look at the disbursement on 10/2009 - \$19,519.68 was removed from the total of \$36,285.68 (beginning plus deposit minus fees). That represents 53.8% of escrow. There are two exhibits in this order page 4 table 1 is incorrect (disbursing the entire tract (20.03 acres) between Hamilton (15.02 acres) and ACIN (5.01 acres)) and Page 14 is correct showing the total as of 3/2009 as \$11,946.60 representing the split between ACIN and Hamilton. The disbursement was made by the wrong table. the reason being that they disburse by percentage and not by numbers - so the only one that could be followed was the percent shown in the wrong table. If my assessment is correct then EQT/Range needs to pay \$6,506.56 plus interest back into escrow. They may now be paying into escrow in accordance with the actual tracts in escrow and paying directly the proper decimal interest - but the problem is that they disbursed all royalties due to tract 1.

ALSO THE SPLIT BETWEEN HAMILTON AND ACIN STATES 75/25 - THAT IS NOT A 1/3RD AND 2/3RD SPLIT - the calculated NRI is correct.

Please look through this and call me. Thanks 276-466-5996

-----Original Message-----

From: "Gilmer, Sarah (DMME)" <Sarah.Gilmer@dmme.virginia.gov>  
Sent: Monday, September 21, 2015 3:45pm  
To: "Catherine Jewell (cjewell@bvu.net)" <cjewell@bvu.net>  
Subject: FW: Docket request for: (VC-535601) Docket 04-1214-1372-02 Disbursement

FYI – Update for you.

---

**From:** Gilmer, Sarah (DMME)  
**Sent:** Monday, September 21, 2015 3:45 PM  
**To:** 'Rudick, Kristie'  
**Cc:** Cooper, Rick (DMME); Lombardo, Deborah  
**Subject:** RE: Docket request for: (VC-535601) Docket 04-1214-1372-02 Disbursement

I did a little digging and found the attached explanation. It appears that in July 2006 an extra \$364.68 was deposited into the account inadvertently and removed in August 2006. I am unable to find any further detail besides the attachment. If you know of anything, please let me know. Please upload your corrected Exhibit E to your 02 disbursement petition, placing Susan C. & Kurt Lantz's interest back on Tract 1. If you are in agreement, please re-submit the docket request for the 02 and we will get the process started.

If you have any questions, please let me know.

Thanks,  
Sarah

---

**From:** Rudick, Kristie [<mailto:KRudick@egt.com>]  
**Sent:** Monday, September 21, 2015 12:37 PM  
**To:** Gilmer, Sarah (DMME)  
**Cc:** Cooper, Rick (DMME); Lombardo, Deborah  
**Subject:** RE: Docket request for: (VC-535601) Docket 04-1214-1372-01 Disbursement

Sarah,

Deb will be providing you with the requested corrected Exhibit E to include the Lantz's by the end of the day.

Regarding the August 2006 payment, I cannot find any documentation suggesting EQT requested a disbursement. I have sent an e-mail to our accounting department to determine if they have any records of this disbursement.

Do you happen to have a copy of the check/payment? Do you know who the payment was made to?

Thanks,  
Kristie

---

**From:** Gilmer, Sarah (DMME) [<mailto:Sarah.Gilmer@dmme.virginia.gov>]  
**Sent:** Monday, September 21, 2015 10:56 AM  
**To:** Rudick, Kristie  
**Cc:** Cooper, Rick (DMME); Lombardo, Deborah  
**Subject:** Docket request for: (VC-535601) Docket 04-1214-1372-01 Disbursement

Kristie,  
Before we can assign a docket number for this we need further explanation as to why there was a deduction out of the account for \$364.68, in August of 2006. Are you planning to correct the Exhibit E and add the Lantz's interest back on the Exhibit E in the disbursement? If so, you will need to give further explanation on the E as to the details.

Please let me know if you have any further questions.

Thanks,  
Sarah

---

**From:** Gilmer, Sarah (DMME)  
**Sent:** Thursday, September 10, 2015 10:39 AM  
**To:** 'Lombardo, Deborah'; Cooper, Rick (DMME); Rudick, Kristie  
**Subject:** RE: (VC-535601) Docket 04-1214-1372-01 Disbursement

Great! Please submit an official "Exhibit E" so that I can re-record to correct the order. So what did you find out about why there a deduction out of the account for \$364.68 in August of 2006?

Thank you!  
Sarah

---

**From:** Lombardo, Deborah [<mailto:DLombardo@eqt.com>]  
**Sent:** Thursday, September 10, 2015 9:49 AM  
**To:** Cooper, Rick (DMME); Rudick, Kristie  
**Cc:** Gilmer, Sarah (DMME)  
**Subject:** RE: (VC-535601) Docket 04-1214-1372-01 Disbursement

Everyone,

Attached is a worksheet (rough revision of Exhibit E) which includes the Lantz interest on Tract 1. The NRI's highlighted in yellow add up to the current NRI being paid/escrowed to First Bank, AB# 113816 which is .05025. I also verified that the split between ACIN and the Hamilton's was split correctly (1/3 and 2/3): TOTAL NRI .0284, split with ACIN receiving .00710 and the Hamilton's receiving .02130).

The Lantz's interest in Tract 1 is still being paid into escrow but their interest was left off Exhibit E when the split happened between ACIN and Hamiltons.

Deb

---

**From:** Lombardo, Deborah  
**Sent:** Wednesday, September 09, 2015 3:42 PM  
**To:** 'Cooper, Rick (DMME)'; Rudick, Kristie  
**Cc:** Gilmer, Sarah (DMME)  
**Subject:** RE: (VC-535601) Docket 04-1214-1372-01 Disbursement

I have started looking into it and will let everyone know what's up tomorrow. But my initial look seems to indicate that the Lantz's interest in Tract 1 may still be in escrow.

---

**From:** Cooper, Rick (DMME) [<mailto:Rick.Cooper@dmme.virginia.gov>]  
**Sent:** Wednesday, September 09, 2015 3:39 PM  
**To:** Rudick, Kristie; Lombardo, Deborah  
**Cc:** Gilmer, Sarah (DMME)  
**Subject:** FW: (VC-535601) Docket 04-1214-1372-01 Disbursement  
**Importance:** High

Ms. Rudick,

Have you or Deborah had a chance to look at the issues below? Any assistance would be appreciated.

---

**From:** Rudick, Kristie [<mailto:KRudick@egt.com>]  
**Sent:** Tuesday, September 01, 2015 11:59 AM  
**To:** Lombardo, Deborah  
**Cc:** Gilmer, Sarah (DMME)  
**Subject:** FW: (VC-535601) Docket 04-1214-1372-01 Disbursement  
**Importance:** High

Deb: Can you please take a look at the issue presented by Sarah below?



[www.egt.com](http://www.egt.com)

---

**From:** Gilmer, Sarah (DMME) [<mailto:Sarah.Gilmer@dmme.virginia.gov>]  
**Sent:** Tuesday, September 01, 2015 9:26 AM  
**To:** Rudick, Kristie  
**Cc:** Ketron, Sally (DMME)  
**Subject:** (VC-535601) Docket 04-1214-1372-01 Disbursement  
**Importance:** High

Kristie,

We received an inquiry regarding a disbursement that took place in October of 2009. Would you mind to check on this for me? Can you send me documentation as to what happened to Susan & Kurt Lantz's interest? Also, why was there a deduction out of the account for \$364.68 in August of 2006?

I appreciate your help with this one.

Thanks,  
Sarah

---

**From:** Ketron, Sally (DMME)  
**Sent:** Friday, August 28, 2015 11:36 AM  
**To:** Gilmer, Sarah (DMME)  
**Subject:** FW: please check on this

**From:** [cjewell@byu.net](mailto:cjewell@byu.net) [mailto:[cjewell@byu.net](mailto:cjewell@byu.net)]  
**Sent:** Tuesday, August 18, 2015 8:44 PM  
**To:** Ketron, Sally (DMME)  
**Subject:** please check on this

Sally,

I had a call from a gas owner with interest in VC535601 (1372), so i went through the orders to confirm the escrowed acres with that on the estimator. I believe I may have found a problem with disbursement order 1372-01. I did some additional digging and it looks like a disbursement was made from this unit (8/31/2006 for \$364.68). So was the disbursement approved on 7/21/2009 the second one?

At any rate, the real reason why i am writing you is with respect to the 7/21/2009 approved disbursement.

Both the pooling order and supplemental order for this unit shows Tract 1 as 20.03 acres assigned as follows: James J. Hamilton -oil and gas 2/3rd interest and Susan C. & Kurt Lantz oil and gas 1/3 interest.

However, in the disbursement application, EQT requested the disbursement of 100% of the interest in tract 1 according to Table 1. The table shows 75% of 100% of the interest as going to James J. Hamilton and 25% of the 100% interest going to ACIN/NRP. Tract 1 is no longer listed in Exhibit E. There is no Exhibit EE. At any rate, I checked and \$19,515.68 came out of escrow on 10/2009 - which is consistent with the % of the 20.03 acres was to the whole of the acres escrowed.

According to the information submitted with the application, On April 6., 2009, NRP sent a letter to EQT enclosing a split agreement - that letter clearly states "James J. Hamilton's 2/3 interest". Also attached was the split letter - the RE: shows "Permanent Split of CBM Roylty James J. Hamilton - oil and gas 2/3 and Susan C. and Kurtz Lantz oil and gas 1/3rd interest 54.55 acres VC535601. The letter also states "that it is also agreed that the royalty from any **future** cbm wells drilled upon the subject tract or upon other lands which the subject tract or upon other lands in which the subject tract is pooled therewith will be permanently split in the same 75/25% proportion." James Hamilton signed it on 4/4/2009 - but his signature is not notarized in the copy sent. I did not see where Lantz signed it and I suspect she never did. But even if she did the disbursement order did not show the percent assigned to her and she does not appear to have been notified.

I noticed that there is also interest assigned to Lantz in tract 4, NRP/ACIN is also shown as the coal owner - this tract is still in escrow .

At any rate without knowing what interest EQT actually paid into escrow it is impossible to figure out the amount estimated for individuals with interest in this unit.

Would you please check on this

Thanks

The information provided in this e-mail is confidential, proprietary and may be privileged and otherwise protected by applicable law and is intended only for the named recipient(s) above. The disclosure, copying, reproduction, editing, distribution or any action taken or omitted to be taken in reliance on this e-mail, in whole

or part, without the express written consent of The First Bank & Trust Company is prohibited and may be unlawful. If you have received this message in error, please notify the sender at 276-623-2323 and delete this E-mail message. Thank you.