

BEFORE THE VIRGINIA GAS AND OIL BOARD

APPLICANT: CNX Gas Company LLC

DIVISION OF GAS AND OIL
DOCKET NO.: VGOB 16-0920-4098

RELIEF SOUGHT: POOLING

LOCATION: SEE EXHIBITS "A" AND "A1"

HEARING DATE: September 20, 2016

UNIT NUMBER: Y-47

IN THE OAKWOOD COALBED METHANE GAS FIELD I

TAZEWELL COUNTY, VIRGINIA

APPLICATION

1. **Applicant and its counsel:** Applicant is CNX Gas Company LLC, 627 Claypool Hill Mall Road, Cedar Bluff, VA 24609, 276/596-5143. Applicant's counsel is Mark A. Swartz, Hilliard & Swartz, LLP, 122 Capitol Street, FL 2, Charleston, WV 25301.

2. **Relief sought:** Pooling Oakwood Coalbed Methane Gas Field I.

3. **Legal Authority:** Va. Code Ann. §45.1-361.1 et seq. 4 VAC 25-160-10 et seq. and relevant Virginia Gas and Oil Board Orders heretofore promulgated pursuant to law including OGCB 3-90; VGOB-91-1119-162; VGOB 92/02/16-0336; and VGOB 93/03/16-0349.

4. **Type of well(s):** Coalbed methane, including increased density wells as required by mining plans.

5. **Permit numbers, if any:**

6. **Plat:** Annexed hereto are Exhibit A and the Tract Identifications for Exhibit A. The Plat shows the size and shape of the unit and the boundaries of the tracts within the unit. The plat is certified by a licensed professional engineer and is attested by the undersigned on behalf of the applicant to be in conformity with existing orders issued by the Board.

7. **Status of interests to be pooled and Applicant's standing:** The respondents whose interests are sought to be pooled by the Applicant are:

Donald Ray Joyce, Emory Dean Joyce, Barbara Sue Baxter, Billie Anne Trent, Frances Rose Webb, Kenneth Webb, Kevin Webb, Randy C. Webb, Terra Elaine Morris, Myra Kena Richardson, Tyler Kent Richardson, Commonwealth of Virginia

Further, said respondents are listed in Exhibit B-3 hereto which describes their interests/claims. The respondents and others, if any, whose interests are subject to escrow under §45.1-361.21.D. are identified at Exhibit E. The annexed Exhibit B-3 at pages 2 and 3 sets forth the total interest(s) held by Applicant in the unit.

8. **Formation(s) to be produced and estimates:** All coal seams and associated strata below the Tiller seam of coal all as more particularly described in the annexed proposed

order. The estimated total production from subject unit is **125 to 550** MMCF. The estimated amount of reserves from the subject drilling unit is **125 to 550** MMCF. These figures concerning estimated production and the amount of reserves are, however, estimates only that are not based upon actual production and should not be relied upon for any purpose. It should not be assumed that final production before plugging and abandonment will equal estimated reserves.

9. **Estimate of allowable costs: \$666,566.00 (Well Y47 \$332,283.00 & Y47A \$334,283.00)** See Exhibit C which estimates/reports the costs associated with two frac wells. To the extent additional wells may be required by mine plans in the Buchanan No. 1 Mine, the costs of any such additional wells as may be permitted by the Division of Gas and Oil, in accordance with the provisions of §45.1-361.20.C., Code of Virginia, will not be allocated for frac well production to the subject unit by the Operator.

10. **Attestation:** The foregoing application, to the best of my knowledge, information, and belief, is true and correct.

CNX GAS COMPANY LLC
BY ITS PROFESSIONAL MANAGER
CNX GAS COMPANY LLC, PETITIONER

By:

Anita D. Duty

Pooling Supervisor

627 Claypool Hill Mall Road

Pounding Mill, Virginia 24637

BEFORE THE VIRGINIA GAS AND OIL BOARD

APPLICANT: CNX Gas Company LLC

DIVISION OF GAS AND OIL
DOCKET NO. VGOB 16-0920-4098

RELIEF SOUGHT: POOLING

UNIT NUMBER: Y-47

NOTICE OF HEARING

HEARING DATE: **September 20, 2016**
PLACE: Russell County Conference Center
135 Highlands Drive
Lebanon, Virginia 24266
TIME: 9:00 AM

COMMONWEALTH OF VIRGINIA:

To: *Donald Ray Joyce, Emory Dean Joyce, Barbara Sue Baxter, Billie Anne Trent, Frances Rose Webb, Kenneth Webb, Kevin Webb, Randy C. Webb, Terra Elaine Morris, Myra Kena Richardson, Tyler Kent Richardson, Commonwealth of Virginia*

1. **Applicant and its counsel:** Applicant is **CNX Gas Company LLC**, 627 Claypool Hill Mall Road, Cedar Bluff, VA 24609, 276/596-5143. Applicant's counsel is Mark A. Swartz, Hilliard & Swartz, LLP, 122 Capitol Street, FL 2, Charleston, WV 25301.

2. **Relief sought:** Pooling

3. **Proposed provisions of order:** (a) Pooling all the interests and estates of the persons named above in coalbed methane in the unit in question; (b) Establishing a procedure whereby each respondent shall have the right to make elections; (c) Providing that any respondent who does not make a timely election shall be deemed to have leased or assigned his coalbed methane gas interests to the applicant at a rate to be established by the Board; (d) Designating CNX Gas Company LLC as Unit Operator; (e) Directing the Operator to pay royalties to the gas claimants; (f) Making any necessary provisions, if any, for the escrow of funds; (g) Granting such other relief as is merited by the evidence and is just and equitable, whether or not such relief has been specifically requested herein.

4. **Legal Authority:** Va. Code Ann. §45.1-361.1 et seq. 4 VAC 25-160-10 et seq. and relevant Virginia Gas and Oil Board Orders heretofore promulgated pursuant to law including OGCB 3-90; VGOB-91-1119-162; VGOB 92/02/16-0336; and VGOB 93/03/16-0349.

5. **Type of well(s):** Coalbed methane.

6. **Plat:** Annexed hereto are Exhibit A, Exhibit A1 and the Tract Identifications for Exhibit A. The Plat shows the size and shape of the unit and the boundaries of the tracts within the unit. The Tract Identification page shows the percentage of acreage in each tract. The plat is certified by a licensed professional engineer and is attested by the undersigned on behalf of the applicant to be in conformity with existing orders issued by the Board.

7. **Your interest or claim sought to be pooled by this Application pertains to coalbed methane gas.**

8. **Formation(s) to be produced and estimates:** All coal seams and associated strata below the Tiller seam of coal all as more particularly described in the annexed proposed order. The estimated total production from subject unit is 125 to 550 MMCF. The estimated amount of reserves from the subject drilling unit is 125 to 550 MMCF. These figures concerning estimated production and the amount of reserves are, however, estimates only that are not based upon actual production and should not be relied upon for any purpose. It should not be assumed that final production before plugging and abandonment will equal estimated reserves.

9. **Estimate of allowable costs:** \$666,566.00 (Well Y47 \$332,283.00 & Y47A \$334,283.00)

10. **Attestation:** The foregoing application to the best of my knowledge, information, and belief is true and correct.

NOTICE IS FURTHER GIVEN that this cause has been set for hearing and the taking of evidence before the Board at 9:00 AM, on **September 20, 2016**, at the Russell County Government Conference Center, 139 Highlands Drive, Lebanon, Virginia 24266, and that notice will be published as required by law and the Rules of the Board.

NOTICE IS FURTHER GIVEN that you may attend this hearing, with or without an attorney, and offer evidence or state any comments you have. For further information or a copy of the Application and Exhibits, either contact the Virginia Gas and Oil Board, State Oil and Gas Inspector, Department of Mines, Minerals and Energy, the Division of Gas and Oil, 135 Highland Drive, Lebanon, Virginia 24266, 276/415-9650 or the Applicant at the address shown below.

DATED: 8/19/2016

CNX GAS COMPANY LLC
BY ITS PROFESSIONAL MANAGER
CNX GAS COMPANY LLC, PETITIONER

By: 
Anita D. Duty
Pooling Supervisor
627 Claypool Hill Mall Road
Cedar Bluff, Virginia 24609

PROPERTY LINES SHOWN ON THIS PLAT WERE PROVIDED BY CNX GAS LLC AND WERE TAKEN FROM DEED DESCRIPTIONS AND CHAIN OF TITLE OF RECORD IT DOES NOT REPRESENT A CURRENT BOUNDARY SURVEY. THE CERTIFICATION HEREON CERTIFIES THE LOCATION OF THE PROPOSED WELL ONLY.

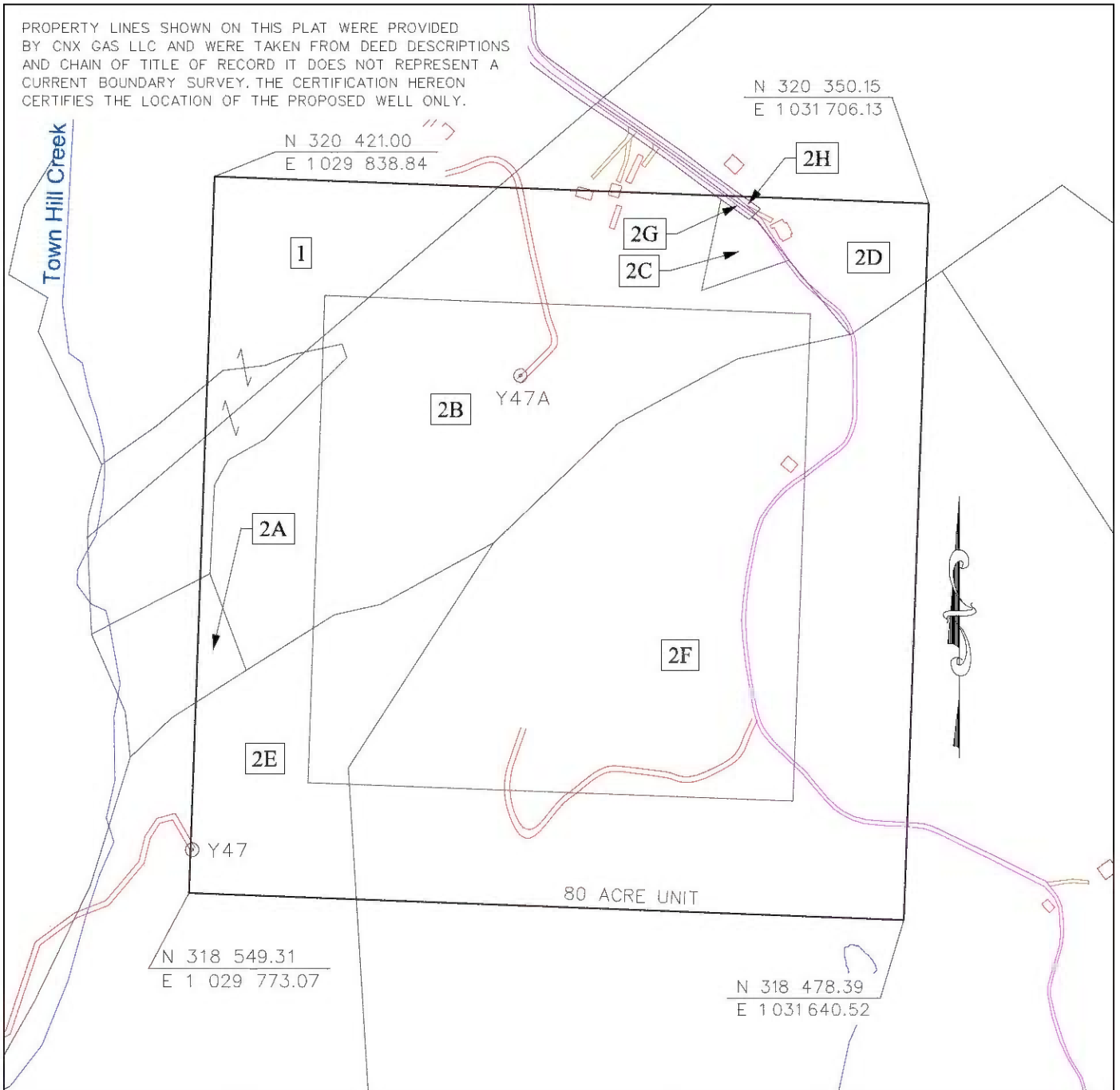

CBM WELL
 PROPOSED CBM WELL

EXHIBIT A
 OAKWOOD FIELD
 UNIT Y47
 FORCE POOLING
 VGOB-16-0920-4098

Company CNX Gas Company LLC Well Name and Number UNIT Y47
 Tract No. _____ Elevation _____ Quadrangle JEWELL RIDGE
 County TAZEWELL District MAIDEN SPRINGS Scale: 1" = 500' Date _____
 This plat is a new plat X ; an updated plat _____ ; or a final plat No. 002289

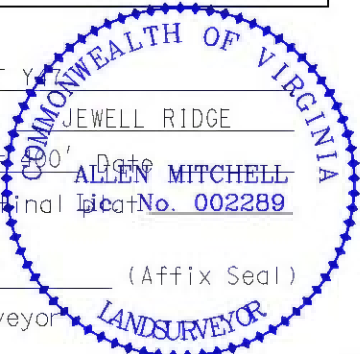

Form DGO-GO-7 _____ (Affix Seal)
 Rev. 9/91 Licensed Professional Engineer or Licensed Land Surveyor

PROPERTY LINES SHOWN ON THIS PLAT WERE PROVIDED BY CNX GAS LLC AND WERE TAKEN FROM DEED DESCRIPTIONS AND CHAIN OF TITLE OF RECORD IT DOES NOT REPRESENT A CURRENT BOUNDARY SURVEY. THE CERTIFICATION HEREON CERTIFIES THE LOCATION OF THE PROPOSED WELL ONLY.

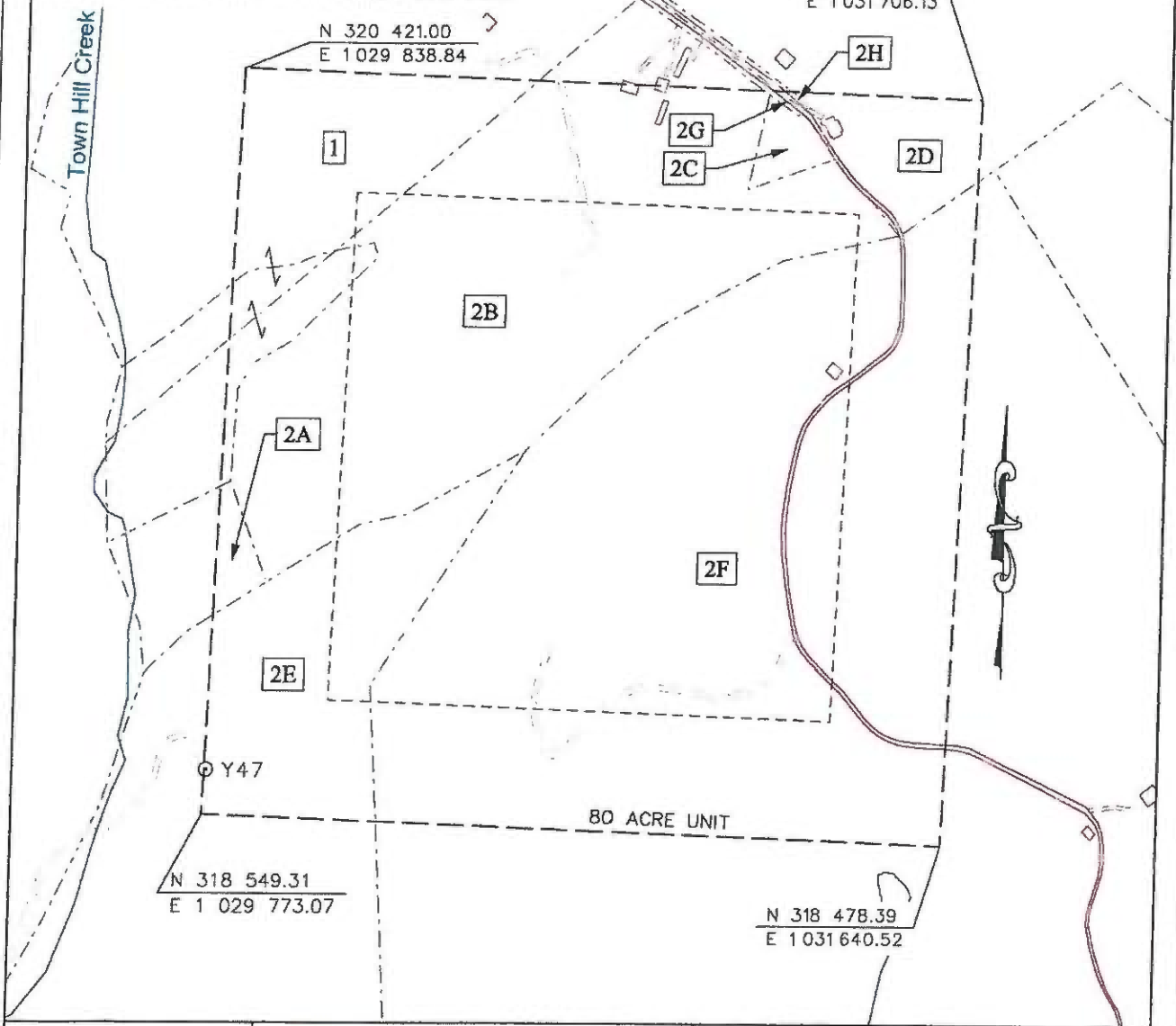

- ⊙ CBM WELL
- ⊙ PROPOSED CBM WELL

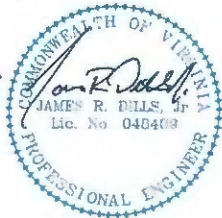

Digitally signed by James R Dills Jr.
 DN: c=US, o=IdenTrust ACES Business Representative, ou=D. R. PRICE ENGINEERING AND LAND SURVEYING INC PC, cn=James R Dills Jr.,
 0.9.2342.19200300.100.1.1=A0109690000012E01701153000027EA
 Date: 2016.08.16 08:52:57 -04'00'

EXHIBIT A
 OAKWOOD FIELD
 UNIT Y47
 FORCE POOLING
 VGDB-16-0920-4098

Company CNX Gas Company LLC Well Name and Number UNIT Y47
 Tract No. _____ Elevation _____ Quadrangle JEWELL RIDGE
 County TAEWELL District MAIDEN SPRINGS Scale: 1" = 400' Date _____
 This plat is a new plat ; an updated plat _____ ; or a final plat _____

Form DGO-60-7 _____ (Affix Seal)
 Rev. 9/91 Licensed Professional Engineer or Licensed Land Surveyor

CNX Gas Company LLC
UNIT Y47
Tract Identifications

1. Southern Region Industrial Realty Corporation, Tr. 8 (338.43 Acre Tract) – All Coal except P-3 Seam
Pardee Royalty LLC and Pardee Minerals LLC – Coal Owner’s Claim to CBM
Buchanan Mining Company LLC – Coal in P-3 Seam
White Wolf Energy, Inc - All Coal Leased except P-3, Raven, Tiller and Lower Seaboard Seams
Alpha Natural Resources, Inc. (Massey Energy) – Coal in Raven, Tiller and Lower Seaboard Seams Leased
CNX Gas Company LLC – CBM Leased (Deemed Leased via JOA)
CNX Gas Company LLC – CBM in P-3 Seam
Donald R. Joyce, et al – Surface, Oil and Gas
Tax Map 46A Parcel 15
5.73 Acres 7.1625%

- 2A. James W. Harman, Jr., et al (Harman-Huffman 1,097.14 Acre Tract) - Coal In P-3 Seam
Buchanan Mining Company LLC – All Coal except P-3 Seam
Buchanan Mining Company LLC – Coal in P-3 Seam Leased
CNX Gas Company LLC – CBM in P-3 Seam Leased
Barbara Sue Baxter, et al – Surface, Oil and Gas
CNX Gas Company LLC – Oil, Gas and CBM Leased
Tax Map 65A Parcel 00
0.54 Acres 0.6750%

- 2B. James W. Harman, Jr., et al (Harman-Huffman 1,097.14 Acre Tract) - Coal In P-3 Seam
Buchanan Mining Company LLC – All Coal except P-3 Seam
Buchanan Mining Company LLC – Coal in P-3 Seam Leased
CNX Gas Company LLC – CBM in P-3 Seam Leased
Donald R. Joyce, et al - Surface, Oil and Gas
Tax Map 46A Parcel 15
23.36 Acres 29.2000%

- 2C. James W. Harman, Jr., et al (Harman-Huffman 1,097.14 Acre Tract) - Coal In P-3 Seam
Buchanan Mining Company LLC – All Coal except P-3 Seam
Buchanan Mining Company LLC – Coal in P-3 Seam Leased
CNX Gas Company LLC – CBM in P-3 Seam Leased
Donald R. Joyce– Surface, Oil and Gas
Tax Map 46A Parcel 15B
0.59 Acres 0.7375%

- 2D. James W. Harman, Jr., et al (Harman-Huffman 1,097.14 Acre Tract) - Coal In P-3 Seam
Buchanan Mining Company LLC – All Coal except P-3 Seam
Buchanan Mining Company LLC – Coal in P-3 Seam Leased
CNX Gas Company LLC – CBM in P-3 Seam Leased
Randy Webb, et al – Surface, Oil and Gas
Tax Map 46A Parcel 16
2.42 Acres 3.0250%

- 2E. James W. Harman, Jr., et al (Harman-Huffman 1,097.14 Acre Tract) - Coal In P-3 Seam
Buchanan Mining Company LLC – All Coal except P-3 Seam
Buchanan Mining Company LLC – Coal in P-3 Seam Leased
CNX Gas Company LLC – CBM in P-3 Seam Leased

"This title block is for general informational purposes only and does not reflect an analysis of the severance deed and its effect upon coal bed methane ownership and should not be relied upon for such purpose."

**CNX Gas Company LLC
UNIT Y47
Tract Identifications**

CNX Gas Company LLC – Oil and Gas
Buchanan Mining Company LLC – Surface
Tax Map 65A Parcel 14
7.61 Acres 9.5125%

2F. James W. Harman, Jr., et al (Harman-Huffman 1,097.14 Acre Tract) - Coal In P-3 Seam
Buchanan Mining Company LLC – All Coal except P-3 Seam
Buchanan Mining Company LLC – Coal in P-3 Seam Leased
CNX Gas Company LLC – CBM in P-3 Seam Leased
CNX Gas Company LLC – Oil and Gas
Unknown Surface Owner
Tax Map 65A Parcel 14
39.69 Acres 49.6125%

2G. James W. Harman, Jr., et al (Harman-Huffman 1,097.14 Acre Tract) - Coal In P-3 Seam
Buchanan Mining Company LLC – All Coal except P-3 Seam
Buchanan Mining Company LLC – Coal in P-3 Seam Leased
CNX Gas Company LLC – CBM in P-3 Seam Leased
Donald R. Joyce, et al or Commonwealth of Virginia – Oil and Gas
Commonwealth of Virginia – Surface
Tax Map 65A Parcel 00
0.03 Acres 0.0375%

2H. James W. Harman, Jr., et al (Harman-Huffman 1,097.14 Acre Tract) - Coal In P-3 Seam
Buchanan Mining Company LLC – All Coal except P-3 Seam
Buchanan Mining Company LLC – Coal in P-3 Seam Leased
CNX Gas Company LLC – CBM in P-3 Seam Leased
Randy Webb, et al or Commonwealth of Virginia – Oil and Gas
Commonwealth of Virginia – Surface
Tax Map 65A Parcel 00
0.03 Acres 0.0375%

"This title block is for general informational purposes only and does not reflect an analysis of the severance deed and its effect upon coal bed methane ownership and should not be relied upon for such purpose."

Exhibit B
Unit Y47
VGOB # 16-0920-4098
List of all Owners/Claimants
(80.00 Acre Unit)

	Acres in Unit	Percent of Unit	1/8th Percent of Unit	Coal Document #	CBM Document #
I. COAL OWNERSHIP		100.0000%	12.5000%		
<u>Tract #1, 5.73acres</u>					
(1) Southern Region Industrial Realty Corp. <i>(Coal except P3 Seam)</i> Tr. 8 (338.43 acre tract) Pocahontas Land Corporation, Agent P. O. Box 1517 Bluefield, WV 24701	5.73 acres	7.1625%	0.00895313		180311
<i>Southern Region Industrial Realty Corp. conveyed all rights, title and interest by Special Warranty Oil & Gas Deed to Penn Virginia Oil & Gas Corporation on April 1, 2000, recorded in Buchanan County under DB508 / PG99</i>					
Penn Virginia Oil & Gas Corporation					
<i>Effective January 1, 2012, Penn Virginia Oil & Gas Corporation by Assignment and Bill of Sale transferred all of its rights, title and interest to "certain" properties to EverVest Energy Funds</i>					
EnerVest Energy Funds					
<i>With an effective date of January 1, 2013, Enervest Energy Funds conveyed by Special Warranty Deed all its rights, title and interest to "certain" properties to Pardee Royalty LLC and Pardee Minerals LLC</i>					
Pardee Royalty LLC and Pardee Minerals LLC P. O. Box 102904 Atlanta, GA 30368-2904					
White Wolf Energy, Inc. 300 Corporate Centre Drive Scott Depot, WV 25660 <i>(previously Anker Virginia Mining Company, Inc.)</i>					
(2) Consol Buchanan Mining Company LLC <i>(Coal in P3 Seam only)</i> 10545 Riverside Drive Oakwood, VA 24631	5.73 acres			180046	
<u>Tract #2A - 0.54 acres</u>					
(1) James W. Harman, Jr., et al. <i>(Coal in the P-3 Seam Only)</i> <i>(Harman-Huffman 1,097.14 Acre Tract)</i>	0.54 acres	0.6750%	0.00084375	180007	
(a) James W. Harman Jr. Heirs, Devisees, Successors or Assigns (1/7) <i>NOTE: The interest of James W. Harman Jr. was devised equally to James W. Harman, III (1/14) and Jonathan H. Harman (1/14).</i>				180007	488146
(b) Evelyn H. Harman Heirs, Devisees, Successors or Assigns (1/7) <i>NOTE: The interest of Evelyn H. Harman was devised equally to James W. Harman, III (1/14) and Jonathan H. Harman (1/14).</i>				180007	488145
(c) James W. Harman, III (Includes the interest from (a) & (b) above) 1206 Medley Valley Rd. Tazewell, VA 24651	0.1543 acres 2/7 of 0.54 acres	0.1929%	0.00024107	180007	488143, 488145 488146
(d) Jonathan H. Harman (Includes the interest from (a) & (b) above) 2727 Mountain View Avenue Bluefield, WV 24701	0.1543 acres 2/7 of 0.54 acres	0.1929%	0.00024107	180007	488144, 488145 488146
(e) S. Laird Harman Heirs, Devisees, Successors or Assigns (1/7)					
(e.1) Nancy Christina Harman 233 Grace Ln, NE Riner, VA 24149	0.0771 acres 1/7 of 0.54 acres	0.0964%	0.00012054	180007	400206-001
(f) Bettie H. St Clair 104 Dial Rock Road North Tazewell, VA 24630	0.0771 acres 1/7 of 0.54 acres	0.0964%	0.00012054	180007	488154

Exhibit B
Unit Y47
VGOB # 16-0920-4098
List of all Owners/Claimants
(80.00 Acre Unit)

	Acres in Unit	Percent of Unit	1/8th Percent of Unit	Coal Document #	CBM Document #
(g) Minnie E. Harman Estate, Inc. P. O. Box 631 Tazewell, VA 24651	0.0771 acres 1/7 of 0.54 acres	0.0964%	0.00012054	180007	488153
(2) Consol Buchanan Mining Company LLC (All Coal except P3 Seam) 10545 Riverside Drive Oakwood, VA 24631	0.54 acres	0.6750%	0.00084375	180860	
<u>Tract #2B - 23.36 acres</u>					
(1) James W. Harman, Jr., et al. (Coal in the P-3 Seam Only) <i>(Harman-Huffman 1,097.14 Acre Tract)</i>	23.36 acres	29.2000%	0.03650000	180007	
(a) James W. Harman Jr. Heirs, Devisees, Successors or Assigns (1/7) <i>NOTE: The Interest of James W. Harman Jr. was devised equally to James W. Harman, III (1/14) and Jonathan H. Harman (1/14).</i>				180007	488146
(b) Evelyn H. Harman Heirs, Devisees, Successors or Assigns (1/7) <i>NOTE: The Interest of Evelyn H. Harman was devised equally to James W. Harman, III (1/14) and Jonathan H. Harman (1/14).</i>				180007	488145
(c) James W. Harman, III {Includes the Interest from (a) & (b) above} 1206 Medley Valley Rd. Tazewell, VA 24651	6.6743 acres 2/7 of 23.36 acres	8.3429%	0.01042857	180007	488143, 488145 488146
(d) Jonathan H. Harman {Includes the Interest from (a) & (b) above} 2727 Mountain View Avenue Bluefield, WV 24701	6.6743 acres 2/7 of 23.36 acres	8.3429%	0.01042857	180007	488144, 488145 488146
(e) S. Laird Harman Heirs, Devisees, Successors or Assigns (1/7)					
(e.1) Nancy Christina Harman 233 Grace Ln, NE Riner, VA 24149	3.3371 acres 1/7 of 23.36 acres	4.1714%	0.00521429	180007	400206-001
(f) Bettie H. St Clair 104 Dial Rock Road North Tazewell, VA 24630	3.3371 acres 1/7 of 23.36 acres	4.1714%	0.00521429	180007	488154
(g) Minnie E. Harman Estate, Inc. P. O. Box 631 Tazewell, VA 24651	3.3371 acres 1/7 of 23.36 acres	4.1714%	0.00521429	180007	488153
(2) Consol Buchanan Mining Company LLC (All Coal except P3 Seam) 10545 Riverside Dr. Oakwood, VA 24631	23.36 acres	29.2000%	0.03650000	180860	
<u>Tract #2C - 0.59 acres</u>					
(1) James W. Harman, Jr., et al. (Coal in the P-3 Seam Only) <i>(Harman-Huffman 1,097.14 Acre Tract)</i>	0.59 acres	0.7375%	0.00092188	180007	
(a) James W. Harman Jr. Heirs, Devisees, Successors or Assigns (1/7) <i>NOTE: The Interest of James W. Harman Jr. was devised equally to James W. Harman, III (1/14) and Jonathan H. Harman (1/14).</i>				180007	488146
(b) Evelyn H. Harman Heirs, Devisees, Successors or Assigns (1/7) <i>NOTE: The Interest of Evelyn H. Harman was devised equally to James W. Harman, III (1/14) and Jonathan H. Harman (1/14).</i>				180007	488145

Exhibit B
Unit Y47
VGOB # 16-0920-4098
List of all Owners/Claimants
(80.00 Acre Unit)

	Acres in Unit	Percent of Unit	1/8th Percent of Unit	Coal Document #	CBM Document #
(c) James W. Harman, III (Includes the Interest from (a) & (b) above) 1206 Medley Valley Rd. Tazewell, VA 24651	6.6743 acres 2/7 of 0.59 acres	8.3429%	0.01042857	180007	488143, 488145 488146
(d) Jonathan H. Harman (Includes the Interest from (a) & (b) above) 2727 Mountain View Avenue Bluefield, WV 24701	6.6743 acres 2/7 of 0.59 acres	8.3429%	0.01042857	180007	488144, 488145 488146
(e) S. Laird Harman Heirs, Devisees, Successors or Assigns (1/7)					
(e.1) Nancy Christina Harman 233 Grace Ln, NE Riner, VA 24149	3.3371 acres 1/7 of 0.59 acres	4.1714%	0.00521429	180007	400206-001
(f) Bettie H. St Clair 104 Dial Rock Road North Tazewell, VA 24630	3.3371 acres 1/7 of 0.59 acres	4.1714%	0.00521429	180007	488154
(g) Minnie E. Harman Estate, Inc. P. O. Box 631 Tazewell, VA 24651	3.3371 acres 1/7 of 0.59 acres	4.1714%	0.00521429	180007	488153
(2) Consol Buchanan Mining Company LLC (All Coal except P3 Seam) 10545 Riverside Dr. Oakwood, VA 24631	0.59 acres	0.7375%	0.00092188	180860	
Tract #2D - 2.42 acres					
(1) James W. Harman, Jr., et al. (Coal in the P-3 Seam Only) <i>(Harman-Huffman 1,097.14 Acre Tract)</i>	2.42 acres	3.0250%	0.00378125	180007	
(a) James W. Harman Jr. Heirs, Devisees, Successors or Assigns (1/7) <i>NOTE: The Interest of James W. Harman Jr. was devised equally to James W. Harman, III (1/14) and Jonathan H. Harman (1/14).</i>				180007	488146
(b) Evelyn H. Harman Heirs, Devisees, Successors or Assigns (1/7) <i>NOTE: The Interest of Evelyn H. Harman was devised equally to James W. Harman, III (1/14) and Jonathan H. Harman (1/14).</i>				180007	488145
(c) James W. Harman, III (Includes the Interest from (a) & (b) above) 1206 Medley Valley Rd. Tazewell, VA 24651	0.6914 acres 2/7 of 2.42 acres	0.8643%	0.00108036	180007	488143, 488145 488146
(d) Jonathan H. Harman (Includes the Interest from (a) & (b) above) 2727 Mountain View Avenue Bluefield, WV 24701	0.6914 acres 2/7 of 2.42 acres	0.8643%	0.00108036	180007	488144, 488145 488146
(e) S. Laird Harman Heirs, Devisees, Successors or Assigns (1/7)					
(e.1) Nancy Christina Harman 233 Grace Ln, NE Riner, VA 24149	0.3457 acres 1/7 of 2.42 acres	0.4321%	0.00054018	180007	400206-001
(f) Bettie H. St Clair 104 Dial Rock Road North Tazewell, VA 24630	0.3457 acres 1/7 of 2.42 acres	0.4321%	0.00054018	180007	488154
(g) Minnie E. Harman Estate, Inc. P. O. Box 631 Tazewell, VA 24651	0.3457 acres 1/7 of 2.42 acres	0.4321%	0.00054018	180007	488153
(2) Consol Buchanan Mining Company LLC (All Coal except P3 Seam) 10545 Riverside Dr. Oakwood, VA 24631	2.42 acres	3.0250%	0.00378125	180860	

Exhibit B
Unit Y47
VGOB # 16-0920-4098
List of all Owners/Claimants
(80.00 Acre Unit)

	Acres in Unit	Percent of Unit	1/8th Percent of Unit	Coal Document #	CBM Document #
Tract #2E - 7.61 acres					
(1) James W. Harman, Jr., et al. (Coal in the P-3 Seam Only) <i>(Harman-Huffman 1,097.14 Acre Tract)</i>	7.61 acres	9.5125%	0.01189063	180007	
(a) James W. Harman Jr. Heirs, Devisees, Successors or Assigns (1/7) <i>NOTE: The Interest of James W. Harman Jr. was devised equally to James W. Harman, III (1/14) and Jonathan H. Harman (1/14).</i>				180007	488146 Royalty Division Agreement
(b) Evelyn H. Harman Heirs, Devisees, Successors or Assigns (1/7) <i>NOTE: The Interest of Evelyn H. Harman was devised equally to James W. Harman, III (1/14) and Jonathan H. Harman (1/14).</i>				180007	488145 Royalty Division Agreement
(c) James W. Harman, III (Includes the Interest from (a) & (b) above) 1206 Medley Valley Rd. Tazewell, VA 24651	2.1743 acres 2/7 of 7.61 acres	2.7179%	0.00339732	180007	488143, 488145 488146 Royalty Division Agreement
(d) Jonathan H. Harman (Includes the Interest from (a) & (b) above) 2727 Mountain View Avenue Bluefield, WV 24701	2.1743 acres 2/7 of 7.61 acres	2.7179%	0.00339732	180007	488144, 488145 488146 Royalty Division Agreement
(e) S. Laird Harman Heirs, Devisees, Successors or Assigns (1/7)					
(e.1) Nancy Christina Harman 233 Grace Ln, NE Riner, VA 24149	1.0871 acres 1/7 of 7.61 acres	1.3589%	0.00169866	180007	400206-001 Royalty Division Agreement
(f) Bettie H. St Clair 104 Dial Rock Road North Tazewell, VA 24630	1.0871 acres 1/7 of 7.61 acres	1.3589%	0.00169866	180007	488154 Royalty Division Agreement
(g) Minnie E. Harman Estate, Inc. P. O. Box 631 Tazewell, VA 24651	1.0871 acres 1/7 of 7.61 acres	1.3589%	0.00169866	180007	488153 Royalty Division Agreement
(2) Consol Buchanan Mining Company LLC (All Coal except P3 Seam) 10545 Riverside Dr. Oakwood, VA 24631	7.61 acres	9.5125%	0.01189063	180860	
Tract #2F - 39.69 acres					
(1) James W. Harman, Jr., et al. (Coal in the P-3 Seam Only) <i>(Harman-Huffman 1,097.14 Acre Tract)</i>	39.69 acres	49.6125%	0.06201563	180007	
(a) James W. Harman Jr. Heirs, Devisees, Successors or Assigns (1/7) <i>NOTE: The Interest of James W. Harman Jr. was devised equally to James W. Harman, III (1/14) and Jonathan H. Harman (1/14).</i>				180007	488146 Royalty Division Agreement
(b) Evelyn H. Harman Heirs, Devisees, Successors or Assigns (1/7) <i>NOTE: The Interest of Evelyn H. Harman was devised equally to James W. Harman, III (1/14) and Jonathan H. Harman (1/14).</i>				180007	488145 Royalty Division Agreement
(c) James W. Harman, III (Includes the Interest from (a) & (b) above) 1206 Medley Valley Rd. Tazewell, VA 24651	11.3400 acres 2/7 of 39.69 acres	14.1750%	0.01771875	180007	488143, 488145 488146 Royalty Division Agreement
(d) Jonathan H. Harman (Includes the Interest from (a) & (b) above) 2727 Mountain View Avenue Bluefield, WV 24701	11.3400 acres 2/7 of 39.69 acres	14.1750%	0.01771875	180007	488144, 488145 488146 Royalty Division Agreement
(e) S. Laird Harman Heirs, Devisees, Successors or Assigns (1/7)					

Exhibit B
Unit Y47
VGOB # 16-0920-4098
List of all Owners/Claimants
(80.00 Acre Unit)

	Acres in Unit	Percent of Unit	1/8th Percent of Unit	Coal Document #	CBM Document #
(e.1) Nancy Christina Harman 233 Grace Ln, NE Riner, VA 24149	5.6700 acres 1/7 of 39.69 acres	7.0875%	0.00885938	180007	400206-001 Royalty Division Agreement
(f) Bettie H. St Clair 104 Dial Rock Road North Tazewell, VA 24630	5.6700 acres 1/7 of 39.69 acres	7.0875%	0.00885938	180007	488154 Royalty Division Agreement
(g) Minnie E. Harman Estate, Inc. P. O. Box 631 Tazewell, VA 24651	5.6700 acres 1/7 of 39.69 acres	7.0875%	0.00885938	180007	488153 Royalty Division Agreement
(2) Consol Buchanan Mining Company LLC (All Coal except P3 Seam) 10545 Riverside Dr. Oakwood, VA 24631	39.69 acres	49.6125%	0.06201563	180860	
<u>Tract #2G - 0.03 acres</u>					
(1) James W. Harman, Jr., et al. (Coal in the P-3 Seam Only) <i>(Harman-Huffman 1,097.14 Acre Tract)</i>	0.03 acres	0.0375%	0.00004688	180007	
(a) James W. Harman Jr. Heirs, Deviseses, Successors or Assigns (1/7) <i>NOTE: The Interest of James W. Harman Jr. was devised equally to James W. Harman, III (1/14) and Jonathan H. Harman (1/14).</i>				180007	488146
(b) Evelyn H. Harman Heirs, Deviseses, Successors or Assigns (1/7) <i>NOTE: The Interest of Evelyn H. Harman was devised equally to James W. Harman, III (1/14) and Jonathan H. Harman (1/14).</i>				180007	488145
(c) James W. Harman, III (Includes the interest from (a) & (b) above) 1206 Medley Valley Rd. Tazewell, VA 24651	0.0086 acres 2/7 of 0.03 acres	0.0107%	0.00001339	180007	488143, 488145 488146
(d) Jonathan H. Harman (Includes the interest from (a) & (b) above) 2727 Mountain View Avenue Bluefield, WV 24701	0.0086 acres 2/7 of 0.03 acres	0.0107%	0.00001339	180007	488144, 488145 488146
(e) S. Laird Harman Heirs, Deviseses, Successors or Assigns (1/7)					
(e.1) Nancy Christina Harman 233 Grace Ln, NE Riner, VA 24149	0.0043 acres 1/7 of 0.03 acres	0.0054%	0.00000670	180007	400206-001
(f) Bettie H. St Clair 104 Dial Rock Road North Tazewell, VA 24630	0.0043 acres 1/7 of 0.03 acres	0.0054%	0.00000670	180007	488154
(g) Minnie E. Harman Estate, Inc. P. O. Box 631 Tazewell, VA 24651	0.0043 acres 1/7 of 0.03 acres	0.0054%	0.00000670	180007	488153
(2) Consol Buchanan Mining Company LLC (All Coal except P3 Seam) 10545 Riverside Dr. Oakwood, VA 24631	0.03 acres	0.0375%	0.00004688	180860	
<u>Tract #2H - 0.03 acres</u>					
(1) James W. Harman, Jr., et al. (Coal in the P-3 Seam Only) <i>(Harman-Huffman 1,097.14 Acre Tract)</i>	0.03 acres	0.0375%	0.00004688	180007	

Exhibit B
Unit Y47
VGOB # 16-0920-4098
List of all Owners/Claimants
(80.00 Acre Unit)

	Acres in Unit	Percent of Unit	1/8th Percent of Unit	Coal Document #	CBM Document #
(a) James W. Harman Jr. Heirs, Devisees, Successors or Assigns (1/7) <i>NOTE: The Interest of James W. Harman Jr. was devised equally to James W. Harman, III (1/14) and Jonathan H. Harman (1/14).</i>				180007	488146
(b) Evelyn H. Harman Heirs, Devisees, Successors or Assigns (1/7) <i>NOTE: The Interest of Evelyn H. Harman was devised equally to James W. Harman, III (1/14) and Jonathan H. Harman (1/14).</i>				180007	488145
(c) James W. Harman, III (Includes the interest from (a) & (b) above) 1206 Medley Valley Rd. Tazewell, VA 24651	0.0086 acres 2/7 of 0.03 acres	0.0107%	0.00001339	180007	488143, 488145 488146
(d) Jonathan H. Harman (Includes the Interest from (a) & (b) above) 2727 Mountain View Avenue Bluefield, WV 24701	0.0086 acres 2/7 of 0.03 acres	0.0107%	0.00001339	180007	488144, 488145 488146
(e) S. Laird Harman Heirs, Devisees, Successors or Assigns (1/7)					
(e.1) Nancy Christina Harman 233 Grace Ln, NE Riner, VA 24149	0.0043 acres 1/7 of 0.03 acres	0.0054%	0.00000670	180007	400206-001
(f) Bettie H. St Clair 104 Dial Rock Road North Tazewell, VA 24630	0.0043 acres 1/7 of 0.03 acres	0.0054%	0.00000670	180007	488154
(g) Minnie E. Harman Estate, Inc. P. O. Box 631 Tazewell, VA 24651	0.0043 acres 1/7 of 0.03 acres	0.0054%	0.00000670	180007	488153
(2) Consol Buchanan Mining Company LLC <i>(All Coal except P3 Seam)</i> 10545 Riverside Dr. Oakwood, VA 24631	0.03 acres	0.0375%	0.00004688	180860	
II. OIL & GAS OWNERSHIP		100.0000%	12.5000%		
<u>Tract #1 - 5.73 acres</u>					
(1) Donald R. Joyce, et al	5.73 acres	7.1625%	0.00895313		Unleased
(a) Donald Ray Joyce 5656 Fox Ridge Rd, 72 Eunice, NC 28623	3.820 acres 2/3 of 5.73 acres	4.77500%	0.00596875		Unleased
(b) Emory Dean Joyce 782 Stone Road Jewell Ridge, VA 24622	1.910 acres 1/3 of 5.73 acres	2.38750%	0.00298438		Unleased
(c) Teresa Lynn Joyce				<i>Conveyed 3/17/2014 by deed of gift DB 2014/3588</i>	
(c.1) Ray Dennis Joyce 780 Stone Road Jewell Ridge, VA 24622				<i>Life Estate</i>	
(d) Betty Ruth Joyce				<i>Life Estate extinguished</i>	
<u>Tract #2A - 0.54 acres</u>					
(1) Barbara S. Baxter, et al	0.54 acres	0.6750%	0.00084375		Unleased
(a) Alta Breedlove Heirs, Devisees, Successors or Assigns					
(a.1) Barbara Sue Baxter 195 Edgewater Dr Cedar Bluff, VA 24609	0.270 acres 1/2 of 0.54 acres	0.33750%	0.00042188		Unleased

Exhibit B
Unit Y47
VGOB # 16-0920-4098
List of all Owners/Claimants
(80.00 Acre Unit)

	Acres in Unit	Percent of Unit	1/8th Percent of Unit	Coal Document #	CBM Document #
(a.2) Billie Anne Trent 168 Linwood Dr Richlands, VA 24641	0.270 acres 1/2 of 0.54 acres	0.33750%	0.00042188		Unleased
<u>Tract #2B - 23.36 acres</u>					
(1) Donald R. Joyce, et al	23.36 acres	29.2000%	0.03650000		Unleased
(a) Donald Ray Joyce 5656 Fox Ridge Rd, 72 Eunice, NC 28623	15.573 acres 2/3 of 23.36 acres	19.46667%	0.02433333		Unleased
(b) Emory Dean Joyce 782 Stone Road Jewell Ridge, VA 24622	7.787 acres 1/3 of 23.36 acres	9.73333%	0.01216667		Unleased
(c) Teresa Lynn Joyce	<i>Conveyed 3/17/2014 by deed of gift DB 2014/3588</i>				
(c.1) Ray Dennis Joyce 780 Stone Road Jewell Ridge, VA 24622	<i>Life Estate</i>				
(d) Betty Ruth Joyce	<i>Life Estate extinguished</i>				
<u>Tract #2C - 0.59 acres</u>					
(1) Donald Ray Joyce 5656 Fox Ridge Rd, 72 Eunice, NC 28623	0.59 acres	0.7375%	0.00092188		Unleased
<u>Tract #2D - 2.42 acres</u>					
(1) Randy Webb, et al	2.42 acres	3.0250%	0.00378125		Unleased
(a) Ralph Drayton Webb Heirs, Devisees, Successors or Assigns <i>(documentation pending - requested 10/15/15)</i>	1.210 acres 1/2 of 2.42 acres	1.51250%	0.00189063		Unleased
(a.1) Frances Rose Webb (2nd wife) HC 63 Box 217 Jewell Ridge, VA 24622					
(a.2) Kenneth Webb 531 Hinson Dr, Apt 331 Myrtle Beach, SC 29579					
(a.3) Kevin Webb 19684 N Farm 486 Cameron, TX 76520					
(a.4) Randy C Webb 892 Purcell Rd Richlands, VA 24641					
(a.5) Marilyn Webb Richardson	<i>pre-deceased</i>				
(a.5.1) Terra Elaine Morris 516 Purcell Rd Richlands, VA 24641					

Exhibit B
Unit Y47
VGOB # 16-0920-4098
List of all Owners/Claimants
(80.00 Acre Unit)

	Acres in Unit	Percent of Unit	1/8th Percent of Unit	Coal Document #	CBM Document #
(a.5.2) Myra Kena Richardson 516 Purcell Rd Richlands, VA 24641					
(a.5.3) Tyler Kent Richardson PO Box 1394 Cedar Bluff, VA 24609					
(b) Bernadine Webb	<i>Conveyed by deed of gift DB 2014/12135 on 8/10/2014</i>				
(b.1) Randy C. Webb 892 Purcell Rd Richlands, VA 24641	1.210 acres 1/2 of 2.42 acres	1.51250%	0.00189063		Unleased
<u>Tract #2E - 7.61 acres</u>					
(1) CNX Gas Company LLC 1000 Consol Energy Drive Canonsburg, PA 15317	7.61 acres	9.5125%	0.01189063		180860 Royalty Division Agreement
<u>Tract #2F - 39.69 acres</u>					
(1) CNX Gas Company LLC 1000 Consol Energy Drive Canonsburg, PA 15317	39.69 acres	49.6125%	0.06201563		180860 Royalty Division Agreement
<u>Tract #2G - 0.03 acres</u>					
<u>Title conflict</u>					
(1) Donald R. Joyce, et al	0.03 acres	0.0375%	0.00004688		Unleased
(a) Donald Ray Joyce 5656 Fox Ridge Rd, 72 Eunice, NC 28623	0.020 acres 2/3 of 0.03 acres	0.02500%	0.00003125		Unleased
(b) Emory Dean Joyce 782 Stone Road Jewell Ridge, VA 24622	0.010 acres 1/3 of 0.03 acres	0.01250%	0.00001563		Unleased
(c) Teresa Lynn Joyce	<i>Conveyed 3/17/2014 by deed of gift DB 2014/3588</i>				
(c.1) Ray Dennis Joyce 780 Stone Road Jewell Ridge, VA 24622	<i>Life Estate</i>				
(d) Betty Ruth Joyce	<i>Life Estate extinguished</i>				
OR					
(1) Commonwealth of Virginia Dept of Transportation 870 Bonham Rd Bristol, VA 24201	0.03 acres	0.0375%	0.00004688		Unleased
<u>Tract #2H - 0.03 acres</u>					
<u>Title conflict</u>					
(1) Randy Webb, et al	0.03 acres	0.0375%	0.00004688		Unleased
(a) Ralph Drayton Webb Heirs, Devisees, Successors or Assigns <i>(documentation pending - requested 10/15/15)</i>	0.015 acres 1/2 of 0.03 acres	0.01875%	0.00002344		Unleased
(a.1) Frances Rose Webb (2nd wife) HC 63 Box 217 Jewell Ridge, VA 24622					

Exhibit B
Unit Y47
VGOB # 16-0920-4098
List of all Owners/Claimants
(80.00 Acre Unit)

	Acres in Unit	Percent of Unit	1/8th Percent of Unit	Coal Document #	CBM Document #
(a.2) Kenneth Webb 531 Hinson Dr, Apt 331 Myrtle Beach, SC 29579					
(a.3) Kevin Webb 19684 N Farm 486 Cameron, TX 76520					
(a.4) Randy C Webb 892 Purcell Rd Richlands, VA 24641					
(a.5) Marilyn Webb Richardson	<i>pre-deceased</i>				
(a.5.1) Terra Elaine Morris 516 Purcell Rd Richlands, VA 24641					
(a.5.2) Myra Kena Richardson 516 Purcell Rd Richlands, VA 24641					
(a.5.3) Tyler Kent Richardson PO Box 1394 Cedar Bluff, VA 24609					
(b) Bernadine Webb					
(b.1) Randy C. Webb 892 Purcell Rd Richlands, VA 24641	0.015 acres 1/2 of 0.03 acres	0.01875%	0.00002344		Unleased
OR					
(1) Commonwealth of Virginia Dept of Transportation 870 Bonham Rd Bristol, VA 24201	0.03 acres	0.0375%	0.00004688		Unleased

Exhibit B-2
Unit Y47
VGOB # 16-0920-4098
List of Owners/Claimants to be dismissed
(80.00 Acre Unit)

	Acres in Unit	Percent of Unit	Reason for Dismissal
II. OIL & GAS OWNERSHIP			
<u>Tract #2A - 0.54 acres</u>			
(1) Barbara S. Baxter, et al	0.54 acres	0.6750%	
(a) Alta Breedlove Heirs, Devisees, Successors or Assigns			
(a.1) Barbara Sue Baxter 195 Edgewater Dr Cedar Bluff, VA 24609	0.270 acres 1/2 of 0.54 acres	0.33750%	Leased

Exhibit B-3
Unit Y47
VGOB # 16-0920-4098
List of Unleased Owners/Claimants
(80.00 Acre Unit)

	Acres in Unit	Percent of Unit
II. OIL & GAS OWNERSHIP		
<u>Tract #1 - 5.73 acres</u>		
(1) Donald R. Joyce, et al	5.73 acres	7.1625%
(a) Donald Ray Joyce 5656 Fox Ridge Rd, 72 Eunice, NC 28623	3.820 acres 2/3 of 5.73 acres	4.77500%
(b) Emory Dean Joyce 782 Stone Road Jewell Ridge, VA 24622	1.910 acres 1/3 of 5.73 acres	2.38750%
(c) Teresa Lynn Joyce	<i>Conveyed 3/17/2014 by deed of gift DB 2014/3588</i>	
(c.1) Ray Dennis Joyce 780 Stone Road Jewell Ridge, VA 24622	<i>Life Estate</i>	
(d) Betty Ruth Joyce	<i>Life Estate extinguished</i>	
<u>Tract #2A - 0.54 acres</u>		
(1) Barbara S. Baxter, et al	0.54 acres	0.6750%
(a) Alta Breedlove Heirs, Devisees, Successors or Assigns		
(a.2) Billie Anne Trent 168 Linwood Dr Richlands, VA 24641	0.270 acres 1/2 of 0.54 acres	0.33750%
<u>Tract #2B - 23.36 acres</u>		
(1) Donald R. Joyce, et al	23.36 acres	29.2000%
(a) Donald Ray Joyce 5656 Fox Ridge Rd, 72 Eunice, NC 28623	15.573 acres 2/3 of 23.36 acres	19.46667%
(b) Emory Dean Joyce 782 Stone Road Jewell Ridge, VA 24622	7.787 acres 1/3 of 23.36 acres	9.73333%
(c) Teresa Lynn Joyce	<i>Conveyed 3/17/2014 by deed of gift DB 2014/3588</i>	
(c.1) Ray Dennis Joyce 780 Stone Road Jewell Ridge, VA 24622	<i>Life Estate</i>	
(d) Betty Ruth Joyce	<i>Life Estate extinguished</i>	
<u>Tract #2C - 0.59 acres</u>		
(1) Donald Ray Joyce 5656 Fox Ridge Rd, 72 Eunice, NC 28623	0.59 acres	0.7375%
<u>Tract #2D - 2.42 acres</u>		
(1) Randy Webb, et al	2.42 acres	3.0250%
(a) Ralph Drayton Webb Heirs, Devisees, Successors or Assigns <i>(documentation pending - requested 10/15/15)</i>	1.210 acres 1/2 of 2.42 acres	1.51250%

Exhibit B-3
Unit Y47
VGOB # 16-0920-4098
List of Unleased Owners/Claimants
(80.00 Acre Unit)

	Acres in Unit	Percent of Unit
(a.1) Frances Rose Webb (2nd wife) HC 63 Box 217 Jewell Ridge, VA 24622		
(a.2) Kenneth Webb 531 Hinson Dr, Apt 331 Myrtle Beach, SC 29579		
(a.3) Kevin Webb 19684 N Farm 486 Cameron, TX 76520		
(a.4) Randy C Webb 892 Purcell Rd Richlands, VA 24641		
(a.5) Marilyn Webb Richardson	<i>pre-deceased</i>	
(a.5.1) Terra Elaine Morris 516 Purcell Rd Richlands, VA 24641		
(a.5.2) Myra Kena Richardson 516 Purcell Rd Richlands, VA 24641		
(a.5.3) Tyler Kent Richardson PO Box 1394 Cedar Bluff, VA 24609		
(b) Bernadine Webb	<i>Conveyed by deed of gift DB 2014/12135 on 8/10/2014</i>	
(b.1) Randy C. Webb 892 Purcell Rd Richlands, VA 24641	1.210 acres 1/2 of 2.42 acres	1.51250%
<u>Tract #2G - 0.03 acres</u>		
<u>Title conflict</u>		
(1) Donald R. Joyce, et al	0.03 acres	0.0375%
(a) Donald Ray Joyce 5656 Fox Ridge Rd, 72 Eunice, NC 28623	0.020 acres 2/3 of 0.03 acres	0.02500%
(b) Emory Dean Joyce 782 Stone Road Jewell Ridge, VA 24622	0.010 acres 1/3 of 0.03 acres	0.01250%
(c) Teresa Lynn Joyce	<i>Conveyed 3/17/2014 by deed of gift DB 2014/3588</i>	
(c.1) Ray Dennis Joyce 780 Stone Road Jewell Ridge, VA 24622	<i>Life Estate</i>	
(d) Betty Ruth Joyce	<i>Life Estate extinguished</i>	
OR		
(1) Commonwealth of Virginia Dept of Transportation 870 Bonham Rd Bristol, VA 24201	0.03 acres	0.0375%

Exhibit B-3
Unit Y47
VGOB # 16-0920-4098
List of Unleased Owners/Claimants
(80.00 Acre Unit)

	Acres in Unit	Percent of Unit
<u>Tract #2H - 0.03 acres</u>		
<u>Title conflict</u>		
(1) Randy Webb, et al	0.03 acres	0.0375%
(a) Ralph Drayton Webb Heirs, Devisees, Successors or Assigns <i>(documentation pending - requested 10/15/15)</i>	0.015 acres 1/2 of 0.03 acres	0.01875%
(a.1) Frances Rose Webb (2nd wife) HC 63 Box 217 Jewell Ridge, VA 24622		
(a.2) Kenneth Webb 531 Hinson Dr, Apt 331 Myrtle Beach, SC 29579		
(a.3) Kevin Webb 19684 N Farm 486 Cameron, TX 76520		
(a.4) Randy C Webb 892 Purcell Rd Richlands, VA 24641		
(a.5) Marilyn Webb Richardson	<i>pre-deceased</i>	
(a.5.1) Terra Elaine Morris 516 Purcell Rd Richlands, VA 24641		
(a.5.2) Myra Kena Richardson 516 Purcell Rd Richlands, VA 24641		
(a.5.3) Tyler Kent Richardson PO Box 1394 Cedar Bluff, VA 24609		
(b) Bernadine Webb		<i>Conveyed by deed of gift DB 2014/12135 on 8/10/2014</i>
(b.1) Randy C. Webb 892 Purcell Rd Richlands, VA 24641	0.015 acres 1/2 of 0.03 acres	0.01875%
OR		
(1) Commonwealth of Virginia Dept of Transportation 870 Bonham Rd Bristol, VA 24201	0.03 acres	0.0375%
<u>TOTAL OIL & GAS ESTATE:</u>		
Acreage in Unit Unleased	32.43	
Percentage of Unit Unleased		40.5375%

Exhibit B-3
Unit Y47
VGOB # 16-0920-4098
List of Unleased Owners/Claimants
(80.00 Acre Unit)

	Acres in Unit	Percent of Unit
II. OIL & GAS OWNERSHIP		
<u>Tract #1 - 5.73 acres</u>		
(1) Donald R. Joyce, et al	5.73 acres	7.1625%
(a) Donald Ray Joyce 5656 Fox Ridge Rd, 72 Eunice, NC 28623	3.820 acres 2/3 of 5.73 acres	4.77500%
(b) Emory Dean Joyce 782 Stone Road Jewell Ridge, VA 24622	1.910 acres 1/3 of 5.73 acres	2.38750%
(c) Teresa Lynn Joyce	<i>Conveyed 3/17/2014 by deed of gift DB 2014/3588</i>	
(c.1) Ray Dennis Joyce 780 Stone Road Jewell Ridge, VA 24622	<i>Life Estate</i>	
(d) Betty Ruth Joyce	<i>Life Estate extinguished</i>	
<u>Tract #2A - 0.54 acres</u>		
(1) Barbara S. Baxter, et al	0.54 acres	0.6750%
(a) Alta Breedlove Heirs, Deviseses, Successors or Assigns		
(a.1) Barbara Sue Baxter 195 Edgewater Dr Cedar Bluff, VA 24609	0.270 acres 1/2 of 0.54 acres	0.33750%
(a.2) Billie Anne Trent 168 Linwood Dr Richlands, VA 24641	0.270 acres 1/2 of 0.54 acres	0.33750%
<u>Tract #2B - 23.36 acres</u>		
(1) Donald R. Joyce, et al	23.36 acres	29.2000%
(a) Donald Ray Joyce 5656 Fox Ridge Rd, 72 Eunice, NC 28623	15.573 acres 2/3 of 23.36 acres	19.46667%
(b) Emory Dean Joyce 782 Stone Road Jewell Ridge, VA 24622	7.787 acres 1/3 of 23.36 acres	9.73333%
(c) Teresa Lynn Joyce	<i>Conveyed 3/17/2014 by deed of gift DB 2014/3588</i>	
(c.1) Ray Dennis Joyce 780 Stone Road Jewell Ridge, VA 24622	<i>Life Estate</i>	
(d) Betty Ruth Joyce	<i>Life Estate extinguished</i>	
<u>Tract #2C - 0.59 acres</u>		
(1) Donald Ray Joyce 5656 Fox Ridge Rd, 72 Eunice, NC 28623	0.59 acres	0.7375%
<u>Tract #2D - 2.42 acres</u>		
(1) Randy Webb, et al	2.42 acres	3.0250%
(a) Ralph Drayton Webb Heirs, Deviseses, Successors or Assigns <i>(documentation pending - requested 10/15/15)</i>	1.210 acres 1/2 of 2.42 acres	1.51250%

Exhibit B-3
Unit Y47
VGOB # 16-0920-4098
List of Unleased Owners/Claimants
(80.00 Acre Unit)

	Acres in Unit	Percent of Unit
(a.1) Frances Rose Webb (2nd wife) HC 63 Box 217 Jewell Ridge, VA 24622		
(a.2) Kenneth Webb 531 Hinson Dr, Apt 331 Myrtle Beach, SC 29579		
(a.3) Kevin Webb 19684 N Farm 486 Cameron, TX 76520		
(a.4) Randy C Webb 892 Purcell Rd Richlands, VA 24641		
(a.5) Marilyn Webb Richardson	<i>pre-deceased</i>	
(a.5.1) Terra Elaine Morris 516 Purcell Rd Richlands, VA 24641		
(a.5.2) Myra Kena Richardson 516 Purcell Rd Richlands, VA 24641		
(a.5.3) Tyler Kent Richardson PO Box 1394 Cedar Bluff, VA 24609		
(b) Bernadine Webb	<i>Conveyed by deed of gift DB 2014/12135 on 8/10/2014</i>	
(b.1) Randy C. Webb 892 Purcell Rd Richlands, VA 24641	1.210 acres 1/2 of 2.42 acres	1.51250%
<u>Tract #2G - 0.03 acres</u>		
<u>Title conflict</u>		
(1) Donald R. Joyce, et al	0.03 acres	0.0375%
(a) Donald Ray Joyce 5656 Fox Ridge Rd, 72 Eunice, NC 28623	0.020 acres 2/3 of 0.03 acres	0.02500%
(b) Emory Dean Joyce 782 Stone Road Jewell Ridge, VA 24622	0.010 acres 1/3 of 0.03 acres	0.01250%
(c) Teresa Lynn Joyce	<i>Conveyed 3/17/2014 by deed of gift DB 2014/3588</i>	
(c.1) Ray Dennis Joyce 780 Stone Road Jewell Ridge, VA 24622	<i>Life Estate</i>	
(d) Betty Ruth Joyce	<i>Life Estate extinguished</i>	
OR		
(1) Commonwealth of Virginia Dept of Transportation 870 Bonham Rd Bristol, VA 24201	0.03 acres	0.0375%

Exhibit B-3
Unit Y47
VGOB # 16-0920-4098
List of Unleased Owners/Claimants
(80.00 Acre Unit)

	Acres in Unit	Percent of Unit
<u>Tract #2H - 0.03 acres</u>		
<u>Title conflict</u>		
(1) Randy Webb, et al	0.03 acres	0.0375%
(a) Ralph Drayton Webb Heirs, Devisees, Successors or Assigns <i>(documentation pending - requested 10/15/15)</i>	0.015 acres 1/2 of 0.03 acres	0.01875%
(a.1) Frances Rose Webb (2nd wife) HC 63 Box 217 Jewell Ridge, VA 24622		
(a.2) Kenneth Webb 531 Hinson Dr, Apt 331 Myrtle Beach, SC 29579		
(a.3) Kevin Webb 19684 N Farm 486 Cameron, TX 76520		
(a.4) Randy C Webb 892 Purcell Rd Richlands, VA 24641		
(a.5) Marilyn Webb Richardson	<i>pre-deceased</i>	
(a.5.1) Terra Elaine Morris 516 Purcell Rd Richlands, VA 24641		
(a.5.2) Myra Kena Richardson 516 Purcell Rd Richlands, VA 24641		
(a.5.3) Tyler Kent Richardson PO Box 1394 Cedar Bluff, VA 24609		
(b) Bernadine Webb	<i>Conveyed by deed of gift DB 2014/12135 on 8/10/2014</i>	
(b.1) Randy C. Webb 892 Purcell Rd Richlands, VA 24641	0.015 acres 1/2 of 0.03 acres	0.01875%
OR		
(1) Commonwealth of Virginia Dept of Transportation 870 Bonham Rd Bristol, VA 24201	0.03 acres	0.0375%

Company: CNX Gas Company LLC

Virginia Gas And Oil Template -- Estimated Authorization For Expenditure (AFE)

AFE #	N/A	Property #	N/A	Version #	
Well Name:	Y47	Field:	Oakwood	Completed By:	R.E. Staton
Location:	Tazewell County	Operator:	CNX Gas Company LLC	Date:	04/05/2016
Expected Pay Zones:	coal seams below Tiller incl. Poca 3 and Squire	Estimated Total Depth:	2,300 ft	AAPG Class:	CBM
Proposed Work:	To drill, complete, and produce	Participant(s):	N/A	W.I.	

Gen	Sub	Description	Casing Point	Completion	Total Cost
		Leasehold Costs	\$0	\$0	\$0
		Permit / Title Opinion / Survey / Insurance	\$5,300	\$0	\$5,300
		Building Location	\$50,000	\$0	\$50,000
		Roads / Stone / Culverts	\$24,000	\$0	\$24,000
		Surface Damages	\$5,000	\$0	\$5,000
		Drilling - Footage	\$50,000	\$0	\$50,000
		Drilling - Mobilization	\$0	\$0	\$0
		Drilling - Dayrate	\$0	\$0	\$0
		Mud & Chemicals (Drilling)	\$0	\$0	\$0
		Fuel	\$0	\$0	\$0
I		Cement Surface casing	\$2,000	\$0	\$2,000
N		Cement Intermediate casing	\$6,000	\$0	\$6,000
T		Open Hole Logging & Testing	\$3,900	\$0	\$3,900
A		Trucking / Dozer (Drilling)	\$0	\$0	\$0
N		Rental Tools & Equipment (Drilling)	\$0	\$0	\$0
G		Drilling - Bits	\$0	\$0	\$0
I		Technical Supervision (Drilling)	\$0	\$0	\$0
B		Fresh Water Hauling (Drilling)	\$0	\$0	\$0
L		Overhead Rate	\$0	\$0	\$0
E		Misc. & Contingencies	\$0	\$3,000	\$3,000
S		Location Rds/Stone/Culverts	\$0	\$0	\$0
		Trucking / Dozer (Completion)	\$0	\$0	\$0
		Technical Supervision (Completion)	\$0	\$0	\$0
		Cased Hole Logging / Perforating	\$0	\$0	\$0
		Stimulation / Fracturing	\$0	\$82,000	\$82,000
		Completion Rig	\$0	\$0	\$0
		Reclamation & Damages	\$0	\$0	\$0
		Haul Pit Water / Disposal	\$0	\$0	\$0
		Cement Production Casing	\$0	\$0	\$0
		Rental Tools & Equipment (Completion)	\$0	\$0	\$0
		Fresh Water Hauling (Completion)	\$0	\$0	\$0
		Roustabout Labor	\$0	\$3,800	\$3,800
		TOTAL INTANGIBLES	\$146,200	\$88,800	\$235,000

Code	Code	Description	Casing Point	Completion	Total Cost
T		13 3/8" Conductor	75 Ft	\$0	\$7,500
A		9 5/8" 28 lb/ft LS Surface Csg	0 Ft	\$0	\$0
N		7" 19 lb/ft LS Intermediate Csg	200 Ft	\$0	\$2,366
G		4 1/2" 9.5 lb/ft M-65 Production Csg	2,100 Ft	\$0	\$15,750
I		4 1/2" 10.5 lb/ft M-65 Production Csg	20 Ft	\$0	\$1,200
B		2-3/8" 4.7 lb/ft J55 8rd Production Tubing	2,100 Ft	\$15,267	\$15,267
L		Wellhead Equipment / Fittings	\$0	\$6,200	\$6,200
E		Tank Battery	\$0	\$0	\$0
S		Separator / Heater / Treater	\$0	\$15,000	\$15,000
		Gas Lift Equipment	\$0	\$0	\$0
		Rods / Stuffing Box	\$0	\$13,000	\$13,000
		Downhole Pump	\$0	\$0	\$0
		Pumping Unit / Motor	\$0	\$11,000	\$11,000
		SS EQT-Packer,PF,FC,Nip	\$0	\$0	\$0
		Valves & Fittings	\$0	\$0	\$0
		Flow Line labor/material	\$0	\$5,000	\$5,000
		Sales line labor/mat/row	\$0	\$5,000	\$5,000
		TOTAL TANGIBLES	\$26,816	\$70,467	\$97,283

GRAND TOTAL WELL COST			\$173,016	\$159,267	\$332,283
153	115	Plugging & Abandonment	\$25,000		
			Production Costs :	\$332,283	Dry Hole Costs :
					\$198,016

Prepared by: Bob Staton Title Permit Agent Date 9/10/16

THIS IS AN ESTIMATE OF PROJECTED WELL DRILLING, COMPLETION, EQUIPMENT AND PIPELINE COSTS. THESE ESTIMATES ARE PROJECTIONS ONLY AND ACTUAL BILLED COSTS MAY VARY FROM WELL TO WELL DEPENDING UPON ACTUAL FINAL DEPTH AND OTHER FACTORS INCLUDING, BUT NOT LIMITED TO, SEASONAL MATERIAL COSTS, WEATHER CONDITIONS, AND UNFORESEEN RIGHT-OF-WAY PROBLEMS.

Company: CNX Gas Company LLC

Virginia Gas And Oil Template -- Estimated Authorization For Expenditure (AFE)

AFE #	N/A	Property #	N/A	Version #	
Well Name:	Y47A	Field:	Oakwood	Completed By:	R.E. Staton
Location:	Tazewell County	Operator:	CNX Gas Company LLC	Date:	04/05/2016
Expected Pay Zones:	coal seams below Tiller incl. Poca 3 and Squire	Estimated Total Depth:	2,300 ft	AAPG Class:	CBM
Proposed Work:	To drill, complete, and produce	Participant(s):	N/A	W.J.	

Gen	Sub	Description	Casing Point	Completion	Total Cost
		Leasehold Costs	\$0	\$0	\$0
		Permit / Title Opinion / Survey / Insurance	\$5,300	\$0	\$5,300
		Building Location	\$50,000	\$0	\$50,000
		Roads / Stone / Culverts	\$24,000	\$0	\$24,000
		Surface Damages	\$5,000	\$0	\$5,000
		Drilling - Footage	\$52,000	\$0	\$52,000
		Drilling - Mobilization	\$0	\$0	\$0
		Drilling - Dayrate	\$0	\$0	\$0
		Mud & Chemicals (Drilling)	\$0	\$0	\$0
		Fuel	\$0	\$0	\$0
		Cement Surface casing	\$2,000	\$0	\$2,000
		Cement Intermediate casing	\$6,000	\$0	\$6,000
		Open Hole Logging & Testing	\$3,900	\$0	\$3,900
		Trucking / Dozer (Drilling)	\$0	\$0	\$0
		Rental Tools & Equipment (Drilling)	\$0	\$0	\$0
		Drilling - Bits	\$0	\$0	\$0
		Technical Supervision (Drilling)	\$0	\$0	\$0
		Fresh Water Hauling (Drilling)	\$0	\$0	\$0
		Overhead Rate	\$0	\$0	\$0
		Misc. & Contingencies	\$0	\$3,000	\$3,000
		Location Rds/Stone/Culverts	\$0	\$0	\$0
		Trucking / Dozer (Completion)	\$0	\$0	\$0
		Technical Supervision (Completion)	\$0	\$0	\$0
		Cased Hole Logging / Perforating	\$0	\$0	\$0
		Stimulation / Fracturing	\$0	\$82,000	\$82,000
		Completion Rig	\$0	\$0	\$0
		Reclamation & Damages	\$0	\$0	\$0
		Haul Pit Water / Disposal	\$0	\$0	\$0
		Cement Production Casing	\$0	\$0	\$0
		Rental Tools & Equipment (Completion)	\$0	\$0	\$0
		Fresh Water Hauling (Completion)	\$0	\$0	\$0
		Roustabout Labor	\$0	\$3,800	\$3,800
		TOTAL INTANGIBLES	\$148,200	\$88,800	\$237,000

Code	Code	Description	Casing Point	Completion	Total Cost
		13 3/8" Conductor	75 Ft	\$7,500	\$7,500
		9 5/8" 26 lb/ft LS Surface Csg	0 Ft	\$0	\$0
		7" 19 lb/ft LS Intermediate Csg	200 Ft	\$2,366	\$2,366
		4 1/2" 9.5 lb/ft M-65 Production Csg	2,100 Ft	\$15,750	\$15,750
		4 1/2" 10.5 lb/ft M-65 Production Csg	20 Ft	\$1,200	\$1,200
		2-3/8" 4.7 lb/ft J55 8rd Production Tubing	2,100 Ft	\$0	\$15,267
		Wellhead Equipment / Fittings	\$0	\$6,200	\$6,200
		Tank Battery	\$0	\$0	\$0
		Separator / Heater / Treater	\$0	\$15,000	\$15,000
		Gas Lift Equipment	\$0	\$0	\$0
		Rods / Stuffing Box	\$0	\$13,000	\$13,000
		Downhole Pump	\$0	\$0	\$0
		Pumping Unit / Motor	\$0	\$11,000	\$11,000
		SS EQT-Packer,PF,FC,Nip	\$0	\$0	\$0
		Valves & Fittings	\$0	\$0	\$0
		Flow Line labor/material	\$0	\$5,000	\$5,000
		Sales line labor/mat/row	\$0	\$5,000	\$5,000
		TOTAL TANGIBLES	\$26,816	\$70,467	\$97,283

GRAND TOTAL WELL COST			\$175,016	\$159,267	\$334,283
153	115	Plugging & Abandonment	\$25,000		
Production Costs :			\$334,283	Dry Hole Costs :	\$200,016

Prepared by: Bob Staton Title Permit Agent Date 8/12/16

THIS IS AN ESTIMATE OF PROJECTED WELL DRILLING, COMPLETION, EQUIPMENT AND PIPELINE COSTS. THESE ESTIMATES ARE PROJECTIONS ONLY AND ACTUAL BILLED COSTS MAY VARY FROM WELL TO WELL DEPENDING UPON ACTUAL FINAL DEPTH AND OTHER FACTORS INCLUDING, BUT NOT LIMITED TO, SEASONAL MATERIAL COSTS, WEATHER CONDITIONS, AND UNFORESEEN RIGHT-OF-WAY PROBLEMS.

Exhibit E
Unit Y47
VGOB # 16-0920-4098
List of Owners/Claimants to escrow and require notice under HB2058
(80.00 Acre Unit)

	Acres in Unit	Percent of Unit
<u>Tract #2G - 0.03 acres</u>		
<i>Escrow due to Title Conflict</i>		
<u>OIL & GAS OWNERSHIP</u>		
(1) Donald R. Joyce, et al	0.03 acres	0.0375%
(a) Donald Ray Joyce 5656 Fox Ridge Rd, 72 Eunice, NC 28623	0.020 acres 2/3 of 0.03 acres	0.02500%
(b) Emory Dean Joyce 782 Stone Road Jewell Ridge, VA 24622	0.010 acres 1/3 of 0.03 acres	0.01250%
(c) Teresa Lynn Joyce	<i>Conveyed 3/17/2014 by deed of gift DB 2014/3588</i>	
(c.1) Ray Dennis Joyce 780 Stone Road Jewell Ridge, VA 24622	<i>Life Estate</i>	
(d) Betty Ruth Joyce	<i>Life Estate extinguished</i>	
- OR -		
(1) Commonwealth of Virginia Dept of Transportation 870 Bonham Rd Bristol, VA 24201	0.03 acres	0.0375%
	Acres Percent	0.03 0.0375%

Tract #2H - 0.03 acres

Escrow due to Title Conflict

OIL & GAS OWNERSHIP

(1) Randy Webb, et al	0.03 acres	0.0375%
(a) Ralph Drayton Webb Heirs, Devisees, Successors or Assigns <i>(documentation pending - requested 10/15/15)</i>	0.015 acres 1/2 of 0.03 acres	0.01875%
(a.1) Frances Rose Webb (2nd wife) HC 63 Box 217 Jewell Ridge, VA 24622		
(a.2) Kenneth Webb 531 Hinson Dr, Apt 331 Myrtle Beach, SC 29579		
(a.3) Kevin Webb 19684 N Farm 486 Cameron, TX 76520		

Exhibit E
Unit Y47
VGOB # 16-0920-4098
List of Owners/Claimants to escrow and require notice under HB2058
(80.00 Acre Unit)

	Acres in Unit	Percent of Unit
(a.4) Randy C Webb 892 Purcell Rd Richlands, VA 24641		
(a.5) Marilyn Webb Richardson	<i>pre-deceased</i>	
(a.5.1) Terra Elaine Morris 516 Purcell Rd Richlands, VA 24641		
(a.5.2) Myra Kena Richardson 516 Purcell Rd Richlands, VA 24641		
(a.5.3) Tyler Kent Richardson PO Box 1394 Cedar Bluff, VA 24609		
(b) Bernadine Webb	<i>Conveyed by deed of gift DB 2014/12135 on 8/10/2014</i>	
(b.1) Randy C. Webb 892 Purcell Rd Richlands, VA 24641	0.015 acres 1/2 of 0.03 acres	0.01875%
- OR -		
(1) Commonwealth of Virginia Dept of Transportation 870 Bonham Rd Bristol, VA 24201	0.03 acres	0.0375%
	Acres 0.03 Percent 0.0375%	
	<u>TOTAL ESCROWED:</u>	
	Acres in Unit 0.0600 Percent of Unit 0.0750%	

Exhibit EE
Unit Y47
VGOB # 16-0920-4098
List of Owner with Royalty Split Agreements/Court Orders/HB2058
(80.00 Acre Unit)

	Acres in Unit	Percent of Unit
<u>Tract #2E - 7.61 acres</u>		
<u>COAL OWNERSHIP</u>		
(1) James W. Harman, Jr., et al. <i>(Coal in the P-3 Seam Only)</i> <i>(Harman-Huffman 1,097.14 Acre Tract)</i>	7.61 acres	9.5125%
(a) James W. Harman Jr. Heirs, Devisees, Successors or Assigns (1/7) <i>NOTE: The Interest of James W. Harman Jr. was devised equally to James W. Harman, III (1/14) and Jonathan H. Harman (1/14).</i>		
(b) Evelyn H. Harman Heirs, Devisees, Successors or Assigns (1/7) <i>NOTE: The Interest of Evelyn H. Harman was devised equally to James W. Harman, III (1/14) and Jonathan H. Harman (1/14).</i>		
(c) James W. Harman, III (Includes the Interest from (a) & (b) above) 1206 Medley Valley Rd. Tazewell, VA 24651	2.1743 acres 2/7 of 7.61 acres	2.7179%
(d) Jonathan H. Harman (Includes the Interest from (a) & (b) above) 2727 Mountain View Avenue Bluefield, WV 24701	2.1743 acres 2/7 of 7.61 acres	2.7179%
(e) S. Laird Harman Heirs, Devisees, Successors or Assigns (1/7)		
(e.1) Nancy Christina Harman 233 Grace Ln, NE Riner, VA 24149	1.0871 acres 1/7 of 7.61 acres	1.3589%
(f) Bettie H. St Clair 104 Dial Rock Road North Tazewell, VA 24630	1.0871 acres 1/7 of 7.61 acres	1.3589%
(g) Minnie E. Harman Estate, Inc. P. O. Box 631 Tazewell, VA 24651	1.0871 acres 1/7 of 7.61 acres	1.3589%
<u>OIL & GAS OWNERSHIP</u>		
(1) CNX Gas Company LLC 1000 Consol Energy Drive Canonsburg, PA 15317	7.61 acres	9.5125%
<u>Tract #2F - 39.69 acres</u>		
<u>COAL OWNERSHIP</u>		
(1) James W. Harman, Jr., et al. <i>(Coal in the P-3 Seam Only)</i> <i>(Harman-Huffman 1,097.14 Acre Tract)</i>	39.69 acres	49.6125%
(a) James W. Harman Jr. Heirs, Devisees, Successors or Assigns (1/7) <i>NOTE: The Interest of James W. Harman Jr. was devised equally to James W. Harman, III (1/14) and Jonathan H. Harman (1/14).</i>		
(b) Evelyn H. Harman Heirs, Devisees, Successors or Assigns (1/7) <i>NOTE: The Interest of Evelyn H. Harman was devised equally to James W. Harman, III (1/14) and Jonathan H. Harman (1/14).</i>		
(c) James W. Harman, III (Includes the Interest from (a) & (b) above) 1206 Medley Valley Rd. Tazewell, VA 24651	11.3400 acres 2/7 of 39.69 acres	14.1750%
(d) Jonathan H. Harman (Includes the Interest from (a) & (b) above) 2727 Mountain View Avenue Bluefield, WV 24701	11.3400 acres 2/7 of 39.69 acres	14.1750%
(e) S. Laird Harman Heirs, Devisees, Successors or Assigns (1/7)		

Exhibit EE
 Unit Y47
 VGOB # 16-0920-4098
 List of Owner with Royalty Split Agreements/Court Orders/HB2058
 (80.00 Acre Unit)

	Acres in Unit	Percent of Unit
(e.1) Nancy Christina Harman 233 Grace Ln, NE Riner, VA 24149	5.6700 acres 1/7 of 39.69 acres	7.0875%
(f) Bettie H. St Clair 104 Dial Rock Road North Tazewell, VA 24630	5.6700 acres 1/7 of 39.69 acres	7.0875%
(g) Minnie E. Harman Estate, Inc. P. O. Box 631 Tazewell, VA 24651	5.6700 acres 1/7 of 39.69 acres	7.0875%

OIL & GAS OWNERSHIP

(1) CNX Gas Company LLC 1000 Consol Energy Drive Canonsburg, PA 15317	39.69 acres	49.6125%
-----------------------------------------------------------------------------	-------------	----------

CONFLICTS RESOLVED

Acres	47.30
Percet	59.1250%

AFFIDAVIT OF DUE DILIGENCE

COMMONWEALTH OF VIRGINIA
COUNTY OF **TAZEWELL**

I, Anita D. Duty, after being duly sworn upon oath, state as follows:

1. I am Pooling Supervisor of CNX Land LLC and am responsible for the notification process required by Va. Code Ann. §45.1-361.19 and VR 480-05-22.2 §4.
2. That CNX Gas Company LLC has exercised due diligence in attempting to locate and notice all owners and claimants who are unleased and/or who were not previously pooled by prior order(s) of the Virginia Gas and Oil Board regarding Unit **Y-47** all as required by Va. Code Ann. §45.1-361.19 and VR 480-05-22.2.
3. That on **August 19, 2016** a true and correct copy of the Notice of Hearing with Exhibits will be mailed, via certified mail return receipt requested, to all owners and claimants listed in Exhibit B-3 for whom mailing addresses were then available.
4. That every individual or entity having an unleased or unpooled interest in the methane gas underlying the tracts in the **Y-47** unit, whether known or unknown, including those persons whose mailing address were unknown, was notified of the filing of CNX Gas Company LLC's application by publication of the Notice of Hearing in the *Bluefield Daily Telegraph*.
5. That CNX Gas Company LLC will continue to exercise due diligence in attempting to locate and identify the names and/or addresses of any unknown or unlocatable parties and, if located or identified, will notify them of CNX Gas Company LLC's application.

Docket #VGOB 16-0920-4098
Affidavit of Due Diligence

I have read the foregoing, and the information given above is true and correct to the best of my knowledge and belief.



Anita D. Duty
Pooling Supervisor
for CNX Gas Company LLC

ACKNOWLEDGMENT

STATE OF VIRGINIA

COUNTY OF TAZEWELL, TO-WIT:

TAKEN, SUBSCRIBED AND SWORN to before me this 6 day of
Sept, 2016.



Notary Public

My commission expires: 3/31/20

JANET RUTH WHITE
NOTARY PUBLIC
Commonwealth of Virginia
Reg# 7667821
My Commission Expires 3/31/20

BEFORE THE VIRGINIA GAS AND OIL BOARD

APPLICANT: CNX Gas Company LLC DIVISION OF GAS AND OIL
 RELIEF SOUGHT: POOLING DOCKET NO. VGOB 16-0920-4098
 UNIT NUMBER: Y-47

CERTIFICATE OF PUBLICATION

NOTICE OF HEARING

HEARING DATE: September 20, 2016
 PLACE: Russell County Conference Center
 135 Highlands Drive
 Lebanon, Virginia 24266
 TIME: 9:00 AM

COMMONWEALTH OF VIRGINIA:

To: Donald Ray Joyce, Emory Dean Joyce, Barbara Sue Baxter, Billie Anne Trent, Frances Rose Webb, Kenneth Webb, Kevin Webb, Randy C. Webb, Terra Elaine Morris, Myra Kena Richardson, Tyler Kent Richardson, Commonwealth of Virginia

1. Applicant and its counsel: Applicant is CNX Gas Company LLC, 627 Claypool Hill Mall Road, Cedar Bluff, VA 24609, 276/596-5143. Applicant's counsel is Mark A. Swartz, Hilliard & Swartz, LLP, 122 Capitol Street, FL 2, Charleston, WV 25301.

2. Relief sought: Pooling

3. Proposed provisions of order: (a) Pooling all the interests and estates of the persons named above in coalbed methane in the unit in question; (b) Establishing a procedure whereby each respondent shall have the right to make elections; (c) Providing that any respondent who does not make a timely election shall be deemed to have leased or assigned his coalbed methane gas interests to the applicant at a rate to be established by the Board; (d) Designating CNX Gas Company LLC as Unit Operator; (e) Directing the Operator to pay royalties to the gas claimants; (f) Making any necessary provisions, if any, for the escrow of funds; (g) Granting such other relief as is merited by the evidence and is just and equitable, whether or not such relief has been specifically requested herein.

4. Legal Authority: Va. Code Ann. §45.1-381.1 et seq. 4 VAC 25-160-10 et seq. and relevant Virginia Gas and Oil Board Orders heretofore promulgated pursuant to law including CGCB 3-90; VGOB-91-1119-162; VGOB 92/02/16-0336; and VGOB 93/03/16-0349.

5. Type of well(s): Coalbed methane.

6. Plat: Annexed hereto are Exhibit A, Exhibit A1 and the Tract identifications for Exhibit A. The Plat shows the size and shape of the unit and the boundaries of the tracts within the unit. The Tract Identification page shows the percentage of acreage in each tract. The plat is certified by a licensed professional engineer and is attested by the undersigned on behalf of the applicant to be in conformity with existing orders issued by the Board.

7. Your interest or claim sought to be pooled by this Application pertains to coalbed methane gas.

8. Formation(s) to be produced and estimates: All coal seams and associated strata below the Tiller seam of coal all as more particularly described in the annexed proposed order. The estimated total production from subject unit is 125 to 550 MMCF. The estimated amount of reserves from the subject drilling unit is 125 to 550 MMCF. These figures concerning estimated production and the amount of reserves are, however, estimates only that are not based upon actual production and should not be relied upon for any purpose. It should not be assumed that final production before plugging and abandonment will equal estimated reserves.

9. Estimate of allowable costs: \$666,566.00 (Well Y47 \$332,263.00 & Y47A \$334,263.00)

10. Attestation: The foregoing application to the best of my knowledge, information, and belief is true and correct.

NOTICE IS FURTHER GIVEN that this cause has been set for hearing and the taking of evidence before the Board at 9:00 AM, on September 20, 2016, at the Russell County Government Conference Center, 139 Highlands Drive, Lebanon, Virginia 24266, and that notice will be published as required by law and the Rules of the Board.

NOTICE IS FURTHER GIVEN that you may attend this hearing, with or without an attorney, and offer evidence or state any comments you have. For further information or a copy of the Application and Exhibits, either contact the Virginia Gas and Oil Board, State Oil and Gas Inspector, Department of Mines, Minerals and Energy, the Division of Gas and Oil, 135 Highland Drive, Lebanon, Virginia 24266, 276/415-9650 or the Applicant at the address shown below.

DATED: August 19, 2016

CNX GAS COMPANY LLC
 BY ITS PROFESSIONAL MANAGER
 CNX GAS COMPANY LLC, PETITIONER

By: Anita D. Duty
 Pooling Supervisor
 627 Claypool Hill Mall Road
 Cedar Bluff, Virginia 24609

State of West Virginia,

To-wit:-

County of Mercer,

I, Teresa Evans of the Bluefield Daily Telegraph, a daily newspaper published in the City of Bluefield, Mercer County, West Virginia, do certify that the notice attached hereto under the caption;

was published in the said Bluefield Daily Telegraph 1 (One) Time(s) on the following day(s), namely August 24th in the year 2016.

Publication Fee: \$327.60

Teresa Evans

Subscribed and sworn to before me this 24th day of August 2016.

My Commission expires December 10th

Anita D. Duty

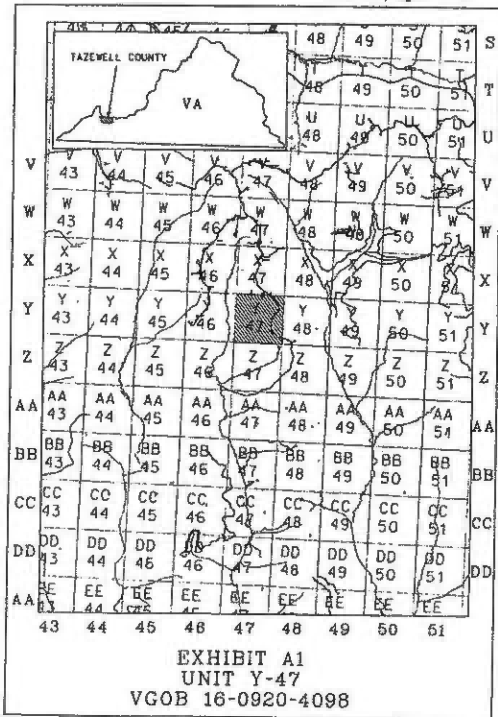

377420

25C 4X14

CERTIFICATION OF NOTICE
CNX Gas Company LLC

Unit Y47
VGOB 16-0920-4098
Force Pooling

LAST NAME	FIRST NAME	MAILED	RECEIPT #		RECEIVED
Baxter	Barbara Sue	8/19/16	7016034000008988	3926	08/22/16
Joyce	Donald Ray	8/19/16	7016034000008988	3933	08/22/16
Joyce	Emory Dean	8/19/16	7016034000008988	4220	08/22/16
Morris	Terra Elaine	8/19/16	7016034000008988	4237	08/30/16
Richardson	Myra Kena	8/19/16	7016034000008988	4246	08/30/16
Richardson	Tyler Kent	8/19/16	7016034000008988	4251	Moved, left no address
Trent	Billie Anne	8/19/16	7016034000008988	4268	08/22/16
VDOT		8/19/16	7016034000008988	4176	08/22/16
Webb	Frances Rose	8/19/16	7016034000008988	3810	Insufficient address
Webb	Kenneth	8/19/16	7016034000008988	3827	08/24/16
Webb	Kevin	8/19/16	7016034000008988	3834	08/23/16
Webb	Randy C	8/19/16	7016034000008988	3841	08/31/16

WE ALSO NEED TO NOTICE ALL CONFLICTING COAL OWNERS THAT THEY WILL BE DISMISSED

CERTIFICATION OF NOTICE
CNX Gas Company LLC

Unit Y47
VGOB 16-0920-4098
Coal owner dismissal

Last Name	First Name	MAILED	RECEIPT #		RECEIVED
Harman (coal owner)	Jonathan H	8/19/16	7016034000008988	3858	08/24/16
Harman (coal owner)	Nancy Christina	8/19/16	7016034000008988	3865	08/26/16
Harman Estate Inc	Minnie E	8/19/16	7016034000008988	4152	08/26/16
Harman, III (coal owner)	James W	8/19/16	7016034000008988	4169	08/22/16
Pardee Royalty LLC & Minerals LLC		8/19/16	7016034000008989	2737	08/22/16
SRIR		8/19/16	7016034000008988	3872	08/22/16
St Clair	Bettie H	8/19/16	7016034000008988	4183	08/25/16
White Wolfe Energy Inc		8/19/16	7016034000008988	3919	09/02/16
CBMC		Hand Delivered			



USPS Tracking®

Still Have Questions?

[Browse our FAQs >](#)



[Get Easy Tracking Updates >](#)

[Sign up for My USPS.](#)

Tracking Number: 7016034000089883919

Product & Tracking Information

Postal Product:

Features:
Certified Mail™

DATE & TIME	STATUS OF ITEM	LOCATION
August 24, 2016 , 11:21 am	Delivered	CEDAR BLUFF, VA 24609

Your item was delivered at 11:21 am on August 24, 2016 in CEDAR BLUFF, VA 24609

August 22, 2016 , 12:29 pm	Notice Left (No Authorized Recipient Available)	CEDAR BLUFF, VA 24609
August 22, 2016 , 7:54 am	Arrived at Unit	CEDAR BLUFF, VA 24609
August 20, 2016 , 3:18 am	Departed USPS Facility	CHARLESTON, WV 25350
August 20, 2016 , 1:05 am	Arrived at USPS Origin Facility	CHARLESTON, WV 25350
August 19, 2016 , 5:01 pm	Departed Post Office	POUNDRING MILL, VA 24637
August 19, 2016 , 4:37 pm	Acceptance	POUNDRING MILL, VA 24637

Available Actions

[Text Updates](#)

[Email Updates](#)

Track Another Package

Tracking (or receipt) number

[Track It](#)

Manage Incoming Packages

Track all your packages from a dashboard. No tracking numbers necessary.

[Sign up for My USPS >](#)





USPS Tracking®

Still Have Questions?

[Browse our FAQs >](#)



[Get Easy Tracking Updates >](#)

[Sign up for My USPS.](#)

Tracking Number: 7016034000089884251

Updated Delivery Day: Thursday, August 25, 2016

Product & Tracking Information

Postal Product:

Features:
Certified Mail™

Available Actions

[Text Updates](#)

[Email Updates](#)

DATE & TIME	STATUS OF ITEM	LOCATION
August 25, 2016 , 8:45 am	Delivered, PO Box	POUNING MILL, VA 24637

Your item has been delivered and is available at a PO Box at 8:45 am on August 25, 2016 in POUNDING MILL, VA 24637

August 25, 2016 , 8:07 am	Arrived at Unit	POUNING MILL, VA 24637
August 22, 2016 , 9:49 am	Moved, Left no Address	RICHLANDS, VA 24641
August 22, 2016 , 8:06 am	Available for Pickup	RICHLANDS, VA 24641
August 22, 2016 , 7:57 am	Arrived at Unit	RICHLANDS, VA 24641
August 20, 2016 , 3:18 am	Departed USPS Facility	CHARLESTON, WV 25350
August 19, 2016 , 10:13 pm	Arrived at USPS Origin Facility	CHARLESTON, WV 25350
August 19, 2016 , 5:01 pm	Departed Post Office	POUNING MILL, VA 24637
August 19, 2016 , 4:37 pm	Acceptance	POUNING MILL, VA 24637

Track Another Package

Tracking (or receipt) number

[Track It](#)

Manage Incoming Packages

Track all your packages from a dashboard. No tracking numbers necessary.

[Sign up for My USPS >](#)





USPS Tracking®

Still Have Questions?

[Browse our FAQs ›](#)



[Get Easy Tracking Updates ›](#)
Sign up for My USPS.

Tracking Number: 7016034000089883810

Product & Tracking Information

Postal Product:

Features:
Certified Mail™

DATE & TIME	STATUS OF ITEM	LOCATION
August 29, 2016 , 9:19 am	Delivered, To Agent	CANONSBURG, PA 15317

Your item has been delivered to an agent at 9:19 am on August 29, 2016 in CANONSBURG, PA 15317.

August 27, 2016 , 7:35 am	Out for Delivery	CANONSBURG, PA 15317
August 27, 2016 , 7:25 am	Sorting Complete	CANONSBURG, PA 15317
August 27, 2016 , 4:48 am	Arrived at Unit	CANONSBURG, PA 15317
August 26, 2016 , 8:38 pm	Arrived at USPS Facility	WARRENDALE, PA 15086
August 26, 2016 , 8:33 pm	Departed USPS Facility	PITTSBURGH, PA 15290
August 26, 2016 , 12:07 pm	Arrived at USPS Facility	PITTSBURGH, PA 15290
August 22, 2016 , 11:06 pm	Departed USPS Facility	CHARLESTON, WV 25350
August 22, 2016 , 1:09 pm	Insufficient Address	CEDAR BLUFF, VA 24609
August 22, 2016 , 7:24 am	Arrived at Unit	CEDAR BLUFF, VA 24609
August 19, 2016 , 10:13 pm	Arrived at USPS Origin Facility	CHARLESTON, WV 25350
August 19, 2016 , 5:01 pm	Departed Post Office	POUNDRING MILL, VA 24637
August 19, 2016 , 4:37 pm	Acceptance	POUNDRING MILL, VA 24637

Available Actions

[Text Updates](#)

[Email Updates](#)

Track Another Package

Tracking (or receipt) number

[Track It](#)

Manage Incoming Packages

Track all your packages from a dashboard. No tracking numbers necessary.

[Sign up for My USPS ›](#)



SENDER: COMPLETE THIS SECTION

- Complete items 1, 2, and 3.
- Print your name and address on the reverse so that we can return the card to you.
- Attach this card to the back of the mailpiece, or on the front if space permits.

1. Article Addressed to:

Pardee Royalty/Minerals LLC
 Jeffery A Brown
 135 Corporate Center Dr Ste 510
 Scott Depot WV 25560-0018



9590 9402 1705 6053 9649 41

2. Article Number (Transfer from carrier label)

7016 0340 0000 8989 2737

PS Form 3811, July 2015 PSN 7530-02-000-9053

COMPLETE THIS SECTION ON DELIVERY

A. Signature

X

Handwritten signature

Agent
 Addressee

B. Received by (Printed Name)

Lorvia G. Abster

C. Date of Delivery

8-22-16

D. Is delivery address different from item 1? Yes
If YES, enter delivery address below: No

3. Service Type

- Adult Signature
- Adult Signature Restricted Delivery
- Certified Mail®
- Certified Mail Restricted Delivery
- Collect on Delivery
- Collect on Delivery Restricted Delivery
- Priority Mail Express®
- Registered Mail™
- Registered Mail Restricted Delivery
- Return Receipt for Merchandise
- Signature Confirmation™
- Signature Confirmation Restricted Delivery

Mail Restricted Delivery

754.TSS. Y47FP

Domestic Return Receipt

SENDER: COMPLETE THIS SECTION

- Complete items 1, 2, and 3.
- Print your name and address on the reverse so that we can return the card to you.
- Attach this card to the back of the mailpiece, or on the front if space permits.

1. Article Addressed to:

Pocahontas Resources LLC
 c/o PAMELA G. BLACKBURN
 PO Box 1837
 Abingdon VA 24212-1837



9590 9402 1705 6053 9649 34

PS Form 3811, July 2015 PSN 7530-02-000-9053

COMPLETE THIS SECTION ON DELIVERY

A. Signature

X

Handwritten signature

Agent
 Addressee

B. Received by (Printed Name)

Angelia Owens

C. Date of Delivery

8/22/16

D. Is delivery address different from item 1? Yes
If YES, enter delivery address below: No

3. Service Type

- Adult Signature
- Adult Signature Restricted Delivery
- Certified Mail®
- Certified Mail Restricted Delivery
- Collect on Delivery
- Collect on Delivery Restricted Delivery
- Priority Mail Express®
- Registered Mail™
- Registered Mail Restricted Delivery
- Return Receipt for Merchandise
- Signature Confirmation™
- Signature Confirmation Restricted Delivery

all Restricted Delivery

TSS, 54FP

Domestic Return Receipt

SENDER: COMPLETE THIS SECTION

- Complete items 1, 2, and 3.
- Print your name and address on the reverse so that we can return the card to you.
- Attach this card to the back of the mailpiece, or on the front if space permits.

1. Article Addressed to:

Southern Region Ind. Realty
 PO Box 1517
 Bluefield WV 24701-1517



9590 9402 1705 6053 9746 81

2. Article Number (Transfer from carrier label)

7016 0340 0000 8988 3872

PS Form 3811, July 2015 PSN 7530-02-000-9053

COMPLETE THIS SECTION ON DELIVERY

A. Signature

X

Handwritten signature

Agent
 Addressee

B. Received by (Printed Name)

HAROLD HANLEY

C. Date of Delivery

8/22

D. Is delivery address different from item 1? Yes
If YES, enter delivery address below: No

3. Service Type

- Adult Signature
- Adult Signature Restricted Delivery
- Certified Mail®
- Certified Mail Restricted Delivery
- Collect on Delivery
- Collect on Delivery Restricted Delivery
- Priority Mail Express®
- Registered Mail™
- Registered Mail Restricted Delivery
- Return Receipt for Merchandise
- Signature Confirmation™
- Signature Confirmation Restricted Delivery

Restricted Delivery

754.55 Y47FP

Domestic Return Receipt

SENDER: COMPLETE THIS SECTION

Complete items 1, 2, and 3.
Print your name and address on the reverse so that we can return the card to you.
Attach this card to the back of the mailpiece, or on the front if space permits.

Article Addressed to:

Bettie H. St Clair
104 DIAL ROCK RD
North Tazewell VA 24630-9404

COMPLETE THIS SECTION ON DELIVERY

A. Signature
X *Johnny Phillips* Agent Address

B. Received by (Printed Name) *Johnny Phillips* C. Date of Delivery *8/25*

D. Is delivery address different from item 1? Yes
If YES, enter delivery address below: No

SENDER: COMPLETE THIS SECTION

Complete items 1, 2, and 3.
Print your name and address on the reverse so that we can return the card to you.
Attach this card to the back of the mailpiece, or on the front if space permits.

1. Article Addressed to:

Estate of Minnie E. Harman, Inc.
c/o BETTIE H. ST CLAIR
PO Box 631
Tazewell VA 24651-0631

COMPLETE THIS SECTION ON DELIVERY

A. Signature
X *Minnie Harman* Agent Address

B. Received by (Printed Name) *Minnie Harman* C. Date of Delivery *8/26/16*

D. Is delivery address different from item 1? Yes
If YES, enter delivery address below: No

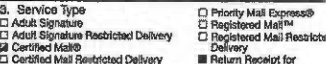

Article Number (Transfer from service label)
7016 0340 0000 8988 4183

Form 3811, July 2015 PSN 7530-02-000-9053

Y47FP Domestic Return Receipt

2. Article Number (Transfer from service label)
7016 0340 0000 8988 4152

PS Form 3811, July 2015 PSN 7530-02-000-9053

Y47FP Domestic Return Receipt

Article Number (Transfer from service label)
7016 0340 0000 8988 4152

PS Form 3811, July 2015 PSN 7530-02-000-9053

Y47FP Domestic Return Receipt

SENDER: COMPLETE THIS SECTION

Complete items 1, 2, and 3.
Print your name and address on the reverse so that we can return the card to you.
Attach this card to the back of the mailpiece, or on the front if space permits.

Article Addressed to:

James W. Harman, III
1206 MEDLEY VALLEY RD
Tazewell VA 24651-8485

COMPLETE THIS SECTION ON DELIVERY

A. Signature
X *James W. Harman III* Agent Address

B. Received by (Printed Name) *James W. Harman III* C. Date of Delivery *8-22-16*

D. Is delivery address different from item 1? Yes
If YES, enter delivery address below: No

SENDER: COMPLETE THIS SECTION

Complete items 1, 2, and 3.
Print your name and address on the reverse so that we can return the card to you.
Attach this card to the back of the mailpiece, or on the front if space permits.

1. Article Addressed to:

Nancy Christina Harman
233 Grace Ln NE
Riner VA 24149

COMPLETE THIS SECTION ON DELIVERY

A. Signature
X *Nancy Harman* Agent Address

B. Received by (Printed Name) *Nancy Harman* C. Date of Delivery *8-26-16*

D. Is delivery address different from item 1? Yes
If YES, enter delivery address below: No



Article Number (Transfer from service label)
7016 0340 0000 8988 4169

Form 3811, July 2015 PSN 7530-02-000-9053

Y47FP Domestic Return Receipt

2. Article Number (Transfer from service label)
7016 0340 0000 8988 3865

PS Form 3811, July 2015 PSN 7530-02-000-9053

Y47FP Domestic Return Receipt

Article Number (Transfer from service label)
7016 0340 0000 8988 3865

PS Form 3811, July 2015 PSN 7530-02-000-9053

Y47FP Domestic Return Receipt

SENDER: COMPLETE THIS SECTION

Complete items 1, 2, and 3.
Print your name and address on the reverse so that we can return the card to you.
Attach this card to the back of the mailpiece, or on the front if space permits.

Article Addressed to:

Jonathan H. Harman
2727 MOUNTAIN VIEW AVE
Bluefield WV 24701-5029

COMPLETE THIS SECTION ON DELIVERY

A. Signature
X *Jonathan Harman* Agent Address

B. Received by (Printed Name) *Jonathan Harman* C. Date of Delivery *8-24-16*

D. Is delivery address different from item 1? Yes
If YES, enter delivery address below: No

SENDER: COMPLETE THIS SECTION

Complete items 1, 2, and 3.
Print your name and address on the reverse so that we can return the card to you.
Attach this card to the back of the mailpiece, or on the front if space permits.

1. Article Addressed to:

Randy C Webb
892 Purcell Rd
Richlands VA 24361

COMPLETE THIS SECTION ON DELIVERY

A. Signature
X *Randy Webb* Agent Address

B. Received by (Printed Name) *Randy Webb* C. Date of Delivery *8-31-2016*

D. Is delivery address different from item 1? Yes
If YES, enter delivery address below: No

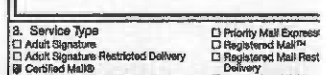

Article Number (Transfer from service label)
7016 0340 0000 8988 3858

Form 3811, July 2015 PSN 7530-02-000-9053

Y47FP Domestic Return Receipt

2. Article Number (Transfer from service label)
7016 0340 0000 8988 3841

PS Form 3811, July 2015 PSN 7530-02-000-9053

Y47FP Domestic Return Receipt

Article Number (Transfer from service label)
7016 0340 0000 8988 3841

PS Form 3811, July 2015 PSN 7530-02-000-9053

Y47FP Domestic Return Receipt

SENDER: COMPLETE THIS SECTION

Complete items 1, 2, and 3.
Print your name and address on the reverse so that we can return the card to you.
Attach this card to the back of the mailpiece, or on the front if space permits.

Article Addressed to:

Kevin Webb
19684 N Farm 486
Cameron TX 76520

COMPLETE THIS SECTION ON DELIVERY

A. Signature
X *Kevin Webb* Agent Address

B. Received by (Printed Name) *Kevin Webb* C. Date of Delivery *8/23/2016*

D. Is delivery address different from item 1? Yes
If YES, enter delivery address below: No

SENDER: COMPLETE THIS SECTION

Complete items 1, 2, and 3.
Print your name and address on the reverse so that we can return the card to you.
Attach this card to the back of the mailpiece, or on the front if space permits.

1. Article Addressed to:

Kenneth Webb
531 Hinson Dr, Apt 331
Myrtle Beach SC 29579

COMPLETE THIS SECTION ON DELIVERY

A. Signature
X *Kevin Webb* Agent Address

B. Received by (Printed Name) *Kevin Webb* C. Date of Delivery *8/24/16*

D. Is delivery address different from item 1? Yes
If YES, enter delivery address below: No



Article Number (Transfer from service label)
7016 0340 0000 8988 3827

Form 3811, July 2015 PSN 7530-02-000-9053

Y47FP Domestic Return Receipt

2. Article Number (Transfer from service label)
7016 0340 0000 8988 3827

PS Form 3811, July 2015 PSN 7530-02-000-9053

Y47FP Domestic Return Receipt

Article Number (Transfer from service label)
7016 0340 0000 8988 3827

PS Form 3811, July 2015 PSN 7530-02-000-9053

Y47FP Domestic Return Receipt

SENDER: COMPLETE THIS SECTION
Complete items 1, 2, and 3.
Print your name and address on the reverse so that we can return the card to you.
Attach this card to the back of the mailpiece, or on the front if space permits.
Article Addressed to:
Commonwealth of Virginia
DEPT. OF TRANSPORTATION
870 BONHAM RD
Bristol VA 24201-2002

COMPLETE THIS SECTION ON DELIVERY
A. Signature
 Billie Anne Trent Agent Addressee
B. Received by (Printed Name) C. Date of Delivery
8-22-16
D. Is delivery address different from item 1? Yes
If YES, enter delivery address below: No

SENDER: COMPLETE THIS SECTION
Complete items 1, 2, and 3.
Print your name and address on the reverse so that we can return the card to you.
Attach this card to the back of the mailpiece, or on the front if space permits.
1. Article Addressed to:
Billie Anne Trent
168 Linwood Dr
Richlands VA 24641

COMPLETE THIS SECTION ON DELIVERY
A. Signature
 Billie Anne Trent Agent Addressee
B. Received by (Printed Name) C. Date of Delivery
Billie Anne Trent 8/22
D. Is delivery address different from item 1? Yes
If YES, enter delivery address below: No

9590 9402 1705 6053 9744 52
7016 0340 0000 8988 4176
Restricted Delivery

3. Service Type
 Adult Signature Priority Mail Express®
 Adult Signature Restricted Delivery Registered Mail™
 Certified Mail® Registered Mail Restricted Delivery
 Certified Mail Restricted Delivery Return Receipt for Merchandise
 Collect on Delivery Signature Confirmation™
 Collect on Delivery Restricted Delivery Signature Confirmation Restricted Delivery

9590 9402 1705 6053 9746 12
7016 0340 0000 8988 4268
Restricted Delivery

3. Service Type
 Adult Signature Priority Mail Express®
 Adult Signature Restricted Delivery Registered Mail™
 Certified Mail® Registered Mail Restricted Delivery
 Certified Mail Restricted Delivery Return Receipt for Merchandise
 Collect on Delivery Signature Confirmation™
 Collect on Delivery Restricted Delivery Signature Confirmation Restricted Delivery

Form 3811, July 2015 PSN 7530-02-000-9053
Y77P Domestic Return Receipt

PS Form 3811, July 2015 PSN 7530-02-000-9053
Y77P Domestic Return Receipt

PS Form 3811, July 2015 PSN 7530-02-000-9053
Y77P Domestic Return Receipt

SENDER: COMPLETE THIS SECTION
Complete items 1, 2, and 3.
Print your name and address on the reverse so that we can return the card to you.
Attach this card to the back of the mailpiece, or on the front if space permits.
Article Addressed to:
Myra Kena Richardson
516 Purcell Rd
Richlands VA 24641

COMPLETE THIS SECTION ON DELIVERY
A. Signature
 Myra Kena Richardson Agent Addressee
B. Received by (Printed Name) C. Date of Delivery
Myra Kena Richardson 8/30/16
D. Is delivery address different from item 1? Yes
If YES, enter delivery address below: No

SENDER: COMPLETE THIS SECTION
Complete items 1, 2, and 3.
Print your name and address on the reverse so that we can return the card to you.
Attach this card to the back of the mailpiece, or on the front if space permits.
1. Article Addressed to:
Terra Elaine Morris
516 Purcell Rd
Richlands VA 24641

COMPLETE THIS SECTION ON DELIVERY
A. Signature
 Terra Elaine Morris Agent Addressee
B. Received by (Printed Name) C. Date of Delivery
Terra Elaine Morris 8/30/16
D. Is delivery address different from item 1? Yes
If YES, enter delivery address below: No

9590 9402 1705 6053 9745 99
7016 0340 0000 8988 4244
Restricted Delivery

3. Service Type
 Adult Signature Priority Mail Express®
 Adult Signature Restricted Delivery Registered Mail™
 Certified Mail® Registered Mail Restricted Delivery
 Certified Mail Restricted Delivery Return Receipt for Merchandise
 Collect on Delivery Signature Confirmation™
 Collect on Delivery Restricted Delivery Signature Confirmation Restricted Delivery

9590 9402 1705 6053 9745 13
7016 0340 0000 8988 4237
Restricted Delivery

3. Service Type
 Adult Signature Priority Mail Express®
 Adult Signature Restricted Delivery Registered Mail™
 Certified Mail® Registered Mail Restricted Delivery
 Certified Mail Restricted Delivery Return Receipt for Merchandise
 Collect on Delivery Signature Confirmation™
 Collect on Delivery Restricted Delivery Signature Confirmation Restricted Delivery

Form 3811, July 2015 PSN 7530-02-000-9053
Y77P Domestic Return Receipt

PS Form 3811, July 2015 PSN 7530-02-000-9053
Y77P Domestic Return Receipt

PS Form 3811, July 2015 PSN 7530-02-000-9053
Y77P Domestic Return Receipt

SENDER: COMPLETE THIS SECTION
Complete items 1, 2, and 3.
Print your name and address on the reverse so that we can return the card to you.
Attach this card to the back of the mailpiece, or on the front if space permits.
Article Addressed to:
Emory Dean Joyce
782 Stone Rd
JEWELL RIDGE VA 24622

COMPLETE THIS SECTION ON DELIVERY
A. Signature
 Emory Dean Joyce Agent Addressee
B. Received by (Printed Name) C. Date of Delivery
Emory Dean Joyce 8-22-16
D. Is delivery address different from item 1? Yes
If YES, enter delivery address below: No
DENNIS JOYCE

SENDER: COMPLETE THIS SECTION
Complete items 1, 2, and 3.
Print your name and address on the reverse so that we can return the card to you.
Attach this card to the back of the mailpiece, or on the front if space permits.
1. Article Addressed to:
Donald Ray Joyce
5656 Fox Ridge Rd 72
Eunice NC 28623

COMPLETE THIS SECTION ON DELIVERY
A. Signature
 Donald Ray Joyce Agent Addressee
B. Received by (Printed Name) C. Date of Delivery
Donald Ray Joyce 8-22-16
D. Is delivery address different from item 1? Yes
If YES, enter delivery address below: No

9590 9402 1705 6053 9745 06
7016 0340 0000 8988 4220
Restricted Delivery

3. Service Type
 Adult Signature Priority Mail Express®
 Adult Signature Restricted Delivery Registered Mail™
 Certified Mail® Registered Mail Restricted Delivery
 Certified Mail Restricted Delivery Return Receipt for Merchandise
 Collect on Delivery Signature Confirmation™
 Collect on Delivery Restricted Delivery Signature Confirmation Restricted Delivery

9590 9402 1705 6053 9747 42
7016 0340 0000 8988 3933
Restricted Delivery

3. Service Type
 Adult Signature Priority Mail Express®
 Adult Signature Restricted Delivery Registered Mail™
 Certified Mail® Registered Mail Restricted Delivery
 Certified Mail Restricted Delivery Return Receipt for Merchandise
 Collect on Delivery Signature Confirmation™
 Collect on Delivery Restricted Delivery Signature Confirmation Restricted Delivery

Form 3811, July 2015 PSN 7530-02-000-9053
Y77P Domestic Return Receipt

PS Form 3811, July 2015 PSN 7530-02-000-9053
Y77P Domestic Return Receipt

PS Form 3811, July 2015 PSN 7530-02-000-9053
Y77P Domestic Return Receipt

SENDER: COMPLETE THIS SECTION
Complete items 1, 2, and 3.
Print your name and address on the reverse so that we can return the card to you.
Attach this card to the back of the mailpiece, or on the front if space permits.
Article Addressed to:
Barbara Sue Baxter
195 Edgewater Dr
Cedar Bluff VA 24609

COMPLETE THIS SECTION ON DELIVERY
A. Signature
 Barbara Sue Baxter Agent Addressee
B. Received by (Printed Name) C. Date of Delivery
Barbara Sue Baxter 8/22
D. Is delivery address different from item 1? Yes
If YES, enter delivery address below: No

SENDER: COMPLETE THIS SECTION
Complete items 1, 2, and 3.
Print your name and address on the reverse so that we can return the card to you.
Attach this card to the back of the mailpiece, or on the front if space permits.
1. Article Addressed to:
Barbara Sue Baxter
195 Edgewater Dr
Cedar Bluff VA 24609

COMPLETE THIS SECTION ON DELIVERY
A. Signature
 Barbara Sue Baxter Agent Addressee
B. Received by (Printed Name) C. Date of Delivery
Barbara Sue Baxter 8/22
D. Is delivery address different from item 1? Yes
If YES, enter delivery address below: No

9590 9402 1705 6053 9747 35
7016 0340 0000 8988 3926
Restricted Delivery

3. Service Type
 Adult Signature Priority Mail Express®
 Adult Signature Restricted Delivery Registered Mail™
 Certified Mail® Registered Mail Restricted Delivery
 Certified Mail Restricted Delivery Return Receipt for Merchandise
 Collect on Delivery Signature Confirmation™
 Collect on Delivery Restricted Delivery Signature Confirmation Restricted Delivery

Form 3811, July 2015 PSN 7530-02-000-9053
Y77P Domestic Return Receipt

Form 3811, July 2015 PSN 7530-02-000-9053
Y77P Domestic Return Receipt

N/A

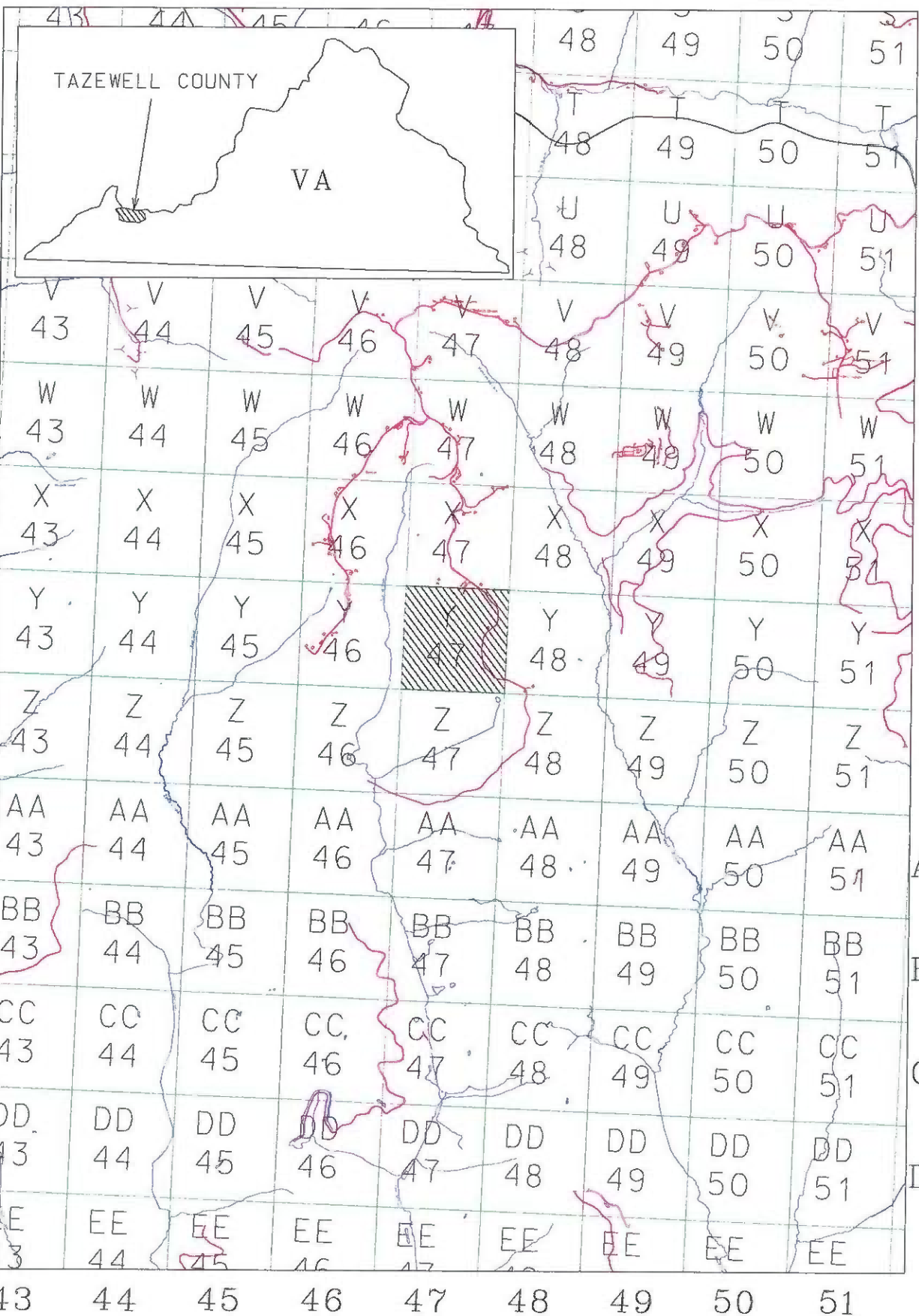

EXHIBIT A1
 UNIT Y-47
 VGOB 16-0920-4098