

BEFORE THE VIRGINIA GAS AND OIL BOARD

APPLICANT: CNX Gas Company LLC

DIVISION OF GAS AND OIL
DOCKET NO.: VGOB 16-0920-4097

RELIEF SOUGHT: POOLING

LOCATION: SEE EXHIBITS "A" AND "A1"

HEARING DATE: September 20, 2016

UNIT NUMBER: T-54

IN THE OAKWOOD COALBED METHANE GAS FIELD I

TAZEWELL COUNTY, VIRGINIA

APPLICATION

1. **Applicant and its counsel:** Applicant is **CNX Gas Company LLC**, 627 Claypool Hill Mall Road, Cedar Bluff, VA 24609, 276/596-5143. Applicant's counsel is Mark A. Swartz, Hilliard & Swartz, LLP, 122 Capitol Street, FL 2, Charleston, WV 25301.

2. **Relief sought:** Pooling Oakwood Coalbed Methane Gas Field I.

3. **Legal Authority:** Va. Code Ann. §45.1-361.1 et seq. 4 VAC 25-160-10 et seq. and relevant Virginia Gas and Oil Board Orders heretofore promulgated pursuant to law including OGCB 3-90; VGOB-91-1119-162; VGOB 92/02/16-0336; and VGOB 93/03/16-0349.

4. **Type of well(s):** Coalbed methane, including increased density wells as required by mining plans.

5. **Permit numbers, if any:**

6. **Plat:** Annexed hereto are Exhibit A and the Tract Identifications for Exhibit A. The Plat shows the size and shape of the unit and the boundaries of the tracts within the unit. The plat is certified by a licensed professional engineer and is attested by the undersigned on behalf of the applicant to be in conformity with existing orders issued by the Board.

7. **Status of interests to be pooled and Applicant's standing:** The respondents whose interests are sought to be pooled by the Applicant are:

Clarence Farmer, Jr., Barbara Farmer Altizer, Michael Edward Griffith, Sandra Blankenship, Millard Kermit Farmer, Jr., Commonwealth of Virginia, United Mine Workers of America (Local Union 1760), Grat V. Cole, et ux.

Further, said respondents are listed in Exhibit B-3 hereto which describes their interests/claims. The respondents and others, if any, whose interests are subject to escrow under §45.1-361.21.D. are identified at Exhibit E. The annexed Exhibit B-3 at pages 2 and 3 sets forth the total interest(s) held by Applicant in the unit.

8. **Formation(s) to be produced and estimates:** All coal seams and associated strata below the Tiller seam of coal all as more particularly described in the annexed proposed

order. The estimated total production from subject unit is 125 to 550 MMCF. The estimated amount of reserves from the subject drilling unit is 125 to 550 MMCF. These figures concerning estimated production and the amount of reserves are, however, estimates only that are not based upon actual production and should not be relied upon for any purpose. It should not be assumed that final production before plugging and abandonment will equal estimated reserves.

9. **Estimate of allowable costs:** **\$772,160.00 (Well T54 \$389,080.00 & T54A \$383,080.00)** See Exhibit C which estimates/reports the costs associated with two frac wells. To the extent additional wells may be required by mine plans in the Buchanan No. 1 Mine, the costs of any such additional wells as may be permitted by the Division of Gas and Oil, in accordance with the provisions of §45.1-361.20.C., Code of Virginia, will not be allocated for frac well production to the subject unit by the Operator.

10. **Attestation:** The foregoing application, to the best of my knowledge, information, and belief, is true and correct.

CNX GAS COMPANY LLC
BY ITS PROFESSIONAL MANAGER
CNX GAS COMPANY LLC, PETITIONER

By: _____

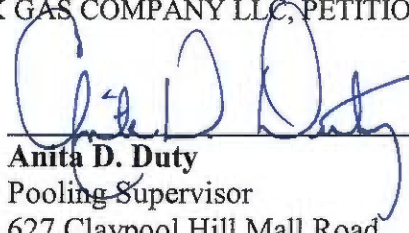
Anita D. Duty
Pooling Supervisor
627 Claypool Hill Mall Road
Pounding Mill, Virginia 24637

BEFORE THE VIRGINIA GAS AND OIL BOARD

APPLICANT: CNX Gas Company LLC

DIVISION OF GAS AND OIL
DOCKET NO. VGOB 16-0920-4097

RELIEF SOUGHT: POOLING

UNIT NUMBER: T-54

NOTICE OF HEARING

HEARING DATE: September 20, 2016
PLACE: Russell County Conference Center
135 Highlands Drive
Lebanon, Virginia 24266
TIME: 9:00 AM

COMMONWEALTH OF VIRGINIA:

To: *Clarence Farmer, Jr., Barbara Farmer Altizer, Michael Edward Griffith, Sandra Blankenship, Millard Kermit Farmer, Jr., Commonwealth of Virginia, United Mine Workers of America (Local Union 1760), Grat V. Cole, et ux.*

1. **Applicant and its counsel:** Applicant is CNX Gas Company LLC, 627 Claypool Hill Mall Road, Cedar Bluff, VA 24609, 276/596-5143. Applicant's counsel is Mark A. Swartz, Hilliard & Swartz, LLP, 122 Capitol Street, FL 2, Charleston, WV 25301.

2. **Relief sought:** Pooling

3. **Proposed provisions of order:** (a) Pooling all the interests and estates of the persons named above in coalbed methane in the unit in question; (b) Establishing a procedure whereby each respondent shall have the right to make elections; (c) Providing that any respondent who does not make a timely election shall be deemed to have leased or assigned his coalbed methane gas interests to the applicant at a rate to be established by the Board; (d) Designating CNX Gas Company LLC as Unit Operator; (e) Directing the Operator to pay royalties to the gas claimants; (f) Making any necessary provisions, if any, for the escrow of funds; (g) Granting such other relief as is merited by the evidence and is just and equitable, whether or not such relief has been specifically requested herein.

4. **Legal Authority:** Va. Code Ann. §45.1-361.1 et seq. 4 VAC 25-160-10 et seq. and relevant Virginia Gas and Oil Board Orders heretofore promulgated pursuant to law including OGCB 3-90; VGOB-91-1119-162; VGOB 92/02/16-0336; and VGOB 93/03/16-0349.

5. **Type of well(s):** Coalbed methane.

6. **Plat:** Annexed hereto are Exhibit A, Exhibit A1 and the Tract Identifications for Exhibit A. The Plat shows the size and shape of the unit and the boundaries of the tracts within the unit. The Tract Identification page shows the percentage of acreage in each tract. The plat is certified by a licensed professional engineer and is attested by the undersigned on behalf of the applicant to be in conformity with existing orders issued by the Board.

7. **Your interest or claim sought to be pooled by this Application pertains to coalbed methane gas.**

8. **Formation(s) to be produced and estimates:** All coal seams and associated strata below the Tiller seam of coal all as more particularly described in the annexed proposed order. The estimated total production from subject unit is **125 to 550** MMCF. The estimated amount of reserves from the subject drilling unit is **125 to 550** MMCF. These figures concerning estimated production and the amount of reserves are, however, estimates only that are not based upon actual production and should not be relied upon for any purpose. It should not be assumed that final production before plugging and abandonment will equal estimated reserves.

9. **Estimate of allowable costs:** **\$772,160.00 (Well T54 \$389,080.00 & T54A \$383,080.00)**

10. **Attestation:** The foregoing application to the best of my knowledge, information, and belief is true and correct.

NOTICE IS FURTHER GIVEN that this cause has been set for hearing and the taking of evidence before the Board at 9:00 AM, on **September 20, 2016**, at the Russell County Government Conference Center, 139 Highlands Drive, Lebanon, Virginia 24266, and that notice will be published as required by law and the Rules of the Board.

NOTICE IS FURTHER GIVEN that you may attend this hearing, with or without an attorney, and offer evidence or state any comments you have. For further information or a copy of the Application and Exhibits, either contact the Virginia Gas and Oil Board, State Oil and Gas Inspector, Department of Mines, Minerals and Energy, the Division of Gas and Oil, 135 Highland Drive, Lebanon, Virginia 24266, 276/415-9650 or the Applicant at the address shown below.

DATED: 8/19/2016

CNX GAS COMPANY LLC
BY ITS PROFESSIONAL MANAGER
CNX GAS COMPANY LLC, PETITIONER

By: _____

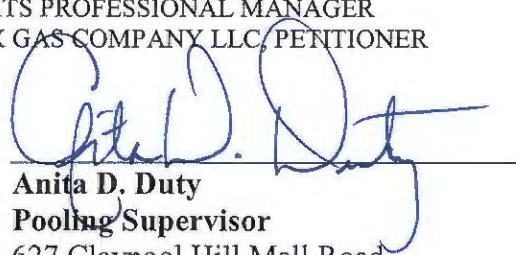
Anita D. Duty
Pooling Supervisor
627 Claypool Hill Mall Road
Cedar Bluff, Virginia 24609

PROPERTY LINES SHOWN ON THIS PLAT WERE PROVIDED BY CNX GAS LLC AND WERE TAKEN FROM DEED DESCRIPTIONS AND CHAIN OF TITLE OF RECORD IT DOES NOT REPRESENT A CURRENT BOUNDARY SURVEY. THE CERTIFICATION HEREON CERTIFIES THE LOCATION OF THE PROPOSED WELL ONLY.

N 329 213.05
E 1045 095.05

N 329 283.56
E 1043 228.89
80 ACRE UNIT

N 327 341.73
E 1045 030.46

Company Cemetery

Radio Tower Ch

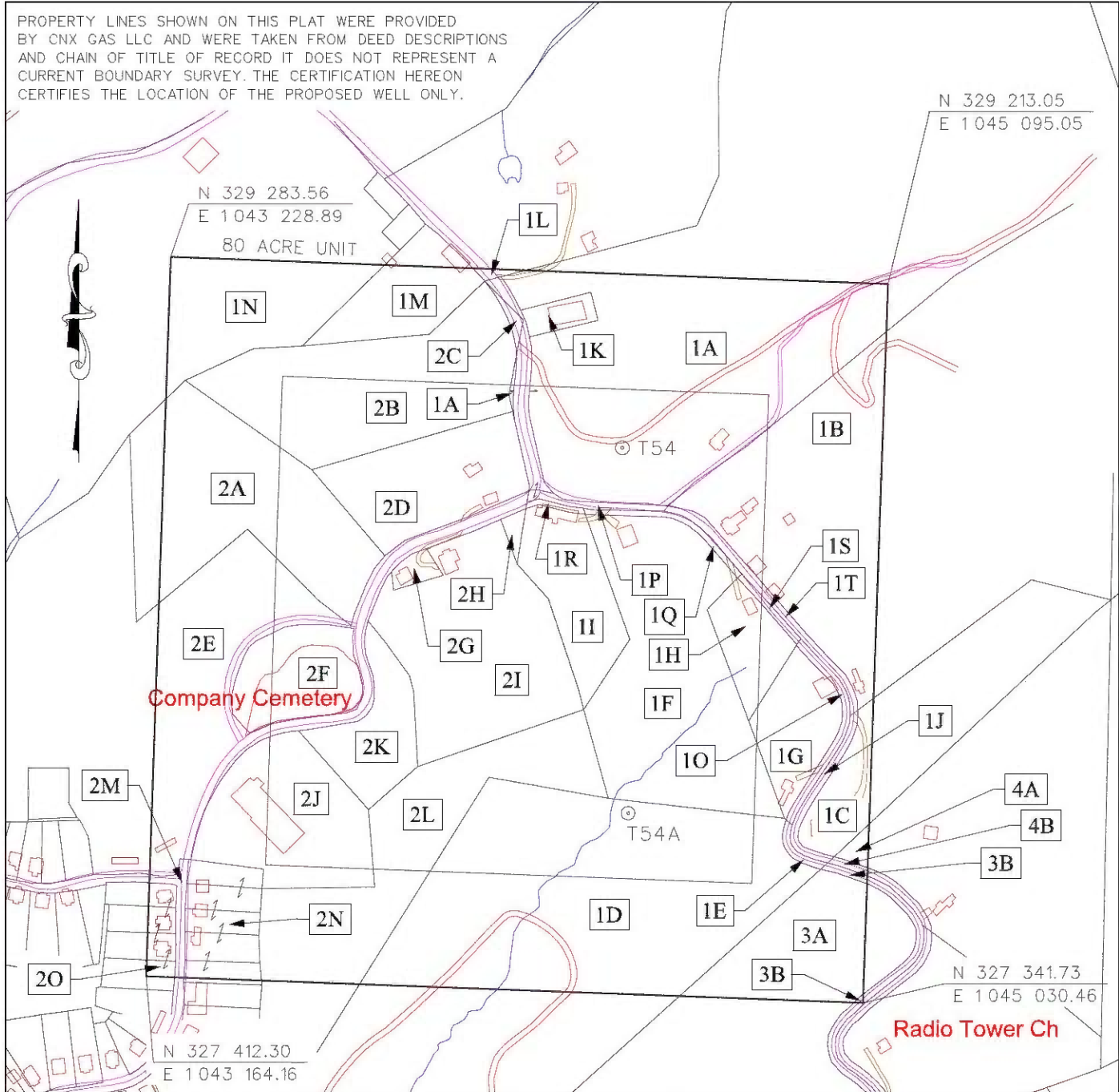

CBM WELL
 PROPOSED CBM WELL

EXHIBIT A
OAKWOOD FIELD
UNIT T54
FORCE POOLING
VGOB-16-0920-4097

Company CNX Gas Company LLC Well Name and Number UNIT T54
 Tract No. _____ Elevation _____ Quadrangle WELL RIDGE
 County TAZEWELL District MAIDEN SPRINGS Scale: 1" = 40' Date _____
 This plat is a new plat X ; an updated plat _____ ; or a final Plat No. 002289

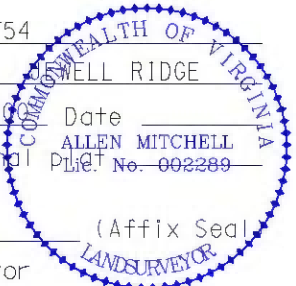

Form DGO-GO-7
Rev. 9/91

Licensed Professional Engineer or Licensed Land Surveyor

PROPERTY LINES SHOWN ON THIS PLAT WERE PROVIDED BY CNX GAS LLC AND WERE TAKEN FROM DEED DESCRIPTIONS AND CHAIN OF TITLE OF RECORD IT DOES NOT REPRESENT A CURRENT BOUNDARY SURVEY. THE CERTIFICATION HEREON CERTIFIES THE LOCATION OF THE PROPOSED WELL ONLY.

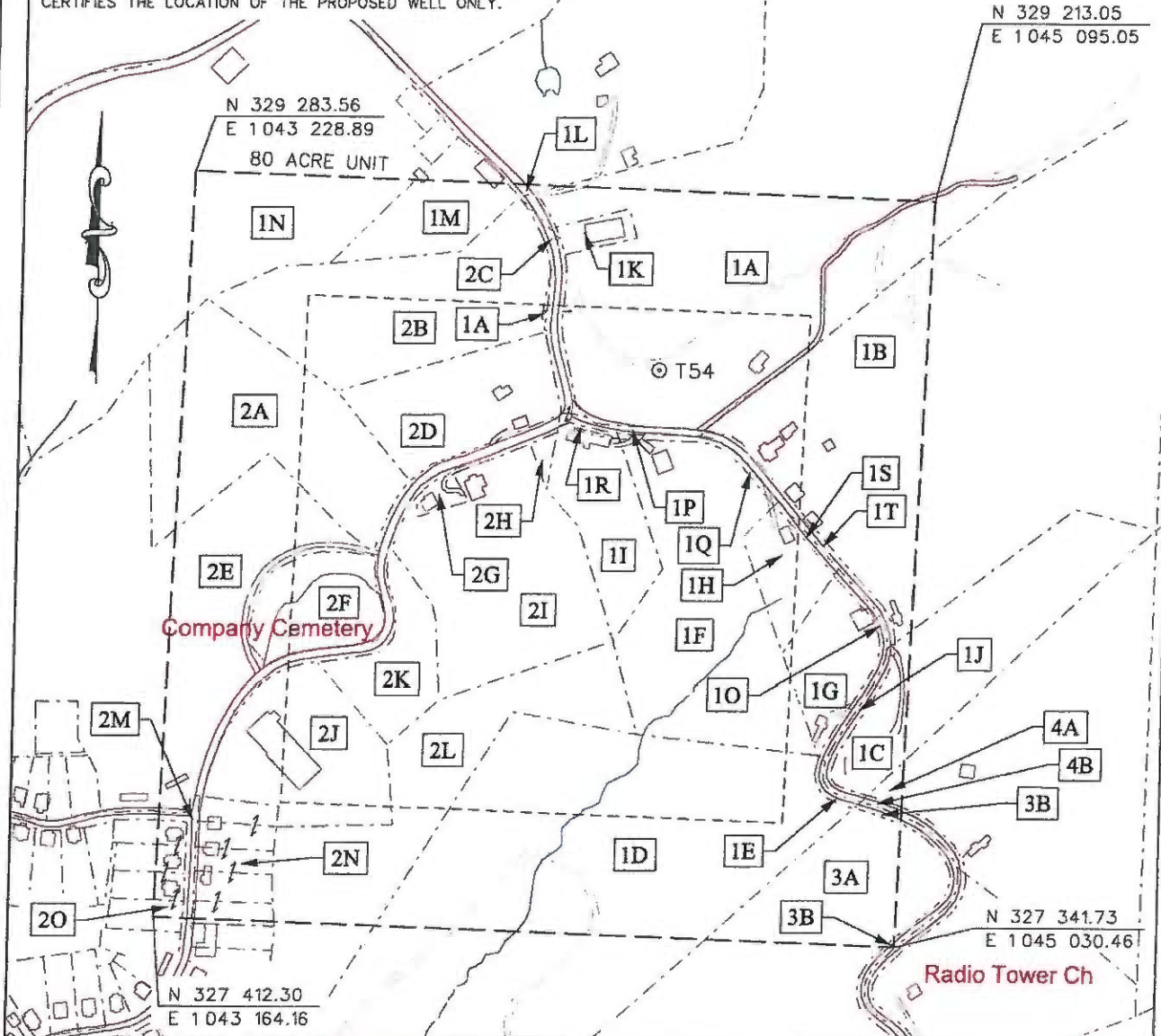

CBM WELL
 PROPOSED CBM WELL

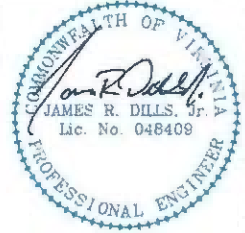

Digitally signed by James R Dills Jr.
 DN: c=US, o=IdenTrust ACES Business Representative, ou=D, R. PRICE ENGINEERING AND LAND SURVEYING INC PC, cn=James R Dills Jr., 0.9.2342.19200300.100.1.1=AD109690000012E01701153000027EA
 Date: 2016.08.15 16:55:58 -04'00'

EXHIBIT A
 OAKWOOD FIELD
 UNIT T54
 FORCE POOLING
 VGOB-16-0920-4097

Company CNX Gas Company LLC Well Name and Number UNIT T54
 Tract No. _____ Elevation _____ Quadrangle JEWELL RIDGE
 County TAZEWELL District MAIDEN SPRINGS Scale: 1" = 400' Date _____
 This plat is a new plat X ; an updated plat _____ ; or a final plat _____

Form DGO-GO-7 _____ (Affix Seal)
 Rev. 9/91 Licensed Professional Engineer or Licensed Land Surveyor

CNX Gas Company LLC

Unit T 54

Tract Identifications

- 1A. Pocahontas Resources LLC, Tr. C (1) (699.12 Acre Tract) – Coal
Buchanan Mining Company LLC – P-3 Seam and 250' Above Leased
Jewell Smokeless Coal Corp. – Red Ash, Jawbone and Tiller Seams Leased
Revelation Energy, LLC – Coal above the Red Ash Seam Leased
Linda Kay Patton, et al – Gas
Billy Charles Patton, et al – Surface and Oil
CNX Gas Company LLC – Oil, Gas and CBM Leased
Tax Map 47A Parcel 9
9.32 Acres 11.6500%
- 1B. Pocahontas Resources LLC, Tr. C (1) (699.12 Acre Tract) – Coal
Buchanan Mining Company LLC – P-3 Seam and 250' Above Leased
Jewell Smokeless Coal Corp. – Red Ash, Jawbone and Tiller Seams Leased
Revelation Energy, LLC – Coal above the Red Ash Seam Leased
CNX Gas Company LLC - Oil, Gas and CBM Leased
CEE Consulting & Engineering, PLLC – Surface, Oil and Gas
CNX Gas Company LLC – Oil, Gas and CBM Leased
Tax Map 47A Parcel 24
5.80 Acres 7.2500%
- 1C. Pocahontas Resources LLC, Tr. C (1) (699.12 Acre Tract) – Coal
Buchanan Mining Company LLC – P-3 Seam and 250' Above Leased
Jewell Smokeless Coal Corp. – Red Ash, Jawbone and Tiller Seams Leased
Revelation Energy, LLC – Coal above the Red Ash Seam Leased
Cynthia Anne Stinson – Surface, Oil and Gas
CNX Gas Company – Oil, Gas and CBM Leased
Tax Map 47A Parcel 25
0.90 Acres 1.1250%
- 1D. Pocahontas Resources LLC, Tr. C (1) (699.12 Acre Tract) – Fee
Buchanan Mining Company LLC – P-3 Seam and 250' Above Leased
Jewell Smokeless Coal Corp. – Red Ash, Jawbone and Tiller Seams Leased
Revelation Energy, LLC – Coal above the Red Ash Seam Leased
CNX Gas Company LLC – Oil, Gas and CBM Leased
Tax Map 47A Parcel 19
10.35 Acres 12.9375%
- 1E. Pocahontas Resources LLC, Tr. C (1) (699.12 Acre Tract) –Minerals
Buchanan Mining Company LLC – P-3 Seam and 250' Above Leased
Jewell Smokeless Coal Corp. – Red Ash, Jawbone and Tiller Seams Leased
Revelation Energy, LLC – Coal above the Red Ash Seam Leased
CNX Gas Company LLC – Oil, Gas and CBM Leased
Commonwealth of Virginia – Surface
Tax Map 47A Parcel 00
0.08 Acres 0.1000%
- 1F. Pocahontas Resources LLC, Tr. C (1) (699.12 Acre Tract) – Coal
Buchanan Mining Company LLC – P-3 Seam and 250' Above Leased
Jewell Smokeless Coal Corp. – Red Ash, Jawbone and Tiller Seams Leased

"This title block is for general informational purposes only and does not reflect an analysis of the severance deed and its effect upon coal bed methane ownership and should not be relied upon for such purpose."

CNX Gas Company LLC

Unit T 54

Tract Identifications

- Revelation Energy, LLC – Coal above the Red Ash Seam Leased
Clarence Farmer, Jr., et al – Surface, Oil and Gas
Tax Map 47A Parcel 21
5.91 Acres 7.3875%
- 1G. Pocahontas Resources LLC, Tr. C (1) (699.12 Acre Tract) – Coal
Buchanan Mining Company LLC – P-3 Seam and 250' Above Leased
Jewell Smokeless Coal Corp. – Red Ash, Jawbone and Tiller Seams Leased
Revelation Energy, LLC – Coal above the Red Ash Seam Leased
Michael Edward Griffith – Surface, Oil and Gas
Tax Map 47A Parcel 22
1.38 Acres 1.7250%
- 1H. Pocahontas Resources LLC, Tr. C (1) (699.12 Acre Tract) – Coal
Buchanan Mining Company LLC – P-3 Seam and 250' Above Leased
Jewell Smokeless Coal Corp. – Red Ash, Jawbone and Tiller Seams Leased
Revelation Energy, LLC – Coal above the Red Ash Seam Leased
Sandra Blankenship – Surface, Oil and Gas
Tax Map 47A Parcel 23
0.95 Acres 1.1875%
- 1I. Pocahontas Resources LLC, Tr. C (1) (699.12 Acre Tract) – Coal
Buchanan Mining Company LLC – P-3 Seam and 250' Above Leased
Jewell Smokeless Coal Corp. – Red Ash, Jawbone and Tiller Seams Leased
Revelation Energy, LLC – Coal above the Red Ash Seam Leased
Millard Kermit Farmer, Jr – Surface, Oil and Gas
Tax Map 47A Parcel 20
1.82 Acres 2.2750%
- 1J. Pocahontas Resources LLC, Tr. C (1) (699.12 Acre Tract) – Coal
Buchanan Mining Company LLC – P-3 Seam and 250' Above Leased
Jewell Smokeless Coal Corp. – Red Ash, Jawbone and Tiller Seams Leased
Revelation Energy, LLC – Coal above the Red Ash Seam Leased
CNX Gas Company LLC – CBM Leased
Commonwealth of Virginia – Surface, Oil and Gas
Tax Map 47A Parcel 00
0.22 Acres 0.2750%
- 1K. Pocahontas Resources LLC, Tr. C (1) (699.12 Acre Tract) – Coal
Buchanan Mining Company LLC – P-3 Seam and 250' Above Leased
Jewell Smokeless Coal Corp. – Red Ash, Jawbone and Tiller Seams Leased
Revelation Energy, LLC – Coal above the Red Ash Seam Leased
Local Union 1760, United Mine Workers of America – Surface, Oil and Gas
Tax Map 47A Parcel 010
0.32 Acres 0.4000%
- 1L. Pocahontas Resources LLC, Tr. C (1) (699.12 Acre Tract) – Coal
Buchanan Mining Company LLC – P-3 Seam and 250' Above Leased
Jewell Smokeless Coal Corp. – Red Ash, Jawbone and Tiller Seams Leased

"This title block is for general informational purposes only and does not reflect an analysis of the severance deed and its effect upon coal bed methane ownership and should not be relied upon for such purpose."

CNX Gas Company LLC

Unit T 54

Tract Identifications

- Revelation Energy, LLC – Coal above the Red Ash Seam Leased
CNX Gas Company LLC – CBM Leased
Grat V. Cole, et ux – Surface, Oil and Gas
CNX Gas Company LLC – Oil, Gas and CBM Leased
Tax Map 47A Parcel 08
0.05 Acres 0.0625%
- 1M. Pocahontas Resources LLC, Tr. C (1) (699.12 Acre Tract) – Coal
Buchanan Mining Company LLC – P-3 Seam and 250' Above Leased
Jewell Smokeless Coal Corp. – Red Ash, Jawbone and Tiller Seams Leased
Revelation Energy, LLC – Coal above the Red Ash Seam Leased
CNX Gas Company LLC – CBM Leased
CNX Gas Company LLC – Oil and Gas
Unknown Surface Owner
Tax Map 47A Parcel 00
1.29 Acres 1.6125%
- 1N. Pocahontas Resources LLC, Tr. C (1) (699.12 Acre Tract) – Coal
Buchanan Mining Company LLC – P-3 Seam and 250' Above Leased
Jewell Smokeless Coal Corp. – Red Ash, Jawbone and Tiller Seams Leased
Revelation Energy, LLC – Coal above the Red Ash Seam Leased
CNX Gas Company LLC – Oil, Gas and CBM Leased
CNX Gas Company LLC – Oil and Gas
Unknown Surface Owner
Tax Map 47A Parcel 05
2.66 Acres 3.3250%
- 1O. Pocahontas Resources LLC, Tr. C (1) (699.12 Acre Tract) – Coal
Buchanan Mining Company LLC – P-3 Seam and 250' Above Leased
Jewell Smokeless Coal Corp. – Red Ash, Jawbone and Tiller Seams Leased
Revelation Energy, LLC – Coal above the Red Ash Seam Leased
CNX Gas Company LLC – CBM Leased
Commonwealth of Virginia – Surface, Oil and Gas
Tax Map 47A Parcel 22
0.25 Acres 0.3125%
- 1P. Pocahontas Resources LLC, Tr. C (1) (699.12 Acre Tract) – Coal
Buchanan Mining Company LLC – P-3 Seam and 250' Above Leased
Jewell Smokeless Coal Corp. – Red Ash, Jawbone and Tiller Seams Leased
Revelation Energy, LLC – Coal above the Red Ash Seam Leased
CNX Gas Company LLC – Oil, Gas and CBM Leased
Commonwealth of Virginia (1/2) – Oil and Gas
Billy Charles Patton, et al or Commonwealth of Virginia (1/2) – Oil and Gas
Commonwealth of Virginia – Surface Owner
Tax Map 47A Parcel 00
0.65 Acres 0.8125%
- 1Q. Pocahontas Resources LLC, Tr. C (1) (699.12 Acre Tract) – Coal
Buchanan Mining Company LLC – P-3 Seam and 250' Above Leased

"This title block is for general informational purposes only and does not reflect an analysis of the severance deed and its effect upon coal bed methane ownership and should not be relied upon for such purpose."

CNX Gas Company LLC

Unit T 54

Tract Identifications

- Jewell Smokeless Coal Corp. – Red Ash, Jawbone and Tiller Seams Leased
Revelation Energy, LLC – Coal above the Red Ash Seam Leased
CNX Gas Company LLC – Oil, Gas and CBM Leased
CNX Gas Company LLC – Oil and Gas
Commonwealth of Virginia – Surface, Oil and Gas
Tax Map 47A Parcel 00
0.16 Acres 0.2000%
- 1R. Pocahontas Resources LLC, Tr. C (1) (699.12 Acre Tract) – Coal
Buchanan Mining Company LLC – P-3 Seam and 250' Above Leased
Jewell Smokeless Coal Corp. – Red Ash, Jawbone and Tiller Seams Leased
Revelation Energy, LLC – Coal above the Red Ash Seam Leased
CNX Gas Company LLC – Oil, Gas and CBM Leased
Millard Kermit Farmer, Jr or Commonwealth of Virginia – Oil and Gas
Commonwealth of Virginia – Surface
Tax Map 47A Parcel 05
0.05 Acres 0.0625%
- 1S. Pocahontas Resources LLC, Tr. C (1) (699.12 Acre Tract) – Coal
Buchanan Mining Company LLC – P-3 Seam and 250' Above Leased
Jewell Smokeless Coal Corp. – Red Ash, Jawbone and Tiller Seams Leased
Revelation Energy, LLC – Coal above the Red Ash Seam Leased
CNX Gas Company LLC – CBM Leased
Sandra Blankenship or Commonwealth of Virginia – Oil and Gas
Commonwealth of Virginia – Surface
Tax Map 47A Parcel 00
0.08 Acres 0.1000%
- 1T. Pocahontas Resources LLC, Tr. C (1) (699.12 Acre Tract) – Coal
Buchanan Mining Company LLC – P-3 Seam and 250' Above Leased
Jewell Smokeless Coal Corp. – Red Ash, Jawbone and Tiller Seams Leased
Revelation Energy, LLC – Coal above the Red Ash Seam Leased
CNX Gas Company LLC – CBM Leased
Commonwealth of Virginia – Surface, Oil and Gas
Tax Map 47A Parcel 00
0.37 Acres 0.4625%
2. Pocahontas Resources LLC, Tract 3 (64.65 Acre Tract) – All Minerals
Buchanan Mining Company LLC – P-3 Seam and 250' Above Leased
Jewell Smokeless Coal Corp. – Red Ash, Jawbone and Tiller Seam Leased
Revelation Energy, LLC – Coal Above the Red Ash Seam Leased
CNX Gas Company LLC – Oil, Gas and CBM Leased
Tax Map 47 Parcel 18A
34.87 Acres 43.5875%
- 2A. Unknown Surface Owner
2B. Unknown Surface Owner
2C. Unknown Surface Owner
2D. Unknown Surface Owner

"This title block is for general informational purposes only and does not reflect an analysis of the severance deed and its effect upon coal bed methane ownership and should not be relied upon for such purpose."

CNX Gas Company LLC

Unit T 54

Tract Identifications

- 2E. Unknown Surface Owner
- 2F. Unknown Surface Owner
- 2G. Unknown Surface Owner
- 2H. Unknown Surface Owner
- 2I. Unknown Surface Owner
- 2J. Unknown Surface Owner
- 2K. Unknown Surface Owner
- 2L. Unknown Surface Owner
- 2M. Unknown Surface Owner
- 2N. Unknown Surface Owner
- 2O. Unknown Surface Owner

- 3. Southern Region Industrial Realty, Inc. Tr.36 (60.30 Acre Tract) – All Coal Except P-3 Seam
Pardee Royalty LLC and Pardee Minerals LLC – Coal Owner’s Claim to CBM
Buchanan Mining Company LLC – Coal in P-3 Seam
White Wolf Energy, Inc - All Coal Leased except P-3, Raven, Tiller and Lower Seaboard Seams
Alpha Natural Resources, Inc. – Coal in Raven, Tiller and Lower Seaboard Seams Leased
CNX Gas Company LLC – CBM Leased
CNX Gas Company LLC – CBM in P-3 Seam
Pardee Royalty LLC and Pardee Minerals LLC – Oil, Gas and CBM except CBM in P-3 Seam
CNX Gas Company LLC – CBM – Deemed Leased via JOA
Tax Map 47A Parcel 67
2.37 Acres 2.9625%

- 3A. Southern Region Industrial Realty, Inc. – Surface
Appalachian Forests A., LLC – Timber
- 3B. Commonwealth of Virginia – Surface

- 4A. Southern Region Industrial Realty, Inc. Tr. 41 (12.45 Acre Tract) – All Coal Except P-3 Seam
Pardee Royalty LLC and Pardee Minerals LLC – Coal Owner’s Claim to CBM
Buchanan Mining Company LLC – Coal in P-3 Seam
White Wolf Energy, Inc - All Coal Leased except P-3, Raven, Tiller and Lower Seaboard Seams
Alpha Natural Resources, Inc. – Coal in Raven, Tiller and Lower Seaboard Seams Leased
CNX Gas Company LLC – CBM Leased
CNX Gas Company LLC – CBM in P-3 Seam
Cynthia Anne Stinson – Surface, Oil and Gas
CNX Gas Company – Oil, Gas and CBM Leased
Tax Map 47A Parcel 25
0.10 Acres 0.1250%

- 4B. Southern Region Industrial Realty, Inc. Tr. 41 (12.45 Acre Tract) – All Coal Except P-3 Seam
Pardee Royalty LLC and Pardee Minerals LLC – Coal Owner’s Claim to CBM
Buchanan Mining Company LLC – Coal in P-3 Seam
White Wolf Energy, Inc - All Coal Leased except P-3, Raven, Tiller and Lower Seaboard Seams
Alpha Natural Resources, Inc. – Coal in Raven, Tiller and Lower Seaboard Seams Leased
CNX Gas Company LLC – CBM Leased
CNX Gas Company LLC – CBM in P-3 Seam

"This title block is for general informational purposes only and does not reflect an analysis of the severance deed and its effect upon coal bed methane ownership and should not be relied upon for such purpose."

CNX Gas Company LLC

Unit T 54

Tract Identifications

Commonwealth of Virginia -- Surface, Oil and Gas

Tax Map 47A Parcel 00

0.05 Acres 0.0625%

"This title block is for general informational purposes only and does not reflect an analysis of the severance deed and its effect upon coal bed methane ownership and should not be relied upon for such purpose."

Exhibit B
Unit T-54
Docket #VGOB 16-0920-4097
List of All Owners/Claimants

	Net Acres in Unit	Interest in Unit	1/8 % of Unit	Coal Lease #	CBM Lease #
I. COAL OWNERSHIP	80	100.0000%	0.12500000		
<u>Tract #1A - 9.32 acres</u>					
(1) Pocahontas Resources LLC <i>Tr. C(1) (699.12 Acre Tract)</i> P. O. Box 1837 Abingdon, VA 24212	9.32 acres	11.6500%	0.01456250	180009	180341
<u>Tract #1B - 5.80 acres</u>					
(1) Pocahontas Resources LLC <i>Tr. C(1) (699.12 Acre Tract)</i> P. O. Box 1837 Abingdon, VA 24212	5.80 acres	7.2500%	0.00906250	180009	180341
<u>Tract #1C - 0.90 acres</u>					
(1) Pocahontas Resources LLC <i>Tr. C(1) (699.12 Acre Tract)</i> P. O. Box 1837 Abingdon, VA 24212	0.90 acres	1.1250%	0.00140625	180009	180341
<u>Tract #1D - 10.35 acres</u>					
(1) Pocahontas Resources LLC <i>Tr. C(1) (699.12 Acre Tract)</i> P. O. Box 1837 Abingdon, VA 24212	10.35 acres	12.9375%	0.01617188	180009	180341
<u>Tract #1E - 0.08 acres</u>					
(1) Pocahontas Resources LLC <i>Tr. C(1) (699.12 Acre Tract)</i> P. O. Box 1837 Abingdon, VA 24212	0.08 acres	0.1000%	0.00012500	180009	180341
<u>Tract #1F - 5.91 acres</u>					
(1) Pocahontas Resources LLC <i>Tr. C(1) (699.12 Acre Tract)</i> P. O. Box 1837 Abingdon, VA 24212	5.91 acres	7.3875%	0.00923438	180009	180341
<u>Tract #1G - 1.38 acres</u>					
(1) Pocahontas Resources LLC <i>Tr. C(1) (699.12 Acre Tract)</i> P. O. Box 1837 Abingdon, VA 24212	1.38 acres	1.7250%	0.00215625	180009	180341
<u>Tract #1H - 0.95 acres</u>					
(1) Pocahontas Resources LLC <i>Tr. C(1) (699.12 Acre Tract)</i> P. O. Box 1837 Abingdon, VA 24212	0.95 acres	1.1875%	0.00148438	180009	180341
<u>Tract #1I - 1.82 acres</u>					
(1) Pocahontas Resources LLC <i>Tr. C(1) (699.12 Acre Tract)</i> P. O. Box 1837 Abingdon, VA 24212	1.82 acres	2.2750%	0.00284375	180009	180341
<u>Tract #1J - 0.22 acres</u>					
(1) Pocahontas Resources LLC <i>Tr. C(1) (699.12 Acre Tract)</i> P. O. Box 1837 Abingdon, VA 24212	0.22 acres	0.2750%	0.00034375	180009	180341
<u>Tract #1K - 0.32 acres</u>					
(1) Pocahontas Resources LLC <i>Tr. C(1) (699.12 Acre Tract)</i> P. O. Box 1837 Abingdon, VA 24212	0.32 acres	0.4000%	0.00050000	180009	180341

Exhibit B
Unit T-54
Docket #VGOB 16-0920-4097
List of All Owners/Claimants

	Net Acres in Unit	Interest in Unit	1/8 % of Unit	Coal Lease #	CBM Lease #
<u>Tract #1L - 0.05 acres</u>					
(1) Pocahontas Resources LLC <i>Tr. C(1) (699.12 Acre Tract)</i> P. O. Box 1837 Abingdon, VA 24212	0.05 acres	0.0625%	0.00007813	180009	180341
<u>Tract #1M - 1.29 acres</u>					
(1) Pocahontas Resources LLC <i>Tr. C(1) (699.12 Acre Tract)</i> P. O. Box 1837 Abingdon, VA 24212	1.29 acres	1.6125%	0.00201563	180009	180341
<u>Tract #1N - 2.66 acres</u>					
(1) Pocahontas Resources LLC <i>Tr. C(1) (699.12 Acre Tract)</i> P. O. Box 1837 Abingdon, VA 24212	2.66 acres	3.3250%	0.00415625	180009	180341
<u>Tract #1O - 0.25 acres</u>					
(1) Pocahontas Resources LLC <i>Tr. C(1) (699.12 Acre Tract)</i> P. O. Box 1837 Abingdon, VA 24212	0.25 acres	0.3125%	0.00039063	180009	180341
<u>Tract #1P - 0.65 acres</u>					
(1) Pocahontas Resources LLC <i>Tr. C(1) (699.12 Acre Tract)</i> P. O. Box 1837 Abingdon, VA 24212	0.65 acres	0.8125%	0.00101563	180009	180341
<u>Tract #1Q - 0.16 acres</u>					
(1) Pocahontas Resources LLC <i>Tr. C(1) (699.12 Acre Tract)</i> P. O. Box 1837 Abingdon, VA 24212	0.16 acres	0.2000%	0.00025000	180009	180341
<u>Tract #1R - 0.05 acres</u>					
(1) Pocahontas Resources LLC <i>Tr. C(1) (699.12 Acre Tract)</i> P. O. Box 1837 Abingdon, VA 24212	0.05 acres	0.0625%	0.00007813	180009	180341
<u>Tract #1S - 0.08 acres</u>					
(1) Pocahontas Resources LLC <i>Tr. C(1) (699.12 Acre Tract)</i> P. O. Box 1837 Abingdon, VA 24212	0.08 acres	0.1000%	0.00012500	180009	180341
<u>Tract #1T - 0.37 acres</u>					
(1) Pocahontas Resources LLC <i>Tr. C(1) (699.12 Acre Tract)</i> P. O. Box 1837 Abingdon, VA 24212	0.37 acres	0.4625%	0.00057813	180009	180341
<u>Tract #2 - 34.87 acres</u>					
(1) Pocahontas Resources LLC <i>Tr. C(1) (699.12 Acre Tract)</i> P. O. Box 1837 Abingdon, VA 24212	34.87 acres	43.5875%	0.05448436	180009	180341
<u>Tract #3 - 2.37 acres</u>					
(1) Southern Region Industrial Realty Corp. <i>(Coal except P3 Sear</i> <i>Tr. 36 (60.30 acre tract)</i> Pocahontas Land Corporation, Agent P. O. Box 1517 Bluefield, WV 24701	2.37 acres	2.9625%	0.00370313		180311

Southern Region Industrial Realty Corp. conveyed all rights, title and interest by Special Warranty Oil & Gas Deed to Penn Virginia Oil & Gas Corporation on April 1, 2000, recorded in Buchanan County under DB508 / PG99

Penn Virginia Oil & Gas Corporation

Effective January 1, 2012, Penn Virginia Oil & Gas Corporation by Assignment and Bill of Sale transferred all of its rights, title and interest to "certain" properties to EverVest Energy Funds

**Exhibit B
Unit T-54
Docket #VGOB 16-0920-4097
List of All Owners/Claimants**

	Net Acres in Unit	Interest in Unit	1/8 % of Unit	Coal Lease #	CBM Lease #
EnerVest Energy Funds					
<i>With an effective date of January 1, 2013, Enervest Energy Funds conveyed by Special Warranty Deed all its rights, title and interest to "certain" properties to Pardee Royalty LLC and Pardee Minerals LLC</i>					
Pardee Royalty LLC and Pardee Minerals LLC P. O. Box 102904 Atlanta, GA 30368-2904					
White Wolf Energy, Inc. 300 Corporate Centre Drive Scott Depot, WV 25660 <i>(previously Anker Virginia Mining Company, Inc.)</i>					
(2)	Consol Buchanan Mining Company LLC <i>(Coal in P3 Seam on</i>	2.37 acres		180046	
	10545 Riverside Drive Oakwood, VA 24631				
Tract #4A - 0.10 acres					
(1)	Southern Region Industrial Realty Corp. <i>(Coal except P3 Seam</i>	0.10 acres	0.1250%	0.00015625	180311
	<i>Tr. 41 (12.45 acre tract)</i> Pocahontas Land Corporation, Agent P. O. Box 1517 Bluefield, WV 24701				
<i>Southern Region Industrial Realty Corp. conveyed all rights, title and interest by Special Warranty Oil & Gas Deed to Penn Virginia Oil & Gas Corporation on April 1, 2000, recorded in Buchanan County under DB508 / PG99</i>					
Penn Virginia Oil & Gas Corporation					
<i>Effective January 1, 2012, Penn Virginia Oil & Gas Corporation by Assignment and Bill of Sale transferred all of its rights, title and interest to "certain" properties to EverVest Energy Funds</i>					
EnerVest Energy Funds					
<i>With an effective date of January 1, 2013, Enervest Energy Funds conveyed by Special Warranty Deed all its rights, title and interest to "certain" properties to Pardee Royalty LLC and Pardee Minerals LLC</i>					
Pardee Royalty LLC and Pardee Minerals LLC P. O. Box 102904 Atlanta, GA 30368-2904					
White Wolf Energy, Inc. 300 Corporate Centre Drive Scott Depot, WV 25660 <i>(previously Anker Virginia Mining Company, Inc.)</i>					
(2)	Consol Buchanan Mining Company LLC <i>(Coal in P3 Seam on</i>	0.10 acres		180046	
	10545 Riverside Drive Oakwood, VA 24631				
Tract #4B - 0.05 acres					
(1)	Southern Region Industrial Realty Corp. <i>(Coal except P3 Seam</i>	0.05 acres	0.0625%	0.00007813	180311
	<i>Tr. 41 (12.45 acre tract)</i> Pocahontas Land Corporation, Agent P. O. Box 1517 Bluefield, WV 24701				
<i>Southern Region Industrial Realty Corp. conveyed all rights, title and interest by Special Warranty Oil & Gas Deed to Penn Virginia Oil & Gas Corporation on April 1, 2000, recorded in Buchanan County under DB508 / PG99</i>					
Penn Virginia Oil & Gas Corporation					
<i>Effective January 1, 2012, Penn Virginia Oil & Gas Corporation by Assignment and Bill of Sale transferred all of its rights, title and interest to "certain" properties to EverVest Energy Funds</i>					
EnerVest Energy Funds					
<i>With an effective date of January 1, 2013, Enervest Energy Funds conveyed by Special Warranty Deed all its rights, title and interest to "certain" properties to Pardee Royalty LLC and Pardee Minerals LLC</i>					
Pardee Royalty LLC and Pardee Minerals LLC P. O. Box 102904 Atlanta, GA 30368-2904					
White Wolf Energy, Inc. 300 Corporate Centre Drive Scott Depot, WV 25660 <i>(previously Anker Virginia Mining Company, Inc.)</i>					
(2)	Consol Buchanan Mining Company LLC <i>(Coal in P3 Seam on</i>	0.05 acres		180046	
	10545 Riverside Drive Oakwood, VA 24631				

Exhibit B
Unit T-54
Docket #VGOB 16-0920-4097
List of All Owners/Claimants

	Net Acres in Unit	Interest in Unit	1/8 % of Unit	Coal Lease #	CBM Lease #
II. OIL & GAS OWNERSHIP		100.0000%	12.5000%		
<u>Tract #1A - 9.32 acres</u>					
(1) Billy Charles Patton, et al	9.32 acres	11.6500%	0.01456250		
(a) Earl T. Patton Heirs, Devisees, Successors or Assigns					
(a.1) Edna Mildred Patton Heirs, Devisees, Successors or Assigns					
(a.1.1) Linda K. Patton P.O. Box 87 Jewell Ridge, VA 24622	3.11 acres 1/3 of 9.32 acres	3.8833%	0.00485417		401938-002
(a.1.2) Billy C. Patton P.O. Box 411 Richlands, VA 24641	3.11 acres 1/3 of 9.32 acres	3.8833%	0.00485417		401938-003
(a.1.3) Howard T. Patton Heirs, Devisees, Successors or Assigns					401938-001
(a.1.3.1) Jean Short Patton	<i>Conveyed to Linda K. Patton 11/6/08 DB 1042/429</i>				
(a.1.3.1.1) Linda K. Patton P.O. Box 87 Jewell Ridge, VA 24622	3.11 acres 1/3 of 9.32 acres	3.8833%	0.00485417		401938-001
(a.1.3.1.1.1) Anna Barbette Patton PO Box 135 Cedar Bluff, VA 24609			<i>Life estate in 1/3 (gas only)</i>		401938-001
<u>Tract #1B - 5.80 acres</u>					
(1) CEE Consulting & Engineering, PLLC Attn: Charlie Ellis 23345 Harbor Light Circle Abingdon, VA 24211	5.80 acres	7.2500%	0.00906250		402822
<u>Tract #1C - 0.90 acres</u>					
(1) Cynthia Anne Stinson 6350 Stinson Ridge Rd Jewell Ridge, VA 24622	0.90 acres	1.1250%	0.00140625		402706
<u>Tract #1D - 10.35 acres</u>					
(1) Pocahontas Resources LLC <i>Tr. C(1) (699.12 Acre Tract)</i> P. O. Box 1837 Abingdon, VA 24212	10.35 acres	12.9375%	0.01617188	180009	180341
<u>Tract #1E - 0.08 acres</u>					
(1) Pocahontas Resources LLC <i>Tr. C(1) (699.12 Acre Tract)</i> P. O. Box 1837 Abingdon, VA 24212	0.08 acres	0.1000%	0.00012500	180009	180341
<u>Tract #1F - 5.91 acres</u>					
(1) Clarence Farmer Jr, et al	5.91 acres	7.3875%	0.00923438		
(a) Helen Ratcliffe Farmer Heirs, Devisees, Successors or Assigns					
(a.1) Clarence Edward Farmer, Sr. Heirs, Devisees, Successors or Assigns					
(a.1.1) Clarence Farmer, Jr. PO Box 101 Jewell Ridge, VA 24622	2.96 acres 1/2 of 0.18 acres	3.6938%	0.00461719		Unleased
(a.1.2) Barbara Farmer Altizer P.O. Box 858 Richlands, VA 24641	2.96 acres 1/2 of 0.18 acres	3.6938%	0.00461719		Unleased
<u>Tract #1G - 1.38 acres</u>					
(1) Michael Edward Griffith 6393 Stinson Ridge Rd Jewell Ridge, VA 24622	1.38 acres	1.7250%	0.00215625		Unleased

**Exhibit B
Unit T-54
Docket #VGOB 16-0920-4097
List of All Owners/Claimants**

	Net Acres in Unit	Interest in Unit	1/8 % of Unit	Coal Lease #	CBM Lease #
<u>Tract #1H - 0.95 acres</u>					
(1) Sandra Blankenship 6411 Stinson Ridge Rd Jewell Ridge, VA 24622	0.95 acres	1.1875%	0.00148438		Unleased
<u>Tract #1I - 1.82 acres</u>					
(1) Millard Kermith Farmer, Jr. 6507 Stinson Ridge Rd Jewell Ridge, VA 24622	1.82 acres	2.2750%	0.00284375		Unleased
<u>Tract #1J - 0.22 acres</u>					
(1) Commonwealth of Virginia Dept. of Transportation 870 Bonham Rd Bristol, VA 24201	0.22 acres	0.2750%	0.00034375		Unleased
<u>Tract #1K - 0.32 acres</u>					
(1) UMWVA (Local Union 1760) 18354 Quantica Gateway Dr Triangle, VA 22712	0.32 acres	0.4000%	0.00050000		Unleased
<u>Tract #1L - 0.05 acres</u>					
(1) Grat V. Cole, et ux 6472 Stinson Ridge Rd Jewell Ridge, VA 24622	0.05 acres	0.0625%	0.00007813		Unleased
<u>Tract #1M - 1.29 acres</u>					
(1) CNX Gas Company LLC 1000 Consol Energy Drive Canonsburg, PA 15317	1.29 acres	1.6125%	0.00201563		180860
<u>Tract #1N - 2.66 acres</u>					
(1) CNX Gas Company LLC 1000 Consol Energy Drive Canonsburg, PA 15317	2.66 acres	3.3250%	0.00415625		180860
<u>Tract #1O - 0.25 acres</u>					
(1) Commonwealth of Virginia Dept. of Transportation 870 Bonham Rd Bristol, VA 24201	0.25 acres	0.3125%	0.00039063		Unleased
<u>Tract #1P - 0.65 acres</u>					
<u>Title Conflict</u>					
(1) Billy Charles Patton, et al	0.65 acres	0.8125%	0.00101563		
(a) Earl T. Patton Heirs, Devisees, Successors or Assigns					
(a.1) Edna Mildred Patton Heirs, Devisees, Successors or Assigns					
(a.1.1) Linda K. Patton P.O. Box 87 Jewell Ridge, VA 24622	0.22 acres 1/3 of 0.65 acres	0.2708%	0.00033854		401938-002
(a.1.2) Billy C. Patton P.O. Box 411 Richlands, VA 24641	0.00 acres 1/3 of 0.65 acres	0.0000%	0.00000000		401938-003
(a.1.3) Howard T. Patton Heirs, Devisees, Successors or Assigns					401938-001
(a.1.3.1) Jean Short Patton					
					<i>Conveyed to Linda K. Patton 11/6/08 DB 1042/429</i>
(a.1.3.1.1) Linda K. Patton P.O. Box 87 Jewell Ridge, VA 24622	0.11 acres 1/3 of 0.65 acres	0.1389%	0.00017361		401938-001
(a.1.3.1.1.1) Anna Barbelte Patton PO Box 135 Cedar Bluff, VA 24609					401938-001
					<i>Life estate in 1/3 (gas only)</i>

OR

**Exhibit B
Unit T-54
Docket #VGOB 16-0920-4097
List of All Owners/Claimants**

	Net Acres in Unit	Interest in Unit	1/8 % of Unit	Coal Lease #	CBM Lease #
(1) Commonwealth of Virginia Dept. of Transportation 870 Bonham Rd Bristol, VA 24201	0.65 acres	0.8125%	0.00101563		Unleased
<u>Tract #1Q - 0.16 acres</u>					
(1) CNX Gas Company LLC 1000 Consol Energy Drive Canonsburg, PA 15317	0.16 acres	0.2000%	0.00025000		180860
<u>Tract #1R - 0.05 acres</u>					
<u>Title Conflict</u>					
(1) Millard Kermith Farmer, Jr. 6507 Stinson Ridge Rd Jewell Ridge, VA 24622	0.05 acres	0.0625%	0.00007813		Unleased
OR					
(1) Commonwealth of Virginia Dept. of Transportation 870 Bonham Rd Bristol, VA 24201	0.05 acres	0.0625%	0.00007813		Unleased
<u>Tract #1S - 0.08 acres</u>					
<u>Title Conflict</u>					
(1) Sandra Blankenship 6411 Stinson Ridge Rd Jewell Ridge, VA 24622	0.08 acres	0.1000%	0.00012500		Unleased
OR					
(1) Commonwealth of Virginia Dept. of Transportation 870 Bonham Rd Bristol, VA 24201	0.08 acres	0.1000%	0.00012500		Unleased
<u>Tract #1T - 0.37 acres</u>					
(1) Commonwealth of Virginia Dept. of Transportation 870 Bonham Rd Bristol, VA 24201	0.37 acres	0.4625%	0.00057813		Unleased
<u>Tract #2 - 34.87 acres</u>					
(1) Pocahontas Resources LLC <i>Tr. 3) (64.65 Acre Tract)</i> P. O. Box 1837 Abingdon, VA 24212	34.87 acres	43.5875%	0.05448438	180009	180341
<u>Tract #3 - 2.37 acres</u>					
(1) Pardee Royalty LLC and Pardee Minerals LLC	2.37 acres	2.9625%	0.00370313		
(a) Pardee Royalty LLC * P. O. Box 102904 Atlanta, GA 30368-2904	1.19 acres 1/2 of 2.37 acres	1.4813%	0.00185156 0.00092578		180311 JOA - CC0017
(b) Pardee Minerals LLC * P. O. Box 102904 Atlanta, GA 30368-2904	1.19 acres 1/2 of 2.37 acres	1.4813%	0.00185156 0.00092578		180311 JOA - CC0017
White Wolf Energy, Inc. * 300 Corporate Centre Drive Scott Depot, WV 25660 <i>(previously Anker Virginia Mining Company, Inc.)</i>			0.00185156	(50%)	
* According to a prior agreement, the CBM royalties will be split 50/50.					
<u>Tract #4A - 0.10 acres</u>					
(1) Cynthia Anne Stinson 6350 Stinson Ridge Rd Jewell Ridge, VA 24622	0.10 acres	0.1250%	0.00015625		402706

Exhibit B
Unit T-54
Docket #VGOB 16-0920-4097
List of All Owners/Claimants

	Net Acres in Unit	Interest in Unit	1/8 % of Unit	Coal Lease #	CBM Lease #
<u>Tract #4B - 0.05 acres</u>					
(1) Commonwealth of Virginia Dept. of Transportation 870 Bonham Rd Bristol, VA 24201	0.05 acres	0.0625%	0.00007813		Unleased

Exhibit B2
Unit T-54
Docket #VGOB 16-0920-4097
List of Owners/Claimants to be Dismissed

		Net Acres in Unit	Interest in Unit	Reason for Dismissal
II. <u>OIL & GAS OWNERSHIP</u>				
<u>Tract #1L - 0.05 acres</u>				
(1)	Grat V. Cole, et ux 6472 Stinson Ridge Rd Jewell Ridge, VA 24622	0.05 acres	0.0625%	Leased

Exhibit B3
Unit T-54
Docket #VGOB 16-0920-4097
List of Unleased Owners/Claimants

	Net Acres in Unit	Interest in Unit
II. OIL & GAS OWNERSHIP		
<u>Tract #1F - 5.91 acres</u>		
(1) Clarence Farmer Jr, et al	5.91 acres	7.3875%
(a) Helen Ratcliffe Farmer Heirs, Devisees, Successors or Assigns		
(a.1) Clarence Edward Farmer, Sr. Heirs, Devisees, Successors or Assigns		
(a.1.1) Clarence Farmer, Jr. PO Box 101 Jewell Ridge, VA 24622	2.96 acres 1/2 of 0.18 acres	3.6938%
(a.1.2) Barbara Farmer Altizer P.O. Box 858 Richlands, VA 24641	2.96 acres 1/2 of 0.18 acres	3.6938%
<u>Tract #1G - 1.38 acres</u>		
(1) Michael Edward Griffith 6393 Stinson Ridge Rd Jewell Ridge, VA 24622	1.38 acres	1.7250%
<u>Tract #1H - 0.95 acres</u>		
(1) Sandra Blankenship 6411 Stinson Ridge Rd Jewell Ridge, VA 24622	0.95 acres	1.1875%
<u>Tract #1I - 1.82 acres</u>		
(1) Millard Kermith Farmer, Jr. 6507 Stinson Ridge Rd Jewell Ridge, VA 24622	1.82 acres	2.2750%
<u>Tract #1J - 0.22 acres</u>		
(1) Commonwealth of Virginia Dept. of Transportation 870 Bonham Rd Bristol, VA 24201	0.22 acres	0.2750%
<u>Tract #1K - 0.32 acres</u>		
(1) UMWA (Local Union 1760) 18354 Quantica Gateway Dr Triangle, VA 22712	0.32 acres	0.4000%
<u>Tract #1L - 0.05 acres</u>		
(1) Grat V. Cole, et ux 6472 Stinson Ridge Rd Jewell Ridge, VA 24622	0.05 acres	0.0625%
<u>Tract #1O - 0.25 acres</u>		
(1) Commonwealth of Virginia Dept. of Transportation 870 Bonham Rd Bristol, VA 24201	0.25 acres	0.3125%

Exhibit B3
Unit T-54
Docket #VGOB 16-0920-4097
List of Unleased Owners/Claimants

	Net Acres in Unit	Interest in Unit
<u>Tract #1P - 0.65 acres</u>		
(1) Commonwealth of Virginia Dept. of Transportation 870 Bonham Rd Bristol, VA 24201	0.65 acres	0.8125%
<u>Tract #1R - 0.05 acres</u>		
(1) Millard Kermith Farmer, Jr. 6507 Stinson Ridge Rd Jewell Ridge, VA 24622	0.05 acres	0.0625%
- OR -		
(1) Commonwealth of Virginia Dept. of Transportation 870 Bonham Rd Bristol, VA 24201	0.05 acres	0.0625%
<u>Tract #1S - 0.08 acres</u>		
(1) Sandra Blankenship 6411 Stinson Ridge Rd Jewell Ridge, VA 24622	0.08 acres	0.1000%
- OR -		
(1) Commonwealth of Virginia Dept. of Transportation 870 Bonham Rd Bristol, VA 24201	0.08 acres	0.1000%
<u>Tract #1T - 0.37 acres</u>		
(1) Commonwealth of Virginia Dept. of Transportation 870 Bonham Rd Bristol, VA 24201	0.37 acres	0.4625%
<u>Tract #4B - 0.05 acres</u>		
(1) Commonwealth of Virginia Dept. of Transportation 870 Bonham Rd Bristol, VA 24201	0.05 acres	0.0625%

Exhibit B3
Unit T-54
Docket #VGOB 16-0920-4097
List of Unleased Owners/Claimants

	Net Acres in Unit	Interest in Unit
II. OIL & GAS OWNERSHIP		
<u>Tract #1F - 5.91 acres</u>		
(1) Clarence Farmer Jr, et al	5.91 acres	7.3875%
(a) Helen Ratcliffe Farmer Heirs, Devisees, Successors or Assigns		
(a.1) Clarence Edward Farmer, Sr. Heirs, Devisees, Successors or Assigns		
(a.1.1) Clarence Farmer, Jr. PO Box 101 Jewell Ridge, VA 24622	2.96 acres 1/2 of 0.18 acres	3.6938%
(a.1.2) Barbara Farmer Altizer P.O. Box 858 Richlands, VA 24641	2.96 acres 1/2 of 0.18 acres	3.6938%
<u>Tract #1G - 1.38 acres</u>		
(1) Michael Edward Griffith 6393 Stinson Ridge Rd Jewell Ridge, VA 24622	1.38 acres	1.7250%
<u>Tract #1H - 0.95 acres</u>		
(1) Sandra Blankenship 6411 Stinson Ridge Rd Jewell Ridge, VA 24622	0.95 acres	1.1875%
<u>Tract #1I - 1.82 acres</u>		
(1) Millard Kermith Farmer, Jr. 6507 Stinson Ridge Rd Jewell Ridge, VA 24622	1.82 acres	2.2750%
<u>Tract #1J - 0.22 acres</u>		
(1) Commonwealth of Virginia Dept. of Transportation 870 Bonham Rd Bristol, VA 24201	0.22 acres	0.2750%
<u>Tract #1K - 0.32 acres</u>		
(1) UMWA (Local Union 1760) 18354 Quantica Gateway Dr Triangle, VA 22712	0.32 acres	0.4000%
<u>Tract #1O - 0.25 acres</u>		
(1) Commonwealth of Virginia Dept. of Transportation 870 Bonham Rd Bristol, VA 24201	0.25 acres	0.3125%
<u>Tract #1P - 0.65 acres</u>		
(1) Commonwealth of Virginia Dept. of Transportation 870 Bonham Rd Bristol, VA 24201	0.65 acres	0.8125%
<u>Tract #1R - 0.05 acres</u>		
(1) Millard Kermith Farmer, Jr. 6507 Stinson Ridge Rd Jewell Ridge, VA 24622	0.05 acres	0.0625%

Exhibit B3
Unit T-54
Docket #VGOB 16-0920-4097
List of Unleased Owners/Claimants

	Net Acres in Unit	Interest in Unit
- OR -		
(1) Commonwealth of Virginia Dept. of Transportation 870 Bonham Rd Bristol, VA 24201	0.05 acres	0.0625%
<u>Tract #1S - 0.08 acres</u>		
(1) Sandra Blankenship 6411 Stinson Ridge Rd Jewell Ridge, VA 24622	0.08 acres	0.1000%
- OR -		
(1) Commonwealth of Virginia Dept. of Transportation 870 Bonham Rd Bristol, VA 24201	0.08 acres	0.1000%
<u>Tract #1T - 0.37 acres</u>		
(1) Commonwealth of Virginia Dept. of Transportation 870 Bonham Rd Bristol, VA 24201	0.37 acres	0.4625%
<u>Tract #4B - 0.05 acres</u>		
(1) Commonwealth of Virginia Dept. of Transportation 870 Bonham Rd Bristol, VA 24201	0.05 acres	0.0625%
<u>TOTAL OIL & GAS ESTATE:</u>		
Acreage in Unit Unleased	12.05	
Percentage of Unit Unleased		15.0625%

Company: CNX Gas Company LLC

Virginia Gas And Oil Template – Estimated Authorization For Expenditure (AFE)

AFE #	N/A	Property #	N/A	Version #	
Well Name:	T54	Field:	Oakwood	Completed By:	R.E. Staton
Location:	Tazewell County	Operator:	CNX Gas Company LLC	Date:	04/05/2016
Expected Pay Zones:	coal seams below Tiller incl. Poca 3 and Squire	Estimated Total Depth:	2,800 ft	AAPG Class:	CBM
Proposed Work:	To drill, complete, and produce	Participant(s):	N/A	W.I.	

I
N
T
A
N
G
I
B
L
E
S

Gen	Sub	Description	Casing Point	Completion	Total Cost
		Leasehold Costs	\$0	\$0	\$0
		Permit / Title Opinon / Survey / Insurance	\$5,300	\$0	\$5,300
		Building Location	\$60,000	\$0	\$60,000
		Roads / Stone / Culverts	\$25,000	\$0	\$25,000
		Surface Damages	\$5,000	\$0	\$5,000
		Drilling - Footage	\$57,000	\$0	\$57,000
		Drilling - Mobilization	\$0	\$0	\$0
		Drilling - Dayrate	\$0	\$0	\$0
		Mud & Chemicals (Drilling)	\$0	\$0	\$0
		Fuel	\$0	\$0	\$0
		Cement Surface casing	\$2,000	\$0	\$2,000
		Cement Intermediate casing	\$6,000	\$0	\$6,000
		Open Hole Logging & Testing	\$3,900	\$0	\$3,900
		Trucking / Dozer (Drilling)	\$0	\$0	\$0
		Rental Tools & Equipment (Drilling)	\$0	\$0	\$0
		Drilling - Bits	\$0	\$0	\$0
		Technical Supervision (Drilling)	\$0	\$0	\$0
		Fresh Water Hauling (Drilling)	\$0	\$0	\$0
		Overhead Rate	\$0	\$0	\$0
		Misc. & Contingencies	\$0	\$3,000	\$3,000
		Location Rds/Stone/Culverts	\$0	\$0	\$0
		Trucking / Dozer (Completion)	\$0	\$0	\$0
		Technical Supervision (Completion)	\$0	\$0	\$0
		Cased Hole Logging / Perforating	\$0	\$0	\$0
		Stimulation / Fracturing	\$0	\$114,000	\$114,000
		Completion Rig	\$0	\$0	\$0
		Reclamation & Damages	\$0	\$0	\$0
		Haul Pit Water / Disposal	\$0	\$0	\$0
		Cement Production Casing	\$0	\$0	\$0
		Rental Tools & Equipment (Completion)	\$0	\$0	\$0
		Fresh Water Hauling (Completion)	\$0	\$0	\$0
		Roustabout Labor	\$0	\$3,800	\$3,800
TOTAL INTANGIBLES			\$164,200	\$120,800	\$285,000

T
A
N
G
I
B
L
E
S

Code	Code	Description	Casing Point	Completion	Total Cost
		13 3/8" Conductor 75 Ft	\$7,500	\$0	\$7,500
		9 5/8" 26 lb/ft LS Surface Csg 0 Ft	\$0	\$0	\$0
		7" 19 lb/ft LS Intermediate Csg 400 Ft	\$4,732	\$0	\$4,732
		4 1/2" 9.5 lb/ft M-65 Production Csg 2,400 Ft	\$18,000	\$0	\$18,000
		4 1/2" 10.5 lb/ft M-65 Production Csg 20 Ft	\$1,200	\$0	\$1,200
		2-3/8" 4.7 lb/ft J55 Brd Production Tubing 2,400 Ft	\$0	\$17,448	\$17,448
		Wellhead Equipment / Fittings	\$0	\$6,200	\$6,200
		Tank Battery	\$0	\$0	\$0
		Separator / Heater / Treater	\$0	\$15,000	\$15,000
		Gas Lift Equipment	\$0	\$0	\$0
		Rods / Stuffing Box	\$0	\$13,000	\$13,000
		Downhole Pump	\$0	\$0	\$0
		Pumping Unit / Motor	\$0	\$11,000	\$11,000
		SS EQT-Packer,PF,FC,Nip	\$0	\$0	\$0
		Valves & Fittings	\$0	\$0	\$0
		Flow Line labor/material	\$0	\$5,000	\$5,000
		Sales line labor/mat/row	\$0	\$5,000	\$5,000
TOTAL TANGIBLES			\$31,432	\$72,648	\$104,080

GRAND TOTAL WELL COST			\$195,632	\$193,448	\$389,080
153	115	Plugging & Abandonment	\$25,000		
Production Costs :			\$389,080	Dry Hole Costs :	\$220,632

Prepared by: Bob Staton Title Permit Agent Date 8/12/16

THIS IS AN ESTIMATE OF PROJECTED WELL DRILLING, COMPLETION, EQUIPMENT AND PIPELINE COSTS. THESE ESTIMATES ARE PROJECTIONS ONLY AND ACTUAL BILLED COSTS MAY VARY FROM WELL TO WELL DEPENDING UPON ACTUAL FINAL DEPTH AND OTHER FACTORS INCLUDING, BUT NOT LIMITED TO, SEASONAL MATERIAL COSTS, WEATHER CONDITIONS, AND UNFORESEEN RIGHT-OF-WAY PROBLEMS.

Company: CNX Gas Company LLC

Virginia Gas And Oil Template – Estimated Authorization For Expenditure (AFE)

AFE #	N/A	Property #	N/A	Version #	
Well Name:	T54A	Field:	Oakwood	Completed By:	R.E. Staton
Location:	Tazewell County	Operator:	CNX Gas Company LLC	Date:	04/05/2016
Expected Pay Zones:	coal seams below Tiller Incl. Poca 3 and Squire	Estimated Total Depth:	2,600 ft	AAPG Class:	CBM
Proposed Work:	To drill, complete, and produce	Participant(s):	N/A	W.I.	

Gen	Sub	Description	Casing Point	Completion	Total Cost
		Leasehold Costs	\$0	\$0	\$0
		Permit / Title Opinion / Survey / Insurance	\$5,300	\$0	\$5,300
		Building Location	\$60,000	\$0	\$60,000
		Roads / Stone / Culverts	\$23,000	\$0	\$23,000
		Surface Damages	\$5,000	\$0	\$5,000
		Drilling - Footage	\$53,000	\$0	\$53,000
		Drilling - Mobilization	\$0	\$0	\$0
		Drilling - Dayrate	\$0	\$0	\$0
		Mud & Chemicals (Drilling)	\$0	\$0	\$0
		Fuel	\$0	\$0	\$0
I		Cement Surface casing	\$2,000	\$0	\$2,000
N		Cement Intermediate casing	\$6,000	\$0	\$6,000
T		Open Hole Logging & Testing	\$3,900	\$0	\$3,900
A		Trucking / Dozer (Drilling)	\$0	\$0	\$0
N		Rental Tools & Equipment (Drilling)	\$0	\$0	\$0
G		Drilling - Bits	\$0	\$0	\$0
I		Technical Supervision (Drilling)	\$0	\$0	\$0
B		Fresh Water Hauling (Drilling)	\$0	\$0	\$0
L		Overhead Rate	\$0	\$0	\$0
E		Misc. & Contingencies	\$0	\$3,000	\$3,000
S		Location Rds/Stone/Culverts	\$0	\$0	\$0
		Trucking / Dozer (Completion)	\$0	\$0	\$0
		Technical Supervision (Completion)	\$0	\$0	\$0
		Cased Hole Logging / Perforating	\$0	\$0	\$0
		Stimulation / Fracturing	\$0	\$114,000	\$114,000
		Completion Rig	\$0	\$0	\$0
		Reclamation & Damages	\$0	\$0	\$0
		Haul Pit Water / Disposal	\$0	\$0	\$0
		Cement Production Casing	\$0	\$0	\$0
		Rental Tools & Equipment (Completion)	\$0	\$0	\$0
		Fresh Water Hauling (Completion)	\$0	\$0	\$0
		Roustabout Labor	\$0	\$3,800	\$3,800
		TOTAL INTANGIBLES	\$158,200	\$120,800	\$279,000

Code	Code	Description	Quantity	Unit	Casing Point	Completion	Total Cost
T		13 3/8" Conductor	75	Ft	\$7,500	\$0	\$7,500
A		9 5/8" 26 lb/ft LS Surface Csg	0	Ft	\$0	\$0	\$0
N		7" 19 lb/ft LS Intermediate Csg	400	Ft	\$4,732	\$0	\$4,732
G		4 1/2" 9.5 lb/ft M-65 Production Csg	2,400	Ft	\$18,000	\$0	\$18,000
I		4 1/2" 10.5 lb/ft M-65 Production Csg	20	Ft	\$1,200	\$0	\$1,200
B		2-3/8" 4.7 lb/ft J55 8rd Production Tubing	2,400	Ft	\$0	\$17,448	\$17,448
L		Wellhead Equipment / Fittings			\$0	\$6,200	\$6,200
E		Tank Battery			\$0	\$0	\$0
S		Separator / Heater / Treater			\$0	\$15,000	\$15,000
		Gas Lift Equipment			\$0	\$0	\$0
		Rods / Stuffing Box			\$0	\$13,000	\$13,000
		Downhole Pump			\$0	\$0	\$0
		Pumping Unit / Motor			\$0	\$11,000	\$11,000
		SS EQT-Packer,PF,FC,Nip			\$0	\$0	\$0
		Valves & Fittings			\$0	\$0	\$0
		Flow Line labor/material			\$0	\$5,000	\$5,000
		Sales line labor/mat/row			\$0	\$5,000	\$5,000
		TOTAL TANGIBLES			\$31,432	\$72,648	\$104,080

GRAND TOTAL WELL COST			\$189,632	\$193,448	\$383,080
153	115	Plugging & Abandonment	\$25,000		
Production Costs :			\$383,080	Dry Hole Costs :	\$214,632

Prepared by: Bob Staton Title Permit Agent Date 8/12/16

THIS IS AN ESTIMATE OF PROJECTED WELL DRILLING, COMPLETION, EQUIPMENT AND PIPELINE COSTS. THESE ESTIMATES ARE PROJECTIONS ONLY AND ACTUAL BILLED COSTS MAY VARY FROM WELL TO WELL DEPENDING UPON ACTUAL FINAL DEPTH AND OTHER FACTORS INCLUDING, BUT NOT LIMITED TO, SEASONAL MATERIAL COSTS, WEATHER CONDITIONS, AND UNFORESEEN RIGHT-OF-WAY PROBLEMS.

Exhibit E
Unit T-54
Docket #VGOB 16-0920-4097
List of Owners/Claimants to be escrowed

	Net Acres in Unit	Interest in Unit
<u>Tract #1P - 0.65 acres</u>		
<i>Escrow due to Title Conflict</i>		
<u>OIL & GAS OWNERSHIP</u>		
(1) Billy Charles Patton, et al	0.65 acres	0.8125%
(a) Earl T. Patton Heirs, Deviseses, Successors or Assigns		
(a.1) Edna Mildred Patton Heirs, Deviseses, Successors or Assigns		
(a.1.1) Linda K. Patton P.O. Box 87 Jewell Ridge, VA 24622	0.22 acres 1/3 of 0.65 acres	0.2708%
(a.1.2) Billy C. Patton P.O. Box 411 Richlands, VA 24641	0.00 acres 1/3 of 0.65 acres	0.0000%
(a.1.3) Howard T. Patton Heirs, Deviseses, Successors or Assigns		
(a.1.3.1) Jean Short Patton	<i>Conveyed to Linda K. Patton 11/6/08 DB 1042/429</i>	
(a.1.3.1.1) Linda K. Patton P.O. Box 87 Jewell Ridge, VA 24622	0.11 acres 1/3 of 0.65 acres	0.1389%
(a.1.3.1.1.1) Anna Barbette Patton PO Box 135 Cedar Bluff, VA 24609	<i>Life estate in 1/3 (gas only)</i>	
OR		
(1) Commonwealth of Virginia Dept. of Transportation 870 Bonham Rd Bristol, VA 24201	0.65 acres	0.8125%

Tract #1R - 0.05 acres

Escrow due to Title Conflict

OIL & GAS OWNERSHIP

(1) Millard Kermith Farmer, Jr. 6507 Stinson Ridge Rd Jewell Ridge, VA 24622	0.05 acres	0.0625%
OR		
(1) Commonwealth of Virginia Dept. of Transportation 870 Bonham Rd Bristol, VA 24201	0.05 acres	0.0625%

Exhibit E
Unit T-54
Docket #VGOB 16-0920-4097
List of Owners/Claimants to be escrowed

	Net Acres in Unit	Interest in Unit
<u>Tract #1S - 0.08 acres</u>		
<i>Escrow due to Title Conflict</i>		
<u>OIL & GAS OWNERSHIP</u>		
(1) Sandra Blankenship 6411 Stinson Ridge Rd Jewell Ridge, VA 24622	0.08 acres	0.1000%
OR		
(1) Commonwealth of Virginia Dept. of Transportation 870 Bonham Rd Bristol, VA 24201	0.08 acres	0.1000%
<u>TOTAL ESCROWED:</u>		
	Acres	0.7800
	Percent	0.9750%

AFFIDAVIT OF DUE DILIGENCE

COMMONWEALTH OF VIRGINIA
COUNTY OF **TAZEWELL**

I, Anita D. Duty, after being duly sworn upon oath, state as follows:

1. I am Pooling Supervisor of CNX Land LLC and am responsible for the notification process required by Va. Code Ann. §45.1-361.19 and VR 480-05-22.2 §4.
2. That CNX Gas Company LLC has exercised due diligence in attempting to locate and notice all owners and claimants who are unleased and/or who were not previously pooled by prior order(s) of the Virginia Gas and Oil Board regarding Unit **T-54** all as required by Va. Code Ann. §45.1-361.19 and VR 480-05-22.2.
3. That on **August 19, 2016** a true and correct copy of the Notice of Hearing with Exhibits will be mailed, via certified mail return receipt requested, to all owners and claimants listed in Exhibit B-3 for whom mailing addresses were then available.
4. That every individual or entity having an unleased or unpooled interest in the methane gas underlying the tracts in the **T-54** unit, whether known or unknown, including those persons whose mailing address were unknown, was notified of the filing of CNX Gas Company LLC's application by publication of the Notice of Hearing in the *Bluefield Daily Telegraph*.
5. That CNX Gas Company LLC will continue to exercise due diligence in attempting to locate and identify the names and/or addresses of any unknown or unlocatable parties and, if located or identified, will notify them of CNX Gas Company LLC's application.

Docket #VGOB 16-0920-4097
Affidavit of Due Diligence

I have read the foregoing, and the information given above is true and correct to the best of my knowledge and belief.

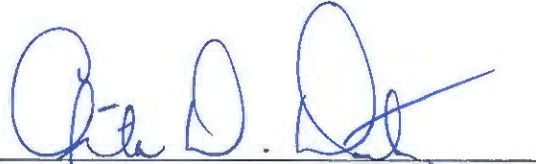

Anita D. Duty
Pooling Supervisor
for CNX Gas Company LLC

ACKNOWLEDGMENT

STATE OF VIRGINIA

COUNTY OF TAZEWELL, TO-WIT:

TAKEN, SUBSCRIBED AND SWORN to before me this 9 day of
Sept, 2016.



Notary Public

My commission expires: 3/31/20

JANET RUTH WHITE NOTARY PUBLIC Commonwealth of Virginia Reg# 7667821 My Commission Expires <u>3/31/20</u>
--

BEFORE THE VIRGINIA GAS AND OIL BOARD

APPLICANT: CNX Gas Company LLC DIVISION OF GAS AND OIL
RELIEF SOUGHT: POOLING DOCKET NO. VGOB 16-0920-4097
UNIT NUMBER: T-54

CERTIFICATE OF PUBLICATION

NOTICE OF HEARING

HEARING DATE: September 20, 2016
PLACE: Russell County Conference Center
135 Highlands Drive
Lebanon, Virginia 24266
9:00 AM
TIME:

State of West Virginia,
To-wit:-
County of Mercer,

COMMONWEALTH OF VIRGINIA:

To: Clarence Farmer, Jr., Barbara Farmer Altizer, Michael Edward Griffith, Sandra Blankenship, Millard Kermit Farmer, Jr., Commonwealth of Virginia, United Mine Workers of America (Local Union 1760), Grant V. Cole, et ux.

- 1. Applicant and its counsel: Applicant is CNX Gas Company LLC, 627 Claypool Hill Mall Road, Cedar Bluff, VA 24809, 276/586-5143. Applicant's counsel is Mark A. Swartz, Hillard & Swartz, LLP, 122 Capitol Street, FL 2, Charleston, WV 25301.
2. Relief sought: Pooling
3. Proposed provisions of order: (a) Pooling all the interests and estates of the persons named above in coalbed methane in the unit in question; (b) Establishing a procedure whereby each respondent shall have the right to make elections; (c) Providing that any respondent who does not make a timely election shall be deemed to have leased or assigned his coalbed methane gas interests to the applicant at a rate to be established by the Board; (d) Designating CNX Gas Company LLC as Unit Operator; (e) Directing the Operator to pay royalties to the gas claimants; (f) Making any necessary provisions, if any, for the escrow of funds; (g) Granting such other relief as is merited by the evidence and is just and equitable, whether or not such relief has been specifically requested herein.
4. Legal Authority: Va. Code Ann. §45.1-361.1 et seq, 4 VAC 25-160-10 et seq, and relevant Virginia Gas and Oil Board Orders heretofore promulgated pursuant to law including OGCB 3-90, VGOB-01-1119-162, VGOB 02/02/16-0336, and VGOB 03/03/16-0349.
5. Type of well(s): Coalbed methane.
6. Plat: Annexed hereto are Exhibit A, Exhibit A1 and the Tract Identifications for Exhibit A. The Plat shows the size and shape of the unit and the boundaries of the tracts within the unit. The Tract identification page shows the percentage of acreage in each tract. The plat is certified by a licensed professional engineer and is attested by the undersigned on behalf of the applicant to be in conformity with existing orders issued by the Board.
7. Your interest or claim sought to be pooled by this Application pertains to coalbed methane gas.
8. Formation(s) to be produced and estimates: All coal seams and associated strata below the Tiller seam of coal all as more particularly described in the annexed proposed order. The estimated total production from subject unit is 125 to 550 MMCF. The estimated amount of reserves from the subject drilling unit is 125 to 550 MMCF. These figures concerning estimated production and the amount of reserves are, however, estimates only that are not based upon actual production and should not be relied upon for any purpose. It should not be assumed that final production before plugging and abandonment will equal estimated reserves.
9. Estimate of allowable costs: \$772,160.00 (Well T54 \$389,080.00 & T54A \$383,080.00)
10. Attestation: The foregoing application to the best of my knowledge, information, and belief is true and correct.

NOTICE IS FURTHER GIVEN that this cause has been set for hearing and the taking of evidence before the Board at 9:00 AM, on September 20, 2016, at the Russell County Government Conference Center, 139 Highlands Drive, Lebanon, Virginia 24266, and that notice will be published as required by law and the Rules of the Board.

NOTICE IS FURTHER GIVEN that you may attend this hearing, with or without an attorney, and offer evidence or state any comments you have. For further information or a copy of the Application and Exhibits, either contact the Virginia Gas and Oil Board, State Oil and Gas Inspector, Department of Mines, Minerals and Energy, the Division of Gas and Oil, 135 Highland Drive, Lebanon, Virginia 24266, 276/415-9650 or the Applicant at the address shown below.

DATED: August 19, 2016

CNX GAS COMPANY LLC
BY ITS PROFESSIONAL MANAGER
CNX GAS COMPANY LLC, PETITIONER
By: Anita D. Duty
Pooling Supervisor
627 Claypool Hill Mall Road
Cedar Bluff, Virginia 24809

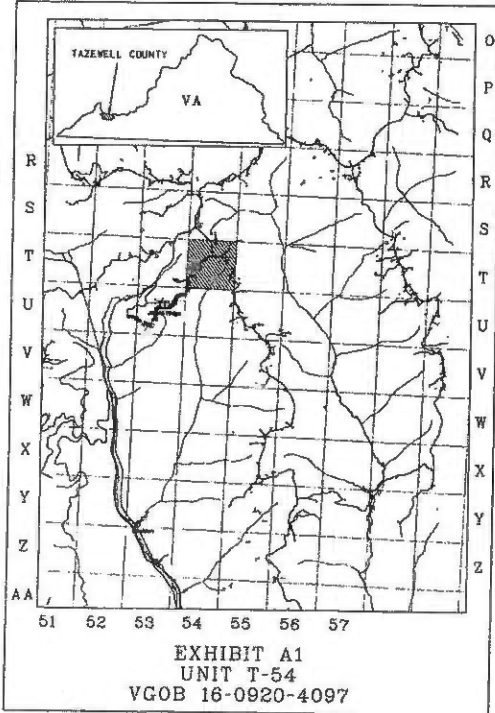

I, Teresa Evans of the Bluefield Daily Telegraph, a daily newspaper published in the City of Bluefield, Mercer County, West Virginia, do certify that the notice attached hereto under the caption; was published in the said Bluefield Daily Telegraph 1 (One) Time(s) on the following day(s), namely August 24th in the year 2016.

Publication Fee: \$333.45

Teresa Evans (handwritten signature)

Subscribed and sworn to before me this 24th day of August 2016.

My Commission expires Belle 2018 (handwritten)

Anita Moore (handwritten signature)



377421

375 4x14 1/2

CERTIFICATION OF NOTICE
CNX Gas Company LLC

Unit T54
VGOB 16-0920-4097
Force Pooling

LAST NAME	FIRST NAME	MAILED	RECEIPT #	RECEIVED
Altizer	Barbara Farmer	8/19/16	7016034000008989 2485	08/29/16 1
Blankenship	Sandra	8/19/16	7016034000008989 2492	Unclaimed 2
Cole, et ux	Grat V	8/19/16	7016034000008989 2508	08/22/16 3
Farmer, Jr	Clarence	8/19/16	7016034000008989 2515	08/22/16 4
Farmer, Jr	Millard Kermit	8/19/16	7016034000008989 2522	09/03/16 5
Griffith	Michael Edward	8/19/16	7016034000008989 2539	08/23/16 6
UMWA (Local Union 1760)		8/19/16	7016034000008989 2713	08/23/16 7
VDOT		8/19/16	7016034000008989 2720	08/22/16 8

WE ALSO NEED TO NOTICE ALL CONFLICTING COAL OWNERS THAT THEY WILL BE DISMISSED

CERTIFICATION OF NOTICE
CNX Gas Company LLC

Unit T54
VGOB 16-0920-4097
Coal owner dismissal

Last Name	First Name	MAILED	RECEIPT #	RECEIVED
Pardee Royalty & Minerals LLC		8/19/16	7016034000008989 2737	08/22/16 1
Pocahontas Resources LLC		8/19/16	7016034000008989 2744	08/22/16 2
SRIR		8/19/16	7016034000008989 3872	08/22/16 3
White Wolfe Energy Inc		8/19/16	7016034000008989 3889	09/02/16 4
CBMC			** Hand Delivered **	

SENDER: COMPLETE THIS SECTION

Complete items 1, 2, and 3.
Print your name and address on the reverse so that we can return the card to you.
Attach this card to the back of the mailpiece, or on the front if space permits.

Article Addressed to:
Grat V. Cole
6742 STINSON RIDGE RD
JEWELL RIDGE VA 24622-4091
Margaret Cole

Barcode: 9590 9402 1705 6053 9646 82

Article Number (Transfer from service label)
7016 0340 0000 8989 2508

Form 3811, July 2015 PSN 7530-02-000-9053

COMPLETE THIS SECTION ON DELIVERY

A. Signature
X Margaret Cole Agent Addressee

B. Received by (Printed Name) C. Date of Delivery
Margaret Cole 8/22

D. Is delivery address different from item 1? Yes No
If YES, enter delivery address below:

3. Service Type
 Adult Signature Priority Mail Express®
 Adult Signature Restricted Delivery Registered Mail™
 Certified Mail® Registered Mail Restricted Delivery
 Certified Mail Restricted Delivery Return Receipt for Merchandise
 Collect on Delivery Signature Confirmation™
 Collect on Delivery Restricted Delivery Signature Confirmation Restricted Delivery

TSYFP Domestic Return Receipt

SENDER: COMPLETE THIS SECTION

Complete items 1, 2, and 3.
Print your name and address on the reverse so that we can return the card to you.
Attach this card to the back of the mailpiece, or on the front if space permits.

1. Article Addressed to:
Clarence Farmer, Jr
PO Box 101
Jewell Ridge VA 24622

Barcode: 9590 9402 1705 6053 9646 75

2. Article Number (Transfer from service label)
7016 0340 0000 8989 2515

PS Form 3811, July 2015 PSN 7530-02-000-9053

COMPLETE THIS SECTION ON DELIVERY

A. Signature
X Edward Farmer Agent Addressee

B. Received by (Printed Name) C. Date of Delivery
Edward Farmer 8-22-16

D. Is delivery address different from item 1? Yes No
If YES, enter delivery address below:

3. Service Type
 Adult Signature Priority Mail Express®
 Adult Signature Restricted Delivery Registered Mail™
 Certified Mail® Registered Mail Restricted Delivery
 Certified Mail Restricted Delivery Return Receipt for Merchandise
 Collect on Delivery Signature Confirmation™
 Collect on Delivery Restricted Delivery Signature Confirmation Restricted Delivery

TSYFP Domestic Return Receipt

SENDER: COMPLETE THIS SECTION

Complete items 1, 2, and 3.
Print your name and address on the reverse so that we can return the card to you.
Attach this card to the back of the mailpiece, or on the front if space permits.

Article Addressed to:
Michael Edward Griffith
6393 Stinson Ridge Rd
Jewell Ridge VA 24622

Barcode: 9590 9402 1705 6053 9646 51

Article Number (Transfer from service label)
7016 0340 0000 8989 2539

Form 3811, July 2015 PSN 7530-02-000-9053

COMPLETE THIS SECTION ON DELIVERY

A. Signature
X Michael Griffith Agent Addressee

B. Received by (Printed Name) C. Date of Delivery
Michael Griffith 8-23-16

D. Is delivery address different from item 1? Yes No
If YES, enter delivery address below:

3. Service Type
 Adult Signature Priority Mail Express®
 Adult Signature Restricted Delivery Registered Mail™
 Certified Mail® Registered Mail Restricted Delivery
 Certified Mail Restricted Delivery Return Receipt for Merchandise
 Collect on Delivery Signature Confirmation™
 Collect on Delivery Restricted Delivery Signature Confirmation Restricted Delivery

TSYFP Domestic Return Receipt

SENDER: COMPLETE THIS SECTION

Complete items 1, 2, and 3.
Print your name and address on the reverse so that we can return the card to you.
Attach this card to the back of the mailpiece, or on the front if space permits.

1. Article Addressed to:
United Mine Workers of America
Local Union 1760
18354 Quantica Gateway Dr
Triangle VA 22712

Barcode: 9590 9402 1705 6053 9649 65

2. Article Number (Transfer from service label)
7016 0340 0000 8989 2713

PS Form 3811, July 2015 PSN 7530-02-000-9053

COMPLETE THIS SECTION ON DELIVERY

A. Signature
X B. Roberts Agent Addressee

B. Received by (Printed Name) C. Date of Delivery
Brandon Roberts 8/23/16

D. Is delivery address different from item 1? Yes No
If YES, enter delivery address below:

3. Service Type
 Adult Signature Priority Mail Express®
 Adult Signature Restricted Delivery Registered Mail™
 Certified Mail® Registered Mail Restricted Delivery
 Certified Mail Restricted Delivery Return Receipt for Merchandise
 Collect on Delivery Signature Confirmation™
 Collect on Delivery Restricted Delivery Signature Confirmation Restricted Delivery

TSYFP Domestic Return Receipt

SENDER: COMPLETE THIS SECTION

Complete items 1, 2, and 3.
Print your name and address on the reverse so that we can return the card to you.
Attach this card to the back of the mailpiece, or on the front if space permits.

1. Article Addressed to:
Commonwealth of Virginia
DEPT. OF TRANSPORTATION
870 BONHAM RD
Bristol VA 24201-2002

Barcode: 9590 9402 1705 6053 9649 58

Article Number (Transfer from service label)
7016 0340 0000 8989 2720

Form 3811, July 2015 PSN 7530-02-000-9053

COMPLETE THIS SECTION ON DELIVERY

A. Signature
X Holly Moody Agent Addressee

B. Received by (Printed Name) C. Date of Delivery
Holly Moody 8-22-16

D. Is delivery address different from item 1? Yes No
If YES, enter delivery address below:

3. Service Type
 Adult Signature Priority Mail Express®
 Adult Signature Restricted Delivery Registered Mail™
 Certified Mail® Registered Mail Restricted Delivery
 Certified Mail Restricted Delivery Return Receipt for Merchandise
 Collect on Delivery Signature Confirmation™
 Collect on Delivery Restricted Delivery Signature Confirmation Restricted Delivery

TSYFP Domestic Return Receipt



USPS Tracking®

Still Have Questions?

[Browse our FAQs ›](#)



[Get Easy Tracking Updates ›](#)

Sign up for My USPS.

Tracking Number: 7016034000089892485

Barbara Altizer

Product & Tracking Information

Postal Product:

Features:
Certified Mail™

Available Actions

[Text Updates](#)

[Email Updates](#)

DATE & TIME	STATUS OF ITEM	LOCATION
August 29, 2016 , 9:19 am	Delivered	RICHLANDS, VA 24641

Your item was delivered at 9:19 am on August 29, 2016 in RICHLANDS, VA 24641

August 22, 2016 , 8:06 am	Available for Pickup	RICHLANDS, VA 24641
August 22, 2016 , 7:57 am	Arrived at Unit	RICHLANDS, VA 24641
August 20, 2016 , 4:35 pm	Departed USPS Origin Facility	CHARLESTON, WV 25350
August 19, 2016 , 10:13 pm	Arrived at USPS Origin Facility	CHARLESTON, WV 25350
August 19, 2016 , 5:01 pm	Departed Post Office	POUNDRING MILL, VA 24637
August 19, 2016 , 4:37 pm	Acceptance	POUNDRING MILL, VA 24637

Track Another Package

Tracking (or receipt) number

[Track It](#)

Manage Incoming Packages

Track all your packages from a dashboard.
No tracking numbers necessary.

[Sign up for My USPS ›](#)





USPS Tracking®

Still Have Questions?

[Browse our FAQs ›](#)



[Get Easy Tracking Updates ›](#)

[Sign up for My USPS.](#)

Tracking Number: 7016034000089892492

Sandra Blankenship

Your item was returned to the sender on September 6, 2016 at 11:18 am in JEWELL RIDGE, VA 24622 because it was not claimed by the addressee once the item reached its maximum hold time at the post office.

Product & Tracking Information

Postal Product:

Features:
Certified Mail™

DATE & TIME	STATUS OF ITEM	LOCATION
September 6, 2016 , 11:18 am	Unclaimed/Max Hold Time Expired	JEWELL RIDGE, VA 24622

Available Actions

[Text Updates](#)

[Email Updates](#)

Your item was returned to the sender on September 6, 2016 at 11:18 am in JEWELL RIDGE, VA 24622 because it was not claimed by the addressee once the item reached its maximum hold time at the post office.

August 22, 2016 , 10:15 am	Notice Left (No Authorized Recipient Available)	JEWELL RIDGE, VA 24622
August 22, 2016 , 7:24 am	Arrived at Unit	CEDAR BLUFF, VA 24609
August 20, 2016 , 4:35 pm	Departed USPS Origin Facility	CHARLESTON, WV 25350
August 19, 2016 , 10:13 pm	Arrived at USPS Origin Facility	CHARLESTON, WV 25350
August 19, 2016 , 5:01 pm	Departed Post Office	POUNDING MILL, VA 24637
August 19, 2016 , 4:37 pm	Acceptance	POUNDING MILL, VA 24637

Track Another Package

Tracking (or receipt) number

[Track It](#)

Manage Incoming Packages

Track all your packages from a dashboard. No tracking numbers necessary.

[Sign up for My USPS ›](#)





USPS Tracking®

Still Have Questions?

[Browse our FAQs >](#)



[Get Easy Tracking Updates >](#)

[Sign up for My USPS.](#)

Tracking Number: 7016034000089892522

Millard Farmer Jr

Product & Tracking Information

Postal Product:

Features:
Certified Mail™

Available Actions

[Text Updates](#)

[Email Updates](#)

DATE & TIME	STATUS OF ITEM	LOCATION
September 3, 2016 , 9:35 am	Delivered, Individual Picked Up at Post Office	JEWELL RIDGE, VA 24622

Your item was picked up at the post office at 9:35 am on September 3, 2016 in JEWELL RIDGE, VA 24622

August 22, 2016 , 10:15 am	Notice Left (No Authorized Recipient Available)	JEWELL RIDGE, VA 24622
August 22, 2016 , 7:24 am	Arrived at Unit	CEDAR BLUFF, VA 24609
August 20, 2016 , 4:35 pm	Departed USPS Origin Facility	CHARLESTON, WV 25350
August 19, 2016 , 10:13 pm	Arrived at USPS Origin Facility	CHARLESTON, WV 25350
August 19, 2016 , 5:01 pm	Departed Post Office	POUNDING MILL, VA 24637
August 19, 2016 , 4:37 pm	Acceptance	POUNDING MILL, VA 24637

Track Another Package

Tracking (or receipt) number

[Track It](#)

Manage Incoming Packages

Track all your packages from a dashboard. No tracking numbers necessary.

[Sign up for My USPS >](#)



SENDER: COMPLETE THIS SECTION

- Complete items 1, 2, and 3.
- Print your name and address on the reverse so that we can return the card to you.
- Attach this card to the back of the mailpiece, or on the front if space permits.

1. Article Addressed to:

Pardee Royalty/Minerals LLC
 Jeffery A Brown
 135 Corporate Center Dr Ste 510
 Scott Depot WV 25560-0018



9590 9402 1705 6053 9649 41

Article Number (Transfer from reverse label)

7016 0340 0000 8989 2737

PS Form 3811, July 2015 PSN 7530-02-000-9053

COMPLETE THIS SECTION ON DELIVERY

A. Signature

X

[Handwritten Signature]

- Agent
- Addressee

B. Received by (Printed Name)

Laura G. Akster

C. Date of Delivery

8-22-16

D. Is delivery address different from item 1? Yes

If YES, enter delivery address below: No

3. Service Type

- Adult Signature
- Adult Signature Restricted Delivery
- Certified Mail®
- Certified Mail Restricted Delivery
- Collect on Delivery
- Collect on Delivery Restricted Delivery
- Priority Mail Express®
- Registered Mail™
- Registered Mail Restricted Delivery
- Return Receipt for Merchandise
- Signature Confirmation™
- Signature Confirmation Restricted Delivery

Mail Restricted Delivery

PS Form 3811, July 2015 PSN 7530-02-000-9053

754, TSS, Y47FP

Domestic Return Receipt

SENDER: COMPLETE THIS SECTION

- Complete items 1, 2, and 3.
- Print your name and address on the reverse so that we can return the card to you.
- Attach this card to the back of the mailpiece, or on the front if space permits.

1. Article Addressed to:

Pocahontas Resources LLC
 c/o PAMELA G. BLACKBURN
 PO Box 1837
 Abingdon VA 24212-1837



9590 9402 1705 6053 9649 34

Article Number (Transfer from reverse label)

7016 0340 0000 8989 2744

PS Form 3811, July 2015 PSN 7530-02-000-9053

COMPLETE THIS SECTION ON DELIVERY

A. Signature

X

[Handwritten Signature]

- Agent
- Addressee

B. Received by (Printed Name)

Angelia Owens

C. Date of Delivery

8/22/16

D. Is delivery address different from item 1? Yes

If YES, enter delivery address below: No

3. Service Type

- Adult Signature
- Adult Signature Restricted Delivery
- Certified Mail®
- Certified Mail Restricted Delivery
- Collect on Delivery
- Collect on Delivery Restricted Delivery
- Priority Mail Express®
- Registered Mail™
- Registered Mail Restricted Delivery
- Return Receipt for Merchandise
- Signature Confirmation™
- Signature Confirmation Restricted Delivery

all Restricted Delivery

PS Form 3811, July 2015 PSN 7530-02-000-9053

TSS, 54FP

Domestic Return Receipt

SENDER: COMPLETE THIS SECTION

- Complete items 1, 2, and 3.
- Print your name and address on the reverse so that we can return the card to you.
- Attach this card to the back of the mailpiece, or on the front if space permits.

1. Article Addressed to:

Southern Region Ind. Realty
 PO Box 1517
 Bluefield WV 24701-1517



9590 9402 1705 6053 9746 81

Article Number (Transfer from reverse label)

7016 0340 0000 8988 3872

PS Form 3811, July 2015 PSN 7530-02-000-9053

COMPLETE THIS SECTION ON DELIVERY

A. Signature

X

[Handwritten Signature]

- Agent
- Addressee

B. Received by (Printed Name)

HAROLD HANLEY

C. Date of Delivery

8/22

D. Is delivery address different from item 1? Yes

If YES, enter delivery address below: No

3. Service Type

- Adult Signature
- Adult Signature Restricted Delivery
- Certified Mail®
- Certified Mail Restricted Delivery
- Collect on Delivery
- Collect on Delivery Restricted Delivery
- Priority Mail Express®
- Registered Mail™
- Registered Mail Restricted Delivery
- Return Receipt for Merchandise
- Signature Confirmation™
- Signature Confirmation Restricted Delivery

Restricted Delivery

PS Form 3811, July 2015 PSN 7530-02-000-9053

754, 55, Y47FP

Domestic Return Receipt



USPS Tracking®

Still Have Questions?

[Browse our FAQs >](#)



[Get Easy Tracking Updates >](#)
Sign up for My USPS.

Tracking Number: 7016034000089883889

White Wolf Energy

Product & Tracking Information

Postal Product:

Features:
Certified Mail™

Available Actions

[Text Updates](#)

[Email Updates](#)

DATE & TIME	STATUS OF ITEM	LOCATION
September 2, 2016 , 11:32 am	Delivered, PO Box	WEST CHESTER, OH 45069
Your item has been delivered and is available at a PO Box at 11:32 am on September 2, 2016 in WEST CHESTER, OH 45069.		
September 1, 2016 , 11:57 pm	Departed USPS Origin Facility	CINCINNATI, OH 45234
August 27, 2016 , 12:53 am	Arrived at USPS Origin Facility	CINCINNATI, OH 45234
August 20, 2016 , 5:32 pm	Departed USPS Origin Facility	CHARLESTON, WV 25350
August 19, 2016 , 10:13 pm	Arrived at USPS Origin Facility	CHARLESTON, WV 25350
August 19, 2016 , 5:01 pm	Departed Post Office	POUNDING MILL, VA 24637
August 19, 2016 , 4:37 pm	Acceptance	POUNDING MILL, VA 24637

Track Another Package

Tracking (or receipt) number

[Track It](#)

Manage Incoming Packages

Track all your packages from a dashboard. No tracking numbers necessary.



[Sign up for My USPS >](#)

N/A

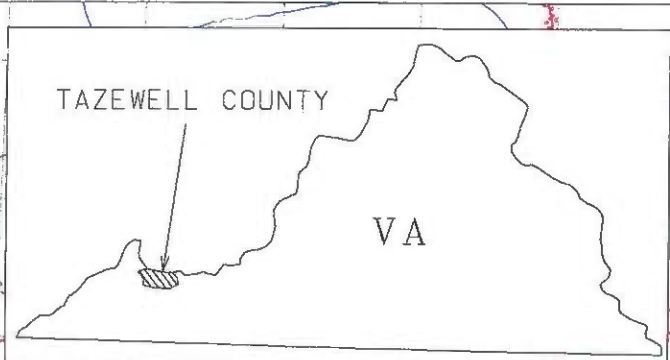

R
S
T
U
V
W
X
Y
Z
AA

O
P
Q
R
S
T
U
V
W
X
Y
Z

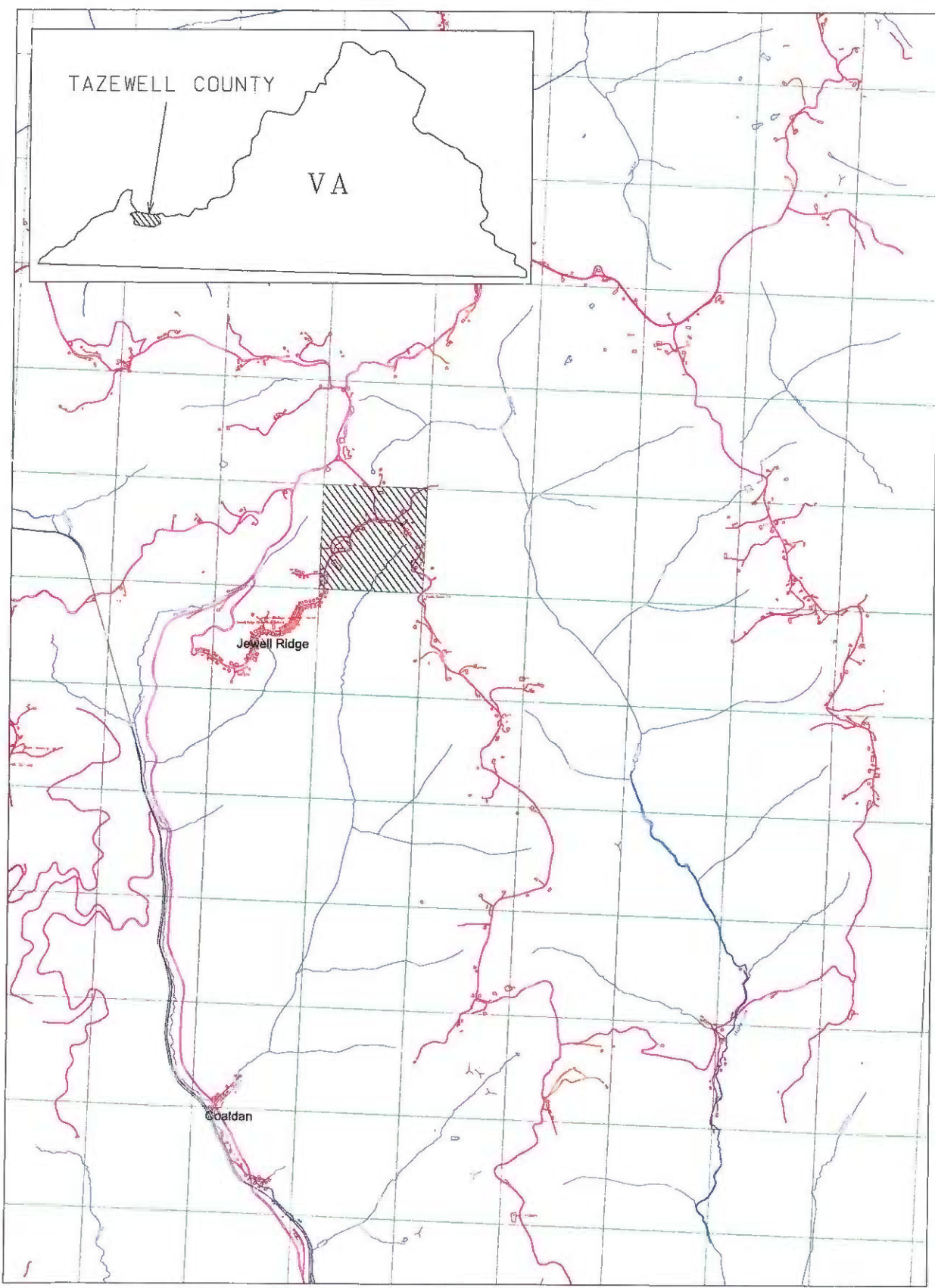

51 52 53 54 55 56 57

EXHIBIT A1
UNIT T-54
VGOB 16-0920-4097