

BEFORE THE VIRGINIA GAS AND OIL BOARD

PETITIONER: CNX Gas Company LLC

DIVISION OF GAS AND OIL

DOCKET NO: VGOB 08-0318-2163-02

RELIEF SOUGHT: (1) DISBURSEMENT FROM ESCROW REGARDING TRACT(S) 1P, 2B, 3C (2) AND AUTHORIZATION FOR DIRECT PAYMENT OF ROYALTIES (3) AND DISMISSAL OF COAL OWNERS PURSUANT TO CODE OF VIRGINIA SECTION 45.1-361.22:2.

HEARING DATE: September 20, 2016

TAX ID NUMBERS: Tax Map Identification Numbers for all parcels affected by this petition are shown on:
Tract Identification Sheet

DRILLING UNIT: AW133

TAZEWELL COUNTY, VIRGINIA

PETITION FOR ORDER OF DISBURSEMENT OF ESCROW FUNDS

1. Petitioner and its counsel

Petitioner is CNX Gas Company LLC, PO Box 570, Pounding Mill, VA 24637, (276)596-5075.
Petitioner's counsel is Mark A. Swartz, Hillard & Swartz, LLP, 122 Capital Street, Suite 201,
Charleston, WV 25301.

2. Relief Sought

1) the disbursement of escrowed funds heretofore deposited with the Board's Escrow Agent, attributable to Tracts 1P, 2B & 3C, as depicted upon the annexed table; and (2) authorization to begin paying royalties directly to Coal Creek Coal Company, Morris Don Smith, Michael Mathis, Jeffrey Mathis, Billy E. Shelton II & Amy Shelton.

3. Legal Authority

Va. Code Ann. § 45.1-361.1 et seq., 4 VAC 25-160-140., and relevant Virginia Gas and Oil Board Orders ("Board") heretofore promulgated pursuant to law.

4. Type of Well(s)

Coalbed Methane

5. Factual basis for relief requested

- a. Coal Creek Coal Company and Morris Don Smith have entered into royalty split agreement(s). Said royalty split agreement(s) allow the Applicant and Designated Operator to pay royalties directly to the persons identified in Exhibit EE.
- b. Michael Mathis, Jeffrey Mathis, Billy E. Shelton II & Amy Shelton are the gas claimants in Tract (s) 2B & 3C. As such, Michael Mathis, Jeffrey Mathis, Billy E. Shelton II & Amy Shelton are entitled to 100% of the CBM royalties attributable to their gas claims that are now in escrow and as may be hereafter payable. See Va. Code Ann. § 45.1-361.22:2.A.
- c. That CNX Gas Company LLC has previously given the notice(s) required by § 45.1-361.22:2.A to all conflicting coal claimants identified in the above referenced pooling Order and any supplemental Orders pertaining thereto.
- d. That when the Board granted Petitioner's Miscellaneous Petition in VGOB 08-0318-2163-01, it dismissed the coal claimant Coal Creek Coal Company as a Respondent to these proceedings. Accordingly Coal Creek Coal Company was not provided notice under § 45.1-361.22 of the hearing set on this Petition.
- e. That a detailed accounting in accordance with the applicable provisions of § 45.1-361.22 is submitted herewith and identified as Exhibit J.
- f. That an Exhibit identified as Table 1 is annexed hereto, and it specifies how the disbursement (s) is to be calculated and paid by the escrow agent.
- g. That Va. Code Ann. § 45.1-361.22:2.A. further provides that the Operator shall pay such royalties as may hereafter be payable directly to the gas claimant Michael Mathis, Jeffrey Mathis, Billy E. Shelton II & Amy Shelton and shall not escrow same. See Exhibit EE annexed hereto.

6. Attestation

The foregoing Petition to the best of my knowledge, information, and belief is true and correct.

PROPERTY LINES SHOWN WERE TAKEN FROM MAPS PROVIDED BY CNX GAS COMPANY LLC AND WERE NOT SURVEYED.

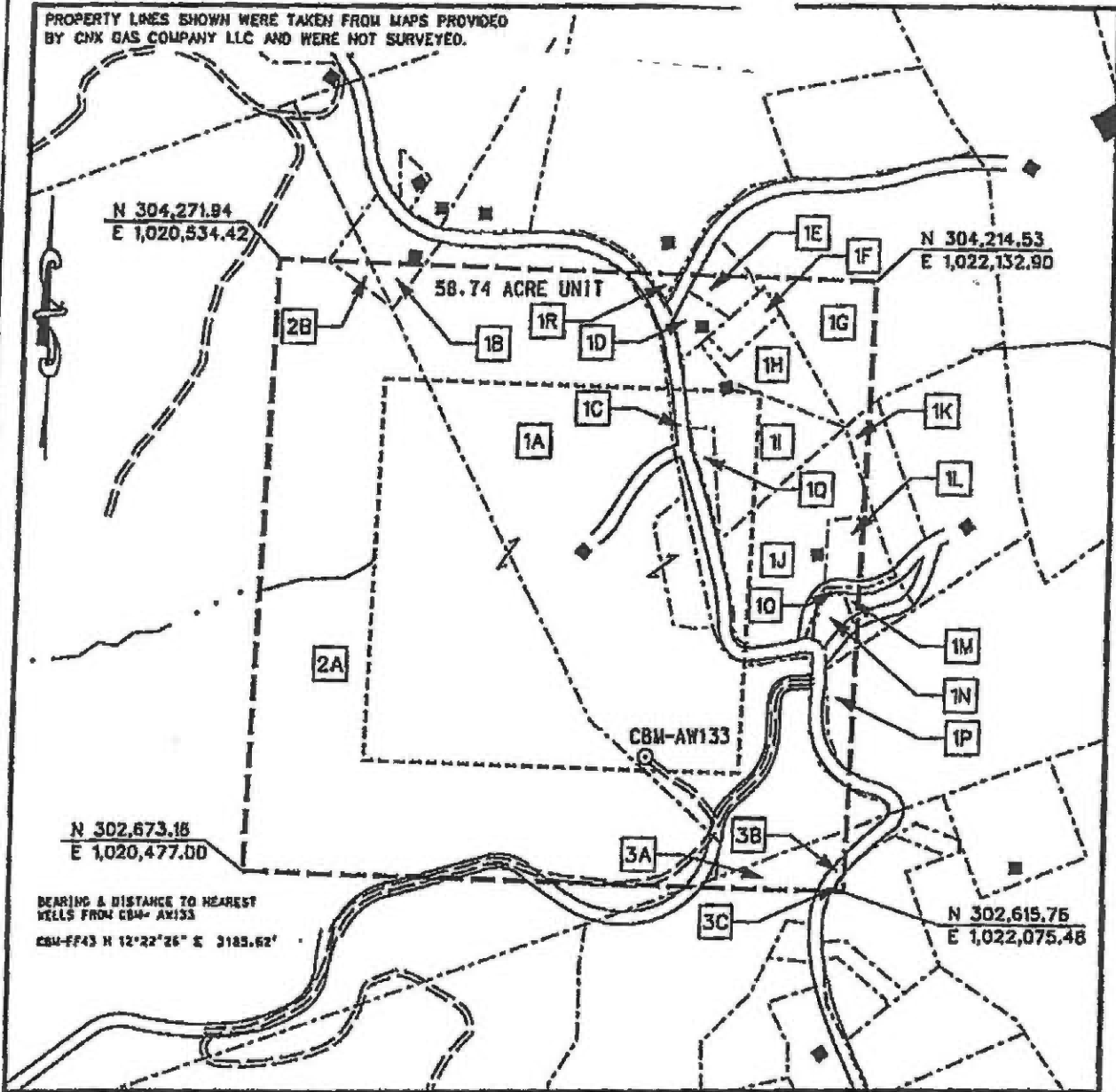

N 304,271.94
E 1,020,534.42

N 304,214.53
E 1,022,132.90

58.74 ACRE UNIT

N 302,673.18
E 1,020,477.00

BEARING & DISTANCE TO NEAREST WELLS FROM CBM-AW133
CBM-FF43 N 12°22'26" E 3183.62'

N 302,615.75
E 1,022,075.48

EXHIBIT A
MIDDLE RIDGE FIELD
UNIT AW-133
FORCE POOLING
VGQB-08-0318-2163

Company CNX Gas Company LLC Well Name and Number UNIT AW133
 Tract No. _____ Elevation _____ Quadrangle Richlands
 County Tazewell District Maiden Springs Scale = 400' Date 2/2/20
 This plot is a new plot X ; an updated plot _____ ;
 RANDALL M. ALBERT
 Lico. No. 015584

Form D60-00-7 Rev. 9/91
 (Affix Seal)
 Licensed Professional Engineer or Licensed Land Surveyor

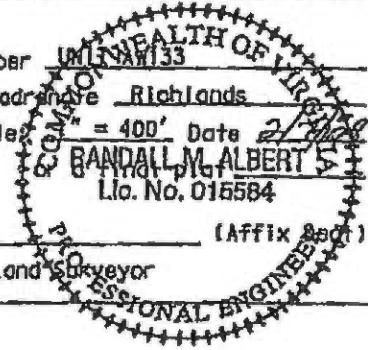

CNX Gas Company LLC

Unit AW 133

Tract Identifications

- 1A. Coal Creek Coal Company Tr. 1 (Alex P. McGlothlin 180 Acre Tract) – Coal Reserve Coal Properties Company – All Coal Leased
Knox Creek Coal Company – Coal In Tiller Seam Subleased
CNX Gas Company LLC – CBM Leased
Robin L. Hodges - Surface and All Minerals except Coal
CNX Gas Company LLC – Oil, Gas and CBM Leased
Tax Map 85A Parcel 7
19.10 Acres 32.5162%
- 1B. Coal Creek Coal Company Tr. 1 (Alex P. McGlothlin 180 Acre Tract) – Coal Reserve Coal Properties Company – All Coal Leased
Knox Creek Coal Company – Coal In Tiller Seam Subleased
CNX Gas Company LLC – CBM Leased
Ronnie Compton, et ux - Surface and All Minerals except Coal
CNX Gas Company LLC – Oil, Gas and CBM Leased
Tax Map 85A Parcel 4
0.20 Acres 0.3405%
- 1C. Coal Creek Coal Company Tr. 1 (Alex P. McGlothlin 180 Acre Tract) – Coal Reserve Coal Properties Company – All Coal Leased
Knox Creek Coal Company – Coal In Tiller Seam Subleased
CNX Gas Company LLC – CBM Leased
Commonwealth of Virginia - Surface and All Minerals except Coal
Tax Map 85A Parcel 0000
1.95 Acres 3.3197%
- 1D. Coal Creek Coal Company Tr. 1 (Alex P. McGlothlin 180 Acre Tract) – Coal Reserve Coal Properties Company – All Coal Leased
Knox Creek Coal Company – Coal In Tiller Seam Subleased
CNX Gas Company LLC – CBM Leased
Garland Davis, et ux - Surface and All Minerals except Coal
Tax Map 85A Parcel 31
0.31 Acres 0.5277%
- 1E. Coal Creek Coal Company Tr. 1 (Alex P. McGlothlin 180 Acre Tract) – Coal Reserve Coal Properties Company – All Coal Leased
Knox Creek Coal Company – Coal In Tiller Seam Subleased
CNX Gas Company LLC – CBM Leased
Darius M. Smith, et ux - Surface and All Minerals except Coal
Tax Map 85A Parcel 30
0.31 Acres 0.5277%
- 1F. Coal Creek Coal Company Tr. 1 (Alex P. McGlothlin 180 Acre Tract) – Coal Reserve Coal Properties Company – All Coal Leased
Knox Creek Coal Company – Coal In Tiller Seam Subleased
CNX Gas Company LLC – CBM Leased
Pamela Short, et vir - Surface and All Minerals except Coal
Tax Map 85A Parcel 29
0.37 Acres 0.6299%

CNX Gas Company LLC

Unit AW 133

Tract Identifications

- 1G. Coal Creek Coal Company Tr. 1 (Alex P. McGlothlin 180 Acre Tract) – Coal Reserve Coal Properties Company – All Coal Leased
Knox Creek Coal Company – Coal In Tiller Seam Subleased
CNX Gas Company LLC – CBM Leased
David Smith, et ux - Surface and All Minerals except Coal
Tax Map 85A Parcel 22
1.77 Acres 3.0133%
- 1H. Coal Creek Coal Company Tr. 1 (Alex P. McGlothlin 180 Acre Tract) – Coal Reserve Coal Properties Company – All Coal Leased
Knox Creek Coal Company – Coal In Tiller Seam Subleased
CNX Gas Company LLC – CBM Leased
Dallas J. Short, Jr., et ux - Surface and All Minerals except Coal
CNX Gas Company LLC – Oil, Gas and CBM Leased
Tax Map 85A Parcel 28
0.99 Acres 1.6854%
- 1I. Coal Creek Coal Company Tr. 1 (Alex P. McGlothlin 180 Acre Tract) – Coal Reserve Coal Properties Company – All Coal Leased
Knox Creek Coal Company – Coal In Tiller Seam Subleased
CNX Gas Company LLC – CBM Leased
Justine S. Short - Surface and All Minerals except Coal
CNX Gas Company LLC – Oil, Gas and CBM Leased
Tax Map 85A Parcel 27
2.14 Acres 3.8432%
- 1J. Coal Creek Coal Company Tr. 1 (Alex P. McGlothlin 180 Acre Tract) – Coal Reserve Coal Properties Company – All Coal Leased
Knox Creek Coal Company – Coal In Tiller Seam Subleased
CNX Gas Company LLC – CBM Leased
Roy D. Keen, et ux - Surface and All Minerals except Coal
Tax Map 85A Parcel 25
2.81 Acres 4.7838%
- 1K. Coal Creek Coal Company Tr. 1 (Alex P. McGlothlin 180 Acre Tract) – Coal Reserve Coal Properties Company – All Coal Leased
Knox Creek Coal Company – Coal In Tiller Seam Subleased
CNX Gas Company LLC – CBM Leased
James Arnold - Surface and All Minerals except Coal
Tax Map 85A Parcel 23
0.16 Acres 0.2724%
- 1L. Coal Creek Coal Company Tr. 1 (Alex P. McGlothlin 180 Acre Tract) – Coal Reserve Coal Properties Company – All Coal Leased
Knox Creek Coal Company – Coal In Tiller Seam Subleased
CNX Gas Company LLC – CBM Leased
Scott A. Stump, et ux - Surface and All Minerals except Coal
Tax Map 85A Parcel 24
0.39 Acres 0.6639%

CNX Gas Company LLC
Unit AW 133
Tract Identifications

- 1M. Coal Creek Coal Company Tr. 1 (Alex P. McGlothlin 180 Acre Tract) – Coal
Reserve Coal Properties Company – All Coal Leased
Knox Creek Coal Company – Coal In Tiller Seam Subleased
CNX Gas Company LLC – CBM Leased
Carol Smith - Surface and All Minerals except Coal
Tax Map 85A Parcel 23B
0.05 Acres 0.0851%
- 1N. Coal Creek Coal Company Tr. 1 (Alex P. McGlothlin 180 Acre Tract) – Coal
Reserve Coal Properties Company – All Coal Leased
Knox Creek Coal Company – Coal In Tiller Seam Subleased
CNX Gas Company LLC – CBM Leased
Roy D Keen, et ux - Surface and All Minerals except Coal
Tax Map 85A Parcel 23A
0.34 Acres 0.6788%
- 1O. Coal Creek Coal Company Tr. 1 (Alex P. McGlothlin 180 Acre Tract) – Coal
Reserve Coal Properties Company – All Coal Leased
Knox Creek Coal Company – Coal In Tiller Seam Subleased
CNX Gas Company LLC – CBM Leased
James Arnold - Surface and All Minerals except Coal
Tax Map 85A Parcel 0000
0.08 Acres 0.1362%
- 1P. Coal Creek Coal Company Tr. 1 (Alex P. McGlothlin 180 Acre Tract) – Coal
Reserve Coal Properties Company – All Coal Leased
Knox Creek Coal Company – Coal In Tiller Seam Subleased
CNX Gas Company LLC – CBM Leased
W.H. Copley Heirs or Goldie M Miller, et al - All Minerals except Coal
Goldie M Miller, et al - Surface
Tax Map 85A Parcel 19
0.41 Acres 0.6980%
- 1Q. Coal Creek Coal Company Tr. 1 (Alex P. McGlothlin 180 Acre Tract) – Coal
Reserve Coal Properties Company – All Coal Leased
Knox Creek Coal Company – Coal In Tiller Seam Subleased
CNX Gas Company LLC – CBM Leased
Patricia Lynn Short Hylton - Surface and All Minerals except Coal
CNX Gas Company LLC – Oil, Gas and CBM Leased
Tax Map 85A Parcel 26
0.21 Acres 0.3575%
- 1R. Coal Creek Coal Company Tr. 1 (Alex P. McGlothlin 180 Acre Tract) – Coal
Reserve Coal Properties Company – All Coal Leased
Knox Creek Coal Company – Coal In Tiller Seam Subleased
CNX Gas Company LLC – CBM Leased
Louis G. VanDyke - Surface and All Minerals except Coal
CNX Gas Company LLC – Oil, Gas and CBM Leased
Tax Map 85A Parcel 35
0.07 Acres 0.1192%

CNX Gas Company LLC

Unit AW 133

Tract Identifications

- 2A. Coal Creek Coal Company Tr. 2 (237 Acre Tract) – Coal Reserve Coal Properties Company – All Coal Leased
Knox Creek Coal Company – Tiller Seam Subleased
Robin L. Hodges - Surface and All Minerals except Coal
CNX Gas Company LLC – Oil, Gas and CBM Leased
Tax Map 85A Parcel 6
26.18 Acres 44.5693%
- 2B. Coal Creek Coal Company Tr. 2 (237 Acre Tract) – Coal Reserve Coal Properties Company – All Coal Leased
Knox Creek Coal Company – Tiller Seam Subleased
Ronnie Compton, et ux - Surface and All Minerals except Coal
CNX Gas Company LLC – Oil, Gas and CBM Leased
Tax Map 85A Parcel 4
0.14 Acres 0.2383%
- 3A. Coal Creek Coal Company Tr. 3 (Robert D. Smith 620 Acre Tract) - Coal Reserve Coal Properties Company - All Coal Leased
Knox Creek Coal Corporation - Tiller Seam Sub lessee
CNX Gas Company LLC – CBM Leased
Elmer W. Matney, et ux – Surface and All Minerals except Coal
Tax Map 85A Parcel 8A
0.68 Acres 1.1676%
- 3B. Coal Creek Coal Company Tr. 3 (Robert D. Smith 620 Acre Tract) - Coal Reserve Coal Properties Company - All Coal Leased
Knox Creek Coal Corporation - Tiller Seam Sub lessee
CNX Gas Company LLC – CBM Leased
Commonwealth of Virginia - Surface and All Minerals except Coal
Tax Map 85A Parcel 0000
0.07 Acres 0.1192%
- 3C. Coal Creek Coal Company Tr. 3 (Robert D. Smith 620 Acre Tract) - Coal Reserve Coal Properties Company - All Coal Leased
Knox Creek Coal Corporation - Tiller Seam Sub lessee
CNX Gas Company LLC – CBM Leased
Billy E. Shelton, II, et ux – Surface and All Minerals except Coal
Tax Map 85-03 Parcel 1
0.01 Acres 0.0170%

Exhibit E
Unit AW-133
Docket #VGOB 08-0318-2163-02
List of Owners/Claimants in escrow
(58.74 Acre Unit)

	Acres in Unit	Interest in Unit
<u>Tract #1C1, 1.00 acres</u>		
<i>Escrow Due to Title Conflict</i>		
<u>COAL OWNERSHIP</u>		
(1) Coal Creek Coal Company, Tr.1 P.O. Box 323 Tazewell, VA 24651	1.00 acres	1.7024%
<u>OIL & GAS OWNERSHIP</u>		
(1) Commonwealth of Virginia Department of Transportation 870 Bonham Road Bristol, VA 24201-2002	1.00 acres	1.7024%
OR		
(1) Robin Hodges PO Box 1480 Bassett, VA 24055-4999	1.00 acres	1.7024%
<u>Tract #1C2, 0.14 acres</u>		
<i>Escrow Due to Title Conflict</i>		
<u>COAL OWNERSHIP</u>		
(1) Coal Creek Coal Company, Tr.1 P.O. Box 323 Tazewell, VA 24651	0.14 acres	0.2383%
<u>OIL & GAS OWNERSHIP</u>		
(1) Commonwealth of Virginia Department of Transportation 870 Bonham Road Bristol, VA 24201-2002	0.14 acres	0.2383%
OR		
(1) Mary Simmons Heirs <i>Heirs Unknown</i>	0.14 acres	0.2383%
<u>Tract #1C3, 0.10 acres</u>		
<i>Escrow Due to Title Conflict</i>		
<u>COAL OWNERSHIP</u>		
(1) Coal Creek Coal Company, Tr.1 P.O. Box 323 Tazewell, VA 24651	0.10 acres	0.1702%
<u>OIL & GAS OWNERSHIP</u>		
(1) Commonwealth of Virginia Department of Transportation 870 Bonham Road Bristol, VA 24201-2002	0.10 acres	0.1702%

Exhibit E
Unit AW-133
Docket #VGOB 08-0318-2163-02
List of Owners/Claimants in escrow
(58.74 Acre Unit)

	Acres in Unit	Interest in Unit
OR		
(1) Justine S. Short P.O. Box 962 Raven, VA 24639	0.10 acres	0.1702%
<u>Tract #1C4, 0.71 acres</u>		
<i>Escrow Due to Title Conflict</i>		
<u>COAL OWNERSHIP</u>		
(1) Coal Creek Coal Company, Tr.1 P.O. Box 323 Tazewell, VA 24651	0.71 acres	1.2087%
<u>OIL & GAS OWNERSHIP</u>		
(1) Commonwealth of Virginia Department of Transportation 870 Bonham Road Bristol, VA 24201-2002	0.71 acres	1.2087%
OR		
(1) Mary Simmons Heirs <i>Heirs Unknown</i>	0.71 acres	1.2087%
<u>Tract #1D, 0.31 acres</u>		
<u>COAL OWNERSHIP</u>		
(1) Coal Creek Coal Company, Tr.1 P.O. Box 323 Tazewell, VA 24651	0.31 acres	0.5277%
<u>OIL & GAS OWNERSHIP</u>		
<i>W9 / Affidavit not received</i>		
(1) Garland & Louvonne Davis, TE P.O. Box 957 Raven, VA 24639	0.31 acres	0.5277%
<u>Tract #1E, 0.31 acres</u>		
<u>COAL OWNERSHIP</u>		
(1) Coal Creek Coal Company, Tr.1 P.O. Box 323 Tazewell, VA 24651	0.31 acres	0.5277%
<u>OIL & GAS OWNERSHIP</u>		
<i>Unresolved Heirship</i>		
(1) Dairus M. & Josey Smith Heirs, Devises, Successors or Assigns <i>Heirs Unknown</i>	0.31 acres	0.5277%

Exhibit E
Unit AW-133
Docket #VGOB 08-0318-2163-02
List of Owners/Claimants in escrow
(58.74 Acre Unit)

	Acres in Unit	Interest in Unit
<u>Tract #1F, 0.37 acres</u>		
<u>COAL OWNERSHIP</u>		
(1) Coal Creek Coal Company, Tr.1 P.O. Box 323 Tazewell, VA 24651	0.37 acres	0.6299%
<u>OIL & GAS OWNERSHIP</u>		
<i>W9 / Affidavit not received</i>		
(1) Pamela & Dallas Short, Jr., TE P.O. Box 924 Raven, VA 24639	0.37 acres	0.6299%
<u>Tract #1H, 0.99 acres</u>		
<u>COAL OWNERSHIP</u>		
(1) Coal Creek Coal Company, Tr.1 P.O. Box 323 Tazewell, VA 24651	0.99 acres	1.6854%
<u>OIL & GAS OWNERSHIP</u>		
<i>W9 / Affidavit not received</i>		
(1) Dallas J. & Pamela Short, Jr., TE P.O. Box 924 Raven, VA 24639	0.99 acres	1.6854%
<u>Tract #1J, 2.81 acres</u>		
<u>COAL OWNERSHIP</u>		
(1) Coal Creek Coal Company, Tr.1 P.O. Box 323 Tazewell, VA 24651	2.81 acres	4.7838%
<u>OIL & GAS OWNERSHIP</u>		
<i>Need Spouse Affidavit</i>		
(1) Roy D. & Frances Keen, TE P.O. Box 863 Raven, VA 24639	2.81 acres	4.7838%
<u>Tract #1K, 0.16 acres</u>		
<u>COAL OWNERSHIP</u>		
(1) Coal Creek Coal Company, Tr.1 P.O. Box 323 Tazewell, VA 24651	0.16 acres	0.2724%
<u>OIL & GAS OWNERSHIP</u>		
<i>W9 / Affidavit not received</i>		
(1) Nancy Hamblin PO Box 90 Doran, VA 24612	0.16 acres	0.2724%

Exhibit E
Unit AW-133
Docket #VGOB 08-0318-2163-02
List of Owners/Claimants in escrow
(58.74 Acre Unit)

	Acres in Unit	Interest in Unit
<u>Tract #1L, 0.39 acres</u>		
<u>COAL OWNERSHIP</u>		
(1) Coal Creek Coal Company, Tr.1 P.O. Box 323 Tazewell, VA 24651	0.39 acres	0.6639%
<u>OIL & GAS OWNERSHIP</u>		
<i>W9 / Affidavit not received</i>		
(1) Scott A. & Lisa Stump, TE PO Box 1211 Raven, VA 24639	0.39 acres	0.6639%
<u>Tract #1M, 0.05 acres</u>		
<u>COAL OWNERSHIP</u>		
(1) Coal Creek Coal Company, Tr.1 P.O. Box 323 Tazewell, VA 24651	0.05 acres	0.0851%
<u>OIL & GAS OWNERSHIP</u>		
<i>W9 / Affidavit not received</i>		
(1) Carol Smith P.O. Box 90 Raven, VA 24639	0.05 acres	0.0851%
<u>Tract #1N, 0.34 acres</u>		
<u>COAL OWNERSHIP</u>		
(1) Coal Creek Coal Company, Tr.1 P.O. Box 323 Tazewell, VA 24651	0.34 acres	0.5788%
<u>OIL & GAS OWNERSHIP</u>		
<i>Need Spouse Affidavit</i>		
(1) Roy D. & Frances Keen, TE P.O. Box 863 Raven, VA 24639	0.34 acres	0.5788%
<u>Tract #1O, 0.08 acres</u>		
<u>COAL OWNERSHIP</u>		
(1) Coal Creek Coal Company, Tr.1 P.O. Box 323 Tazewell, VA 24651	0.08 acres	0.1362%
<u>OIL & GAS OWNERSHIP</u>		
<i>W9 / Affidavit not received</i>		
(1) James Arnold c/o Carol J. Smith P.O. Box 90 Doran, VA 24612	0.08 acres	0.1362%

Exhibit E
Unit AW-133
Docket #VGOB 08-0318-2163-02
List of Owners/Claimants in escrow
(58.74 Acre Unit)

	Acres in Unit	Interest in Unit
<u>Tract #3A, 0.68 acres</u>		
<u>COAL OWNERSHIP</u>		
(1) Coal Creek Coal Company, Tr.3 P.O. Box 323 Tazewell, VA 24651	0.68 acres	1.1576%
<u>OIL & GAS OWNERSHIP</u>		
<i>W9 / Affidavit not received</i>		
(1) Elmer W. & Ethel Matney, TE c/o Virginia M. Woofter 18 Primrose Drive Spartansburg, SC 29301	0.68 acres	1.1576%
<u>Tract #3B1, 0.039 acres</u>		
<i>Escrow due to title conflict</i>		
<u>COAL OWNERSHIP</u>		
(1) Coal Creek Coal Company, Tr.3 P.O. Box 323 Tazewell, VA 24651	0.039 acres	0.0664%
<u>OIL & GAS OWNERSHIP</u>		
(1) Commonwealth of Virginia Department of Transportation 870 Bonham Road Bristol, VA 24201-2002	0.039 acres	0.0664%
OR		
(1) Elmer W. Matney c/o Virginia M. Woofter 18 Primrose Drive Spartansburg, SC 29301	0.039 acres	0.0664%
<u>Tract #3B2, 0.036 acres</u>		
<i>Escrow due to title conflict</i>		
<u>COAL OWNERSHIP</u>		
(1) Coal Creek Coal Company, Tr.3 P.O. Box 323 Tazewell, VA 24651	0.036 acres	0.0613%
<u>OIL & GAS OWNERSHIP</u>		
(1) Commonwealth of Virginia Department of Transportation 870 Bonham Road Bristol, VA 24201-2002	0.036 acres	0.0613%
OR		
(1) Billy E. Shelton, II 2816 Red Root Ridge Rd. Raven, VA 24639	0.036 acres	0.0613%
Total Acres Escrow	8.5150	
Total Percentage in Escrow		14.4961%

Exhibit EE
Unit AW-133
Docket #VGOB 08-0318-2163-02
List of Respondents with Royalty Split Agreements/Court Orders/HB2058
(58.74 Acre Unit)

	Acres in Unit	Interest in Unit	Percent of Escrow
<u>Tract #1A, 19.10 acres</u>			
<u>COAL OWNERSHIP</u>			
(1) Coal Creek Coal Company, Tr.1 P.O. Box 323 Tazewell, VA 24651 <i>(Alex P. McGlothlin 180 Acre Tract)</i>	19.10 acres	32.5162%	<i>n/a</i>
<u>OIL & GAS OWNERSHIP</u>			
(1) Robin Hodges * PO Box 1480 Bassett, VA 24055-4999	19.10 acres	32.5162%	<i>n/a</i>
<i>* The Royalty Division Agreement varies per tract. The Division Order contains the details of each.</i>			
<u>Tract #1B, 0.20 acres</u>			
<u>COAL OWNERSHIP</u>			
(1) Coal Creek Coal Company, Tr.1 P.O. Box 323 Tazewell, VA 24651	0.20 acres	0.3405%	<i>n/a</i>
<u>OIL & GAS OWNERSHIP</u>			
Ronnie & Betty Annette Compton, TE	<i>Conveyed to Michael and Jeffrey Mathis 12/21/2007 DB1044/PG916</i>		
(1) Michael Mathis 1034 Firestone Road Honaker, VA 24260	0.10 acres 1/2 of 0.20 acres	0.1702%	<i>n/a</i>
(2) Jeffrey A. Mathis 1183 Copperhead Road Council, VA 24260	0.10 acres 1/2 of 0.20 acres	0.1702%	<i>n/a</i>
<u>Tract #1G, 1.77 acres</u>			
<u>COAL OWNERSHIP</u>			
(1) Coal Creek Coal Company, Tr.1 P.O. Box 323 Tazewell, VA 24651	1.77 acres	3.0133%	<i>n/a</i>
<u>OIL & GAS OWNERSHIP</u>			
(1) David & Linda Smith, TE 150 Clines Lane Raven, VA 24639	1.77 acres	3.0133%	<i>n/a</i>
<u>Tract #1I, 2.14 acres</u>			
<u>COAL OWNERSHIP</u>			
(1) Coal Creek Coal Company, Tr.1 P.O. Box 323 Tazewell, VA 24651	2.14 acres	3.6432%	<i>n/a</i>

Exhibit EE
Unit AW-133
Docket #VGOB 08-0318-2163-02
List of Respondents with Royalty Split Agreements/Court Orders/HB2058
(58.74 Acre Unit)

	Acres in Unit	Interest in Unit	Percent of Escrow
<u>OIL & GAS OWNERSHIP</u>			
(1) Justine S. Short P.O. Box 962 Raven, VA 24639	2.14 acres	3.6432%	<i>n/a</i>
<u>Tract #1P, 0.41 acres</u>			
<u>COAL OWNERSHIP</u>			
(1) Coal Creek Coal Company, Tr.1 P.O. Box 323 Tazewell, VA 24651	0.41 acres	0.6980%	1.7136% Royalty Split - 50%
<u>OIL & GAS OWNERSHIP</u>			
(1) Morris Smith, et al <i>(27.50 Acre Tract)</i>	0.41 acres	0.6980%	
(a) Morris Don Smith PO Box 386 Richlands, VA 24641	0.308 acres 3/4 of 0.41 acres	0.5235%	1.7136% Royalty Split - 50%
(b) CNX Gas Company, LLC PO Box 643830 Pittsburgh, PA 15264-3830	0.103 acres 1/4 of 0.41 acres	0.1745%	<i>n/a</i>
<u>Tract #1Q, 0.21 acres</u>			
<u>COAL OWNERSHIP</u>			
(1) Coal Creek Coal Company, Tr.1 P.O. Box 323 Tazewell, VA 24651	0.21 acres	0.3575%	<i>n/a</i>
<u>OIL & GAS OWNERSHIP</u>			
(1) Patricia Lynn Short Hylton P.O. Box 626 Raven, VA 24639	0.21 acres	0.3575%	<i>n/a</i>
<u>Tract #1R, 0.07 acres</u>			
<u>COAL OWNERSHIP</u>			
(1) Coal Creek Coal Company, Tr.1 P.O. Box 323 Tazewell, VA 24651 <i>(Alex P. McGlothlin 180 Acre Tract)</i>	0.07 acres	0.1192%	<i>n/a</i>
<u>OIL & GAS OWNERSHIP</u>			
(1) Louis G. Vandyke * 109 Grants Rd. Raven, VA 24639	0.07 acres	0.1192%	<i>n/a</i>

* The Royalty Division Agreement varies per tract.
The Division Order contains the details of each.

Exhibit EE
Unit AW-133
Docket #VGOB 08-0318-2163-02
List of Respondents with Royalty Split Agreements/Court Orders/HB2058
(58.74 Acre Unit)

	Acres in Unit	Interest in Unit	Percent of Escrow
<u>Tract #2A, 26.18 acres</u>			
<u>COAL OWNERSHIP</u>			
(1) Coal Creek Coal Company, Tr.2 P.O. Box 323 Tazewell, VA 24651 (237 Acre Tract)	26.18 acres	44.5693%	<i>n/a</i>
<u>OIL & GAS OWNERSHIP</u>			
(1) Robin Hodges * PO Box 1480 Bassett, VA 24055-4999	26.18 acres	44.5693%	<i>n/a</i>
* The Royalty Division Agreement varies per tract. The Division Order contains the details of each.			
<u>Tract #2B, 0.14 acres</u>			
<u>COAL OWNERSHIP</u>			
(1) Coal Creek Coal Company, Tr.2 P.O. Box 323 Tazewell, VA 24651	0.14 acres	0.2383%	<i>n/a</i>
<u>OIL & GAS OWNERSHIP</u>			
Ronnie & Betty Annette Compton, TE	<i>Conveyed to Michael and Jeffrey Mathis 12/21/2007 DB1044/PG916</i>		
(1) Michael Mathis 1034 Firestone Road Honaker, VA 24260	0.07 acres 1/2 of 0.20 acres	0.1192%	0.7802% HB2058
(2) Jeffrey A. Mathis 1183 Copperhead Road Council, VA 24260	0.07 acres 1/2 of 0.20 acres	0.1192%	0.7802% HB2058
<u>Tract #3C, 0.01 acres</u>			
<u>COAL OWNERSHIP</u>			
(1) Coal Creek Coal Company, Tr.3 P.O. Box 323 Tazewell, VA 24651	0.01 acres	0.0170%	<i>n/a</i>
<u>OIL & GAS OWNERSHIP</u>			
(1) Billy E. & Amy Shelton, II, TE 2816 Red Root Ridge Rd. Raven, VA 24639	0.01 acres	0.0170%	0.1115% HB2058
Total Acres Resolved in Unit		50.2300	
Total Percentage Resolved in Unit		85.5124%	

AFFIDAVIT OF MAILING

COMMONWEALTH OF VIRGINIA
COUNTY OF **TAZEWELL**

Applicant: CNX Gas Company LLC
Relief Sought: Disbursement Petition for AW133
VGOB: 08-0318-2163-02

I, Anita D. Duty, after being duly sworn upon oath, state as follows:

1. I am the Pooling Supervisor for CNX Land Resources, Inc. and am responsible for the notification process required by Va. Code Ann. §45.1-361.19 of the Code of Virginia and 4VAC25-160-40.
2. That on **July 11, 2016** a true and correct copy of the Notice of Hearing and Exhibits were mailed, via certified mail return receipt requested, based upon information and belief, the names and last-known addresses, where such addresses are known, of the parties owning an interest in this cause are set forth and attached hereto.
3. Notice of this cause has therefore been served by mail pursuant to the applicable statutes and rules of the Board.



Anita D. Duty
 Pooling Supervisor
 for CNX Land LLC

STATE OF VIRGINIA

COUNTY OF TAZEWELL, TO-WIT:

TAKEN, SUBSCRIBED AND SWORN to before me this 2nd day of August,
2016.

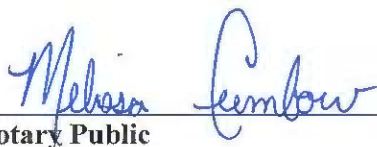

 Notary Public

My commission expires: 12/31/2019



CERTIFICATION OF NOTICE
CNX Gas Company LLC

Unit AW133
VGOB 08-0318-2163-02
Disbursement

Last Name	First Name	MAILED	RECEIPT #	RECEIVED	
Coal Creek Coal Company		7/11/2016	7016034000008989	7610	7/18/2016 1
Mathis	Jeffrey	7/11/2016	7016034000008989	7627	7/14/2016 2
Mathis	Michael	7/11/2016	7016034000008989	7634	7/16/2016 3
Shelton	Billy E. & Amy	7/11/2016	7016034000008989	7641	7/16/2016 4
Smith	Morris Don	7/11/2016	7016034000008989	7658	7/14/2016 5

SENDER: COMPLETE THIS SECTION

- Complete items 1, 2, and 3.
- Print your name and address on the reverse so that we can return the card to you.
- Attach this card to the back of the mailpiece, or on the front if space permits.

1. Article Addressed to:
 Michael Mathis
 1034 Firestone Road
 Honaker VA 24260



9590 9402 1705 6053 9926 30

2. Article Number (Transfer from service label)

PSF 7016 0340 0000 8988 7634

AW133D180

Domestic Return Receipt

RECIPIENT: COMPLETE THIS SECTION

- Complete items 1, 2, and 3.
- Print your name and address on the reverse so that we can return the card to you.
- Attach this card to the back of the mailpiece, or on the front if space permits.

Billy E. & Amy Shelton II
 2816 Red Root Ridge Rd.
 Raven VA 24639



9590 9402 1705 6053 9926 47

Article Number (Transfer from service label)

7016 0340 0000 8988 7643

AW133D180

Domestic Return Receipt

COMPLETE THIS SECTION ON DELIVERY

- A. Signature
 Received by (Printed Name)
 Judy Mathis
 17-11-16
- C. Date of Delivery
- D. Is delivery address different from item 1? Yes No
 If YES, enter delivery address below:

SENDER: COMPLETE THIS SECTION

- Complete items 1, 2, and 3.
- Print your name and address on the reverse so that we can return the card to you.
- Attach this card to the back of the mailpiece, or on the front if space permits.

1. Article Addressed to:
 Coal Creek Coal Co.
 PO Box 323
 Tazewell VA 24651-0323



9590 9402 1705 6053 9926 16

2. Article Number (Transfer from service label)

PSF 7016 0340 0000 8988 7610

AW133D180

Domestic Return Receipt

COMPLETE THIS SECTION ON DELIVERY

- A. Signature
 Received by (Printed Name)
 Judy Mathis
- C. Date of Delivery
- D. Is delivery address different from item 1? Yes No
 If YES, enter delivery address below:

SENDER: COMPLETE THIS SECTION

- Complete items 1, 2, and 3.
- Print your name and address on the reverse so that we can return the card to you.
- Attach this card to the back of the mailpiece, or on the front if space permits.

1. Article Addressed to:
 Jeffrey A. Mathis
 1183 copperhead Road
 Council VA 24260

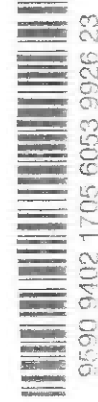

9590 9402 1705 6053 9926 23

2. Article Number (Transfer from service label)

7016 0340 0000 8988 7627

AW133D180

Domestic Return Receipt

COMPLETE THIS SECTION ON DELIVERY

- A. Signature
 Received by (Printed Name)
 Judy Mathis
 17-11-16
- G. Date of Delivery
- D. Is delivery address different from item 1? Yes No
 If YES, enter delivery address below:

SENDER: COMPLETE THIS SECTION

- Complete items 1, 2, and 3.
- Print your name and address on the reverse so that we can return the card to you.
- Attach this card to the back of the mailpiece, or on the front if space permits.

1. Article Addressed to:
 Coal Creek Coal Co.
 PO Box 323
 Tazewell VA 24651-0323

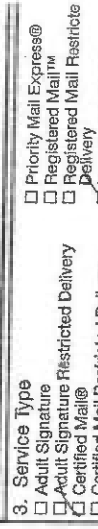

9590 9402 1705 6053 9926 16

2. Article Number (Transfer from service label)

PSF 7016 0340 0000 8988 7610

AW133D180

Domestic Return Receipt

COMPLETE THIS SECTION ON DELIVERY

- A. Signature
 Received by (Printed Name)
 Judy Mathis
- E. Date of Delivery
- D. Is delivery address different from item 1? Yes No
 If YES, enter delivery address below:

SENDER: COMPLETE THIS SECTION

- Complete items 1, 2, and 3.
- Print your name and address on the reverse so that we can return the card to you.
- Attach this card to the back of the mailpiece, or on the front if space permits.

1. Article Addressed to:
 Jeffrey A. Mathis
 1183 copperhead Road
 Council VA 24260

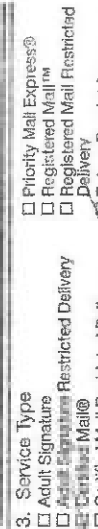

9590 9402 1705 6053 9926 23

2. Article Number (Transfer from service label)

7016 0340 0000 8988 7627

AW133D180

Domestic Return Receipt

SENDER: COMPLETE THIS SECTION

- Complete Items 1, 2, and 3.
- Print your name and address on the reverse so that we can return the card to you.
- Attach this card to the back of the mailpiece, or on the front if space permits.

1. Article Addressed to:

Morris Don Smith
 PO Box 386
 Richlands VA 24641-9602

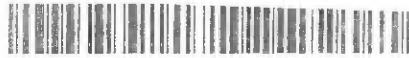

9590 9402 1705 6053 9926 54

2. Article Number (Transfer from service label)

PS

7016 0340 0000 8988 7658

COMPLETE THIS SECTION ON DELIVERY

A. Signature

Morris Don Smith

- Agent
- Addressee

B. Received by (Printed Name)

Morris D Smith

C. Date of Delivery

7-14-16

D. Is delivery address different from item 1? Yes
If YES, enter delivery address below: No

3. Service Type

- Adult Signature
- Adult Signature Restricted Delivery
- Certified Mail®
- Certified Mail Restricted Delivery
- Collect on Delivery
- Collect on Delivery Restricted Delivery
- Insured Mail
- Insured Mail Restricted Delivery (over \$500)
- Priority Mail Express®
- Registered Mail™
- Registered Mail Restricted Delivery
- Return Receipt for Merchandise
- Signature Confirmation™
- Signature Confirmation Restricted Delivery

AW1330.50 Domestic Return Receipt

Exhibit J
Unit AW133 Escrow Account Reconciliation Summary
VG0B 08-0318-2163

CNX Deposit Information		
Check Date	Check Number	Total
2/22/2010	71677	\$280.77
3/22/2010	73424	\$429.90
4/20/2010	75136	\$334.62
5/19/2010	76718	\$277.45
6/21/2010	78493	\$143.79
7/20/2010	80027	\$157.89
8/20/2010	81556	\$148.70
9/22/2010	83180	\$177.70
10/19/2010	85323	\$274.07
11/19/2010	88516	\$194.47
12/20/2010	90682	\$222.58
1/20/2011	91887	\$197.26
2/24/2011	93588	\$307.51
3/21/2011	95219	\$301.91
4/20/2011	96841	\$261.58
5/19/2011	98396	\$252.77
6/21/2011	100052	\$252.98
7/19/2011	773	\$269.22
8/19/2011	2477	\$275.53
9/19/2011	4144	\$269.50
10/13/2011	6401	\$272.79
11/14/2011	8755	\$257.10
12/15/2011	10143	\$282.88
1/18/2012	11939	\$249.90
2/20/2012	13433	\$265.09
3/20/2012	15242	\$236.88
4/20/2012	16865	\$186.41
5/21/2012	18395	\$173.56
6/20/2012	19558	\$117.61
7/25/2012	23892	\$119.17
8/23/2012	0214000660	\$149.28
9/24/2012	0214000965	\$172.36
10/22/2012	0214006230	\$225.61
11/20/2012	0214011799	\$202.23
12/19/2012	0214017053	\$271.36
1/22/2013	0214022409	\$350.14
2/20/2013	E000004027	\$382.86
3/20/2013	E000005142	\$324.49
4/22/2013	E000006225	\$295.52
5/21/2013	E000007421	\$352.12
6/20/2013	E000008736	\$397.34
7/22/2013	E000010140	\$417.16
8/20/2013	E000011482	\$391.78
9/20/2013	E000012787	\$334.71
10/21/2013	E000015981	\$282.45
11/19/2013	E000017088	\$278.48
12/18/2013	E000018448	\$280.32
1/21/2014	E000019807	\$288.74
2/24/2014	E000021284	\$335.27
3/20/2014	E000022678	\$503.90
4/22/2014	E000024672	\$582.89

Escrow Bank Data														Running Balance	Difference
Date	Escrow Royalty Deposits	Income	\$ Mrket Int	CDARS Int	Fees	Distributions	Audit Costs	Corrections	Gain/Loss	Royalty Bonus	Total Int. and Fees	Bank Balance			
2/1/2010	\$329.52	\$0.02			\$0.00	\$0.00					\$0.02	\$329.54	\$280.79	-\$48.75	
3/1/2010	\$429.90	\$0.09			(\$0.03)	\$0.00		\$0.00			\$0.06	\$759.50	\$710.75	-\$48.75	
4/1/2010	\$334.62	\$0.18			(\$0.06)	\$0.00					\$0.12	\$1,094.24	\$1,045.49	-\$48.75	
5/1/2010	\$277.45	\$0.23			(\$0.09)	\$0.00					\$0.14	\$1,371.83	\$1,323.08	-\$48.75	
6/1/2010	\$143.79	\$0.29			(\$0.11)	\$0.00	(\$1.47)				(\$1.29)	\$1,514.33	\$1,465.58	-\$48.75	
7/1/2010	\$157.89		\$0.32	\$0.04	(\$0.13)	\$0.00					\$0.23	\$1,672.45	\$1,623.70	-\$48.75	
8/1/2010	\$148.70		\$0.30	\$0.11	(\$0.14)	\$0.00					\$0.27	\$1,821.42	\$1,772.67	-\$48.75	
9/1/2010	\$177.70		\$0.31	\$0.16	(\$0.15)	\$0.00					\$0.32	\$1,999.44	\$1,950.69	-\$48.75	
10/1/2010	\$274.07		\$0.33	\$0.25	(\$0.17)	\$0.00	(\$2.45)				(\$2.04)	\$2,271.47	\$2,222.72	-\$48.75	
11/1/2010	\$194.47		\$0.34	\$0.32	(\$0.19)	\$0.00					\$0.47	\$2,466.41	\$2,417.66	-\$48.75	
12/1/2010	\$222.58		\$0.30	\$0.55	(\$0.21)	\$0.00	(\$2.15)				(\$1.51)	\$2,687.48	\$2,638.73	-\$48.75	
1/31/2011	\$197.26		\$0.38	\$0.78	(\$0.25)	\$0.00	(\$0.26)				\$0.65	\$2,885.39	\$2,836.64	-\$48.75	
2/28/2011	\$307.51		\$0.32	\$0.81	(\$0.24)	\$0.00	(\$0.76)				\$0.13	\$3,193.03	\$3,144.28	-\$48.75	
3/31/2011	\$301.91		\$0.38	\$1.09	(\$0.27)	\$0.00	(\$1.15)				\$0.05	\$3,494.99	\$3,446.24	-\$48.75	
4/30/2011	\$261.58		\$0.38	\$1.12	(\$0.29)	\$0.00	(\$1.34)				(\$0.13)	\$3,756.44	\$3,707.69	-\$48.75	
5/31/2011	\$252.77		\$0.47	\$1.18	(\$0.31)	\$0.00	(\$0.73)				\$0.61	\$4,009.82	\$3,961.07	-\$48.75	
6/30/2011	\$252.98		\$0.52	\$1.17	(\$0.33)	\$0.00	(\$1.31)				\$0.05	\$4,262.85	\$4,214.10	-\$48.75	
7/31/2011	\$269.22		\$0.61	\$1.21	(\$0.36)	\$0.00	(\$0.64)				\$0.82	\$4,532.89	\$4,484.14	-\$48.75	
8/30/2011	\$275.53		\$0.36	\$1.94	(\$0.38)	\$0.00	(\$2.12)				(\$0.20)	\$4,808.22	\$4,759.47	-\$48.75	
9/30/2011	\$269.50		\$0.28	\$1.89	(\$0.40)	\$0.00	(\$0.95)				\$0.82	\$5,078.54	\$5,029.79	-\$48.75	
10/31/2011	\$272.79		\$0.37	\$1.94	(\$0.42)	\$0.00	(\$1.57)				\$0.32	\$5,351.65	\$5,302.90	-\$48.75	
11/30/2011	\$257.10		\$0.44	\$1.90	(\$0.45)	\$0.00	(\$1.40)				\$0.49	\$5,609.24	\$5,560.49	-\$48.75	
12/31/2011	\$282.88		\$0.55	\$2.01	(\$0.47)	\$0.00	(\$1.01)				\$1.08	\$5,893.20	\$5,844.45	-\$48.75	
1/31/2012	\$249.90		\$0.71	\$1.99	(\$0.49)	\$0.00	(\$2.01)				\$0.20	\$6,143.30	\$6,094.55	-\$48.75	
2/28/2012	\$265.09		\$0.70	\$1.84	(\$0.51)		(\$1.07)				\$0.96	\$6,409.35	\$6,360.60	-\$48.75	
3/31/2012	\$236.88		\$0.84	\$1.97	(\$0.53)		(\$0.90)				\$1.38	\$6,647.61	\$6,598.86	-\$48.75	
4/30/2012	\$186.41		\$0.19	\$2.82	(\$0.55)		(\$1.19)				\$1.27	\$6,835.29	\$6,786.54	-\$48.75	
5/31/2012	\$173.56		\$0.14	\$2.93	(\$0.57)		(\$0.49)				\$2.01	\$7,010.86	\$6,962.11	-\$48.75	
6/30/2012	\$117.61		\$0.14	\$2.82	(\$0.58)		(\$0.93)				\$1.45	\$7,129.92	\$7,081.17	-\$48.75	
7/31/2012			\$0.22	\$2.73	(\$0.59)		(\$0.52)				\$1.84	\$7,131.76	\$7,202.18	\$70.42	
8/31/2012	\$268.45		\$0.23	\$2.39	(\$0.59)		(\$2.66)				(\$0.63)	\$7,399.58	\$7,350.83	-\$48.75	
9/30/2012			\$0.25	\$2.21	(\$0.62)		(\$0.73)				\$1.11	\$7,400.69	\$7,524.30	\$123.61	
10/31/2012	\$397.97		\$0.29	\$2.20	(\$0.62)		(\$0.93)				\$0.94	\$7,799.60	\$7,750.85	-\$48.75	
11/30/2012	\$202.23		\$0.34	\$1.97	(\$0.65)		(\$0.77)				\$0.89	\$8,002.72	\$7,953.97	-\$48.75	
12/31/2012	\$271.36		\$0.37	\$1.74	(\$0.67)		(\$0.94)				\$0.50	\$8,274.58	\$8,225.83	-\$48.75	
1/31/2013	\$350.14		\$0.41	\$1.54	(\$0.69)		(\$0.74)				\$0.52	\$8,625.24	\$8,576.49	-\$48.75	
2/28/2013	\$382.86		\$0.43	\$1.39	(\$0.72)		(\$1.37)				(\$0.27)	\$9,007.83	\$8,959.08	-\$48.75	
3/31/2013	\$324.49		\$0.53	\$1.48	(\$0.75)		(\$0.89)				\$0.37	\$9,332.69	\$9,283.94	-\$48.75	
4/30/2013	\$295.52		\$0.57	\$1.38	(\$0.78)						\$1.17	\$9,629.38	\$9,580.63	-\$48.75	
5/31/2013	\$352.12		\$0.64	\$1.43	(\$0.80)						\$1.27	\$9,982.77	\$9,934.02	-\$48.75	
6/30/2013	\$397.34		\$0.68	\$1.38	(\$0.83)		(\$0.99)				\$0.24	\$10,380.35	\$10,331.60	-\$48.75	
7/31/2013	\$417.16		\$0.77	\$1.43	(\$0.87)						\$1.33	\$10,798.84	\$10,750.09	-\$48.75	
8/31/2013	\$391.78		\$0.89	\$1.44	(\$0.90)						\$1.43	\$11,192.05	\$11,143.30	-\$48.75	
9/30/2013	\$334.71		\$0.85	\$1.39	(\$0.93)						\$1.31	\$11,528.07	\$11,479.32	-\$48.75	
10/31/2013	\$282.45		\$0.93	\$1.44	(\$0.96)						\$1.41	\$11,811.93	\$11,763.18	-\$48.75	
11/30/2013	\$278.48		\$0.96	\$1.35	(\$0.98)						\$1.33	\$12,091.74	\$12,042.99	-\$48.75	
12/31/2013	\$280.32		\$1.05	\$1.38	(\$1.01)						\$1.42	\$12,373.48	\$12,324.73	-\$48.75	
1/31/2014	\$288.74		\$1.88	\$0.00	(\$1.03)						\$0.85	\$12,663.07	\$12,614.32	-\$48.75	
2/28/2014	\$335.27		\$1.72	\$0.55	(\$1.06)						\$1.21	\$12,999.55	\$12,950.80	-\$48.75	
3/31/2014	\$503.90		\$1.58	\$1.08	(\$1.08)						\$1.58	\$13,505.03	\$13,456.28	-\$48.75	
4/30/2014	\$582.89		\$0.92	\$1.94	(\$1.13)						\$1.73	\$14,089.65	\$14,040.90	-\$48.75	

Exhibit J
Unit AW133 Escrow Account Reconciliation Summary
VG0B 08-0318-2163

CNX Deposit Information		
Check Date	Check Number	Total
5/19/2014	E000026382	\$589.65
6/20/2014	E000028002	\$541.89
7/18/2014	E000029986	\$508.08
8/21/2014	E000031747	\$445.35
9/18/2014	E000033629	\$465.34
10/20/2014	E000037464	\$455.33
11/19/2014	E000039005	\$493.53
12/22/2014	E000040797	\$511.03
1/20/2015	E000042612	\$479.83
2/19/2015	E000044637	\$574.24
3/19/2015	E000046439	\$383.75
4/21/2015	E000048358	\$341.00
5/20/2015	E000051162	\$312.12
6/23/2015	E000053155	\$206.92
7/20/2015	E000055105	\$241.06
8/24/2015	E000057093	\$283.27
9/22/2015	E000058997	\$294.87
10/22/2015	E000063333	\$274.16
11/24/2015	E000064919	\$211.50
12/18/2015	E000066798	\$194.81
1/20/2016	E000068554	\$125.03
2/19/2016	E000070469	\$156.18
		\$0.00
		\$0.00

Escrow Bank Data														Running Balance	Difference
Date	Escrow Royalty Deposits	Income	\$ Mrket Int	CDARS Int	Fees	Distributions	Audit Costs	Corrections	Gain/Loss	Royalty Bonus	Total Int. and Fees	Bank Balance			
5/31/2014	\$589.65		\$1.00	\$2.06	(\$1.17)						\$1.89	\$14,681.19	\$14,632.44	-\$48.75	
6/30/2014	\$541.89		\$0.94	\$2.30	(\$1.22)						\$2.02	\$15,225.10	\$15,176.35	-\$48.75	
7/31/2014	\$508.08		\$1.00	\$2.38	(\$1.27)						\$2.11	\$15,735.29	\$15,686.54	-\$48.75	
8/31/2014	\$445.35		\$1.07	\$2.38	(\$1.31)						\$2.14	\$16,182.78	\$16,134.03	-\$48.75	
9/30/2014	\$465.34		\$1.10	\$2.25	(\$1.31)						\$2.04	\$16,650.16	\$16,601.41	-\$48.75	
10/31/2014	\$455.33		\$1.22	\$2.31	(\$1.39)						\$2.14	\$17,107.63	\$17,058.88	-\$48.75	
11/30/2014	\$493.53		\$0.89	\$3.73	(\$1.43)						\$3.19	\$17,604.35	\$17,555.60	-\$48.75	
12/31/2014	\$511.03		\$0.58	\$3.18	(\$1.43)						\$2.33	\$18,117.71	\$18,068.96	-\$48.75	
1/31/2015	\$479.83		\$1.27	\$2.42	(\$1.51)						\$2.18	\$18,599.72	\$18,550.97	-\$48.75	
2/28/2015	\$574.24		\$1.54	\$1.66	(\$1.55)						\$1.65	\$19,175.61	\$19,126.86	-\$48.75	
3/31/2015	\$383.75		\$2.03	\$1.73	(\$1.60)						\$2.16	\$19,561.52	\$19,512.77	-\$48.75	
4/30/2015	\$341.00		\$2.20	\$1.07	(\$1.63)						\$1.64	\$19,904.16	\$19,855.41	-\$48.75	
5/31/2015	\$312.12		\$2.56	\$0.79	(\$1.66)						\$1.69	\$20,217.97	\$20,169.22	-\$48.75	
6/30/2015	\$206.92		\$2.55	\$0.76	(\$1.68)						\$1.63	\$20,426.52	\$20,377.77	-\$48.75	
7/31/2015	\$241.06		\$2.74	\$0.69	(\$1.70)						\$1.73	\$20,669.31	\$20,620.56	-\$48.75	
8/31/2015	\$283.27		\$3.00	\$0.37	(\$1.72)	\$0.00	\$0.00	\$0.00			\$1.65	\$20,954.23	\$20,905.48	-\$48.75	
9/30/2015	\$294.87		\$2.85	\$1.43	(\$1.75)	\$0.00	\$0.00	\$0.00			\$2.53	\$21,251.63	\$21,202.88	-\$48.75	
10/31/2015	\$274.16		\$3.25	\$0.04	(\$1.77)	\$0.00	\$0.00	\$0.00			\$1.52	\$21,527.31	\$21,478.56	-\$48.75	
11/30/2015	\$211.50		\$3.40	\$0.04	(\$1.79)	\$0.00	\$0.00	\$0.00			\$1.65	\$21,740.46	\$21,691.71	-\$48.75	
12/31/2015	\$194.81		\$3.52	\$1.48	(\$1.81)	\$0.00	\$0.00	\$0.00			\$3.19	\$21,938.46	\$21,889.71	-\$48.75	
1/31/2016	\$125.03		\$0.69	\$0.00	(\$1.83)	\$0.00	\$0.00	\$0.00			(\$1.14)	\$22,062.35	\$22,013.60	-\$48.75	
2/28/2016	\$156.18		\$3.65	\$0.00	(\$1.84)	\$0.00	\$0.00	\$0.00			\$1.81	\$22,220.34	\$22,171.59	-\$48.75	
3/31/2016	\$0.00		\$3.87	\$0.00	(\$1.85)	\$0.00	\$0.00	\$0.00			\$2.02	\$22,222.36	\$22,173.61	-\$48.75	
4/30/2016	\$0.00		\$3.74	\$0.00	(\$1.85)	\$0.00	\$0.00	\$0.00			\$1.89	\$22,224.25	\$22,175.50	-\$48.75	
											Total	\$75.96			

Total Deposited	\$22,099.54
Interest and Fees	\$75.96
Total	\$22,175.50
April 2016 First Bank and Trust balance	\$22,224.25
Difference	-\$48.75

SUPPLEMENTAL AFFIDAVIT OF MAILING—COAL OWNER

COMMONWEALTH OF VIRGINIA
COUNTY OF **TAZEWELL**

Applicant: CNX Gas Company LLC
Relief Sought: Disbursement/Dismissal for Unit AW133
VGOB: 08-0318-2163-02

I, Anita D. Duty, being first duly sworn on oath, depose and say:

1. I am the Pooling Supervisor for CNX Land LLC, and I am authorized to submit this Affidavit on behalf of the Applicant CNX Gas Company LLC.

2. I affirm that the coal owner(s) in this Unit was properly noticed under Va. Code Ann. 45.1-361-22:2. See annexed letter(s) dated September 9, 2015.

3. The coal owner(s) **Coal Creek Coal Company** provided evidence of a split agreement pertaining to a portion of this Unit, and consequently, to the extent the split agreement applies, said owner(s) is not dismissed as a Respondent by reason of being a gas claimant under the split agreement. However, **Coal Creek Coal Company** should be dismissed as Respondent/coal claimant for failure to timely provide evidence of a relevant proceeding or agreement with regard to its other coal owner claims.



Anita D. Duty
Pooling Supervisor
for CNX Land LLC

STATE OF VIRGINIA
COUNTY OF TAZEWELL, TO-WIT:

TAKEN, SUBSCRIBED AND SWORN to before me this 8th day of July, 2016.

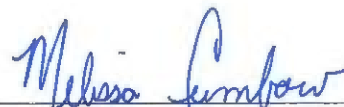

Notary Public

My commission expires: 12/31/2019



SENDER: COMPLETE THIS SECTION	COMPLETE THIS SECTION ON DELIVERY
<ul style="list-style-type: none"> ■ Complete items 1, 2, and 3. ■ Print your name and address on the reverse so that we can return the card to you. ■ Attach this card to the back of the mailpiece, or on the front if space permits. 	<p>A. Signature <input checked="" type="checkbox"/> Agent <input type="checkbox"/> Addressee</p> <p>B. Received by (Printed Name) <i>W. H. H. H.</i> <input type="checkbox"/> Agent <input type="checkbox"/> Addressee</p> <p>C. Date of Delivery <i>SEP 30 2015</i></p>
<p>1. Article Addressed to:</p> <p><i>Coal Creek Coal Co. PO Box 323 Tazewell, VA 24651</i></p>	<p>D. Delivery address different from item address? <input type="checkbox"/> Yes <input type="checkbox"/> No</p> <p>E. If Yes, enter delivery address below:</p> <p><i>VA</i> <i>SEP 30 2015</i> <i>USPS</i></p>
<p>9590 9403 0698 5196 3257 28</p> <p>7015 1520 0003 5333 6297</p>	<p>3. Service Type</p> <ul style="list-style-type: none"> <input type="checkbox"/> Adult Signature <input type="checkbox"/> Adult Signature Restricted Delivery <input checked="" type="checkbox"/> Certified Mail® <input type="checkbox"/> Certified Mail Restricted Delivery <input type="checkbox"/> Collect on Delivery <input type="checkbox"/> Collect on Delivery Restricted Delivery <input type="checkbox"/> All Restricted Delivery <ul style="list-style-type: none"> <input type="checkbox"/> Priority Mail Express® <input type="checkbox"/> Registered Mail™ <input type="checkbox"/> Registered Mail Restricted Delivery <input checked="" type="checkbox"/> Return Receipt for Merchandise <input type="checkbox"/> Signature Confirmation™ <input type="checkbox"/> Signature Confirmation Restricted Delivery

PS Form 3811, April 2015 PSN 7530-02-000-9053

AW133HB

Domestic Return Receipt



September 9, 2015

Coal Creek Coal Company
PO Box 323
Tazewell, VA 24651

COAL OWNERS

RE: Unit AW133
Miscellaneous Petition for Disbursement from Escrow

Dear Property Owner,

House Bill 2058 was signed by the Governor and became law effective July 1, 2015. This new law requires the Virginia Gas and Oil Board to disburse monies placed in escrow because of conflicting claims (between coal owners and oil and gas owners) to coalbed methane gas royalties to the oil and gas owners of the tracts in this Unit.

In general, under this new law escrowed funds are to be paid to oil and gas owners unless the coal owner(s) provides the operator CNX and the Division of Gas and Oil "with evidence of a proceeding" [as in a court case] "or an agreement." The new law gives coal owners/coal claimants **45 days** from the date you get this letter to provide that evidence.

Enclosed herewith please find a copy of the 45 day Notice of Filing. Please read the Notice carefully to be sure you understand that you have 45 days to provide evidence to the operator CNX Gas Company LLC at the address above **and** the Division of Gas and Oil at PO Draw 159, Lebanon, VA 24266

In order to help us keep our records current and to make sure you receive all correspondence and notices promptly, please notify us of any address change at the address above.

Sincerely,

Anita Duty
Pooling Supervisor

Enclosure(s)