

BEFORE THE VIRGINIA GAS AND OIL BOARD

PETITIONER: CNX Gas Company LLC

DIVISION OF GAS AND OIL

DOCKET NO: VGOB 05-1213-1547-02

RELIEF SOUGHT: (1) DISBURSEMENT FROM ESCROW REGARDING TRACT(S) 2, 3, A portion of 6 (2) AND AUTHORIZATION FOR DIRECT PAYMENT OF ROYALTIES (3) AND DISMISSAL OF COAL OWNERS PURSUANT TO CODE OF VIRGINIA SECTION 45.1-361.22:2.

HEARING DATE: September 20, 2016

DRILLING UNIT: BK115

RUSSELL COUNTY, VIRGINIA

PETITION FOR ORDER OF DISBURSEMENT OF ESCROW FUNDS

1. Petitioner and its counsel

Petitioner is CNX Gas Company LLC, PO Box 570, Pounding Mill, VA 24637, (276)596-5075. Petitioner's counsel is Mark A. Swartz, Hillard & Swartz, LLP, 122 Capital Street, Suite 201, Charleston, WV 25301.

2. Relief Sought

(1) the disbursement of escrowed funds heretofore deposited with the Board's Escrow Agent(s) attributable to Tract(s) 2, 3, and portion of Tr. 6 as depicted upon the annexed Table; and (2) authorization to begin paying royalties directly to Charles W. & Laura Perkins, Curby R. Perkins and Sharlett Quillen.

3. Legal Authority

Va. Code Ann. § 45.1-361.1 et seq., 4 VAC 25-160-140., and relevant Virginia Gas and Oil Board Orders ("Board") heretofore promulgated pursuant to law.

4. Type of Well(s)

Coalbed Methane

5. Factual basis for relief requested

- a. Charles W. & Laura Perkins, Curby R. Perkins and Sharlett Quillen are the gas claimants in Tract(s) 2, 3 and portion of Tr. 6. As such Charles W. & Laura Perkins, Curby R. Perkins and Sharlett Quillen are entitled to 100% of the CBM royalties attributable to their gas claims that are now in escrow and as may be hereafter payable. See Va. Code Ann. § 45.1-361.22:2.A.
- b. That CNX Gas Company LLC has previously given the notice(s) required by § 45.1-361.22:2.A to all conflicting coal claimants identified in the above referenced pooling Order and any supplemental Orders pertaining thereto.
- c. That when the Board granted Petitioner's Miscellaneous Petition in VGOB 05-1213-1547-01, it dismissed the coal claimant Swords Creek Coal & Coke Corp. as a Respondent to these proceedings. Accordingly, Island Creek Coal Company was not provided further notice under § 45.1-361.19 and 22 of the hearing set on this Petition.
- d. That a detailed accounting in accordance with the applicable provisions of § 45.1-361.22 is submitted herewith and identified as Exhibit J.
- e. That an Exhibit identified as Table 1 is annexed hereto, and it specifies how the disbursement (s) is to be calculated and paid by the escrow agent.
- f. That Va. Code Ann. § 45.1-361.22:2.A. further provides that the Operator shall pay such royalties as may hereafter be payable directly to the gas claimant Charles W. & Laura Perkins, Curby R. Perkins and Sharlett Quillen and shall not escrow same. See Exhibit EE annexed hereto.

6. Attestation

The foregoing Petition to the best of my knowledge, information, and belief is true and correct.

PROPERTY LINES SHOWN WERE TAKEN FROM MAPS PROVIDED BY CNX LAND RESOURCES, Inc. AND WERE NOT SURVEYED.

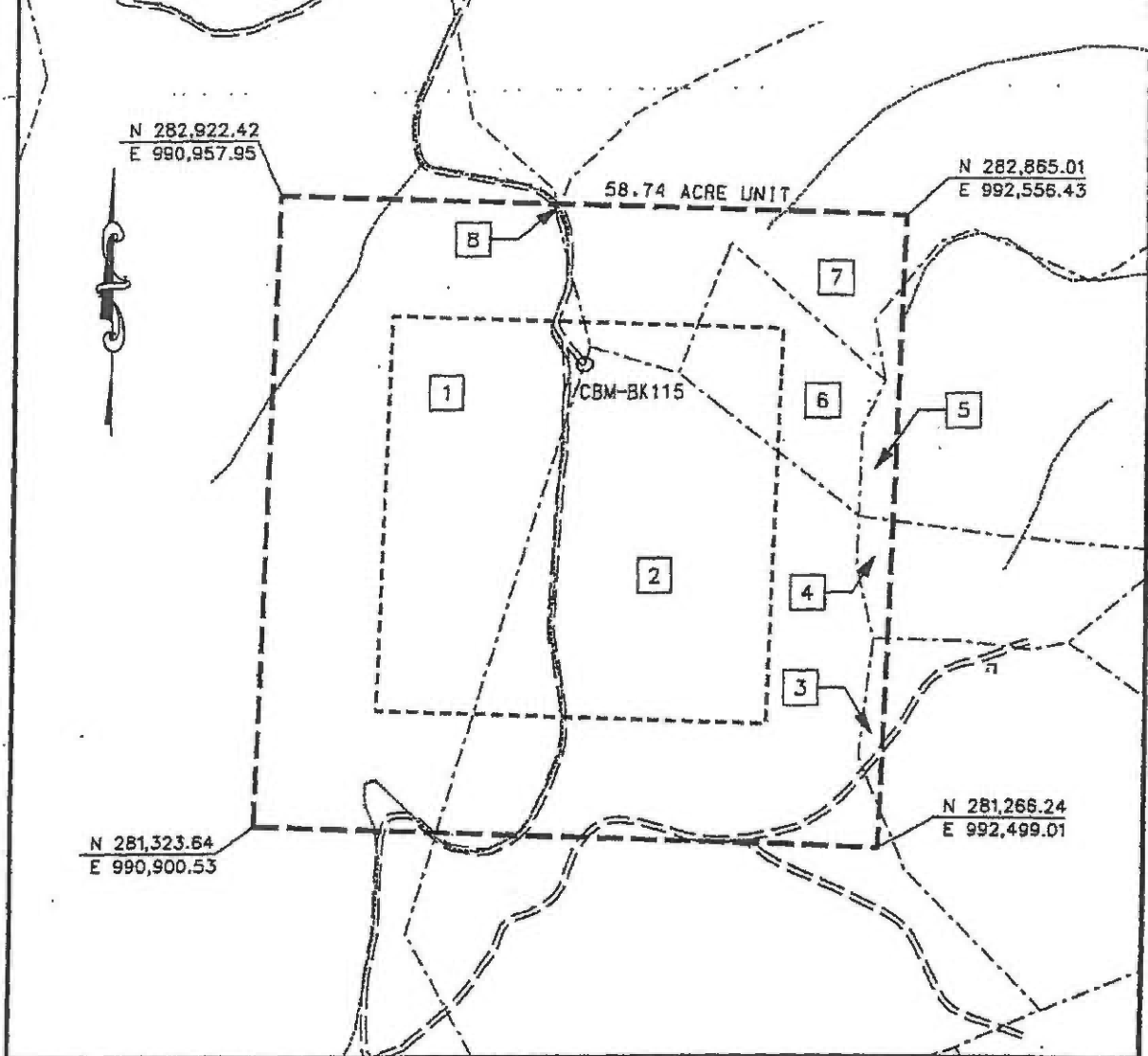
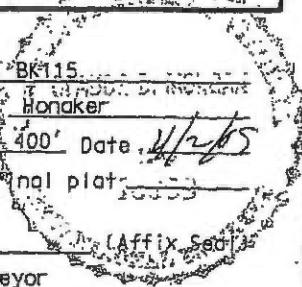

EXHIBIT A
 MIDDLE RIDGE 1 FIELD
 UNIT BK-115
 FORCE POOLING
 VGDB-05-1213-1547

Company CNX Gas Company LLC Well Name and Number UNIT BK115
 Tract No. _____ Elevation _____ Quadrangle Honaker
 County Russell District New Garden Scale: 1" = 400' Date 4/2/05
 This plot is a new plot X ; an updated plot _____ ; or a final plot _____

Form DGO-GO-7
 Rev. 9/91
Charles O. May
 Licensed Professional Engineer or Licensed Land Surveyor



CNX Gas Company LLC
UNIT BK-115
Tract Identifications
(58.74 Acre Unit)

1. **CNX Gas Company LLC (220.50 Acre Tract) – All Minerals Except Coal**
Reserve Coal Properties Company – Coal & Surface
24.41 acres 41.5560%

2. **Swords Creek Coal & Coke (156.79 Acre Tract) – Coal**
Charles W. Perkins et ux (44 Acre Tract) – Surface, Oil and Gas
CNX Gas Company LLC – Oil, Gas & CBM Leased
22.84 acres 38.8832%

3. **Swords Creek Coal & Coke (156.79 Acre Tract) – Coal**
Charles W. Perkins et ux (15.39 Acre Tract) – Surface, Oil and Gas
CNX Gas Company LLC – Oil, Gas & CBM Leased
0.41 acres .6978%

4. **Swords Creek Coal & Coke (156.79 Acre Tract) – Coal**
Charles W. Perkins et ux (5 Acre Tract) – Surface
Charles W. Perkins et ux – (5 Acre Tract) – Oil & Gas
CNX Gas Company LLC – Oil, Gas & CBM Leased
OR
Nora Childress Heirs – Oil & Gas
OR
Elmer Perkins Heirs – Oil & Gas
0.49 acres .8390%

5. **Swords Creek Coal & Coke (156.79 Acre Tract) – Coal**
Miles Honaker et al (28.60 Acre Tract) – Surface
Miles Honaker et al (28.60 Acre Tract) – Oil & Gas
OR
Nora Childress Heirs – Oil & Gas
OR
Cordelia Perkins Heirs – Oil & Gas
0.87 acres 1.4811%

6. **Swords Creek Coal & Coke (156.79 Acre Tract) – Coal**
Charles W. Perkins et ux (8 Acre Tract) – Surface
Elmer Perkins Heirs – Oil & Gas
4.01 acres 6.8266%

7. **Swords Creek Coal & Coke (156.79 Acre Tract) – Coal**
Claude Ray Jr. (28.23 Acre Tract) – Surface, Oil & Gas
CNX Gas Company LLC – Oil, Gas & CBM
5.70 acres 9.7037%

**CNX Gas Company LLC
UNIT BK-115
Tract Identifications
(58.74 Acre Unit)**

8. **Letha J. Vandyke et al – All Minerals
Harold Keen Coal Company, Inc. – All Coal Leased
CNX Gas Company LLC – Oil, Gas & CBM Leased
G.F. Hurt Heirs – Surface
0.01 acres .0170%**

Exhibit E
Unit BK-115
Docket #VGOB 05-1213-1547-02
List of Conflicting Owners/Claimants that require escrow
(58.74 Acre Unit)

	Acres in Unit	Interest in Unit
<u>Tract #4, 0.49 acres</u>		
<i>Escrow due to Title conflict</i>		
<u>COAL OWNERSHIP</u>		
(1) Swords Creek Coal & Coke Corporation P.O. Box 146 Rosedale, VA 24280	0.49 acres	0.8342%
<u>OIL & GAS OWNERSHIP</u>		
(1) Charles W. Perkins, et ux. 326 Perkins Hollow Swords Creek, VA 24649	0.49 acres	0.8342%
- OR -		
(1) Nora Childress Heirs, Devises, Successors or Assigns <i>Heirs / Addresses Unknown</i>	0.49 acres	0.8342%
- OR -		
(1) Elmer Perkins Heirs, Devises, Successors or Assigns	0.49 acres	0.8342%
(a) Joseph C. Perkins Heirs, Devises, Successors or Assigns		
(a.1) Roger G. Perkins 570 Stoney Battery Road Marion, VA 24354	0.0613 acres 1/8 of 0.49 acres	0.1043%
(a.2) Vickie Diane Perkins 3545 Northway Drive Zebulone, NC 27597	0.0613 acres 1/8 of 0.49 acres	0.1043%
(b) Curby R. Perkins 4261 Walnut Grove Road Shawsville, VA 24162	0.1225 acres 1/4 of 0.49 acres	0.2085%
(c) Sharlett Perkins Quillen 504 Butternut Drive Fredericksburg, VA 22408	0.1225 acres 1/4 of 0.49 acres	0.2085%
(d) Kenny W. Perkins 202 Forest Drive Stuarts Draft, VA 24477	0.1225 acres 1/4 of 0.49 acres	0.2085%
	Acres 0.4900	
	Percent 0.8342%	

Tract #5, 0.87 acres

Escrow due to Title conflict

COAL OWNERSHIP

(1) Swords Creek Coal & Coke Corporation P.O. Box 146 Rosedale, VA 24280	0.87 acres	1.4811%
--	------------	---------

OIL & GAS OWNERSHIP

(1) Miles Honaker, et al.	0.87 acres	1.4811%
(a) Miles Honaker P.O. Box 1514 Honaker, VA 24260	0.261 acres 3/10 of 0.87 acres	0.4443%

Exhibit E
Unit BK-115
Docket #VGOB 05-1213-1547-02
List of Conflicting Owners/Claimants that require escrow
(58.74 Acre Unit)

	Acres in Unit	Interest in Unit
(c) Sharlett Perkins Quillen 504 Butternut Drive Fredericksburg, VA 22408	0.609 acres 7/10 of 0.87 acres	1.0368%
- OR -		
(1) Nora Childress Heirs, Devisees, Successors or Assigns <i>Heirs / Addresses Unknown</i>	0.87 acres	1.4811%
- OR -		
Cordelia Perkins Heirs, Devisees, Successors or Assigns	0.87 acres	1.4811%
(1) Marvin Perkins Heirs, Devisees, Successors or Assigns		
(a) Charlie Perkins 326 Perkins Hollow Road Swords Creek, VA 24649	0.0099 acres 1/88 of 0.87 acres	0.0168%
(b) John Perkins Heirs, Devisees, Successors or Assigns		
(b.1) James Aubry Perkins <i>Address Unknown</i>	0.0033 acres 1/264 of 0.87 acres	0.0056%
(b.2) Johnny Perkins <i>Address Unknown</i>	0.0033 acres 1/264 of 0.87 acres	0.0056%
(b.3) Greg Perkins <i>Address Unknown</i>	0.0033 acres 1/264 of 0.87 acres	0.0056%
(c) Elmer Perkins P.O. Box 138 Swords Creek, VA 24649	0.0099 acres 1/88 of 0.87 acres	0.0168%
(d) Lincous Perkins P.O. Box 299 Honaker, VA 24260	0.0099 acres 1/88 of 0.87 acres	0.0168%
(e) Jason Perkins <i>Address Unknown</i>	0.0099 acres 1/88 of 0.87 acres	0.0168%
(f) David Perkins P.O. Box 394 Swords Creek, VA 24649	0.0099 acres 1/88 of 0.87 acres	0.0168%
(g) Gerald Perkins P.O. Box 117 Swords Creek, VA 24649	0.0099 acres 1/88 of 0.87 acres	0.0168%
(h) Clifford Perkins P.O. Box 206 Swords Creek, VA 24649	0.0099 acres 1/88 of 0.87 acres	0.0168%
(i) Cornella Perkins Justus P.O. Box 105 Swords Creek, VA 24649	0.0099 acres 1/88 of 0.87 acres	0.0168%
(j) Sally Perkins Reynolds P.O. Box 716 Lebanon, VA 24266	0.0099 acres 1/88 of 0.87 acres	0.0168%

Exhibit E
Unit BK-115
Docket #VGOB 05-1213-1547-02
List of Conflicting Owners/Claimants that require escrow
(58.74 Acre Unit)

	Acres in Unit	Interest in Unit
(j) Mary Lou Perkins Rasnake Rt.1 Box 16 Swords Creek, VA 24649	0.0099 acres 1/88 of 0.87 acres	0.0168%
(2) Noah Perkins Heirs, Devisees, Successors or Assigns		
(a) Virgil Perkins Heirs, Devisees, Successors or Assigns <i>Heirs / Addresses Unknown</i>	0.0136 acres 1/64 of 0.87 acres	0.0231%
(b) Nola Perkins Miller Rt.2 Box 122 Honaker, VA 24260	0.0136 acres 1/64 of 0.87 acres	0.0231%
(c) Evelyn Perkins Heirs, Devisees, Successors or Assigns <i>Heirs / Addresses Unknown</i>	0.0136 acres 1/64 of 0.87 acres	0.0231%
(d) Nadene Perkins Honaker P.O. Box 228 Honaker, VA 24260	0.0136 acres 1/64 of 0.87 acres	0.0231%
(e) Joyce Perkins Miller 574 Linkous Drive Lebanon, VA 24266	0.0136 acres 1/64 of 0.87 acres	0.0231%
(f) Patty Perkins Honaker P.O. Box 114 Honaker, VA 24260	0.0136 acres 1/64 of 0.87 acres	0.0231%
(g) James Perkins Heirs, Devisees, Successors or Assigns		
(g.1) Janice Perkins P.O. Box 204 Swords Creek, VA 24649	0.0136 acres 1/64 of 0.87 acres	0.0231%
(h) Jerry Perkins 180 Perkins Hollow Road Swords Creek, VA 24649	0.0136 acres 1/64 of 0.87 acres	0.0231%
(3) Roy Perkins Heirs, Devisees, Successors or Assigns		
(a) Glen Perkins Heirs, Devisees, Successors or Assigns <i>Heirs / Addresses Unknown</i>	0.0181 acres 1/48 of 0.87 acres	0.0309%
(b) Victor Perkins Heirs, Devisees, Successors or Assigns <i>Heirs / Addresses Unknown</i>	0.0181 acres 1/48 of 0.87 acres	0.0309%
(c) Wanda Perkins Heirs, Devisees, Successors or Assigns <i>Heirs / Addresses Unknown</i>	0.0181 acres 1/48 of 0.87 acres	0.0309%
(d) Harlan Perkins Heirs, Devisees, Successors or Assigns <i>Heirs / Addresses Unknown</i>	0.0181 acres 1/48 of 0.87 acres	0.0309%
(e) Pauline Perkins Ray P.O. Box 276 Swords Creek, VA 24649	0.0181 acres 1/48 of 0.87 acres	0.0309%
(f) Lacy Perkins Heirs, Devisees, Successors or Assigns <i>Heirs / Addresses Unknown</i>	0.0181 acres 1/48 of 0.87 acres	0.0309%
(4) Elmer Perkins Heirs, Devisees, Successors or Assigns		

Exhibit E
Unit BK-115
Docket #VGOB 05-1213-1547-02
List of Conflicting Owners/Claimants that require escrow
(58.74 Acre Unit)

	Acres in Unit	Interest in Unit
(a) Joseph C. Perkins Heirs, Devisees, Successors or Assigns		
(a.1) Roger G. Perkins 570 Stoney Battery Road Marion, VA 24354	0.0136 acres 1/64 of 0.87 acres	0.0231%
(a.2) Vickie Diane Perkins 3545 Northway Drive Zebulone, NC 27597	0.0136 acres 1/64 of 0.87 acres	0.0231%
(b) Curby R. Perkins 4261 Walnut Grove Road Shawsville, VA 24162	0.0272 acres 1/32 of 0.87 acres	0.0463%
(c) Sharlett Perkins Quillen 504 Butternut Drive Fredericksburg, VA 22408	0.0272 acres 1/32 of 0.87 acres	0.0463%
(d) Kenny W. Perkins 202 Forest Drive Stuarts Draft, VA 24477	0.0272 acres 1/32 of 0.87 acres	0.0463%
(5) Audrey McGee Heirs, Devisees, Successors or Assigns		
(a) Jerry McGee <i>Address Unknown</i>	0.1088 acres 1/8 of 0.87 acres	0.1851%
(6) Dorothy Cole Heirs, Devisees, Successors or Assigns		
(a) Cecil Cole 886 Indian Head Lane Chilhowie, VA 24319	0.0218 acres 1/40 of 0.87 acres	0.0370%
(b) Lowell Cole 4950-C Sussex Court SW Roanoke, VA 24018	0.0218 acres 1/40 of 0.87 acres	0.0370%
(c) Joseph Cole 2209 Trojan Drive Bristol, VA 24202	0.0218 acres 1/40 of 0.87 acres	0.0370%
(d) Harold Cole 1633 Stewart Avenue Roanoke, VA 24013	0.0218 acres 1/40 of 0.87 acres	0.0370%
(e) Brenda Fletcher 270 Perkins Hollow Road Swords Creek, VA 24649	0.0218 acres 1/40 of 0.87 acres	0.0370%
(7) Jettie Boyd Heirs, Devisees, Successors or Assigns		
(a) Earlene Boyd 1942 Swords Creek Rd. Honaker, VA 24260-7060	0.0272 acres 1/32 of 0.87 acres	0.0463%
(b) Paul Boyd Rt.2 Box 118 Honaker, VA 24260	0.0272 acres 1/32 of 0.87 acres	0.0463%
(c) James William Boyd Heirs, Devisees, Successors or Assigns		
(c.1) Rita Hughart Heirs, Devisees, Successors or Assigns		

Exhibit E
Unit BK-115
Docket #VGOB 05-1213-1547-02
List of Conflicting Owners/Claimants that require escrow
(58.74 Acre Unit)

	Acres in Unit	Interest in Unit
(c.1.1) Mark Andrew Hughart 669 Reynolds Ridge Rd. Bandy, VA 24602	0.0091 acres 1/96 of 0.87 acres	0.0154%
(c.1.2) Judy Boyd Delp 2172 Jewell Ridge Rd. Richlands, VA 24641	0.0036 acres 1/240 of 0.87 acres	0.0062%
(c.1.3) Johnny Sherman Boyd 367 Pleasant Valley Rd. Cedar Bluff, VA 24609	0.0036 acres 1/240 of 0.87 acres	0.0062%
(c.1.4) James Dallas Boyd Heirs, Devisees, Successors or Assigns		
(c.1.4.1) James Boyd c/o Cindy Kennison 419 S. Fayette Street Washington, C.H., OH 43160	0.0018 acres 1/480 of 0.87 acres	0.0031%
(c.1.4.2) Christie Boyd c/o Cindy Kennison 419 S. Fayette Street Washington, C.H., OH 43160	0.0018 acres 1/480 of 0.87 acres	0.0031%
(c.1.5) Beth Hughart c/o Mark Andrew Hughart 669 Reynolds Ridge Rd. Bandy, VA 24602	0.0036 acres 1/240 of 0.87 acres	0.0062%
(c.1.6) Viola Hughart c/o Mark Andrew Hughart 669 Reynolds Ridge Rd. Bandy, VA 24602	0.0036 acres 1/240 of 0.87 acres	0.0062%
(d) Barbara Reynolds Heirs, Devisees, Successors or Assigns		
(d.1) Raymond Reynolds 67 Vaughn Brooks Rd Cleveland, VA 24225	0.0091 acres 1/96 of 0.87 acres	0.0154%
(d.2) Dorothy Jean Combs 633 Vaughn Brooks Rd. Cleveland, VA 24225	0.0091 acres 1/96 of 0.87 acres	0.0154%
(d.3) George Ray P.O. Box 3222 Lebanon, VA 24266	0.0091 acres 1/96 of 0.87 acres	0.0154%
(8) Emmie Hale Heirs, Devisees, Successors or Assigns		
(a) Marvin Hale <i>Address Unknown</i>	0.0109 acres 1/80 of 0.87 acres	0.0185%
(b) Edward Hale <i>Address Unknown</i>	0.0109 acres 1/80 of 0.87 acres	0.0185%
(c) Bobby Hale <i>Address Unknown</i>	0.0109 acres 1/80 of 0.87 acres	0.0185%
(d) Marie Hale <i>Address Unknown</i>	0.0109 acres 1/80 of 0.87 acres	0.0185%
(e) Beulah Hale <i>Address Unknown</i>	0.0109 acres 1/80 of 0.87 acres	0.0185%
(f) Nadene Hale <i>Address Unknown</i>	0.0109 acres 1/80 of 0.87 acres	0.0185%

Exhibit E
Unit BK-115
Docket #VGOB 05-1213-1547-02
List of Conflicting Owners/Claimants that require escrow
(58.74 Acre Unit)

	Acres in Unit	Interest in Unit
(g) Shirley Hale <i>Address Unknown</i>	0.0109 acres 1/80 of 0.87 acres	0.0185%
(h) Cordelia Hale <i>Address Unknown</i>	0.0109 acres 1/80 of 0.87 acres	0.0185%
(i) Betty Hale <i>Address Unknown</i>	0.0109 acres 1/80 of 0.87 acres	0.0185%
(j) Arbutus Hale <i>Address Unknown</i>	0.0109 acres 1/80 of 0.87 acres	0.0185%
	Acres 0.8700	
	Percent 1.4811%	

Tract #6, 4.01 acres

COAL OWNERSHIP

(1) Swords Creek Coal & Coke Corporation P.O. Box 146 Rosedale, VA 24280	4.01 acres	6.8267%
--	------------	---------

OIL & GAS OWNERSHIP

(1) Elmer Perkins Heirs, Deviseses, Successors or Assigns	4.01 acres	6.8267%
--	------------	---------

(a) Joseph C. Perkins Heirs, Deviseses,
Successors or Assigns

W9/Affidavit not received

(a.1) Roger G. Perkins 570 Stoney Battery Road Marion, VA 24354	0.50 acres 1/8 of 4.01 acres	0.8533%
---	---------------------------------	---------

W9/Affidavit not received

(a.2) Vickie Diane Perkins 18959 Middle Dr Abingdon, VA 24211	0.50 acres 1/8 of 4.01 acres	0.8533%
---	---------------------------------	---------

W9/Affidavit not received

(d) Kenny W. Perkins 872 Stoney Battery Rd Marion, VA 24354	1.00 acres 1/4 of 4.01 acres	1.7067%
---	---------------------------------	---------

Acres 2.0050
Percent 3.4133%

TOTALS:

Total Acreage in Unit	3.3650	
Total Percentage of Unit		5.7286%

Exhibit EE
Unit BK-115
Docket #VGOB 05-1213-1547-02
List of Respondents with Royalty Split Agreements/Court Orders/HB2058
(58.74 Acre Unit)

	Acres in Unit	Interest in Unit	Percent of Escrow
<u>Tract #2, 22.84 acres</u>			
<u>COAL OWNERSHIP</u>			
(1) Swords Creek Coal & Coke Corporation P.O. Box 146 Rosedale, VA 24280	22.84 acres	38.8832%	<i>n/a</i>
<u>OIL & GAS OWNERSHIP</u>			
(1) Charles W. & Laura Perkins, TE 326 Perkins Hollow Swords Creek, VA 24649	22.84 acres	38.8832%	79.8043% HB2058
<u>Tract #3, 0.41 acres</u>			
<u>COAL OWNERSHIP</u>			
(1) Swords Creek Coal & Coke Corporation P.O. Box 146 Rosedale, VA 24280	0.41 acres	0.6980%	<i>n/a</i>
<u>OIL & GAS OWNERSHIP</u>			
(1) Charles W. & Laura Perkins, TE 326 Perkins Hollow Swords Creek, VA 24649	0.41 acres	0.6980%	1.4326% HB2058
<u>Tract #6, 4.01 acres</u>			
<u>COAL OWNERSHIP</u>			
(1) Swords Creek Coal & Coke Corporation P.O. Box 146 Rosedale, VA 24280	4.01 acres	6.8267%	<i>n/a</i>
<u>OIL & GAS OWNERSHIP</u>			
(1) Elmer Perkins Heirs, Deviseses, Successors or Assigns	4.01 acres	6.8267%	
(b) Curby R. Perkins 4261 Walnut Grove Road Shawsville, VA 24162	1.00 acres 1/4 of 4.01 acres	1.7067%	3.5028% HB2058
(c) Sharlett Perkins Quillen 504 Butternut Drive Fredericksburg, VA 22408	1.00 acres 1/4 of 4.01 acres	1.7067%	3.5028% HB2058
	Acres	2.0050	
	Percent	3.4133%	
<u>Tract #7, 5.70 acres</u>			
<u>COAL OWNERSHIP</u>			
(1) Swords Creek Coal & Coke Corporation P.O. Box 146 Rosedale, VA 24280	5.70 acres	9.7038%	<i>n/a</i>
<u>OIL & GAS OWNERSHIP</u>			
(1) Claude A. & Nancy Ray, Jr. P.O. Box 413 Swords Creek, VA 24649	5.70 acres	9.7038%	<i>n/a</i>
	<u>TOTALS:</u>		
	Total Acreage in Unit	30.9550	
	Total Percentage of Unit	52.6983%	

AFFIDAVIT OF MAILING

COMMONWEALTH OF VIRGINIA
COUNTY OF **RUSSELL**

Applicant: CNX Gas Company LLC
Relief Sought: Disbursement Petition for BK115
VGOB: 05-1213-1547-02

I, Anita D. Duty, after being duly sworn upon oath, state as follows:

1. I am the Pooling Supervisor for CNX Land Resources, Inc. and am responsible for the notification process required by Va. Code Ann. §45.1-361.19 of the Code of Virginia and 4VAC25-160-40.

2. That on August 25, 2016 a true and correct copy of the Notice of Hearing and Exhibits were mailed, via certified mail return receipt requested, based upon information and belief, the names and last-known addresses, where such addresses are known, of the parties owning an interest in this cause are set forth and attached hereto.

3. Notice of this cause has therefore been served by mail pursuant to the applicable statutes and rules of the Board.



Anita D. Duty
Pooling Supervisor
for CNX Land LLC

STATE OF VIRGINIA

COUNTY OF TAZEWELL, TO-WIT:

TAKEN, SUBSCRIBED AND SWORN to before me this 9 day of Sept.,
2016.



Notary Public

My commission expires: 3/31/20

JANET RUTH WHITE
NOTARY PUBLIC
Commonwealth of Virginia
Reg# 7667821
My Commission Expires 3/31/20

CERTIFICATION OF NOTICE
CNX Gas Company LLC

Unit BK115

VGOB 05-1213-1547-02

Disbursement

Russell co

Last Name	First Name	MAILED	RECEIPT #		Received
Perkins	Charles & Laura	8/25/2016	7016034000008988	4633	8/27/2016
Perkins	Curby	8/25/2016	7016034000008988	4640	8/30/2016
Quillen	Sharlett	8/25/2016	7016034000008988	4657	8/30/2016



USPS Tracking®

Still Have Questions?

[Browse our FAQs >](#)



[Get Easy Tracking Updates >](#)
Sign up for My USPS.

Tracking Number: 7016034000089884633

Product & Tracking Information

Postal Product:

Features:
Certified Mail™

DATE & TIME

STATUS OF ITEM

LOCATION

August 27, 2016 , 10:45 am

Delivered, Left with Individual

SWORDS CREEK, VA 24649

Your item was delivered to an individual at the address at 10:45 am on August 27, 2016 in SWORDS CREEK, VA 24649

August 26, 2016 , 5:06 pm

Departed USPS Origin Facility

CHARLESTON, WV 25350

August 25, 2016 , 9:17 pm

Arrived at USPS Origin Facility

CHARLESTON, WV 25350

August 25, 2016 , 5:05 pm

Departed Post Office

POUNDING MILL, VA 24637

August 25, 2016 , 11:01 am

Acceptance

POUNDING MILL, VA 24637

Available Actions

Text Updates

Email Updates

Track Another Package

Tracking (or receipt) number

[Track It](#)

Manage Incoming Packages

Track all your packages from a dashboard. No tracking numbers necessary.

[Sign up for My USPS >](#)





USPS Tracking®

Still Have Questions?

[Browse our FAQs >](#)



[Get Easy Tracking Updates >](#)
Sign up for My USPS.

Tracking Number: 7016034000089884640

Product & Tracking Information

Postal Product:

Features:
Certified Mail™

DATE & TIME	STATUS OF ITEM	LOCATION
August 30, 2016 , 1:47 pm	Delivered	SHAWSVILLE, VA 24162

Your item was delivered at 1:47 pm on August 30, 2016 in SHAWSVILLE, VA 24162

August 27, 2016 , 10:07 am	Notice Left (No Authorized Recipient Available)	SHAWSVILLE, VA 24162
August 27, 2016 , 7:50 am	Out for Delivery	SHAWSVILLE, VA 24162
August 27, 2016 , 7:40 am	Sorting Complete	SHAWSVILLE, VA 24162
August 27, 2016 , 7:24 am	Arrived at Unit	SHAWSVILLE, VA 24162
August 26, 2016 , 10:10 pm	Departed USPS Facility	ROANOKE, VA 24022
August 26, 2016 , 1:17 pm	Arrived at USPS Origin Facility	ROANOKE, VA 24022
August 26, 2016 , 3:22 am	Departed USPS Facility	CHARLESTON, WV 25350
August 25, 2016 , 9:17 pm	Arrived at USPS Origin Facility	CHARLESTON, WV 25350
August 25, 2016 , 5:05 pm	Departed Post Office	POUNDING MILL, VA 24637
August 25, 2016 , 11:01 am	Acceptance	POUNDING MILL, VA 24637

Available Actions

[Text Updates](#)

[Email Updates](#)

Track Another Package

Tracking (or receipt) number

[Track It](#)

Manage Incoming Packages

Track all your packages from a dashboard. No tracking numbers necessary.

[Sign up for My USPS >](#)





USPS Tracking®

Still Have Questions?

[Browse our FAQs >](#)



[Get Easy Tracking Updates >](#)
Sign up for My USPS.

Tracking Number: 70160340000089884657

Updated Delivery Day: Tuesday, August 30, 2016

Product & Tracking Information

Postal Product:

Features:
Certified Mail™

Available Actions

[Text Updates](#)

[Email Updates](#)

DATE & TIME	STATUS OF ITEM	LOCATION
August 30, 2016 , 5:06 pm	Delivered, Left with Individual	FREDERICKSBURG, VA 22408

Your item was delivered to an individual at the address at 5:06 pm on August 30, 2016 in FREDERICKSBURG, VA 22408.

August 30, 2016 , 10:21 am	Out for Delivery	FREDERICKSBURG, VA 22401
August 30, 2016 , 9:18 am	Sorting Complete	FREDERICKSBURG, VA 22401
August 30, 2016 , 9:17 am	Arrived at Unit	FREDERICKSBURG, VA 22401
August 27, 2016 , 11:48 pm	Departed USPS Facility	SANDSTON, VA 23150
August 27, 2016 , 9:34 am	Arrived at USPS Facility	SANDSTON, VA 23150
August 26, 2016 , 3:22 am	Departed USPS Facility	CHARLESTON, WV 25350
August 25, 2016 , 9:17 pm	Arrived at USPS Origin Facility	CHARLESTON, WV 25350
August 25, 2016 , 5:05 pm	Departed Post Office	POUNDING MILL, VA 24637
August 25, 2016 , 11:01 am	Acceptance	POUNDING MILL, VA 24637

Track Another Package

Tracking (or receipt) number

[Track It](#)

Manage Incoming Packages

Track all your packages from a dashboard.
No tracking numbers necessary.

[Sign up for My USPS >](#)



Exhibit J
Unit BK115 Escrow Account Reconciliation
VGOB 05-1213-1547

CNX Deposit Information		
Check Date	Check Number	Total
8/25/2006		\$138.21
9/25/2006		\$556.24
12/25/2006		\$573.41
1/25/2007		\$131.19
1/31/2007		\$76.39
2/25/2007		\$250.03
3/25/2007		\$166.09
4/25/2007		\$175.77
5/25/2007		\$208.20
6/25/2007		\$201.47
7/25/2007		\$202.27
8/25/2007		\$199.10
9/25/2007		\$182.75
10/25/2007		\$156.00
11/25/2007		\$131.90
12/25/2007		\$163.58
1/25/2008		\$182.65
2/25/2008		\$188.35
3/25/2008		\$210.99
4/25/2008		\$195.84
5/25/2008		\$239.95
6/25/2008		\$227.36
7/25/2008		\$302.28
8/25/2008		\$311.53
9/25/2008		\$347.31
10/25/2008		\$231.84
11/25/2008		\$198.86
12/25/2008		\$170.78
1/25/2009		\$143.89
2/25/2009		\$156.07
3/25/2009		\$136.67
4/25/2009		\$85.85
5/25/2009		\$115.55
7/25/2009		\$82.30
8/25/2009		\$59.00
9/25/2009		\$71.76
10/25/2009		\$56.80
11/19/2009		\$41.90
12/18/2009		\$61.49
1/18/2010		\$69.58
2/22/2010		\$72.75
3/22/2010		\$105.61
4/20/2010		\$85.72
5/19/2010		\$74.85
6/21/2010		\$48.90
7/20/2010		\$57.35
8/20/2010		\$54.77
9/22/2010		\$64.12
10/19/2010		\$63.57
11/19/2010		\$44.74
12/20/2010		\$66.53
1/20/2011		\$58.93
2/24/2011		\$89.57

Escrow Bank Data														Runniug Balance	Difference
Date	Escrow Royalty Deposits	Income	\$ Mkt Int	CDARS Int	Fees	Distributions	Audit Costs	Corrections	Gain/Loss	Royalty Bonus	Total Int. and Fees	Bank Balance			
8/31/2006													\$138.21	\$138.21	
9/30/2006													\$694.45	\$694.45	
10/31/2006													\$694.45	\$694.45	
11/30/2006													\$694.45	\$694.45	
12/31/2006	\$573.41	\$0.29			(\$0.04)	\$0.00					\$0.25	\$573.66	\$1,268.11	\$694.45	
1/31/2007	\$131.19	\$2.10				\$0.00					\$2.10	\$706.95	\$1,401.40	\$694.45	
2/28/2007	\$0.00	\$2.48				\$0.00					\$2.48	\$709.43	\$1,730.30	\$1,020.87	
3/31/2007	\$326.42	\$3.04				\$0.00					\$3.04	\$1,038.89	\$1,899.43	\$860.54	
4/30/2007	\$341.86	\$3.98				\$0.00					\$3.98	\$1,384.73	\$2,079.18	\$694.45	
5/31/2007	\$208.20	\$4.78				\$0.00					\$4.78	\$1,597.71	\$2,292.16	\$694.45	
6/30/2007	\$0.00	\$5.66				\$0.00					\$5.66	\$1,603.37	\$2,499.29	\$895.92	
7/31/2007	\$403.74	\$11.76				\$0.00					\$11.76	\$2,012.99	\$2,713.32	\$700.33	
8/31/2007	\$199.10	\$6.92				\$0.00					\$6.92	\$2,219.01	\$2,919.34	\$700.33	
9/30/2007	\$182.75	\$11.96				\$0.00					\$11.96	\$2,413.72	\$3,114.05	\$700.33	
10/31/2007	\$0.00	\$8.09				\$0.00					\$8.09	\$2,421.81	\$3,278.14	\$856.33	
11/30/2007	\$287.90	\$8.94				\$0.00					\$8.94	\$2,718.65	\$3,418.98	\$700.33	
12/31/2007	\$163.58	\$8.80				\$0.00					\$8.80	\$2,891.03	\$3,591.36	\$700.33	
1/31/2008	\$182.65	\$7.40				\$0.00					\$7.40	\$3,081.08	\$3,781.41	\$700.33	
2/29/2008	\$188.35	\$6.64				\$0.00					\$6.64	\$3,276.07	\$3,976.40	\$700.33	
3/31/2008	\$210.99	\$6.14				\$0.00					\$6.14	\$3,493.20	\$4,193.53	\$700.33	
4/30/2008	\$195.84	\$4.89				\$0.00					\$4.89	\$3,693.93	\$4,394.26	\$700.33	
5/31/2008	\$239.95	\$4.29				\$0.00					\$4.29	\$3,938.17	\$4,638.50	\$700.33	
6/30/2008	\$227.36	\$4.53				\$0.00					\$4.53	\$4,170.06	\$4,870.39	\$700.33	
7/31/2008	\$302.28	\$4.65				\$0.00					\$4.65	\$4,476.99	\$5,177.32	\$700.33	
8/31/2008	\$311.53	\$6.34				\$0.00					\$6.34	\$4,794.86	\$5,495.19	\$700.33	
9/30/2008	\$348.67	\$5.99				\$0.00					\$5.99	\$5,149.52	\$5,848.49	\$698.97	
10/31/2008	\$231.84	\$5.15				\$0.00					\$5.15	\$5,386.51	\$6,085.48	\$698.97	
11/30/2008	\$198.86	\$7.12				\$0.00					\$7.12	\$5,592.49	\$6,291.46	\$698.97	
12/31/2008	\$170.78	\$2.99				\$0.00					\$2.99	\$5,766.26	\$6,465.23	\$698.97	
1/25/2009	\$0.00	\$0.28				\$0.00					\$0.28	\$5,766.54	\$6,609.40	\$842.86	
2/28/2009	\$299.96	(\$0.53)				\$0.00					(\$0.53)	\$6,065.97	\$6,764.94	\$698.97	
3/31/2009	\$136.67	\$1.50				\$0.00					\$1.50	\$6,204.14	\$6,903.11	\$698.97	
4/30/2009	\$85.85	(\$0.98)				\$0.00					(\$0.98)	\$6,289.01	\$6,987.98	\$698.97	
5/31/2009	\$115.55	(\$1.00)				\$0.00					(\$1.00)	\$6,403.56	\$7,102.53	\$698.97	
6/30/2009	\$0.00	(\$1.05)				\$0.00					(\$1.05)	\$6,402.51	\$7,101.48	\$698.97	
7/31/2009	\$82.30	(\$1.06)				\$0.00					(\$1.06)	\$6,483.75	\$7,182.72	\$698.97	
8/31/2009	\$59.00	(\$0.62)				\$0.00					(\$0.62)	\$6,542.13	\$7,241.10	\$698.97	
9/30/2009	\$71.76	(\$0.44)				\$0.00					(\$0.44)	\$6,613.45	\$7,312.42	\$698.97	
10/31/2009	\$56.80	(\$0.52)				\$0.00					(\$0.52)	\$6,669.73	\$7,368.70	\$698.97	
11/30/2009	\$41.90	(\$0.49)				\$0.00					(\$0.49)	\$6,711.14	\$7,410.11	\$698.97	
12/31/2009	\$61.49	(\$1.87)				\$0.00					(\$1.87)	\$6,770.76	\$7,469.73	\$698.97	
1/1/2010	\$69.58	\$1.26			\$0.00	\$0.00					\$1.26	\$6,839.57	\$7,540.57	\$701.00	
2/1/2010	\$72.75	\$1.32			(\$0.55)	\$0.00					\$0.77	\$6,913.09	\$7,614.09	\$701.00	
3/1/2010	\$105.61	\$1.47			(\$0.58)	\$0.00			\$0.00		\$0.89	\$7,019.59	\$7,720.59	\$701.00	
4/1/2010	\$85.72	\$1.54			(\$0.59)	\$0.00					\$0.95	\$7,106.26	\$7,807.26	\$701.00	
5/1/2010	\$74.85	\$1.42			(\$0.59)	\$0.00					\$0.83	\$7,181.94	\$7,882.94	\$701.00	
6/1/2010	\$48.90	\$1.48			(\$0.60)	\$0.00	(\$6.33)				(\$5.45)	\$7,225.39	\$7,926.39	\$701.00	
7/1/2010	\$57.35	\$1.49	\$0.21	(\$0.60)	\$0.00						\$1.10	\$7,283.84	\$7,984.84	\$701.00	
8/1/2010	\$54.77	\$1.28	\$0.50	(\$0.61)	\$0.00						\$1.17	\$7,339.78	\$8,040.78	\$701.00	
9/1/2010	\$64.12	\$1.20	\$0.71	(\$0.61)	\$0.00						\$1.30	\$7,405.20	\$8,106.20	\$701.00	
10/1/2010	\$63.57	\$1.13	\$1.03	(\$0.62)	\$0.00	(\$8.06)					(\$6.52)	\$7,462.25	\$8,163.25	\$701.00	
11/1/2010	\$44.74	\$0.98	\$1.28	(\$0.62)	\$0.00						\$1.64	\$7,508.63	\$8,209.63	\$701.00	
12/1/2010	\$66.53	\$0.77	\$1.91	(\$0.63)	\$0.00	(\$6.48)					(\$4.43)	\$7,570.73	\$8,271.73	\$701.00	
1/20/2011	\$58.93	\$0.80	\$2.52	(\$0.70)	\$0.00	(\$0.55)					\$2.07	\$7,631.73	\$8,332.73	\$701.00	
2/28/2011	\$89.57	\$0.55	\$2.57	(\$0.64)	\$0.00	(\$2.01)					\$0.47	\$7,721.77	\$8,422.77	\$701.00	

Exhibit J
Unit BK115 Escrow Account Reconciliation
VGOB 05-1213-1547

CNX Deposit Information		
Check Date	Check Number	Total
3/21/2011		\$92.36
4/20/2011		\$78.50
5/19/2011		\$66.26
6/21/2011		\$71.60
7/19/2011		\$71.29
8/19/2011		\$69.36
9/19/2011		\$68.51
10/13/2011		\$67.03
11/14/2011		\$51.94
12/15/2011		\$53.32
1/18/2012		\$50.43
2/20/2012		\$49.64
3/20/2012		\$45.78
4/20/2012		\$34.02
5/21/2012		\$30.72
7/25/2012		\$46.24
8/23/2012	0214000584	\$29.94
9/24/2012	0214001682	\$38.61
10/22/2012	0214006109	\$44.25
11/20/2012	0214011696	\$33.74
12/19/2012	0214016949	\$45.13
1/22/2013	0214022279	\$56.94
2/20/2013	E000004003	\$63.53
3/20/2013	E000005119	\$53.66
4/22/2013	E000006199	\$42.63
5/21/2013	E000007394	\$58.35
6/20/2013	E000008706	\$68.00
7/22/2013	E000010112	\$71.75
8/20/2013	E000011454	\$67.46
9/20/2013	E000012762	\$60.28
10/21/2013	E000015958	\$53.22
11/19/2013	E000017062	\$54.88
12/18/2013	E000018424	\$54.50
1/21/2014	E000019780	\$57.10
2/24/2014	E000021258	\$64.99
3/20/2014	E000022651	\$101.01
4/22/2014	E000024644	\$105.81
5/19/2014	E000026355	\$90.20
6/20/2014	E000027976	\$79.00
7/18/2014	E000029954	\$88.20
8/21/2014	E000031716	\$83.25
9/18/2014	E000033593	\$79.27
10/20/2014	E000037429	\$65.36
11/19/2014	E000038970	\$65.40
12/22/2014	E000040762	\$67.80
1/20/2015	E000042579	\$64.94
2/19/2015	E000044605	\$76.01
3/19/2015	E000046406	\$53.13
4/21/2015	E000048326	\$47.14
5/20/2015	E000051128	\$43.13
6/23/2015	E000053120	\$28.52
7/20/2015	E000055069	\$30.13
8/24/2015	E000057058	\$35.14
9/22/2015	E000058965	\$40.48
10/22/2015	E000063303	\$40.46

Escrow Bank Data														Runniug Balance	Difference
Date	Escrow Royalty Deposits	Income	\$ Mkt Int	CDARS Int	Fees	Distributions	Audit Costs	Corrections	Gain/Loss	Royalty Bonus	Total Int. and Fees	Bank Balance			
3/31/2011	\$92.36		\$0.49	\$3.08	(\$0.64)	\$0.00	(\$2.71)				\$0.22	\$7,814.35	\$8,515.35	\$701.00	
4/30/2011	\$78.50		\$0.39	\$3.13	(\$0.65)	\$0.00	(\$2.26)				\$0.61	\$7,893.46	\$8,594.46	\$701.00	
5/31/2011	\$66.26		\$0.40	\$3.29	(\$0.66)	\$0.00	(\$1.56)				\$1.47	\$7,961.19	\$8,662.19	\$701.00	
6/30/2011	\$71.60		\$0.38	\$3.21	(\$0.66)	\$0.00	(\$1.92)	\$0.01			\$1.02	\$8,033.81	\$8,734.81	\$701.00	
7/31/2011	\$71.29		\$0.41	\$3.32	(\$0.67)	\$0.00	(\$1.19)				\$1.87	\$8,106.97	\$8,807.97	\$701.00	
8/30/2011	\$69.36		\$0.30	\$3.47	(\$0.68)	\$0.00	(\$2.88)				\$0.21	\$8,176.54	\$8,877.54	\$701.00	
9/30/2011	\$68.51		\$0.33	\$3.38	(\$0.68)	\$0.00	(\$1.62)				\$1.41	\$8,246.46	\$8,947.46	\$701.00	
10/31/2011	\$67.03		\$0.36	\$3.47	(\$0.69)	\$0.00	(\$2.53)				\$0.61	\$8,314.10	\$9,015.10	\$701.00	
11/30/2011	\$51.94		\$0.37	\$3.40	(\$0.69)	\$0.00	(\$2.14)				\$0.94	\$8,366.98	\$9,067.98	\$701.00	
12/31/2011	\$53.32		\$0.40	\$3.60	(\$0.70)	\$0.00	(\$1.51)				\$1.79	\$8,422.09	\$9,123.09	\$701.00	
1/31/2012	\$50.43		\$0.46	\$3.55	(\$0.70)	\$0.00	(\$2.84)				\$0.47	\$8,472.99	\$9,173.99	\$701.00	
2/28/2012	\$49.64		\$0.42	\$3.29	(\$0.71)		(\$1.47)				\$1.53	\$8,524.16	\$9,225.16	\$701.00	
3/31/2012	\$45.78		\$0.46	\$3.52	(\$0.71)		(\$1.20)				\$2.07	\$8,572.01	\$9,273.01	\$701.00	
4/30/2012	\$34.02		\$0.19	\$3.64	(\$0.71)		(\$1.51)				\$1.61	\$8,607.64	\$9,308.64	\$701.00	
5/31/2012	\$30.72		\$0.13	\$3.77	(\$0.72)		(\$0.61)				\$2.57	\$8,640.93	\$9,341.93	\$701.00	
6/30/2012			\$0.12	\$3.64	(\$0.72)		(\$1.00)				\$2.04	\$8,642.97	\$9,343.97	\$701.00	
7/31/2012			\$0.18	\$3.51	(\$0.72)		(\$0.63)				\$2.34	\$8,645.31	\$9,392.55	\$747.24	
8/31/2012	\$76.18		\$0.19	\$3.08	(\$0.72)		(\$3.22)				(\$0.67)	\$8,720.82	\$9,421.82	\$701.00	
9/30/2012			\$0.19	\$2.85	(\$0.73)		(\$0.86)				\$1.45	\$8,722.27	\$9,461.88	\$739.61	
10/31/2012	\$82.86		\$0.21	\$2.84	(\$0.73)		(\$1.08)				\$1.24	\$8,806.37	\$9,507.37	\$701.00	
11/30/2012	\$33.74		\$0.22	\$2.54	(\$0.73)		(\$0.87)				\$1.16	\$8,841.27	\$9,542.27	\$701.00	
12/31/2012	\$45.13		\$0.22	\$2.25	(\$0.74)		(\$1.04)				\$0.69	\$8,887.09	\$9,588.09	\$701.00	
1/31/2013	\$56.94		\$0.23	\$1.98	(\$0.74)		(\$0.79)				\$0.68	\$8,944.71	\$9,645.71	\$701.00	
2/28/2013	\$63.53		\$0.21	\$1.80	(\$0.75)		(\$1.40)				(\$0.14)	\$9,008.10	\$9,709.10	\$701.00	
3/31/2013	\$53.66		\$0.24	\$1.91	(\$0.75)		(\$0.89)				\$0.51	\$9,062.27	\$9,763.27	\$701.00	
4/30/2013	\$42.63		\$0.25	\$1.78	(\$0.76)						\$1.27	\$9,106.17	\$9,807.17	\$701.00	
5/31/2013	\$58.35		\$0.26	\$1.84	(\$0.76)						\$1.34	\$9,165.86	\$9,866.86	\$701.00	
6/30/2013	\$68.00		\$0.27	\$1.78	(\$0.76)		(\$0.91)				\$0.38	\$9,234.24	\$9,935.24	\$701.00	
7/31/2013	\$71.75		\$0.29	\$1.85	(\$0.77)						\$1.37	\$9,307.36	\$10,008.36	\$701.00	
8/31/2013	\$67.46		\$0.31	\$1.85	(\$0.78)						\$1.38	\$9,376.20	\$10,077.20	\$701.00	
9/30/2013	\$60.28		\$0.29	\$1.80	(\$0.78)						\$1.31	\$9,437.79	\$10,138.79	\$701.00	
10/31/2013	\$53.22		\$0.31	\$1.85	(\$0.79)						\$1.37	\$9,492.38	\$10,193.38	\$701.00	
11/30/2013	\$54.88		\$0.33	\$1.75	(\$0.79)			\$292.64			\$293.93	\$9,841.19	\$10,542.19	\$701.00	
12/31/2013	\$54.50		\$0.39	\$1.77	(\$0.82)						\$1.34	\$9,897.03	\$10,598.03	\$701.00	
1/31/2014	\$57.10		\$0.40	\$1.82	(\$0.82)						\$1.40	\$9,955.53	\$10,656.53	\$701.00	
2/28/2014	\$64.99		\$0.35	\$1.67	(\$0.83)						\$1.19	\$10,021.71	\$10,722.71	\$701.00	
3/31/2014	\$101.01		\$0.40	\$1.86	(\$0.84)						\$1.42	\$10,124.14	\$10,825.14	\$701.00	
4/30/2014	\$105.81		\$0.41	\$1.81	(\$0.84)						\$1.38	\$10,231.33	\$10,932.33	\$701.00	
5/31/2014	\$90.20		\$0.44	\$1.92	(\$0.85)						\$1.51	\$10,323.04	\$11,024.04	\$701.00	
6/30/2014	\$79.00		\$0.44	\$1.86	(\$0.86)						\$1.44	\$10,403.48	\$11,104.48	\$701.00	
7/31/2014	\$88.20		\$0.48	\$1.92	(\$0.87)						\$1.53	\$10,493.21	\$11,194.21	\$701.00	
8/31/2014	\$83.25		\$0.49	\$1.93	(\$0.87)						\$1.55	\$10,578.01	\$11,279.01	\$701.00	
9/30/2014	\$79.27		\$0.48	\$1.82	(\$0.87)						\$1.43	\$10,658.71	\$11,359.71	\$701.00	
10/31/2014	\$65.36		\$0.51	\$1.87	(\$0.89)						\$1.49	\$10,725.56	\$11,426.56	\$701.00	
11/30/2014	\$65.40		\$0.55	\$1.78	(\$0.89)						\$1.44	\$10,792.40	\$11,493.40	\$701.00	
12/31/2014	\$67.80		\$1.03	\$1.52	(\$0.89)						\$1.66	\$10,861.86	\$11,562.86	\$701.00	
1/31/2015	\$64.94		\$1.15	\$1.15	(\$0.91)						\$1.39	\$10,928.19	\$11,629.19	\$701.00	
2/28/2015	\$76.01		\$1.05	\$0.79	(\$0.91)						\$0.93	\$11,005.13	\$11,706.13	\$701.00	
3/31/2015	\$53.13		\$1.27	\$0.82	(\$0.92)						\$1.17	\$11,059.43	\$11,760.43	\$701.00	
4/30/2015	\$47.14		\$1.33	\$0.51	(\$0.92)						\$0.92	\$11,107.49	\$11,808.49	\$701.00	
5/31/2015	\$43.13		\$1.50	\$0.38	(\$0.93)						\$0.95	\$11,151.57	\$11,852.57	\$701.00	
6/30/2015	\$28.52		\$1.46	\$0.37	(\$0.93)						\$0.90	\$11,180.99	\$11,881.99	\$701.00	
7/31/2015	\$30.13		\$1.54	\$0.33	(\$0.93)						\$0.94	\$11,212.06	\$11,913.06	\$701.00	
8/31/2015	\$35.14		\$1.58	\$0.14	(\$0.93)	\$0.00	\$0.00	\$0.00			\$0.79	\$11,247.99	\$11,948.99	\$701.00	
9/30/2015	\$40.48		\$1.56	\$0.55	(\$0.94)	\$0.00	\$0.00	\$0.00			\$1.17	\$11,289.64	\$11,990.64	\$701.00	
10/31/2015	\$40.46		\$1.75	\$0.02	(\$0.94)	\$0.00	\$0.00	\$0.00			\$0.83	\$11,330.93	\$12,031.93	\$701.00	

Exhibit J
Unit BK115 Escrow Account Reconciliation
VGOB 05-1213-1547

CNX Deposit Information		
Check Date	Check Number	Total
11/24/2015	E000064888	\$32.42
12/18/2015	E000066769	29.50
1/20/2016	E000068526	20.30

Escrow Bank Data													Runniug Balance	Difference
Date	Escrow Royalty Deposits	Income	\$ Mktet Int	CDARS Int	Fees	Distributions	Audit Costs	Corrections	Gain/Loss	Royalty Bonus	Total Int. and Fees	Bank Balance		
11/30/2015	\$32.42		\$1.80	\$0.02	(\$0.94)	\$0.00	\$0.00	\$0.00			\$0.88	\$11,364.23	\$12,065.23	\$701.00
12/31/2015	\$29.50		\$1.86	\$0.58	(\$0.95)						\$1.49	\$11,395.22	\$12,096.22	\$701.00
1/31/2016	\$20.30		\$0.75		(\$0.95)						(\$0.20)	\$11,415.32	\$12,116.32	\$701.00
2/28/2016			\$1.86		(\$0.95)						\$0.91	\$11,416.23	\$12,117.23	\$701.00
3/31/2016			\$1.96		(\$0.95)						\$1.01	\$11,417.24	\$12,118.24	\$701.00
4/30/2016			\$1.89		(\$0.95)						\$0.94	\$11,418.18	\$12,119.18	\$701.00
5/31/2016			\$1.99		(\$0.95)						\$1.04	\$11,419.22	\$12,120.22	\$701.00
6/30/2016			\$1.76	\$0.75	(\$0.95)						\$1.56	\$11,420.78	\$12,121.78	\$701.00
Total											\$500.61			

Total Deposited	\$11,621.17
Interest & Fees	\$500.61
Grand Total	\$12,121.78
June 2016 First Bank and Trust Balance	\$11,420.78
Difference	\$701.00

SUPPLEMENTAL AFFIDAVIT OF MAILING—COAL OWNER

COMMONWEALTH OF VIRGINIA
COUNTY OF **RUSSELL**

Applicant: CNX Gas Company LLC
Relief Sought: Disbursement/Dismissal for Unit BK115
VGOB: 05-1213-1547-02

I, Anita D. Duty, being first duly sworn on oath, depose and say:

1. I am the Pooling Supervisor for CNX Land LLC, and I am authorized to submit this Affidavit on behalf of the Applicant CNX Gas Company LLC.

2. I affirm that the coal owner(s) in this Unit was properly noticed under Va. Code Ann. 45.1-361-22:2 on **September 21, 2015**. See annexed Certificate of Notice and coal owner notice form letter example.

3. **Swords Creek Coal & Coke Corp.** should be dismissed as Respondent/coal claimant for failure to timely provide evidence of a relevant proceeding or agreement.

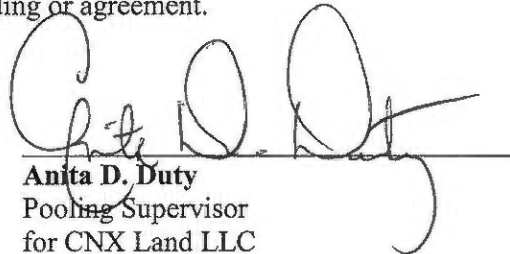
Anita D. Duty
Pooling Supervisor
for CNX Land LLC

STATE OF VIRGINIA
COUNTY OF TAZEWELL, TO-WIT:

TAKEN, SUBSCRIBED AND SWORN to before me this 29th day of August, 2016.

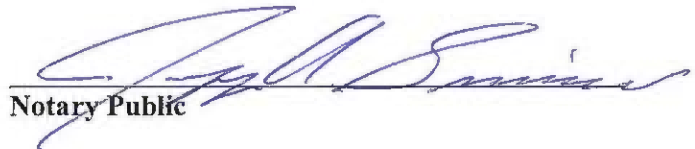
Notary Public

My commission expires: 8/31/2016

Commonwealth of Virginia
Jeffrey A. Simmons - Notary Public
Commission ID: 7215200
My Commission Expires 08/31/2016

CERTIFICATION OF NOTICE

CNX Gas Company LLC

Unit BK115

VGOB 05-1213-1547-01

Coal owner dismissal

Last Name	First Name	MAILED	RECEIPT #		Received
Swords Creek Coal & Coke Corp (Coal Owner)		9/21/2015	7014152000035333	6280	9/24/2015

SENDER: COMPLETE THIS SECTION

- Complete items 1, 2, and 3.
- Print your name and address on the reverse so that we can return the card to you.
- Attach this card to the back of the mailpiece, or on the front if space permits.

1. Article Addressed to:

Swords Creek Coal & Coke Co.
 PO Box 146
 Rosetale, VA 24080



9590 9403 0698 5196 3257 35

2. Article Number (Transfer from shipping label)

7015 1520 0003 5333 6280

PS Form 3811, April 2015 PSN 7530-02-000-9053

COMPLETE THIS SECTION ON DELIVERY

A. Signature Agent
Triscilla Smith Addressee
 Received by (Printed Name)
Triscilla Smith C. Date of Delivery

D. Is delivery address different from item 1? Yes
 if YES, enter delivery address below: No

3. Service Type
- Adult Signature
 - Adult Signature Restricted Delivery
 - Certified Mail
 - Certified Mail Restricted Delivery
 - Collect on Delivery
 - Collect on Delivery Restricted Delivery
 - Mail
 - Mail Restricted Delivery
 - Priority Mail Express®
 - Registered Mail™
 - Registered Mail Restricted Delivery
 - Return Receipt for Merchandise
 - Signature Confirmation™
 - Signature Confirmation Restricted Delivery

PS Form 3811, April 2015 PSN 7530-02-000-9053

BT 15/116, AK 15/116

Postnet Return Receipt



Date _____

«FNAME» «LNAME»
«Attention_Line»
«Street_Address»
«City»«State»«Zip»
COAL OWNERS

RE: Unit _____
Miscellaneous Petition for Disbursement from Escrow

Dear Property Owner,

House Bill 2058 was signed by the Governor and became law effective July 1, 2015. This new law requires the Virginia Gas and Oil Board to disburse monies placed in escrow because of conflicting claims (between coal owners and oil and gas owners) to coalbed methane gas royalties to the oil and gas owners of the tracts in this Unit.

In general, under this new law escrowed funds are to be paid to oil and gas owners unless the coal owner(s) provides the operator CNX and the Division of Gas and Oil "with evidence of a proceeding" [as in a court case] "or an agreement." The new law gives coal owners/coal claimants 45 days from the date you get this letter to provide that evidence.

Enclosed herewith please find a copy of the 45 day Notice of Filing. Please read the Notice carefully to be sure you understand that you have 45 days to provide evidence to the operator CNX Gas Company LLC at the address above **and** the Division of Gas and Oil at PO Draw 159, Lebanon, VA 24266

In order to help us keep our records current and to make sure you receive all correspondence and notices promptly, please notify us of any address change at the address above.

Sincerely,

Anita Duty
Pooling Supervisor

Enclosure(s)