

BEFORE THE VIRGINIA GAS AND OIL BOARD

PETITIONER: CNX Gas Company LLC

DIVISION OF GAS AND OIL

DOCKET NO: VGOB 93-0216-0326-03

RELIEF SOUGHT: (1) DISBURSEMENT FROM ESCROW REGARDING TRACT(S) 1B (2) AND AUTHORIZATION FOR DIRECT PAYMENT OF ROYALTIES (3) AND DISMISSAL OF COAL OWNERS PURSUANT TO CODE OF VIRGINIA SECTION 45.1-361.22:2.

HEARING DATE: September 20, 2016

DRILLING UNIT: Q42

BUCHANAN COUNTY, VIRGINIA

PETITION FOR ORDER OF DISBURSEMENT OF ESCROW FUNDS

1. Petitioner and its counsel

Petitioner is CNX Gas Company LLC, PO Box 570, Pounding Mill, VA 24637, (276)596-5075. Petitioner's counsel is Mark A. Swartz, Hillard & Swartz, LLP, 122 Capital Street, Suite 201, Charleston, WV 25301.

2. Relief Sought

(1) the disbursement of escrowed funds heretofore deposited with the Board's Escrow Agent(s) attributable to Tract 1B, as depicted upon the annexed table; and (2) authorization to begin paying royalties directly to Norfolk Southern Railway Company (Pocahontas Land Corporation, Agent); (3) Dismissal of Coal Owner: James M. McGuire Land Trust.

3. Legal Authority

Va. Code Ann. § 45.1-361.1 et seq., 4 VAC 25-160-140., and relevant Virginia Gas and Oil Board Orders ("Board") heretofore promulgated pursuant to law.

4. Type of Well(s)

Coalbed Methane

5. Factual basis for relief requested

- a. Norfolk Southern Railway Company (Pocahontas Land Corporation, Agent) is the gas claimant in Tracts 1B. As such Norfolk Southern Railway Company (Pocahontas Land Corporation, Agent) are entitled to 100% of the CBM royalties now in escrow and as may be hereafter payable. See Va. Code Ann. § 45.1-361.22:2.A.
- b. That CNX Gas Company LLC has given the notice(s) required by § 45.1-361.22:2.A to all conflicting claimants identified in the above referenced pooling Order and any supplemental Orders pertaining thereto.
- c. That none of the conflicting claimants noticed have provided, within 45 days of the notice(s) given as provided in b. above, the Board, its designated agent the Director of the Division of Gas and Oil, the Operator and/or the Applicant evidence of either an agreement regarding the escrowed funds/royalties or a proceeding regarding same.
- d. That a detailed accounting in accordance with the applicable provisions of § 45.1-361.22 is submitted herewith and identified as Exhibit J.
- e. That an Exhibit identified as Table 1 is annexed hereto, and it specifies how the disbursement (s) is to be calculated and paid by the escrow agent.
- f. That Va. Code Ann. § 45.1-361.22:2.A. further provides that the Operator shall pay such royalties as may hereafter be payable directly to the gas claimant Norfolk Southern Railway Company (Pocahontas Land Corporation, Agent) and not escrow same. See Exhibit EE annexed hereto.

6. Attestation

The foregoing Petition to the best of my knowledge, information, and belief is true and correct.

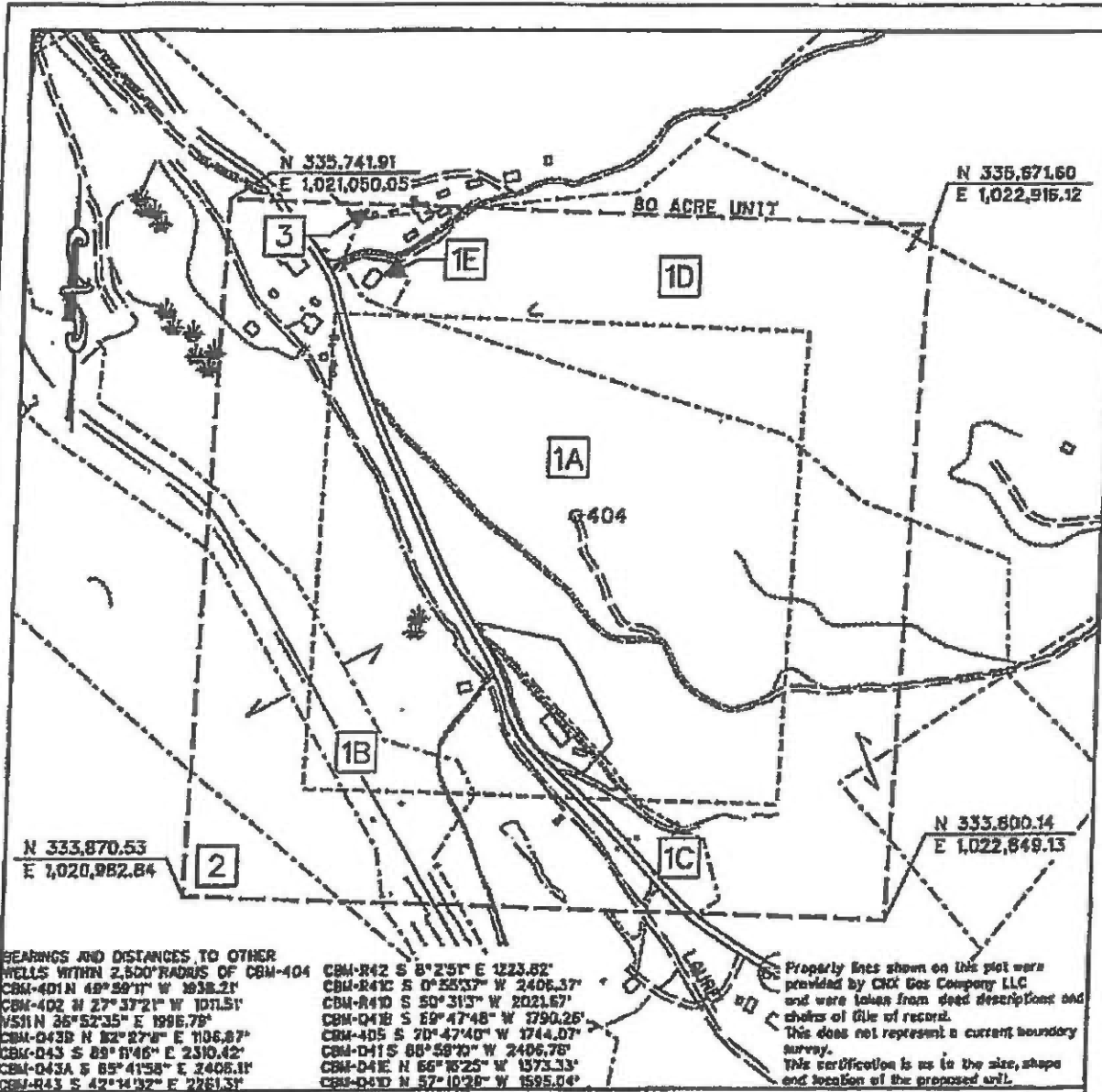

**EXHIBIT A
OAKWOOD FIELD
UNIT Q42
FORCE POOLING
VGDB-93-0216-0326-02**

Company CNX Gas Company LLC Well Name and Number _____
 Tract No. _____ Elevation _____ Quadrangle Jewell Ridge
 County Buchanan District _____ Garden _____ Scale: 1"
 This plat is a new plat ; on an updated plat _____ ; or _____

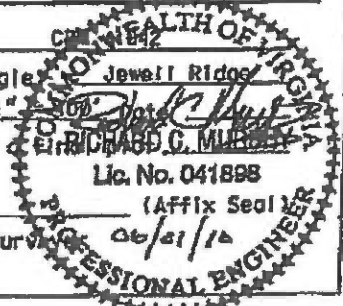

Form DGO-60-7
Rev. 9/91

Licensed Professional Engineer or Licensed Land Surveyor

CNX Gas Company LLC
UNIT Q 42
Tract Identification

- 1A. James McGuire Land Trust (460.57 Acre Tract) – Coal
Consolidation Coal Company – Below Drainage Coal Leased
Jewell Smokeless Coal Corp. - Coal in the Raven Seam Leased
CNX Gas Company LLC – CBM Leased
CNX Gas Company LLC – Oil and Gas
Consolidation Coal Company – Surface
54.30 Acres 67.8750%
- 1B. James McGuire Land Trust (460.57 Acre Tract) – Coal
Consolidation Coal Company – Below Drainage Coal Leased
Jewell Smokeless Coal Corp. – Coal in the Raven Seam Leased
CNX Gas Company LLC – CBM Leased
Norfolk Southern Railway Company – Surface, Oil and Gas
CNX Gas Company LLC – CBM Leased
5.00 Acres 6.2500%
- 1C. James McGuire Land Trust (460.57 Acre Tract) – Coal
Consolidation Coal Company – Below Drainage Coal Leased
Jewell Smokeless Coal Corp. – Coal in the Raven Seam Leased
CNX Gas Company LLC – CBM Leased
CNX Gas Company LLC – Surface, Oil and Gas
2.08 Acres 2.6000%
- 1D. James McGuire Land Trust (460.57 Acre Tract) – Coal
Consolidation Coal Company – Below Drainage Coal Leased
Jewell Smokeless Coal Corp. – Coal in the Raven Seam Leased
CNX Gas Company LLC – CBM Leased
CNX Gas Company LLC – Oil and Gas
Consolidation Coal Company – Surface
16.45 Acres 20.5625%
- 1E. James McGuire Land Trust (460.57 Acre Tract) – Coal
Consolidation Coal Company – Below Drainage Coal Leased
Jewell Smokeless Coal Corp. – Coal in the Raven Seam Leased
CNX Gas Company LLC – CBM Leased
CNX Gas Company LLC – Oil and Gas
Consolidation Coal Company – Surface
0.35 Acres 0.4375%
2. Coal Mountain Mining Company L.L.P. Tr. 26 (1355 Acre Tract) – Fee
Consolidation Coal Company – Coal Below Drainage Leased
Knox Creek Coal Corporation – Coal Above Drainage Leased
CNX Gas Company LLC – Oil, Gas and CBM Leased
1.64 Acres 2.0500%

(This title block is for general informational purposes only and does not reflect an analysis of the severance deed and its effect upon coalbed methane ownership and should not be relied upon for such purpose.)

CNX Gas Company LLC
UNIT Q 42
Tract Identification

3. P. J. Brown Heirs, et al (889 Acre Tract) – All Mineral
Island Creek Coal Company/Consol Energy, Inc. Company – Coal Below Drainage Leased
Jewell Smokeless Coal Corporation – Coal Above Drainage Leased
Dismal Processing, LLC – Lessee (Coal Refuse Only)
CNX Gas Company LLC – Oil, Gas and CBM Leased (99.86775%)
P. J. Brown Heirs - Surface
0.18 Acres 0.2250%

(This title block is for general informational purposes only and does not reflect an analysis of the severance deed and its effect upon coalbed methane ownership and should not be relied upon for such purpose.)

VGOB Disbursement

Unit Q42

VGOB-93-0216-0326-03

Table 1

Tracts: 1B

Fractional	Net Acreage	Royalty	Escrowed	Percent of	Disbursement			
Ownership	Ownership	Split	Acres	Escrowed				
in Tract	inTract	Agreement	Disbursed	Disbursed				
			5.00000					
1B Tract 1B (total acreage)			5.0000					
1	1B	Norfolk Southern Railway Company c/o Pocahontas Land Corporation\P.O. Box 1517, Bluefield, WV 24701		5.0000	100.00%	5.0000	100.0000%	\$19,488.02

Wells contributing to the escrow account: CBM Q42 W/PL, PGP 404

Exhibit E
Unit Q-42
VGOB# 93-0216-0326-03
List of Owners/Claimants that require escrow

	Net Acres in Unit	Interest in Unit	Interest in	
			16-Right 16.26897%	17-Right 16.07123%

Escrowing no longer required

Exhibit EE
Unit Q-42
VGOB# 93-0216-0326-03
List of Owners/Claimants with Royalty Split Agreements/Court Orders/HB2058

	Net Acres in Unit	Interest in Unit	Interest in		Percent of Escrow
			16-Right 16.26897%	17-Right 16.07123%	
<u>Tract #1A - 54.30 acres</u>					
<u>COAL OWNERSHIP</u>					
(1) James M. McGuire Land Trust <i>(460.57 Acre Tract)</i> P.O. Box 1067 Bluefield, VA 24605	54.30 acres	67.8750%	11.04256%	10.90835%	<i>n/a</i>
<u>OIL & GAS OWNERSHIP</u>					
(1) CNX Gas Company, LLC 1000 Consol Energy Drive Canonsburg, PA 15317 <i>(Previously Reserve Coal Properties)</i>	54.30 acres	67.8750%	11.04256%	10.90835%	<i>n/a</i>
<u>Tract #1B- 5.00 acres</u>					
<u>COAL OWNERSHIP</u>					
(1) James M. McGuire Land Trust <i>(460.57 Acre Tract)</i> P.O. Box 1067 Bluefield, VA 24605	5.00 acres	6.2500%	1.01681%	1.00445%	<i>n/a</i>
<u>OIL & GAS OWNERSHIP</u>					
(1) Norfolk Southern Railway Company c/o Pocahontas Land Corporation, Agent P. O. Box 1517 Bluefield, WV 24701	5.00 acres	6.2500%	1.01681%	1.00445%	100.00% HB2058
<u>Tract #1C - 2.08 acres</u>					
<u>COAL OWNERSHIP</u>					
(1) James M. McGuire Land Trust <i>(460.57 Acre Tract)</i> P.O. Box 1067 Bluefield, VA 24605	2.08 acres	2.6000%	0.42299%	0.41785%	<i>n/a</i>
<u>OIL & GAS OWNERSHIP</u>					
(1) CNX Gas Company, LLC 1000 Consol Energy Drive Canonsburg, PA 15317 <i>(Previously Reserve Coal Properties)</i>	2.08 acres	2.6000%	0.42299%	0.41785%	<i>n/a</i>
<u>Tract #1D - 16.45 acres</u>					
<u>COAL OWNERSHIP</u>					
(1) James M. McGuire Land Trust <i>(460.57 Acre Tract)</i> P.O. Box 1067 Bluefield, VA 24605	16.45 acres	20.5625%	3.34531%	3.30465%	<i>n/a</i>

Exhibit EE
Unit Q-42
VGOB# 93-0216-0326-03
List of Owners/Claimants with Royalty Split Agreements/Court Orders/HB2058

	Net Acres in Unit	Interest in Unit	Interest in		Percent of Escrow
			16-Right 16.26897%	17-Right 16.07123%	
<u>OIL & GAS OWNERSHIP</u>					
(1) CNX Gas Company, LLC 1000 Consol Energy Drive Canonsburg, PA 15317 <i>(Previously Reserve Coal Properties)</i>	16.45 acres	20.5625%	3.34531%	3.30465%	<i>n/a</i>
<u>Tract #1E - 0.35 acres</u>					
<u>COAL OWNERSHIP</u>					
(1) James M. McGuire Land Trust <i>(460.57 Acre Tract)</i> P.O. Box 1067 Bluefield, VA 24605	0.35 acres	0.4375%	0.07118%	0.07031%	<i>n/a</i>
<u>OIL & GAS OWNERSHIP</u>					
(1) CNX Gas Company, LLC 1000 Consol Energy Drive Canonsburg, PA 15317 <i>(Previously Reserve Coal Properties)</i>	0.35 acres	0.4375%	0.07118%	0.07031%	<i>n/a</i>
	Total Acres	78.1800			
	Total Percentage		97.7250%		

AFFIDAVIT OF MAILING

COMMONWEALTH OF VIRGINIA
COUNTY OF **BUCHANAN**

Applicant: CNX Gas Company LLC
Relief Sought: Disbursement Petition for Q42
VGOB: 93-0216-0326-03

I, Anita D. Duty, after being duly sworn upon oath, state as follows:

1. I am the Pooling Supervisor for CNX Land Resources, Inc. and am responsible for the notification process required by Va. Code Ann. §45.1-361.19 of the Code of Virginia and 4VAC25-160-40.
2. That on July 13, 2016 a true and correct copy of the Notice of Hearing and Exhibits were mailed, via certified mail return receipt requested, based upon information and belief, the names and last-known addresses, where such addresses are known, of the parties owning an interest in this cause are set forth and attached hereto.
3. Notice of this cause has therefore been served by mail pursuant to the applicable statutes and rules of the Board.

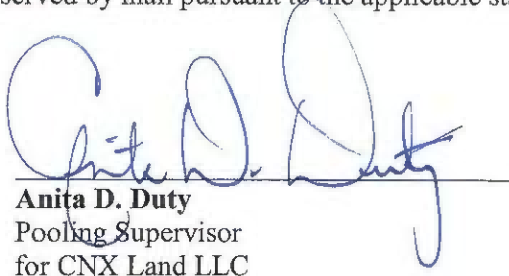

Anita D. Duty
 Pooling Supervisor
 for CNX Land LLC

STATE OF VIRGINIA

COUNTY OF TAZEWELL, TO-WIT:

TAKEN, SUBSCRIBED AND SWORN to before me this 2nd day of August, 2016.

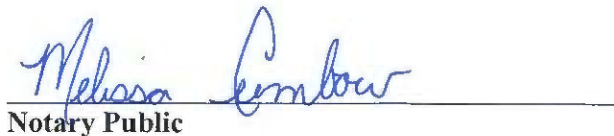

 Notary Public

My commission expires: 12/31/2019



CERTIFICATION OF NOTICE
CNX Gas Company LLC

Unit Q42
VGOB 93-0216-0326-03
Disbursement
Buchanan Co.

Last Name	First Name	MAILED	RECEIPT #	RECEIVED
Norfolk Southern Railway Co/Pocahontas Land Corp		7/13/2016	7016034000008988	7917 7/19/2016

SENDER: COMPLETE THIS SECTION

- Complete items 1, 2, and 3.
- Print your name and address on the reverse so that we can return the card to you.
- Attach this card to the back of the mailpiece, or on the front if space permits.

1. Article Addressed to:

Parabonhas Land Co. Norfolk
 Southern Railway Corp
 PO Box 1517
 Bluefield, WV 24701



9590 9402 1705 6053 9929 13

2. Article Number (Transfer from service label)

7016 0340 0000 8988 7917

COMPLETE THIS SECTION ON DELIVERY

A. Signature

Agent
 Addressee

Received by (Printed Name)

G. B. MORGAN

C. Date of Delivery

D. Is delivery address different from item 1?

If YES, enter delivery address below: Yes No

3. Service Type

- Adult Signature
- Adult Signature Restricted Delivery
- Certified Mail®
- Certified Mail Restricted Delivery
- Collect on Delivery
- Collect on Delivery Restricted Delivery
- Insured Mail
- Insured Mail Restricted Delivery
- Priority Mail Express®
- Registered Mail™
- Registered Mail Restricted Delivery
- Return Receipt for Merchandise
- Signature Confirmation™
- Signature Confirmation Restricted Delivery

0720150

Domestic Return Receipt

Exhibit J
Unit Q42 Escrow Account Reconciliation
VGOB# 93-0216-0326

CNX Deposit Information		
Check Date	Check Number	Total
11/25/1997		\$851.08
12/24/1997		\$1,021.54
1/23/1998		\$1,616.68
2/25/1998		\$1,106.11
3/25/1998		\$882.72
4/24/1998		\$503.80
5/22/1998		\$752.53
6/25/1998		\$736.07
7/24/1998		\$701.38
8/25/1998		\$485.50
9/25/1998		\$685.77
10/23/1998		\$430.80
11/25/1998		\$266.71
12/23/1998		\$515.26
1/25/1999		\$701.11
2/25/1999		\$814.28
3/25/1999		\$789.38
4/23/1999		\$613.39
5/25/1999		\$535.65
6/25/1999		\$441.31
7/23/1999		\$717.16
8/25/1999		\$630.57
9/24/1999		\$661.84
10/25/1999		\$903.13
11/24/1999		\$1,081.24
12/23/1999		\$848.77
1/25/2000		\$1,068.77
2/25/2000		\$1,600.81
3/24/2000		\$725.88
4/25/2000		\$787.12
5/25/2000		\$942.61
6/23/2000		\$1,046.47
7/25/2000		\$1,277.41
8/25/2000		\$1,977.00
9/25/2000		\$2,045.17
10/25/2000		\$1,731.46
11/21/2000		\$2,143.55
12/22/2000		\$2,815.24
1/25/2001		\$2,276.46
2/23/2001		\$3,526.86
3/23/2001		\$4,616.80
4/25/2001		\$3,056.46
5/25/2001		\$2,660.52
6/25/2001		\$2,734.16
7/25/2001		\$2,338.60
8/24/2001		\$1,606.30
9/25/2001		\$1,214.10
10/25/2001		\$1,284.48
11/21/2001		\$644.38
12/21/2001		\$633.60
1/25/2002		\$649.28
2/25/2002		\$724.54
3/25/2002	16115	\$780.95
4/25/2002	16440	\$706.62
5/24/2002	17309	\$926.56
6/25/2002	17955	\$1,022.89

Escrow Bank Data														
Date	Escrow Royalty Deposits	Income	\$ Mkt Int	CDARS Int	Fees	Distributions	Audit Costs	Corrections	Gain/Loss	Royalty Bombs	Total Int. and Fees	Bank Balance	Running Balance	Difference
12/31/1997	\$851.08	\$192.94							\$0.60		\$193.54	\$31,862.77	\$33,058.97	\$1,196.20
1/31/1998											\$0.00		\$34,080.51	\$34,080.51
2/28/1998											\$0.00		\$35,697.19	\$35,697.19
3/31/1998											\$0.00		\$36,803.30	\$36,803.30
4/30/1998											\$0.00		\$37,686.02	\$37,686.02
5/31/1998											\$0.00		\$38,189.82	\$38,189.82
6/30/1998	\$5,883.38	\$752.82							\$20.31		\$773.13	\$42,745.70	\$39,715.48	-\$3,030.22
7/31/1998											\$0.00		\$40,451.55	\$40,451.55
8/31/1998											\$0.00		\$41,152.93	\$41,152.93
9/30/1998											\$0.00		\$41,638.43	\$41,638.43
10/31/1998											\$0.00		\$42,324.20	\$42,324.20
11/30/1998											\$0.00		\$42,755.00	\$42,755.00
12/31/1998	\$3,306.23	\$831.86							\$88.33		\$920.19	\$42,745.70	\$43,941.90	\$1,196.20
1/31/1999	\$515.26	\$210.76							-\$12.76		\$198.00	\$43,458.96	\$44,655.16	\$1,196.20
2/28/1999	\$701.11	\$124.49							-\$64.39		\$14.20	\$44,174.27	\$45,370.47	\$1,196.20
3/31/1999	\$814.28	\$187.06							\$8.78		\$102.47	\$45,091.02	\$46,287.22	\$1,196.20
4/30/1999	\$789.38	\$262.75							-\$18.04		\$187.47	\$46,067.87	\$47,264.07	\$1,196.20
5/31/1999	\$613.39	\$188.07							-\$48.70		\$86.58	\$46,767.84	\$47,964.04	\$1,196.20
6/30/1999	\$535.65	\$204.85							-\$20.96		\$134.97	\$47,438.46	\$48,634.66	\$1,196.20
7/31/1999	\$441.31	\$242.58							-\$17.31		\$175.80	\$48,055.57	\$49,251.77	\$1,196.20
8/31/1999	\$717.16	\$137.50							-\$15.26		\$72.12	\$48,844.85	\$50,041.05	\$1,196.20
9/30/1999	\$630.57	\$267.98							\$10.47		\$225.79	\$49,701.21	\$50,897.41	\$1,196.20
10/31/1999	\$661.84	\$202.15							\$2.02		\$152.77	\$50,515.82	\$51,712.02	\$1,196.20
11/30/1999	\$903.13	\$153.73							-\$56.46		\$45.17	\$51,464.12	\$52,660.32	\$1,196.20
12/31/1999	\$1,930.01	\$598.58							-\$87.76		\$457.92	\$53,852.05	\$54,199.48	\$347.43
1/31/2000		\$152.36									\$152.36	\$54,004.41	\$55,200.61	\$1,196.20
2/29/2000	\$1,600.81	\$175.08									\$175.08	\$54,179.49	\$58,045.27	\$3,865.78
3/31/2000	\$725.88	\$198.33									\$198.33	\$55,103.70	\$58,969.48	\$3,865.78
4/30/2000	\$787.12	\$187.77									\$187.77	\$55,291.47	\$59,944.37	\$4,652.90
5/31/2000	\$0.00	\$255.73									\$255.73	\$55,547.20	\$61,142.71	\$5,595.51
6/30/2000	\$1,046.47	\$242.90									\$242.90	\$56,836.57	\$62,432.08	\$5,595.51
7/31/2000	\$1,277.41	\$260.06									\$260.06	\$58,374.04	\$63,969.55	\$5,595.51
8/31/2000	\$1,977.00	\$268.53									\$268.53	\$60,619.57	\$66,215.08	\$5,595.51
9/30/2000	\$2,045.17	\$260.05					\$0.00				\$260.05	\$62,924.79	\$68,520.30	\$5,595.51
10/31/2000	\$1,731.46	\$308.73									\$308.73	\$64,964.98	\$70,560.49	\$5,595.51
11/30/2000	\$2,143.55	\$293.81									\$293.81	\$67,402.34	\$72,997.85	\$5,595.51
12/31/2000	\$2,815.24	\$298.48					\$0.00				\$298.48	\$70,516.06	\$76,111.57	\$5,595.51
1/31/2001	\$2,276.46	\$312.49					\$0.00				\$312.49	\$73,105.01	\$78,700.52	\$5,595.51
2/28/2001	\$5,803.32	\$549.29					\$0.00				\$549.29	\$76,868.67	\$82,776.67	\$5,908.00
3/31/2001	\$4,616.80	\$254.57					\$0.00				\$254.57	\$81,740.04	\$87,648.04	\$5,908.00
4/30/2001											\$0.00		\$90,704.50	\$90,704.50
5/31/2001	\$2,660.52	\$231.02					\$0.00				\$231.02	\$87,952.31	\$93,596.04	\$5,643.73
6/30/2001	\$2,734.16	\$200.33					\$0.00				\$200.33	\$90,886.80	\$96,530.53	\$5,643.73
7/31/2001	\$2,338.60	\$215.14					\$0.00				\$215.14	\$93,440.54	\$99,084.27	\$5,643.73
8/31/2001	\$1,606.30	\$209.29					\$0.00				\$209.29	\$95,256.13	\$100,899.86	\$5,643.73
9/30/2001	\$1,214.10	\$160.48					\$0.00				\$160.48	\$96,630.71	\$102,274.44	\$5,643.73
10/31/2001	\$1,284.48	\$144.18					\$0.00				\$144.18	\$98,059.37	\$103,703.10	\$5,643.73
11/30/2001	\$0.00	\$0.00					\$0.00				\$0.00	\$98,819.09	\$104,347.48	\$5,528.39
12/31/2001	\$633.60	\$124.17					\$0.00				\$124.17	\$99,576.86	\$105,105.25	\$5,528.39
1/31/2002	\$649.28	\$73.71					\$0.00				\$73.71	\$100,299.85	\$105,828.24	\$5,528.39
2/28/2002	\$724.54	\$54.86					\$0.00				\$54.86	\$101,079.25	\$106,607.64	\$5,528.39
3/31/2002	\$780.95	\$61.54					\$0.00				\$61.54	\$101,921.74	\$107,450.13	\$5,528.39
4/30/2002	\$706.62	\$0.00					\$0.00				\$0.00	\$102,628.36	\$108,156.75	\$5,528.39
5/31/2002	\$926.56	\$69.52					\$0.00				\$69.52	\$103,624.44	\$109,152.83	\$5,528.39
6/30/2002	\$1,022.89	\$58.47					\$0.00				\$58.47	\$104,705.80	\$110,234.19	\$5,528.39

Exhibit J
Unit Q42 Escrow Account Reconciliation
VGOB# 93-0216-0326

CNX Deposit Information		
Check Date	Check Number	Total
7/25/2002	18534	\$1,006.31
8/23/2002	19144	\$1,007.07
9/25/2002	19481	\$1,148.69
10/25/2002	20378	\$1,185.93
11/25/2002	21046	\$1,096.94
12/24/2002	21500	\$1,083.23
1/24/2003	23004	\$1,314.51
2/25/2003	23691	\$1,504.42
3/25/2003	24494	\$1,538.65
4/25/2003	25323	\$70.47
5/23/2003	26206	\$77.38
6/25/2003	26686	\$66.03
7/25/2003	27259	\$72.15
8/25/2003	28136	\$72.16
9/25/2003	28868	\$70.86
10/24/2003	29747	\$70.33
11/25/2003	30663	\$64.83
12/24/2003	31469	\$70.09
1/23/2004	33019	\$74.74
2/25/2004	33839	\$65.64
3/25/2004	34708	\$68.74
4/23/2004	35639	\$85.77
5/25/2004	36742	\$86.39
6/25/2004	37670	\$83.38
7/23/2004	38643	\$86.49
8/25/2004	39780	\$87.73
9/24/2004	40919	\$85.07
10/25/2004	42017	\$77.76
11/24/2004	43126	\$69.14
12/24/2004	44123	\$75.06
1/25/2005	45798	\$73.15
2/25/2005	46817	\$81.00
3/24/2005	48127	\$74.88
4/25/2005	49307	\$62.62
5/25/2005	50619	\$68.89
6/24/2005	51789	\$60.45
7/25/2005	52812	\$68.91
8/25/2005	54144	\$66.17
9/23/2005	55468	\$67.68
10/25/2005	56696	\$78.34
11/25/2005	57974	\$98.30
12/23/2005	59217	\$111.92
1/25/2006	61128	\$83.84
2/24/2006	62426	\$109.65
3/24/2006	63801	\$114.15
4/25/2006	65172	\$83.93
5/25/2006	66604	\$77.81
6/23/2006	67757	\$78.79
7/25/2006	69268	\$72.25
8/25/2006	219	\$59.64
9/25/2006	1384	\$58.09
10/25/2006	2802	\$73.91
11/25/2006	4223	\$58.40
12/25/2006	5783	\$38.12
1/25/2007	7040	\$42.00
2/25/2007	9457	\$112.87

Escrow Bank Data														
Date	Escrow Royalty Deposits	Income	\$ Mktet Int	CDARS Int	Fees	Distributions	Audit Costs	Corrections	Gain/Loss	Royalty Bombs	Total Int. and Fees	Bank Balance	Running Balance	Difference
7/31/2002	\$1,006.31	\$56.32				\$0.00					\$56.32	\$105,768.43	\$111,296.82	\$5,528.39
8/31/2002	\$1,007.07	\$59.75				\$0.00					\$59.75	\$106,835.25	\$112,363.64	\$5,528.39
9/30/2002	\$1,148.69	\$58.40				\$0.00					\$58.40	\$108,042.34	\$113,570.73	\$5,528.39
10/31/2002	\$1,185.93	\$49.95				\$0.00					\$49.95	\$109,278.22	\$114,806.61	\$5,528.39
11/30/2002	\$1,096.94	\$55.27				\$0.00					\$55.27	\$110,370.43	\$115,898.82	\$5,528.39
12/31/2002	\$1,083.23	\$53.07				\$0.00					\$53.07	\$111,506.73	\$117,035.12	\$5,528.39
1/31/2003	\$1,314.51	\$26.36				\$0.00					\$26.36	\$116,178.14	\$118,375.99	\$2,197.85
2/28/2003	\$1,504.42	\$24.16				\$0.00					\$24.16	\$117,706.72	\$119,904.57	\$2,197.85
3/31/2003	\$1,538.65	\$12.40				\$0.00					\$12.40	\$119,257.77	\$121,455.62	\$2,197.85
4/30/2003	\$70.47	\$1.06				(\$113,087.97)					\$1.06	\$6,241.33	\$8,439.18	\$2,197.85
5/31/2003	\$77.38	\$0.73				\$0.00					\$0.73	\$6,319.44	\$8,517.29	\$2,197.85
6/30/2003	\$66.03	\$1.03				\$0.00					\$1.03	\$6,386.50	\$8,584.35	\$2,197.85
7/31/2003	\$72.15	\$0.63				\$0.00					\$0.63	\$6,459.28	\$8,657.13	\$2,197.85
8/31/2003	\$72.16	\$0.26				\$0.00					\$0.26	\$6,531.70	\$8,729.55	\$2,197.85
9/30/2003	\$70.86	\$0.23				\$0.00					\$0.23	\$6,602.79	\$8,800.64	\$2,197.85
10/31/2003	\$70.33	\$0.36				\$0.00					\$0.36	\$6,673.48	\$8,871.33	\$2,197.85
11/30/2003	\$64.83	\$0.57				\$0.00					\$0.57	\$6,738.88	\$8,936.73	\$2,197.85
12/31/2003	\$70.09	\$0.37				\$0.00					\$0.37	\$6,809.34	\$9,007.19	\$2,197.85
1/31/2004	\$74.74	\$0.70				\$0.00					\$0.70	\$6,884.78	\$9,082.63	\$2,197.85
2/28/2004	\$65.64	\$0.51				\$0.00					\$0.51	\$6,950.93	\$9,148.78	\$2,197.85
3/31/2004	\$68.74	\$0.31				\$0.00					\$0.31	\$7,019.98	\$9,217.83	\$2,197.85
4/30/2004	\$85.77	\$0.84				\$0.00					\$0.84	\$7,106.59	\$9,304.44	\$2,197.85
5/31/2004	\$86.39	\$0.83				\$0.00					\$0.83	\$7,193.81	\$9,391.66	\$2,197.85
6/30/2004	\$83.38	\$1.15				\$0.00					\$1.15	\$7,278.34	\$9,476.19	\$2,197.85
7/31/2004	\$86.49	\$1.52				\$0.00					\$1.52	\$7,366.35	\$9,564.20	\$2,197.85
8/31/2004	\$87.73	\$3.16				\$0.00					\$3.16	\$7,457.24	\$9,655.09	\$2,197.85
9/30/2004	\$85.07	\$3.76				\$0.00					\$3.76	\$7,546.07	\$9,743.92	\$2,197.85
10/31/2004	\$77.76	\$4.55				\$0.00					\$4.55	\$7,628.38	\$9,826.23	\$2,197.85
11/30/2004	\$69.14	\$5.95				\$0.00					\$5.95	\$7,703.47	\$9,901.32	\$2,197.85
12/31/2004	\$75.06	\$5.94				\$0.00					\$5.94	\$7,784.47	\$9,982.32	\$2,197.85
1/31/2005	\$73.15	\$8.11				\$0.00					\$8.11	\$7,865.73	\$10,063.58	\$2,197.85
2/28/2005	\$81.00	\$9.32				\$0.00					\$9.32	\$7,956.05	\$10,153.90	\$2,197.85
3/31/2005	\$74.88	\$9.16				\$0.00					\$9.16	\$8,040.09	\$10,237.94	\$2,197.85
4/30/2005	\$62.62	\$12.15				\$0.00					\$12.15	\$8,114.86	\$10,312.71	\$2,197.85
5/31/2005	\$68.89	\$12.99				\$0.00					\$12.99	\$8,196.74	\$10,394.59	\$2,197.85
6/30/2005	\$60.45	\$14.14				\$0.00					\$14.14	\$8,271.33	\$10,469.18	\$2,197.85
7/31/2005	\$68.91	\$14.37				\$0.00					\$14.37	\$8,354.61	\$10,552.46	\$2,197.85
8/31/2005	\$66.17	\$16.31				\$0.00					\$16.31	\$8,437.09	\$10,634.94	\$2,197.85
9/30/2005	\$67.68	\$17.68				\$0.00					\$17.68	\$8,522.45	\$10,720.30	\$2,197.85
10/31/2005	\$78.34	\$18.40				\$0.00					\$18.40	\$8,619.19	\$10,817.04	\$2,197.85
11/30/2005	\$98.30	\$19.12				\$0.00					\$19.12	\$8,736.61	\$10,934.46	\$2,197.85
12/31/2005	\$111.92	\$20.67				\$0.00					\$20.67	\$8,869.20	\$11,067.05	\$2,197.85
1/31/2006	\$83.84	\$23.27				\$0.00					\$23.27	\$8,976.31	\$11,174.16	\$2,197.85
2/28/2006	\$109.65	\$23.60				\$0.00					\$23.60	\$9,109.56	\$11,307.41	\$2,197.85
3/31/2006	\$114.15	\$24.49				\$0.00					\$24.49	\$9,248.20	\$11,446.05	\$2,197.85
4/30/2006	\$83.93	\$28.92				\$0.00					\$28.92	\$9,361.05	\$11,558.90	\$2,197.85
5/31/2006	\$77.81	\$28.12				\$0.00					\$28.12	\$9,466.98	\$11,664.83	\$2,197.85
6/30/2006	\$78.79	\$29.66				\$0.00					\$29.66	\$9,575.43	\$11,773.28	\$2,197.85
7/31/2006	\$72.25	\$29.88				\$0.00					\$29.88	\$9,677.56	\$11,875.41	\$2,197.85
8/31/2006	\$0.00	\$32.55				\$0.00					\$32.55	\$9,710.11	\$11,967.60	\$2,257.49
9/30/2006											\$0.00		\$12,025.69	\$12,025.69
10/31/2006	\$73.91	\$37.20				\$0.00					\$37.20	\$9,973.46	\$12,136.80	\$2,163.34
11/30/2006	\$58.40	\$38.44				(\$0.67)					\$37.77	\$10,069.63	\$12,232.97	\$2,163.34
12/31/2006	\$38.12	\$39.08				(\$5.36)					\$33.72	\$10,141.47	\$12,304.81	\$2,163.34
1/31/2007	\$42.00	\$37.07				\$0.00					\$37.07	\$10,220.54	\$12,383.88	\$2,163.34
2/28/2007	\$0.00	\$35.80				\$0.00					\$35.80	\$10,256.34	\$12,532.55	\$2,276.21

Exhibit J
Unit Q42 Escrow Account Reconciliation
VGOB# 93-0216-0326

CNX Deposit Information		
Check Date	Check Number	Total
3/25/2007	10985	\$59.35
4/25/2007	12445	\$62.35
5/25/2007	13866; 14993	\$77.04
6/25/2007	16065	\$77.89
7/25/2007	17526	\$79.65
8/25/2007	19018	\$74.28
9/25/2007	20610	\$71.46
10/25/2007	22214	\$61.51
11/25/2007	24347	\$51.43
12/25/2007	25597	\$62.84
1/25/2008	27198	\$64.90
2/25/2008	28840	\$61.75
3/25/2008	30289	\$66.29
4/25/2008	31925	\$59.68
5/25/2008	33533	\$68.93
6/25/2008	35230	\$65.01
7/25/2008	37024	\$84.94
8/25/2008	38793	\$110.40
9/25/2008	40624	\$132.80
10/25/2008	42762	\$89.96
11/25/2008	45964	\$75.88
12/25/2008	47915	\$67.74
1/25/2009	49432	\$57.67
2/25/2009	52816	\$61.08
3/25/2009	54559	\$49.59
4/25/2009	56166	\$31.71
5/25/2009	57766	\$30.37
7/25/2009	60515	\$47.20
9/25/2009	63472	\$45.93
11/19/2009	67416	\$37.70
1/18/2010	70387	\$53.85
2/22/2010	72117	\$28.58
3/22/2010	73723	\$46.65
4/20/2010	75445	\$33.35
5/19/2010	77265	\$27.68
7/20/2010	80294	\$440.52
8/20/2010	82071	\$45.10
9/22/2010	83662	\$63.54
10/19/2010	86319	\$75.53

Escrow Bank Data														
Date	Royalty Deposits	Income	\$ Mkt Int	CDARS Int	Fees	Distributions	Audit Costs	Corrections	Gain/Loss	Royalty Bombs	Total Int. and Fees	Bank Balance	Running Balance	Difference
3/31/2007	\$112.87	\$33.41				\$0.00					\$33.41	\$10,402.62	\$12,625.31	\$2,222.69
4/30/2007	\$121.70	\$38.70				\$0.00					\$38.70	\$10,563.02	\$12,726.36	\$2,163.34
5/31/2007	\$77.04	\$35.97				\$0.00					\$35.97	\$10,676.03	\$12,839.37	\$2,163.34
6/30/2007	\$0.00	\$37.80				\$0.00					\$37.80	\$10,713.83	\$12,955.06	\$2,241.23
7/31/2007	\$157.54	\$74.34				\$0.00					\$74.34	\$10,908.54	\$13,109.05	\$2,200.51
8/31/2007	\$74.28	\$36.95				\$0.00					\$36.95	\$11,019.77	\$13,220.28	\$2,200.51
9/30/2007	\$71.46	\$58.97				\$0.00					\$58.97	\$11,150.20	\$13,350.71	\$2,200.51
10/31/2007	\$0.00	\$37.36				\$0.00					\$37.36	\$11,187.56	\$13,449.58	\$2,262.02
11/30/2007	\$112.94	\$38.82				\$0.00					\$38.82	\$11,339.32	\$13,539.83	\$2,200.51
12/31/2007	\$62.84	\$36.02				\$0.00					\$36.02	\$11,438.18	\$13,638.69	\$2,200.51
1/31/2008	\$64.90	\$28.91				\$0.00					\$28.91	\$11,531.99	\$13,732.50	\$2,200.51
2/29/2008	\$61.75	\$24.72				\$0.00					\$24.72	\$11,618.46	\$13,818.97	\$2,200.51
3/31/2008	\$66.29	\$21.76				\$0.00					\$21.76	\$11,706.51	\$13,907.02	\$2,200.51
4/30/2008	\$59.68	\$16.39				\$0.00					\$16.39	\$11,782.58	\$13,983.09	\$2,200.51
5/31/2008	\$68.93	\$13.54				\$0.00					\$13.54	\$11,865.05	\$14,065.56	\$2,200.51
6/30/2008	\$65.01	\$13.55				\$0.00					\$13.55	\$11,943.61	\$14,144.12	\$2,200.51
7/31/2008	\$84.94	\$13.12				\$0.00					\$13.12	\$12,041.67	\$14,242.18	\$2,200.51
8/31/2008	\$110.40	\$16.82				\$0.00					\$16.82	\$12,168.89	\$14,369.40	\$2,200.51
9/30/2008	\$132.80	\$15.15				\$0.00					\$15.15	\$12,316.84	\$14,517.35	\$2,200.51
10/31/2008	\$89.96	\$12.29				\$0.00					\$12.29	\$12,419.09	\$14,619.60	\$2,200.51
11/30/2008	\$75.88	\$16.33				\$0.00					\$16.33	\$12,511.30	\$14,711.81	\$2,200.51
12/31/2008	\$67.74	\$6.64				\$6.64	\$12,585.68				\$6.64	\$12,585.68	\$14,786.19	\$2,200.51
1/1/2009	\$0.00	\$0.61				\$0.00	\$12,586.29				\$0.61	\$12,586.29	\$14,844.47	\$2,258.18
2/28/2009	\$118.75	(\$1.14)				\$0.00	\$12,703.90				-\$1.14	\$12,703.90	\$14,904.41	\$2,200.51
3/31/2009	\$49.59	\$3.12				\$0.00	\$12,756.61				\$3.12	\$12,756.61	\$14,957.12	\$2,200.51
4/30/2009	\$31.71	(\$2.00)				\$0.00	\$12,786.32		\$0.00		-\$2.00	\$12,786.32	\$14,986.83	\$2,200.51
5/31/2009	\$30.37	(\$2.03)				\$0.00	\$12,814.66				-\$2.03	\$12,814.66	\$15,015.17	\$2,200.51
6/30/2009	\$0.00	(\$2.09)				\$0.00	\$12,812.57				-\$2.09	\$12,812.57	\$15,013.08	\$2,200.51
7/31/2009	\$47.20	(\$2.13)				\$0.00	\$12,857.64				-\$2.13	\$12,857.64	\$15,058.15	\$2,200.51
8/31/2009	\$0.00	(\$1.23)				\$0.00	\$12,856.41				-\$1.23	\$12,856.41	\$15,056.92	\$2,200.51
9/30/2009	\$45.93	(\$0.87)				\$0.00	\$12,901.47				-\$0.87	\$12,901.47	\$15,101.98	\$2,200.51
10/31/2009	\$0.00	(\$1.02)				\$0.00	\$12,900.45				-\$1.02	\$12,900.45	\$15,100.96	\$2,200.51
11/30/2009	\$37.70	(\$0.96)				\$0.00	\$12,937.19				-\$0.96	\$12,937.19	\$15,137.70	\$2,200.51
12/31/2009	\$0.00	(\$3.60)				\$0.00	\$12,933.59				-\$3.60	\$12,933.59	\$15,134.10	\$2,200.51
1/1/2010	\$53.85	\$2.40				\$0.00	\$12,985.97				\$2.40	\$12,985.97	\$15,190.35	\$2,204.38
2/1/2010	\$28.58	\$2.49				(\$1.04)	\$13,016.00				\$1.45	\$13,016.00	\$15,220.38	\$2,204.38
3/1/2010	\$46.65	\$2.76				(\$1.08)	\$13,064.33		\$0.00		\$1.68	\$13,064.33	\$15,268.71	\$2,204.38
4/1/2010	\$33.35	\$2.87				(\$1.09)	\$13,099.46				\$1.78	\$13,099.46	\$15,303.84	\$2,204.38
5/1/2010	\$27.68	\$2.60				(\$1.09)	\$13,128.65				\$1.51	\$13,128.65	\$15,333.03	\$2,204.38
6/1/2010	\$0.00	\$2.70				(\$1.09)	\$13,118.76				-\$9.89	\$13,118.76	\$15,323.14	\$2,204.38
7/1/2010	\$440.52	\$2.72	\$0.37		(\$1.09)	\$0.00	\$13,561.28				\$2.00	\$13,561.28	\$15,765.66	\$2,204.38
8/1/2010	\$45.10	\$2.39	\$0.92		(\$1.13)	\$0.00	\$13,608.56				\$2.18	\$13,608.56	\$15,812.94	\$2,204.38
9/1/2010	\$63.54	\$2.23	\$1.31		(\$1.13)	\$0.00	\$13,674.51				\$2.41	\$13,674.51	\$15,878.89	\$2,204.38
10/1/2010	\$75.53	\$2.08	\$1.89		(\$1.14)	\$0.00	\$13,738.03				-\$12.01	\$13,738.03	\$15,942.41	\$2,204.38
11/1/2010	\$0.00	\$1.80	\$2.36		(\$1.15)	\$0.00	\$13,741.04				\$3.01	\$13,741.04	\$15,945.42	\$2,204.38
12/1/2010	\$0.00	\$1.40	\$3.50		(\$1.15)	\$0.00	\$13,732.94				-\$8.10	\$13,732.94	\$15,937.32	\$2,204.38
1/31/2011	\$0.00	\$1.42	\$4.61		(\$1.27)	\$0.00	\$13,736.71				\$3.77	\$13,736.71	\$15,941.09	\$2,204.38
2/28/2011	\$0.00	\$0.94	\$4.70		(\$1.14)	\$0.00	\$13,737.58				\$0.87	\$13,737.58	\$15,941.96	\$2,204.38
3/31/2011	\$0.00	\$0.78	\$5.57		(\$1.14)	\$0.00	\$13,738.00				\$0.42	\$13,738.00	\$15,942.38	\$2,204.38
4/30/2011	\$0.00	\$0.57	\$5.65		(\$1.14)	\$0.00	\$13,739.27				\$1.27	\$13,739.27	\$15,943.65	\$2,204.38
5/31/2011	\$0.00	\$0.54	\$5.94		(\$1.15)	\$0.00	\$13,741.89				\$2.62	\$13,741.89	\$15,946.27	\$2,204.38
6/30/2011	\$0.00	\$0.48	\$5.77		(\$1.15)	\$0.00	\$13,743.86				\$1.97	\$13,743.86	\$15,948.24	\$2,204.38
7/31/2011	\$0.00	\$0.49	\$5.98		(\$1.15)	\$0.00	\$13,747.15				\$3.29	\$13,747.15	\$15,951.53	\$2,204.38
8/30/2011	\$0.00	\$0.41	\$5.88		(\$1.15)	\$0.00	\$13,747.67				\$0.52	\$13,747.67	\$15,952.05	\$2,204.38
9/30/2011	\$0.00	\$0.51	\$5.74		(\$1.15)	\$0.00	\$13,750.05				\$2.38	\$13,750.05	\$15,954.43	\$2,204.38
10/31/2011	\$0.00	\$0.52	\$5.88		(\$1.15)	\$0.00	\$13,751.10				\$1.05	\$13,751.10	\$15,955.48	\$2,204.38

Exhibit J
Unit Q42 Escrow Account Reconciliation
VGOB# 93-0216-0326

CNX Deposit Information		
Check Date	Check Number	Total

Total Deposited	\$121,533.65
Disbursement	-\$113,087.97
Interest and Fees	\$13,246.72
Total	\$21,692.40
May 2016 First Bank and Trust Balance	
	\$19,488.02
Difference	\$2,204.38

Escrow Bank Data													Running Balance	Difference
Date	Escrow Royalty Deposits	Income	\$ Mktet Int	CDARS Int	Fees	Distributions	Audit Costs	Corrections	Gain/Loss	Royalty Bonms	Total Int. and Fees	Bank Balance		

The difference happens in 1994-1995. The bank doesn't record ending balance properly.

SUPPLEMENTAL AFFIDAVIT OF MAILING—COAL OWNER

COMMONWEALTH OF VIRGINIA
COUNTY OF **BUCHANAN**

Applicant: CNX Gas Company LLC
Relief Sought: Disbursement/Dismissal for Unit Q42
VGOB: 93-0216-0326-03

I, Anita D. Duty, being first duly sworn on oath, depose and say:

1. I am the Pooling Supervisor for CNX Land LLC, and I am authorized to submit this Affidavit on behalf of the Applicant CNX Gas Company LLC.

2. I affirm that the coal owner(s) in this Unit was properly noticed under Va. Code Ann. 45.1-361-22:2 on **September 25, 2015**. See annexed Certificate of Notice and coal owner notice form letter example.

3. **James M. McGuire Land Trust** should be dismissed as Respondent/coal claimant for failure to timely provide evidence of a relevant proceeding or agreement.

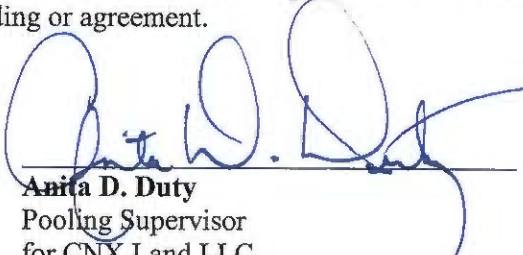

Anita D. Duty
Pooling Supervisor
for CNX Land LLC

STATE OF VIRGINIA
COUNTY OF TAZEWELL, TO-WIT:

TAKEN, SUBSCRIBED AND SWORN to before me this 8th day of July, 2016.



Notary Public

My commission expires: 12/31/2019



CERTIFICATION OF NOTICE
CNX Gas Company LLC

Unit P41, Q40, Q41, Q42
 VGOB 93-0216-0329-05, 93-0216-0328-04, 93-0216-0327-05, 93-0216-0326-02
 Coal owner dismissal

Last Name	First Name	P41	Q40	Q41	Q42	MAILED	RECEIPT #	RECEIVED
McGuire Land Trust	James M. (coal owner)	x	x	x	x	9/25/15	7015152000035333 6198	9/28/2015

SENDER: COMPLETE THIS SECTION

- Complete items 1, 2, and 3.
- Print your name and address on the reverse so that we can return the card to you.
- Attach this card to the back of the mailpiece, or on the front if space permits.

1. Article Addressed to:

James McGuire
 PO Box 1067
 Bifd VA 24605



9590 9403 0698 5196 3258 27

2. Article Number (Printed from carrier label)

7015 1520 0003 5333 6198

COMPLETE THIS SECTION ON DELIVERY

A. Signature

Diana Green Agent Addressee

B. Received by (Printed Name)

DIANA GREEN

C. Date of Delivery

9/29/15

D. Is delivery address different from item 1? Yes No
 If YES, enter delivery address below: No

P41 Q40 Q41 H3

3. Service Type

- | | |
|--|---|
| <input type="checkbox"/> Adult Signature | <input type="checkbox"/> Priority Mail Express® |
| <input type="checkbox"/> Adult Signature Restricted Delivery | <input type="checkbox"/> Registered Mail™ |
| <input type="checkbox"/> Certified Mail® | <input type="checkbox"/> Registered Mail Restricted Delivery |
| <input type="checkbox"/> Certified Mail Restricted Delivery | <input type="checkbox"/> Return Receipt for Merchandise |
| <input type="checkbox"/> Collect on Delivery | <input type="checkbox"/> Signature Confirmation™ |
| <input type="checkbox"/> Collect on Delivery Restricted Delivery | <input type="checkbox"/> Signature Confirmation Restricted Delivery |
| <input type="checkbox"/> Mail Restricted Delivery | |



CNX Gas Company LLC

PO Box 570

Pounding Mill, VA 24637

Phone: (724) 485-3600

Date

«FNAME» «LNAME»

«Attention_Line»

«Street_Address»

«City»«State»«Zip»

COAL OWNERS

RE: Unit _____
Miscellaneous Petition for Disbursement from Escrow

Dear Property Owner,

House Bill 2058 was signed by the Governor and became law effective July 1, 2015. This new law requires the Virginia Gas and Oil Board to disburse monies placed in escrow because of conflicting claims (between coal owners and oil and gas owners) to coalbed methane gas royalties to the oil and gas owners of the tracts in this Unit.

In general, under this new law escrowed funds are to be paid to oil and gas owners unless the coal owner(s) provides the operator CNX and the Division of Gas and Oil "with evidence of a proceeding" [as in a court case] "or an agreement." The new law gives coal owners/coal claimants **45 days** from the date you get this letter to provide that evidence.

Enclosed herewith please find a copy of the 45 day Notice of Filing. Please read the Notice carefully to be sure you understand that you have 45 days to provide evidence to the operator CNX Gas Company LLC at the address above **and** the Division of Gas and Oil at PO Draw 159, Lebanon, VA 24266

In order to help us keep our records current and to make sure you receive all correspondence and notices promptly, please notify us of any address change at the address above.

Sincerely,

Anita Duty
Pooling Supervisor

Enclosure(s)