

BEFORE THE VIRGINIA GAS AND OIL BOARD

PETITIONER: CNX Gas Company LLC

DIVISION OF GAS AND OIL

DOCKET NO: VGOB 90-1010-0032-10

RELIEF SOUGHT: (1) DISBURSEMENT FROM ESCROW REGARDING TRACT(S) A portion of 1B (2) AND AUTHORIZATION FOR DIRECT PAYMENT OF ROYALTIES (3) AND DISMISSAL OF COAL OWNERS PURSUANT TO CODE OF VIRGINIA SECTION 45.1-361.22:2.

HEARING DATE: September 20, 2016

DRILLING UNIT: AA8

BUCHANAN COUNTY, VIRGINIA

PETITION FOR ORDER OF DISBURSEMENT OF ESCROW FUNDS

1. Petitioner and its counsel

Petitioner is CNX Gas Company LLC, PO Box 570, Pounding Mill, VA 24637, (276)596-5075. Petitioner's counsel is Mark A. Swartz, Hillard & Swartz, LLP, 122 Capital Street, Suite 201, Charleston, WV 25301.

2. Relief Sought

(1) the disbursement of escrowed funds heretofore deposited with the Board's Escrow Agent(s) attributable to Tract(s) portion of 1B as depicted upon the annexed Table; and (2) authorization to begin paying royalties directly to Wanda Coleman Cook, Bonnie Street & Billy Ray Thacker; (3) Dismissal of coal owner(s): Harrison-Wyatt, LLC

3. Legal Authority

Va. Code Ann. § 45.1-361.1 et seq., 4 VAC 25-160-140., and relevant Virginia Gas and Oil Board Orders ("Board") heretofore promulgated pursuant to law.

4. Type of Well(s)

Coalbed Methane

5. Factual basis for relief requested

- a. Wanda Coleman Cook, Bonnie Street & Billy Ray Thacker is the gas claimant in Tracts portion of 1B. As such Wanda Coleman Cook, Bonnie Street & Billy Ray Thacker are entitled to 100% of the CBM royalties now in escrow and as may be hereafter payable. See Va. Code Ann. § 45.1-361.22:2.A.
- b. That CNX Gas Company LLC has given the notice(s) required by § 45.1-361.22:2.A to all conflicting claimants identified in the above referenced pooling Order and any supplemental Orders pertaining thereto.
- c. That none of the conflicting claimants noticed have provided, within 45 days of the notice(s) given as provided in b. above, the Board, its designated agent the Director of the Division of Gas and Oil, the Operator and/or the Applicant evidence of either an agreement regarding the escrowed funds/royalties or a proceeding regarding same.
- d. That a detailed accounting in accordance with the applicable provisions of § 45.1-361.22 is submitted herewith and identified as Exhibit J.
- e. That an Exhibit identified as Table 1 is annexed hereto, and it specifies how the disbursement (s) is to be calculated and paid by the escrow agent.
- f. That Va. Code Ann. § 45.1-361.22:2.A. further provides that the Operator shall pay such royalties as may hereafter be payable directly to the gas claimant Wanda Coleman Cook, Bonnie Street & Billy Ray Thacker and not escrow same. See Exhibit EE annexed hereto

6. Attestation

The foregoing Petition to the best of my knowledge, information, and belief is true and correct.

PROPERTY LINES SHOWN WERE TAKEN FROM MAPS PROVIDED BY CNX LAND RESOURCES, Inc. AND WERE NOT SURVEYED.

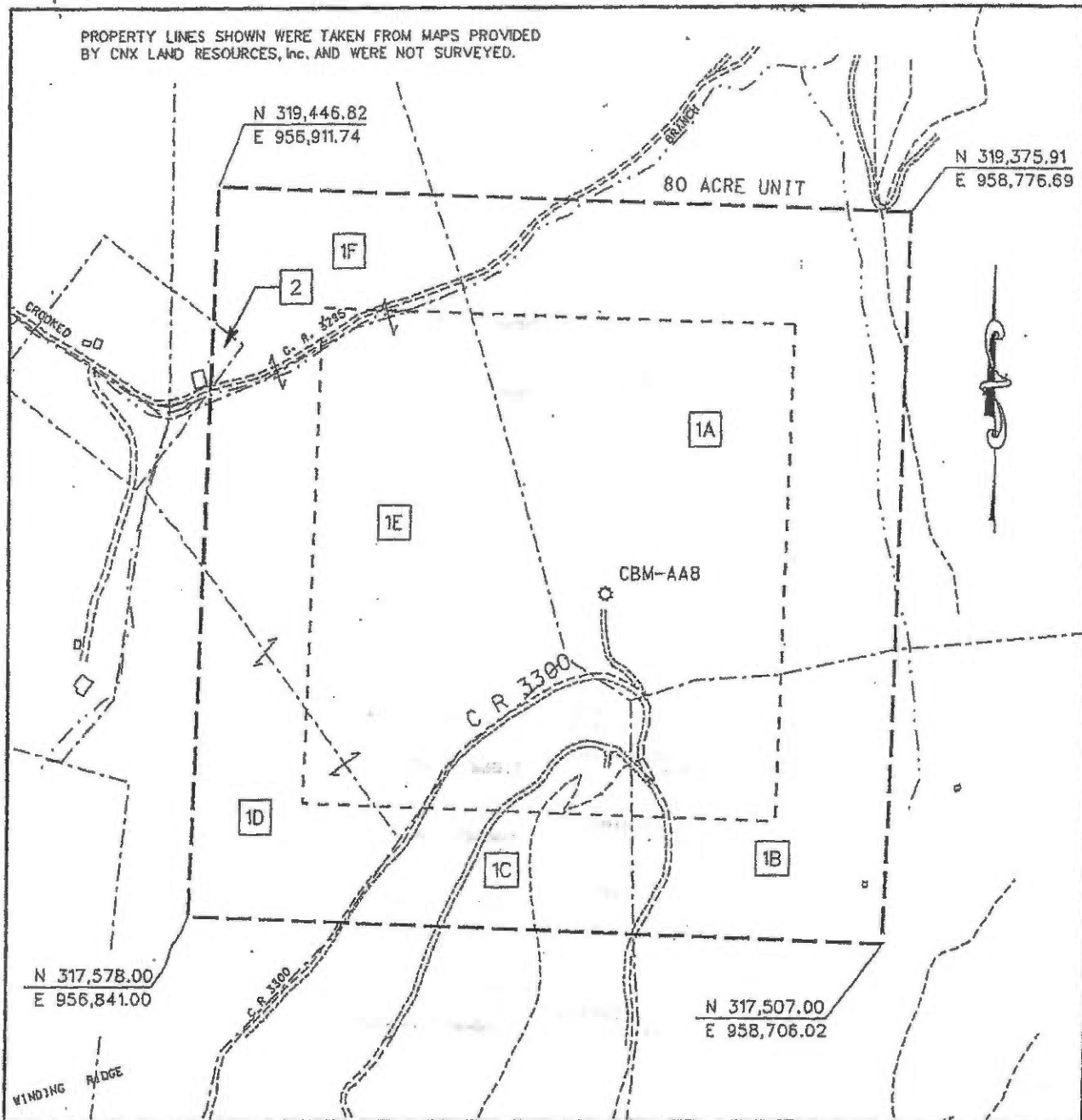
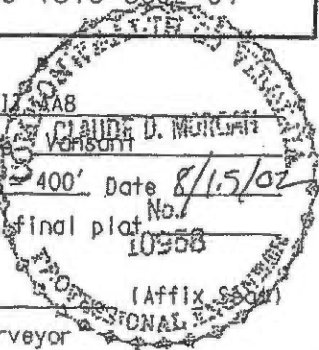

EXHIBIT A
 OAKWOOD FIELD UNIT AA-8
 FORCE POOLING
 VG0B-90-1010-0032-01

Company CONSOL Energy Inc. Well Name and Number UNIT AA8
 Tract No. _____ Elevation _____ Quadrangle _____
 County Buchanan District Prater/Hurricane Scale: 1" = 400' Date 8/15/02
 This plat is a new plat ; an updated plat _____ ; or a final plat _____
 Form DGD-CO-7 _____
 ReV. 9/91 Claude D. Morgan
 Licensed Professional Engineer or Licensed Land Surveyor



CONSOL Energy, Inc.
UNIT AA-8
Tract Identifications

- 1A. Harrison – Wyatt, LLC (Big Axe Tr. 39) - Coal
Island Creek Coal Company/Consolidation Coal Co. - Coal Below Tiller Seam Leased
Jewell Smokeless Coal Corp. - Coal Above Jawbone Seam Leased
Wellmore Coal Company - Jawbone and Tiller Seams Leased
Buchanan Production Company - CBM Leased
Robert A. Rash - Surface, Oil and Gas
Buchanan Production Company - Oil, Gas and CBM Leased
29.55 acres 36.9375%
- 1B. Harrison – Wyatt, LLC (Big Axe Tr. 39) - Coal
Island Creek Coal Company/Consolidation Coal Co. - Coal Below Tiller Seam Leased
Jewell Smokeless Coal Corp. - Coal Above Jawbone Seam Leased
Wellmore Coal Company - Jawbone and Tiller Seams Leased
Buchanan Production Company - CBM Leased
W. A. Arms Helts, Successors or Assigns - Surface, Oil and Gas
Buchanan Production Company - Oil, Gas and CBM Leased
10.58 acres 13.2250%
- 1C. Harrison – Wyatt, LLC (Big Axe Tr. 39) - Coal
Island Creek Coal Company/Consolidation Coal Co. - Coal Below Tiller Seam Leased
Jewell Smokeless Coal Corp. - Coal Above Jawbone Seam Leased
Wellmore Coal Company - Jawbone and Tiller Seams Leased
Buchanan Production Company - CBM Leased
James Lee Ball, et ux. - Surface, Oil and Gas
Buchanan Production Company - Oil, Gas and CBM Leased
7.85 acres 9.8125%
- 1D. Harrison – Wyatt, LLC (Big Axe Tr. 39) - Coal
Island Creek Coal Company/Consolidation Coal Co. - Coal Below Tiller Seam Leased
Jewell Smokeless Coal Corp. - Coal Above Jawbone Seam Leased
Wellmore Coal Company - Jawbone and Tiller Seams Leased
Buchanan Production Company - CBM Leased
Lonzo Hodge, et ux - Surface, Oil and Gas
Buchanan Production Company - Oil, Gas and CBM Leased
6.84 acres 8.5500%
- 1E. Harrison – Wyatt, LLC (Big Axe Tr. 39) - Coal
Island Creek Coal Company/Consolidation Coal Co. - Coal Below Tiller Seam Leased
Jewell Smokeless Coal Corp. - Coal Above Jawbone Seam Leased
Wellmore Coal Company - Jawbone and Tiller Seams Leased
Buchanan Production Company - CBM Leased
Lonzo Hodge, et ux - Surface, Oil and Gas
Buchanan Production Company - Oil, Gas and CBM Leased
19.38 acres 24.2260%

CONSOL Energy, Inc.

UNIT AA-8

Tract Identifications

- 1F. Harrison – Wyatt, LLC (Big Axe Tr. 39) - Coal
Island Creek Coal Company/Consolidation Coal Co. - Coal Below Tiller Seam Leased
Jewell Smokeless Coal Corp. - Coal Above Jawbone Seam Leased
Wellmore Coal Company - Jawbone and Tiller Seams Leased
Buchanan Production Company - CBM Leased
Lonzo Hodge, et ux - Surface, Oil and Gas
Buchanan Production Company - Oil, Gas and CBM Leased
5.65 acres 7.0625%
2. Lonzo Hodge, et ux - Fee
Buchanan Production Company – Oil, Gas and CBM Leased
0.15 acres 0.1875%

Exhibit E
Unit AA-8
Docket #VGOB 90-1010-0032-10
List of all Respondents Requiring Escrow

| | Acres in Unit | Percent of Unit |
|--|--------------------------------------|-----------------|
| <u>Tract #1B - 10.58 acres</u> | | |
| <u>COAL OWNERSHIP</u> | | |
| (1) Harrison-Wyatt, L.L.C. <i>Big Axe Tr. 39 (435 Acre Tract)</i> P.O. Box 11000 Danville, VA 24543 | 10.58 acres | 13.2250% |
| <u>OIL & GAS OWNERSHIP</u> | | |
| W. A. Arms Heirs, Devisees, Successors or Assigns | 10.58 acres | 13.2250% |
| <i>The respondents listed below did not respond timely to the W9 request and will continue to be escrowed.</i> | | |
| (1) Florence Arms Coleman Heirs, Devisees, Successors or Assigns | | |
| (1.1) Hugh F. Coleman Heirs, Devisees, Successors or Assigns | | |
| (1.1.2) Elmer Coleman Heirs, Devisees, Successors or Assigns | | |
| (1.1.2.2) Larry E. Coleman 1368 Cooper Road Cleveland, VA 24225 | 0.0588 acres 1/180 of 10.58 acres | 0.0735% |
| (1.1.2.3) Adam F. Coleman 379 Duff Circle Castlewood, VA 24224 | 0.0588 acres 1/180 of 10.58 acres | 0.0735% |
| (1.1.3) Thurman Coleman Heirs, Devisees, Successors or Assigns | | |
| (1.1.3.1) Michael Thurman Coleman 168 Reagen Street Pounding Mill, VA 24637 | 0.0882 acres 1/120 of 10.58 acres | 0.1102% |
| (1.1.3.2) Mildred Ruth Coleman PO Box 894 Pounding Mill, VA 24637 | 0.0882 acres 1/120 of 10.58 acres | 0.1102% |
| (2) Gertie Arms Coleman Heirs, Devisees, Successors or Assigns | | |
| (2.1) Ed Coleman Price Heirs, Devisees, Successors or Assigns | | |
| (2.1.1) Irene E. Coleman 5713 Castlebridge Road, Apt 223 Fredericksburg, VA 22407 | 0.1469 acres 1/72 of 10.58 acres | 0.1837% |
| (3) Gustie Arms Coleman Heirs, Devisees, Successors or Assigns | | |
| (3.8) Alva C. Coleman Heirs, Devisees, Successors or Assigns | | |
| (3.8.1) Angelina Coleman Mullins 620 Mountain Brook Circle Stone Mountain, GA 30087 | 0.0551 acres 1/192 of 10.58 acres | 0.0689% |
| (3.8.2) Alva Lee Coleman P.O. Box 504 Vansant, VA 24656 | 0.0551 acres 1/192 of 10.58 acres | 0.0689% |

Exhibit E
Unit AA-8
Docket #VGOB 90-1010-0032-10
List of all Respondents Requiring Escrow

| | Acres in Unit | Percent of Unit |
|---|--------------------------------------|-----------------|
| (4) James (Jim) Arms Heirs, Devisees, Successors or Assigns | | |
| (4.1) Nelson Arms Heirs, Devisees, Successors or Assigns | | |
| (4.1.1) Nelson Arms 317 Grace Court Warminster, PA 18974 | 0.2939 acres 1/36 of 10.58 acres | 0.3674% |
| (4.1.2) Elizabeth "Betty" Arms Maynard Heirs, Devisees, Successors or Assigns <i>Documentation Pending</i> | 0.2939 acres 1/36 of 10.58 acres | 0.3674% |
| (6) John Arms Heirs, Devisees, Successors or Assigns | | |
| (6.1) Hulet Arms Heirs, Devisees, Successors or Assigns <i>Documentation Pending</i> | 0.2939 acres 1/36 of 10.58 acres | 0.3674% |
| (6.1.1) Linda R. Arms P.O. Box 100 Melrose, OH 45861 | | |
| (8) Vince Arms Heirs, Devisees, Successors or Assigns | | |
| (8.1) Gertie M. Arms Heirs, Devisees, Successors or Assigns | | |
| (8.1.4) Juanita I. Arms Deel Heirs, Devisees, Successors or Assigns | | |
| (8.1.4.1) John Michael Deel Heirs, Devisees, Successors or Assigns | | |
| (8.1.4.1.2) William V. Deel PO Box 8 Maxie, VA 24628 | 0.0588 acres 1/180 of 10.58 acres | 0.0735% |
| (8.1.4.1.3) Martha Irene Deel Sosobee 338 Fernbank Court Alpharetta, GA 30201 | 0.0588 acres 1/180 of 10.58 acres | 0.0735% |
| (9) Slemp Arms Heirs, Devisees, Successors or Assigns | | |
| (9.1) Georgia Arms Heirs, Devisees, Successors or Assigns | | |
| (9.1.1) Pauline Arms Jessee 2280 Dumas Drive Deltona, FL 32738 | 0.2939 acres 1/36 of 10.58 acres | 0.3674% |
| (9.1.2) Slemp Donald Arms Heirs, Devisees, Successors or Assigns | | |
| (9.1.2.1) Tara Ann Hughes 7679 Dr. Ralph Stanley Hwy Coeburn, VA 24230 | 0.0735 acres 1/144 of 10.58 acres | 0.0918% |
| (9.1.2.2) Shawn Arms 1043 Popular Lane Liberty, MO 64068 | 0.0735 acres 1/144 of 10.58 acres | 0.0918% |
| (9.1.2.3) Jason Arms 7679 Dr. Ralph Stanley Hwy Coeburn, VA 24230 | 0.0735 acres 1/144 of 10.58 acres | 0.0918% |

Exhibit E
Unit AA-8
Docket #VGOB 90-1010-0032-10
List of all Respondents Requiring Escrow

| | Acres in Unit | Percent of Unit |
|---|--------------------------------------|--------------------|
| (9.1.2.4) David Arms 7679 Dr. Ralph Stanley Hwy Coeburn, VA 24230 | 0.0735 acres 1/144 of 10.58 acres | 0.0918% |
| (10) Dock Armes Heirs, Devisees, Successors or Assigns | | |
| (10.1) Dessie Arms Heirs, Devisees, Successors or Assigns | | |
| (10.2) Ralph Thacker (pre-deceased) | | |
| (10.2.1) John Thacker 18350 Celebrity Ln Abingdon, VA 24211 | 0.0735 acres 1/144 of 10.58 acres | 0.0918% |
| (10.2.2) Daryl Thacker 13433 Countiss Rd Abingdon, VA 24210 | 0.0735 acres 1/144 of 10.58 acres | 0.0918% |
| Total Acreage in Unit | 2.285 | |
| Total Percentage in Unit | | 2.8562% |

Exhibit EE
Unit AA-8
Docket #VGOB 90-1010-0032-10
List of Respondents with Royalty Split Agreements/Court Orders/HB2058

| | Acres in Unit | Percent of Unit | Percent of Escrow |
|--|--------------------------------------|--------------------|---------------------------------|
| <u>Tract #1A - 29.55 acres</u> | | | |
| <u>COAL OWNERSHIP</u> | | | |
| (1) Harrison-Wyatt, L.L.C. <i>Big Axe Tr. 39 (435 Acre Tract)</i> P.O. Box 11000 Danville, VA 24543 | 29.55 acres | 36.9375% | <i>n/a</i> |
| <u>OIL & GAS OWNERSHIP</u> | | | |
| (1) Robert A. Rash 117 Richardson Dr. Tazewell, VA 24651 | 29.55 acres | 36.9375% | <i>n/a</i> |
| <u>Tract #1B - 10.58 acres</u> | | | |
| <u>COAL OWNERSHIP</u> | | | |
| (1) Harrison-Wyatt, L.L.C. <i>Big Axe Tr. 39 (435 Acre Tract)</i> P.O. Box 11000 Danville, VA 24543 | 10.58 acres | 13.2250% | <i>n/a</i> |
| <u>OIL & GAS OWNERSHIP</u> | | | |
| W. A. Arms Heirs, Deviseses, Successors or Assigns | 10.58 acres | 13.2250% | |
| (1) Florence Arms Coleman Heirs, Deviseses, Successors or Assigns | | | |
| (1.1) Hugh F. Coleman Heirs, Deviseses, Successors or Assigns | | | |
| (1.1.1) Edmond M. (Bud) Coleman Heirs, Deviseses, Successors or Assigns | | | |
| (1.1.1.1) Judy Fuller 17391 Cleveland Road Abingdon, VA 24211 | 0.0882 acres 1/120 of 10.58 acres | 0.1102% | <i>n/a</i> |
| (1.1.1.2) Sue Edwards 101 St. Andrews Drive Bristol, VA 24202 | 0.0882 acres 1/120 of 10.58 acres | 0.1102% | <i>n/a</i> |
| (1.1.2) Elmer Coleman Heirs, Deviseses, Successors or Assigns | | | |
| (1.1.2.1) Wanda Coleman Cook 379 Duff Circle Castlewood, VA 24224 | 0.0588 acres 1/180 of 10.58 acres | 0.0735% | 2.1105% HB2058 |
| (1.1.4) Onie Coleman Jackson Heirs, Deviseses, Successors or Assigns | | | |
| (1.1.4.1) Betty Johnson McCianahan 4123 Zullard The Plains, VA 20198 | 0.0252 acres 1/420 of 10.58 acres | 0.0315% | <i>n/a</i> |
| (1.1.4.2) Helen Johnson Faulkner 12919 Wedgewood Way, Apt. A Hudson, FL 34667 | 0.0252 acres 1/420 of 10.58 acres | 0.0315% | <i>n/a</i> |
| (1.1.4.3) Margaret Blanche Dale 5503 Waters Edge Dr. Mineral, VA 23117 | 0.0252 acres 1/420 of 10.58 acres | 0.0315% | <i>n/a</i> |
| (1.1.4.4) Agnes Johnson Bartee 107 Steeplechase Ln Winchester, VA 22602 | 0.0252 acres 1/420 of 10.58 acres | 0.0315% | <i>n/a</i> |

Exhibit EE
Unit AA-8
Docket #VGOB 90-1010-0032-10
List of Respondents with Royalty Split Agreements/Court Orders/HB2058

| | Acres in Unit | Percent of Unit | Percent of Escrow |
|---|--------------------------------------|-----------------|----------------------------------|
| (1.1.4.5) Douglas W. Johnson 11317 Rosewood Ln Marshall, VA 20115 | 0.0252 acres 1/420 of 10.58 acres | 0.0315% | <i>n/a</i> |
| (1.1.4.6) Phyllis Johnson Durland 105 Wyndham Way Salsbury, NC 28147 | 0.0252 acres 1/420 of 10.58 acres | 0.0315% | <i>n/a</i> |
| (1.1.5) Lorene Coleman Lester 8443 East Troy Urbana Road Casstown, OH 45312 | 0.1763 acres 1/60 of 10.58 acres | 0.2204% | <i>n/a</i> |
| (1.1.4.7) Mary Kathryn Johnson Webb 17687 Mooresville Road Mooresville, NC 28115 | 0.0252 acres 1/420 of 10.58 acres | 0.0315% | <i>n/a</i> |
| (2) Gertie Arms Coleman Heirs, Devisees, Successors or Assigns | | | |
| (2.1) Ed Coleman Price Heirs, Devisees, Successors or Assigns | | | |
| (2.1.1.1) Etta Geraldine Street Heirs, Devisees Successors or Assigns | | | |
| (2.1.1.1.1) Hurley Street Heirs, Devisees Successors or Assigns | | | |
| (2.1.1.1.1.1) Bonnie Street 1066 Marvin Road Raven, VA 24639 | 0.2939 acres 1/36 of 10.58 acres | 0.3674% | 10.5526% HB2058 |
| (2.2) Edna Coleman Price Heirs, Devisees, Successors or Assigns | | | |
| (2.2.2) James Carl Price Heirs, Devisees, Successors or Assigns | | | |
| (2.2.2.1) Jeanette Price 208 Country Meadows Circle Bristol, TN 37620 | 0.2204 acres 1/48 of 10.58 acres | 0.2755% | <i>n/a</i> |
| (2.2.3) Edgar Allen Price, Sr. Heirs, Devisees, Successors or Assigns | | | |
| (2.2.3.1) Edgar Allen Price, Jr. POA: Jeanette Price 1034 Moore Fork Road Duck, WV 25063 | 0.1102 acres 1/96 of 10.58 acres | 0.1378% | <i>n/a</i> |
| (2.2.3.2) Katherine Price Sears | <i>Deed to CNX</i> | | |
| (2.2.3.2.1) CNX Gas Company, LLC 2481 John Nash Blvd. Bluefield, WV 24701 | 0.1102 acres 1/96 of 10.58 acres | 0.1378% | <i>n/a</i> |
| (3) Gustie Arms Coleman Heirs, Devisees, Successors or Assigns | | | |
| (3.1) Gladys Coleman Blankenship Heirs, Devisees, Successors or Assigns | | | |
| (3.1.1) Agnes Hurley 5428 Murphys Road Vansant, VA 24656 | 0.0122 acres 1/864 of 10.58 acres | 0.0153% | <i>n/a</i> |
| (3.1.2) Elmer James Jackson P.O. Box 415 Vansant, VA 24656 | 0.0122 acres 1/864 of 10.58 acres | 0.0153% | <i>n/a</i> |

Exhibit EE
Unit AA-8
Docket #VGOB 90-1010-0032-10
List of Respondents with Royalty Split Agreements/Court Orders/HB2058

| | Acres in Unit | Percent of Unit | Percent of Escrow |
|---|---------------------------------------|--------------------|----------------------|
| (3.1.3) Ettie Mae Hill Heirs, Devisees, Successors or Assigns | | | |
| (3.1.3.1) Billy Ray Hill, Jr. PO Box 582 Vansant, VA 24656 | 0.0122 acres 1/864 of 10.58 acres | 0.0153% | <i>n/a</i> |
| (3.1.4) Paul Jackson Box 117 Davenport, VA 24239 | 0.0122 acres 1/864 of 10.58 acres | 0.0153% | <i>n/a</i> |
| (3.1.5) Linda Ruth Gilbert Rt.1 Box 408 Vansant, VA 24656 | 0.0122 acres 1/864 of 10.58 acres | 0.0153% | <i>n/a</i> |
| (3.1.6) Lois Kate Boyd P.O. Box 685 Vansant, VA 24656 | 0.0122 acres 1/864 of 10.58 acres | 0.0153% | <i>n/a</i> |
| (3.1.7) Ira Roger Jackson Box 1097 Vansant, VA 24656 | 0.0122 acres 1/864 of 10.58 acres | 0.0153% | <i>n/a</i> |
| (3.1.8) Rhonda Renee Gilbert 1479 Gilbert Road Vansant, VA 24656-8074 | 0.0122 acres 1/864 of 10.58 acres | 0.0153% | <i>n/a</i> |
| (3.1.9) Marshall Odell Jackson Heirs, Devisees, Successors or Assigns | | | |
| (3.1.9.1) Sally A. Hartzler 7296 Apple Creek Road Sterling, OH 44276 | 0.0061 acres 1/1728 of 10.58 acres | 0.0077% | <i>n/a</i> |
| (3.1.9.2) Richard Jackson McHenry 8545 Maineville Road Orrville, OH 44667 | 0.0061 acres 1/1728 of 10.58 acres | 0.0077% | <i>n/a</i> |
| (3.2) Howard Coleman Heirs, Devisees, Successors or Assigns | | | |
| (3.2.1) Opal Coleman Heirs, Devisees, Successors or Assigns | | | |
| (3.2.1.1) Howard Coleman, Jr. 18905 Road E-16 Continental, OH 45831 | 0.0184 acres 1/576 of 10.58 acres | 0.0230% | <i>n/a</i> |
| (3.2.1.2) Bob Coleman PO Box 41 Dupont, OH 45837-0041 | 0.0184 acres 1/576 of 10.58 acres | 0.0230% | <i>n/a</i> |
| (3.2.1.3) Ronald Coleman 343 Letha Lane Cleveland, TN 37312-6444 | 0.0184 acres 1/576 of 10.58 acres | 0.0230% | <i>n/a</i> |
| (3.2.1.4) Wanda Winkle PO Box 76 Continental, OH 45831-0076 | 0.0184 acres 1/576 of 10.58 acres | 0.0230% | <i>n/a</i> |

Exhibit EE
Unit AA-8
Docket #VGOB 90-1010-0032-10
List of Respondents with Royalty Split Agreements/Court Orders/HB2058

| | Acres in Unit | Percent of Unit | Percent of Escrow |
|---|--------------------------------------|-----------------|-------------------|
| (3.2.1.5) Teresa Jones 6625 Road 21 Continental, OH 45831-9123 | 0.0184 acres 1/576 of 10.58 acres | 0.0230% | <i>n/a</i> |
| (3.2.1.6) Brenda Thedford 100 John Deere Lane Spring City, IN 37381-5488 | 0.0184 acres 1/576 of 10.58 acres | 0.0230% | <i>n/a</i> |
| (3.3) Beatrice Coleman Owens Heirs, Devisees, Successors or Assigns | | | |
| (3.3.1) Darlene Owens Mullins 138 Rosedale Hgts. Lane Rosedale, VA 24280 | 0.0551 acres 1/192 of 10.58 acres | 0.0689% | <i>n/a</i> |
| (3.3.2) Burton Eugene Owens P.O. Box 1933 Grundy, VA 24614 | 0.0551 acres 1/192 of 10.58 acres | 0.0689% | <i>n/a</i> |
| (3.4) Sadie Coleman Peters Heirs, Devisees Successors or Assigns <i>Documentation Pending</i> | 0.1102 acres 1/96 of 10.58 acres | 0.1378% | <i>n/a</i> |
| (3.4.1) Paula Schlosser 641 Chippewa Drive Defiance, OH 43512 | | | |
| (3.4.2) Kelly DeVelbiss 921 Warren Defiance, OH 43512 | | | |
| (3.5) Herman Coleman Heirs, Devisees, Successors or Assigns <i>Documentation Pending</i> | 0.1102 acres 1/96 of 10.58 acres | 0.1378% | <i>n/a</i> |
| (3.5.1) Mardell Coleman 1417 Fairfax Road Bellevue, NE 68005 | | | |
| (3.6) Mae Coleman Shortridge 53 Twin Oak Circle Lebanon, VA 24266 | 0.1102 acres 1/96 of 10.58 acres | 0.1378% | <i>n/a</i> |
| (3.7) Lucy Coleman Looney 18540 Westinghouse Rd. Abingdon, VA 24210-7936 | 0.1102 acres 1/96 of 10.58 acres | 0.1378% | <i>n/a</i> |
| (4) James (Jim) Arms Heirs, Devisees, Successors or Assigns | | | |
| (4.1) Nelson Arms Heirs, Devisees, Successors or Assigns | | | |
| (4.1.3) Mae Catherine Arms Jacobsen Heirs, Devisees, Successors or Assigns | | | |
| (4.1.3.1) Johannes M. Jacobsen Heirs, Devisees, Successors or Assigns | | | |
| (4.1.3.1.1) Peter Jacobsen 2812 David Ave. Norfolk, VA 23518 | 0.2939 acres 1/36 of 10.58 acres | 0.3674% | <i>n/a</i> |
| (5) Lula Arms Street Heirs, Devisees, Successors or Assigns | | | |
| (5.1) Ritt Street Heirs, Devisees, Successors or Assigns | | | |
| (5.1.1) Charles (Charlie) Evans Street 19171 Stone Mountain Road Abingdon, VA 24210 | 0.8817 acres 1/12 of 10.58 acres | 1.1021% | <i>n/a</i> |

Exhibit EE
Unit AA-8
Docket #VGOB 90-1010-0032-10
List of Respondents with Royalty Split Agreements/Court Orders/HB2058

| | Acres in Unit | Percent of Unit | Percent of Escrow |
|---|--|--------------------|----------------------|
| (6) John Arms Heirs, Devisees, Successors or Assigns | | | |
| (6.2) John Dorsie Arms 7891 State Route 66 Oakwood, OH 45873 | 0.2939 acres 1/36 of 10.58 acres | 0.3674% | <i>n/a</i> |
| (6.3) Ruby Pauline Arms Jenkins 7849 Keys Road Mount Vernon, OH 43050 | 0.2939 acres 1/36 of 10.58 acres | 0.3674% | <i>n/a</i> |
| (7) Alice Arms Jackson Heirs, Devisees, Successors or Assigns | | | |
| (7.1) Alice Mae Elliott 600 Heartland Court Sanbury, OH 43074-8582 | 0.4408 acres 1/24 of 10.58 acres | 0.5510% | <i>n/a</i> |
| (7.2) John E. Jackson 80 North Preston Street Centerburg, OH 43011 | 0.4408 acres 1/24 of 10.58 acres | 0.5510% | <i>n/a</i> |
| (8) Vince Arms Heirs, Devisees, Successors or Assigns | | | |
| (8.1) Gertie M. Arms Heirs, Devisees, Successors or Assigns | | | |
| (8.1.1) Tivis A. Arms 1209 W. Madison St., Apt. 27C Mayodan, NC 27027 <i>Bad Address</i> | 0.1763 acres 1/60 of 10.58 acres | 0.2204% | <i>n/a</i> |
| (8.1.2) William (Billy) Park Arms Heirs, Devisees Successors or Assigns | | | |
| (8.1.2.1) Wanda L. Arms P.O. Box 1587 Lebanon, VA 24266 | 0.1763 acres 1/60 of 10.58 acres | 0.2204% | <i>n/a</i> |
| (8.1.3) Kelsie Arms Eastridge | Conveyed interest to Jewell Smokeless Coal Corp DB 288/796 | | |
| (8.1.3.1) Jewell Smokeless Coal Corp. P.O. Box 70 Vansant, VA 24656 | 0.1763 acres 1/60 of 10.58 acres | 0.2204% | <i>n/a</i> |
| (8.1.4) Juanita I. Arms Deel Heirs, Devisees, Successors or Assigns | | | |
| (8.1.4.1) John Michael Deel Heirs, Devisees, Successors or Assigns | | | |

Exhibit EE
Unit AA-8
Docket #VGOB 90-1010-0032-10
List of Respondents with Royalty Split Agreements/Court Orders/HB2058

| | Acres in Unit | Percent of Unit | Percent of Escrow |
|--|--------------------------------------|-----------------|---------------------------------|
| (8.1.4.1.1) Ella Mae Deel Box 123 Rowe, VA 24646 | 0.0588 acres 1/180 of 10.58 acres | 0.0735% | <i>n/a</i> |
| (8.1.5) Josh Vince Arms 1049 smith Branch Road Grundy, VA 24614 | 0.1763 acres 1/60 of 10.58 acres | 0.2204% | <i>n/a</i> |
| (9) Slempp Arms Heirs, Devisees, Successors or Assigns | | | |
| (9.1) Georgia Arms Heirs, Devisees, Successors or Assigns | | | |
| (9.1.3) Lottie Jean Mullins 154 Ivy Lane Coeburn, VA 24230 | 0.2939 acres 1/36 of 10.58 acres | 0.3674% | <i>n/a</i> |
| (10) Dock Armes Heirs, Devisees, Successors or Assigns | | | |
| (10.1) Dessie Arms Heirs, Devisees, Successors or Assigns | | | |
| (10.1) Billy Ray Thacker 5791 Deskins Rd Vansant, VA 24656 | 0.1469 acres 1/72 of 10.58 acres | 0.1837% | 5.2763% HB2058 |
| (10.2) William Ersel Armes 301 Ridgewood Drive Lebanon, VA 24266 | 0.1469 acres 1/72 of 10.58 acres | 0.1837% | <i>n/a</i> |
| (10.3) Jean Cook PO Box 975 Vansant, VA 24656 | 0.1469 acres 1/72 of 10.58 acres | 0.1837% | <i>n/a</i> |
| (10.4) Brenda Sue Fletcher P.O. Box 870 Vansant, VA 24656 | 0.1469 acres 1/72 of 10.58 acres | 0.1837% | <i>n/a</i> |
| (10.5) Rita Coleman Heirs, Devisees, Successors or Assigns | | | |
| (10.5.1) Hufford D. Coleman, Jr. 1085 Coleman Curve Rd. Vansant, VA 24656 | 0.1469 acres 1/72 of 10.58 acres | 0.1837% | <i>n/a</i> |
| (11) Howell Arms Heirs, Devisees, Successors or Assigns | | | |
| (11.1) Mary June Shortridge Arms 24404 Green Springs Road Abingdon, VA 24211 | 0.8817 acres 1/12 of 10.58 acres | 1.1021% | <i>n/a</i> |
| (12) Virgie Arms Osborne Heirs, Devisees, Successors or Assigns | | | |
| (12.1) Delmar Osborne P.O. Box 2625 Grundy, VA 24614 | 0.1763 acres 1/60 of 10.58 acres | 0.2204% | <i>n/a</i> |
| (12.2) Geraldine O'Quinn 1405 Crooked Branch Rd. Vansant, VA 24656 | 0.1763 acres 1/60 of 10.58 acres | 0.2204% | <i>n/a</i> |

Exhibit EE
Unit AA-8
Docket #VGOB 90-1010-0032-10
List of Respondents with Royalty Split Agreements/Court Orders/HB2058

| | Acres in Unit | Percent of Unit | Percent of Escrow |
|---|-------------------------------------|-----------------|-------------------|
| (12.3) Ronald S. Osborne 26200 Yearsley Road Raymond, OH 43067-8009 | 0.1763 acres 1/60 of 10.58 acres | 0.2204% | <i>n/a</i> |
| (12.4) Billy F. Osborne 1280 Three Springs Rd. Russellville, TN 37860 | 0.1763 acres 1/60 of 10.58 acres | 0.2204% | <i>n/a</i> |
| (12.5) James E. Osborne 26413 Mansfield Road Devince, OH 43512 | 0.1763 acres 1/60 of 10.58 acres | 0.2204% | <i>n/a</i> |
| | Total tract acres | 8.295 | |
| | Total tract percent | 10.3688% | |

Tract #1C - 7.85 acres

COAL OWNERSHIP

| | | | |
|--|------------|---------|------------|
| (1) Harrison-Wyatt, L.L.C. <i>Big Axe Tr. 39 (435 Acre Tract)</i> P.O. Box 11000 Danville, VA 24543 | 7.85 acres | 9.8125% | <i>n/a</i> |
|--|------------|---------|------------|

OIL & GAS OWNERSHIP

| | | | |
|---|------------|---------|------------|
| (1) Janice S. Ball P.O. Box 285 Davenport, VA 24239 | 7.85 acres | 9.8125% | <i>n/a</i> |
|---|------------|---------|------------|

| | | | |
|----------------------------------|----------------|-----------------|--|
| Total Acreage Resolved | 45.6950 | | |
| Total Percentage Resolved | | 57.1188% | |

AFFIDAVIT OF MAILING

COMMONWEALTH OF VIRGINIA
COUNTY OF **BUCHANAN**

Applicant: CNX Gas Company LLC
Relief Sought: Disbursement Petition for AA8
VGOB: 90-1010-0032-10

I, Anita D. Duty, after being duly sworn upon oath, state as follows:

1. I am the Pooling Supervisor for CNX Land Resources, Inc. and am responsible for the notification process required by Va. Code Ann. §45.1-361.19 of the Code of Virginia and 4VAC25-160-40.

2. That on May 6, 2016 a true and correct copy of the Notice of Hearing and Exhibits were mailed, via certified mail return receipt requested, based upon information and belief, the names and last-known addresses, where such addresses are known, of the parties owning an interest in this cause are set forth and attached hereto.

3. Notice of this cause has therefore been served by mail pursuant to the applicable statutes and rules of the Board.

Anita D. Duty
Pooling Supervisor
for CNX Land LLC

STATE OF VIRGINIA

COUNTY OF TAZEWELL, TO-WIT:

TAKEN, SUBSCRIBED AND SWORN to before me this 25th day of May,
2016.

Notary Public

My commission expires: 12/31/2019



CERTIFICATION OF NOTICE
CNX Gas Company LLC

Unit AA8 , BB8, BB9
VGOB 90-1010-0032-10, 90-1010-0033-09, 08-0520-2223-02

Disbursement

| LAST NAME | FIRST NAME | AA8 | BB8 | BB9 | MAILED | RECEIPT # | | Received |
|-----------|---------------|-----|-----|-----|----------|------------------|------|-----------|
| Cook | Wanda Coleman | X | X | X | 5/6/2016 | 7016034000008989 | 0023 | 5/10/2016 |
| Street | Bonnie | X | X | X | 5/6/2016 | 7016034000008989 | 0030 | Returned |
| Thacker | Billy Ray | X | X | X | 5/6/2016 | 7016034000008989 | 0047 | 5/9/2016 |

SENDER: COMPLETE THIS SECTION

- Complete items 1, 2, and 3.
- Print your name and address on the reverse so that we can return the card to you.
- Attach this card to the back of the mailpiece, or on the front if space permits.

1. Article Addressed to:

Wanda L. Coleman Cook
 379 Duff Circle
 Castlewood VA 24224-9668



9590 9402 1705 6053 9823 41

2. Article Number (Transfer from service label)

PS 7016 0340 0000 8989 0047

COMPLETE THIS SECTION ON DELIVERY

A. Signature *Wanda L. Coleman Cook*
 B. Received by (Printed Name)
 C. Date of Delivery
 D. Is delivery address different from item 1? Yes No
 If YES, enter delivery address below:

3. Service Type
- Adult Signature
 - Adult Signature Restricted Delivery
 - Certified Mail®
 - Certified Mail Restricted Delivery
 - Collect on Delivery
 - Collect on Delivery Restricted Delivery
 - Insured Mail
 - Insured Mail Restricted Delivery
 - Priority Mail Express®
 - Registered Mail™
 - Registered Mail Restricted Delivery
 - Return Receipt for Merchandise
 - Signature Confirmation®
 - Signature Confirmation Restricted Delivery
- PS 7016 0340 0000 8989 0047
 888
 Domestic Return Receipt

SENDER: COMPLETE THIS SECTION

- Complete items 1, 2, and 3.
- Print your name and address on the reverse so that we can return the card to you.
- Attach this card to the back of the mailpiece, or on the front if space permits.

1. Article Addressed to:

Billy Ray Thacker
 5791 Deskens Rd.
 Vansant VA 24656



9590 9402 1705 6053 9823 65

2. Article Number (Transfer from service label)

PS 7016 0340 0000 8989 0047

COMPLETE THIS SECTION ON DELIVERY

A. Signature *Billy Ray Thacker*
 B. Received by (Printed Name)
 C. Date of Delivery
 D. Is delivery address different from item 1? Yes No
 If YES, enter delivery address below:

3. Service Type
- Adult Signature
 - Adult Signature Restricted Delivery
 - Certified Mail®
 - Certified Mail Restricted Delivery
 - Collect on Delivery
 - Collect on Delivery Restricted Delivery
 - Insured Mail
 - Insured Mail Restricted Delivery
 - Priority Mail Express®
 - Registered Mail™
 - Registered Mail Restricted Delivery
 - Return Receipt for Merchandise
 - Signature Confirmation®
 - Signature Confirmation Restricted Delivery
- PS 7016 0340 0000 8989 0047
 888
 Domestic Return Receipt

**Exhibit J
Unit AA8 Escrow Account Reconciliation
VGOB 90-1010-0032**

| CNX Deposit Information | | |
|-------------------------|--------------|-------------|
| Check Date | Check Number | Total |
| 7/25/1993 | | \$3,154.56 |
| 8/25/1993 | | \$737.76 |
| 12/24/1997 | | |
| 6/25/1998 | | |
| 7/24/1998 | 3637 | \$34,964.29 |
| 8/25/1998 | 3830 | \$438.23 |
| 9/25/1998 | 4036 | \$677.70 |
| 10/24/1998 | 4464 | \$369.93 |
| 11/25/1998 | 4594 | \$168.13 |
| 12/24/1998 | 4939 | \$482.43 |
| 1/25/1999 | 5080 | \$483.03 |
| 2/25/1999 | 5274 | \$490.30 |
| 3/25/1999 | 5461 | \$265.56 |
| 4/24/1999 | 5623 | \$233.12 |
| 5/25/1999 | 5766 | \$215.90 |
| 6/25/1999 | 5949 | \$573.31 |
| 7/24/1999 | 6130 | \$619.14 |
| 8/25/1999 | 6363 | \$546.04 |
| 9/25/1999 | 6585 | \$574.56 |
| 10/25/1999 | 6809 | \$929.69 |
| 11/25/1999 | 7056 | \$959.02 |
| 12/22/1999 | 7412 | \$754.43 |
| 1/25/2000 | 7595 | \$1,068.06 |
| 2/25/2000 | 7828 | \$510.64 |
| 3/24/2000 | 8063 | \$587.18 |
| 4/25/2000 | 8318 | \$648.38 |
| 5/25/2000 | 8580 | \$778.00 |
| 6/23/2000 | 8819 | \$983.41 |
| 7/25/2000 | 9068 | \$1,042.29 |
| 8/25/2000 | 9367 | \$1,169.46 |
| 9/25/2000 | 9664 | \$1,229.53 |
| 10/25/2000 | 9973 | \$1,038.90 |
| 11/24/2000 | 10215 | \$1,279.40 |
| 12/22/2000 | 10598 | \$1,347.17 |
| 1/25/2001 | 10880 | \$1,839.30 |
| 2/23/2001 | 11217 | \$3,120.53 |
| 3/23/2001 | 11599 | \$3,528.12 |
| 4/25/2001 | 11911 | \$1,982.07 |
| 5/25/2001 | 12296 | \$1,975.40 |
| 6/25/2001 | 12626 | \$1,898.31 |
| 7/25/2001 | 13041 | \$1,440.19 |
| 8/24/2001 | 13445 | \$1,308.60 |
| 9/25/2001 | 13745 | \$554.92 |
| 10/25/2001 | 14093 | \$845.21 |
| 11/23/2001 | 14424 | \$496.53 |
| 12/24/2001 | 15060 | \$437.56 |
| 1/25/2002 | 15391 | \$432.80 |
| 2/25/2002 | 15709 | \$497.83 |
| 3/25/2002 | 16010 | \$533.91 |
| 4/25/2002 | 16761 | \$538.30 |
| 5/24/2002 | 17170 | \$656.07 |

| Escrow Bank Data | | | | | | | | | | | | | | |
|------------------|-------------------------|----------|-------------|-----------|----------|---------------|-------------|-------------|-----------|---------------|---------------------|--------------|-----------------|-------------|
| Date | Escrow Royalty Deposits | Income | \$ Mrkt Int | CDARS Int | Fees | Distributions | Corrections | Audit Costs | Gain/Loss | Royalty Bonus | Total Int. and Fees | Bank Balance | Running Balance | Difference |
| | | | | | | | | | | | \$0.00 | \$3,154.56 | \$3,154.56 | \$0.00 |
| | | | | | | | | | | | \$0.00 | \$3,892.32 | \$3,892.32 | \$0.00 |
| | | \$39.36 | | | | | | | \$0.12 | | \$39.48 | \$3,931.80 | \$3,931.80 | \$0.00 |
| | | \$135.40 | | | | | | | \$3.65 | | \$139.05 | \$4,070.85 | \$4,070.85 | \$0.00 |
| 12/31/1997 | | \$39.36 | | | | | | | \$0.12 | | \$39.48 | \$6,373.01 | \$39,074.62 | \$32,701.61 |
| | | | | | | | | | | | \$0.00 | | \$39,512.85 | \$39,512.85 |
| | | | | | | | | | | | \$0.00 | | \$40,190.55 | \$40,190.55 |
| | | | | | | | | | | | \$0.00 | | \$40,560.48 | \$40,560.48 |
| 12/31/1998 | \$36,618.28 | \$726.96 | | | | | | | \$77.19 | | \$804.15 | \$43,934.49 | \$41,532.76 | -\$2,401.73 |
| 1/31/1999 | \$482.43 | \$216.61 | | | | | | | -\$13.11 | | \$203.50 | \$44,620.42 | \$42,218.69 | -\$2,401.73 |
| 2/28/1999 | \$483.03 | \$127.39 | | | -\$46.74 | | | | -\$65.89 | | \$14.76 | \$45,118.21 | \$42,716.48 | -\$2,401.73 |
| 3/31/1999 | \$490.30 | \$190.43 | | | -\$94.68 | | | | \$8.94 | | \$104.69 | \$45,713.20 | \$43,311.47 | -\$2,401.73 |
| 4/30/1999 | \$265.56 | \$265.85 | | | -\$57.86 | | | | -\$18.25 | | \$189.74 | \$46,168.50 | \$43,766.77 | -\$2,401.73 |
| 5/31/1999 | \$233.12 | \$187.54 | | | -\$52.67 | | | | -\$48.56 | | \$86.31 | \$46,487.93 | \$44,086.20 | -\$2,401.73 |
| 6/30/1999 | \$215.90 | \$202.80 | | | -\$48.53 | | | | -\$20.75 | | \$133.52 | \$46,837.35 | \$44,435.62 | -\$2,401.73 |
| 7/31/1999 | \$573.31 | \$240.22 | | | -\$49.09 | | | | -\$17.14 | | \$173.99 | \$47,584.65 | \$45,182.92 | -\$2,401.73 |
| 8/31/1999 | \$619.14 | \$134.96 | | | -\$49.37 | | | | -\$14.98 | | \$70.61 | \$48,274.40 | \$45,872.67 | -\$2,401.73 |
| 9/30/1999 | \$546.04 | \$263.93 | | | -\$52.02 | | | | \$10.32 | | \$222.23 | \$49,042.67 | \$46,640.94 | -\$2,401.73 |
| 10/31/1999 | \$574.56 | \$199.47 | | | -\$50.85 | | | | \$1.99 | | \$150.61 | \$49,767.84 | \$47,366.11 | -\$2,401.73 |
| 11/30/1999 | \$929.69 | \$151.46 | | | -\$51.48 | | | | -\$55.62 | | \$44.36 | \$50,741.89 | \$48,340.16 | -\$2,401.73 |
| | | | | | | | | | | | \$0.00 | | \$49,299.18 | \$49,299.18 |
| 12/31/1999 | \$1,713.45 | \$590.11 | | | -\$52.30 | | | | -\$86.52 | | \$451.29 | \$52,906.63 | \$50,504.90 | -\$2,401.73 |
| 1/31/2000 | | \$149.74 | | | | | | | | | \$149.74 | \$54,124.43 | \$51,722.70 | -\$2,401.73 |
| 2/28/2000 | \$510.64 | \$158.78 | | | | | | | | | \$158.78 | \$54,803.85 | \$52,392.12 | -\$2,411.73 |
| 3/31/2000 | \$587.18 | \$192.83 | | | | | | | | | \$192.83 | \$55,583.86 | \$53,172.13 | -\$2,411.73 |
| 4/30/2000 | \$648.38 | \$182.19 | | | | | | | | | \$182.19 | \$56,414.43 | \$54,002.70 | -\$2,411.73 |
| 5/31/2000 | \$778.00 | \$249.50 | | | | | | | | | \$249.50 | \$57,441.93 | \$55,030.20 | -\$2,411.73 |
| 6/30/2000 | \$983.41 | \$236.83 | | | | | | | | | \$236.83 | \$58,662.17 | \$56,250.44 | -\$2,411.73 |
| 7/31/2000 | \$1,042.29 | \$252.70 | | | | | | | | | \$252.70 | \$59,957.16 | \$57,545.43 | -\$2,411.73 |
| 8/31/2000 | \$1,169.46 | \$257.75 | | | | | | | | | \$257.75 | \$61,384.37 | \$58,972.64 | -\$2,411.73 |
| 9/30/2000 | \$1,229.53 | \$246.73 | | | | | | \$0.00 | | | \$246.73 | \$62,860.63 | \$60,448.90 | -\$2,411.73 |
| 10/31/2000 | \$1,038.90 | \$290.17 | | | | | | | | | \$290.17 | \$64,189.70 | \$61,777.97 | -\$2,411.73 |
| 11/30/2000 | \$1,279.40 | \$273.08 | | | | | | | | | \$273.08 | \$65,742.18 | \$63,330.45 | -\$2,411.73 |
| 12/31/2000 | \$1,347.17 | \$272.27 | | | | | | \$0.00 | | | \$272.27 | \$67,361.62 | \$64,949.89 | -\$2,411.73 |
| 1/31/2001 | \$1,839.30 | \$292.83 | | | | | | \$0.00 | | | \$292.83 | \$69,493.75 | \$67,082.02 | -\$2,411.73 |
| 2/28/2001 | \$4,959.83 | \$507.87 | | | | | | \$0.00 | | | \$507.87 | \$72,829.32 | \$70,710.42 | -\$2,118.90 |
| 3/31/2001 | \$3,528.12 | \$242.37 | | | | | | \$0.00 | | | \$242.37 | \$76,599.81 | \$74,480.91 | -\$2,118.90 |
| | | | | | | | | | | | \$0.00 | | \$76,462.98 | \$76,462.98 |
| 5/31/2001 | \$1,975.40 | \$205.00 | | | | | | \$0.00 | | | \$205.00 | | \$78,643.38 | \$78,643.38 |
| 6/30/2001 | \$1,898.31 | \$176.64 | | | | | | \$0.00 | | | \$176.64 | \$81,000.23 | \$80,718.33 | -\$281.90 |
| 7/31/2001 | \$1,440.19 | \$188.32 | | | | | | \$0.00 | | | \$188.32 | \$83,075.18 | \$82,346.84 | -\$728.34 |
| 8/31/2001 | \$1,308.60 | \$183.19 | | | | | | \$0.00 | | | \$183.19 | \$84,703.69 | \$83,838.63 | -\$865.06 |
| 9/30/2001 | \$554.92 | \$139.49 | | | | | | \$0.00 | | | \$139.49 | \$86,195.48 | \$84,533.04 | -\$1,662.44 |
| 10/31/2001 | \$845.21 | \$126.54 | | | | | | \$0.00 | | | \$126.54 | \$86,889.89 | \$85,504.79 | -\$1,385.10 |
| 11/30/2001 | \$0.00 | \$0.00 | | | | | | \$0.00 | | | \$0.00 | \$87,861.64 | \$86,001.32 | -\$1,860.32 |
| 12/31/2001 | \$437.56 | \$107.40 | | | | | | \$0.00 | | | \$107.40 | \$88,458.05 | \$86,546.28 | -\$1,911.77 |
| 1/31/2002 | \$432.80 | \$64.06 | | | | | | \$0.00 | | | \$64.06 | \$89,003.01 | \$87,043.14 | -\$1,959.87 |
| 2/28/2002 | \$497.83 | \$47.64 | | | | | | \$0.00 | | | \$47.64 | \$89,499.87 | \$87,588.61 | -\$1,911.26 |
| 3/31/2002 | \$533.91 | \$53.00 | | | | | | \$0.00 | | | \$53.00 | \$90,045.34 | \$88,175.52 | -\$1,869.82 |
| 4/30/2002 | \$538.30 | \$0.00 | | | | | | \$0.00 | | | \$0.00 | \$90,632.25 | \$88,713.82 | -\$1,918.43 |
| 5/31/2002 | \$656.07 | \$59.72 | | | | | | \$0.00 | | | \$59.72 | \$91,170.55 | \$89,429.61 | -\$1,740.94 |

**Exhibit J
Unit AA8 Escrow Account Reconciliation
VGOB 90-1010-0032**

| CNX Deposit Information | | |
|-------------------------|--------------|------------|
| Check Date | Check Number | Total |
| 6/25/2002 | 17828 | \$634.56 |
| 7/25/2002 | 18397 | \$720.00 |
| 8/23/2002 | 19005 | \$655.81 |
| 9/25/2002 | 19891 | \$898.24 |
| 10/25/2002 | 20210 | \$831.62 |
| 11/25/2002 | 20857 | \$823.94 |
| 12/24/2002 | 22288 | \$778.74 |
| 1/24/2003 | 22802 | \$887.82 |
| | | |
| | | |
| | | |
| 5/23/2003 | 25997 | \$1,037.04 |
| 6/25/2003 | 27082 | \$232.68 |
| 7/25/2003 | 27327 | \$254.43 |
| 8/25/2003 | 28205 | \$249.64 |
| 9/25/2003 | 28941 | \$243.93 |
| 10/24/2003 | 29820 | \$243.82 |
| 11/25/2003 | 30731 | \$236.04 |
| 12/24/2003 | 31577 | \$234.59 |
| 1/23/2004 | 33082 | \$224.41 |
| 2/25/2004 | 33913 | \$246.98 |
| 3/25/2004 | 34781 | \$320.61 |
| 4/23/2004 | 35714 | \$280.16 |
| 5/25/2004 | 36813 | \$294.52 |
| 6/25/2004 | 37744 | \$253.78 |
| 7/23/2004 | 38717 | \$288.77 |
| 8/25/2004 | 39856 | \$275.55 |
| 9/24/2004 | 40992 | \$289.30 |
| 10/25/2004 | 42095 | \$314.93 |
| 11/24/2004 | 43200 | \$281.07 |
| 12/24/2004 | 44212 | \$311.73 |
| 1/25/2005 | 45865 | \$313.47 |
| 2/25/2005 | 46888 | \$339.49 |
| 3/24/2005 | 48193 | \$261.90 |
| 4/25/2005 | 49374 | \$245.40 |
| 5/25/2005 | 50680 | \$312.74 |
| 6/24/2005 | 51844 | \$187.24 |
| 7/25/2005 | 52882 | \$290.55 |
| 8/25/2005 | 54217 | \$288.26 |
| 9/23/2005 | 55542 | \$297.09 |
| 10/25/2005 | 56769 | \$334.23 |
| 11/25/2005 | 58050 | \$412.28 |
| 12/23/2005 | 59303 | \$417.35 |
| 1/25/2006 | 61201 | \$236.24 |
| 2/24/2006 | 62499 | \$378.38 |
| | | |
| | | |
| | | |
| 5/25/2006 | 66668 | \$1,093.61 |
| 6/23/2006 | 67826 | \$317.73 |
| 7/25/2006 | 69347 | \$320.30 |

| Escrow Bank Data | | | | | | | | | | | | | | |
|------------------|-------------------------|----------|------------|-----------|------|---------------|-------------|-------------|-----------|---------------|---------------------|--------------|-----------------|--------------|
| Date | Escrow Royalty Deposits | Income | \$ Mkt Int | CDARS Int | Fees | Distributions | Corrections | Audit Costs | Gain/Loss | Royalty Bonus | Total Int. and Fees | Bank Balance | Running Balance | Difference |
| 6/30/2002 | \$634.56 | \$50.23 | | | | \$0.00 | | | | | \$50.23 | \$91,886.34 | \$90,114.40 | -\$1,771.94 |
| 7/31/2002 | \$720.00 | \$48.18 | | | | \$0.00 | | | | | \$48.18 | \$92,571.13 | \$90,882.58 | -\$1,688.55 |
| 8/31/2002 | \$655.81 | \$51.01 | | | | \$0.00 | | | | | \$51.01 | \$93,339.31 | \$91,589.40 | -\$1,749.91 |
| 9/30/2002 | \$898.24 | \$49.82 | | | | \$0.00 | | | | | \$49.82 | \$94,046.13 | \$92,537.46 | -\$1,508.67 |
| 10/31/2002 | \$831.62 | \$42.53 | | | | \$0.00 | | | | | \$42.53 | \$94,994.19 | \$93,411.61 | -\$1,582.58 |
| 11/30/2002 | \$823.94 | \$47.06 | | | | \$0.00 | | | | | \$47.06 | \$95,868.34 | \$94,282.61 | -\$1,585.73 |
| 12/31/2002 | \$778.74 | \$45.09 | | | | \$0.00 | | | | | \$45.09 | \$96,739.34 | \$95,106.44 | -\$1,632.90 |
| 1/31/2003 | \$887.82 | \$22.34 | | | | \$0.00 | | | | | \$22.34 | \$97,563.17 | \$96,016.60 | -\$1,546.57 |
| 2/28/2003 | \$0.00 | \$20.48 | | | | (\$75,760.64) | | | | | \$20.48 | \$98,473.33 | \$20,276.44 | -\$78,196.89 |
| 3/31/2003 | \$0.00 | \$2.36 | | | | \$0.00 | | | | | \$2.36 | \$22,733.17 | \$20,278.80 | -\$2,454.37 |
| 4/30/2003 | \$0.00 | \$3.86 | | | | \$0.00 | | | | | \$3.86 | \$22,735.53 | \$20,282.66 | -\$2,452.87 |
| 5/31/2003 | \$1,037.04 | \$2.68 | | | | \$0.00 | | | | | \$2.68 | \$22,739.39 | \$21,322.38 | -\$1,417.01 |
| 6/30/2003 | \$232.68 | \$3.88 | | | | \$0.00 | | | | | \$3.88 | \$23,779.11 | \$21,558.94 | -\$2,220.17 |
| 7/31/2003 | \$254.43 | \$2.37 | | | | \$0.00 | | | | | \$2.37 | \$24,015.67 | \$21,815.74 | -\$2,199.93 |
| 8/31/2003 | \$249.64 | \$1.00 | | | | \$0.00 | | | | | \$1.00 | \$24,272.47 | \$22,066.38 | -\$2,206.09 |
| 9/30/2003 | \$243.93 | \$0.89 | | | | \$0.00 | | | | | \$0.89 | \$24,523.11 | \$22,311.20 | -\$2,211.91 |
| 10/31/2003 | \$243.82 | \$1.37 | | | | \$0.00 | | | | | \$1.37 | \$24,767.93 | \$22,556.39 | -\$2,211.54 |
| 11/30/2003 | \$236.04 | \$2.14 | | | | \$0.00 | | | | | \$2.14 | \$25,013.12 | \$22,794.57 | -\$2,218.55 |
| 12/31/2003 | \$234.59 | \$1.40 | | | | \$0.00 | | | | | \$1.40 | \$25,251.30 | \$23,030.56 | -\$2,220.74 |
| 1/31/2004 | \$224.41 | \$2.62 | | | | \$0.00 | | | | | \$2.62 | \$25,487.29 | \$23,257.59 | -\$2,229.70 |
| 2/28/2004 | \$246.98 | \$1.92 | | | | \$0.00 | | | | | \$1.92 | \$25,714.32 | \$23,506.49 | -\$2,207.83 |
| 3/31/2004 | \$320.61 | \$1.16 | | | | \$0.00 | | | | | \$1.16 | \$25,963.22 | \$23,828.26 | -\$2,134.96 |
| 4/30/2004 | \$280.16 | \$3.15 | | | | \$0.00 | | | | | \$3.15 | \$26,284.99 | \$24,111.57 | -\$2,173.42 |
| 5/31/2004 | \$294.52 | \$3.13 | | | | \$0.00 | | | | | \$3.13 | \$26,568.30 | \$24,409.22 | -\$2,159.08 |
| 6/30/2004 | \$253.78 | \$4.29 | | | | \$0.00 | | | | | \$4.29 | \$26,865.95 | \$24,667.29 | -\$2,198.66 |
| 7/31/2004 | \$288.77 | \$5.67 | | | | \$0.00 | | | | | \$5.67 | \$27,124.02 | \$24,961.73 | -\$2,162.29 |
| 8/31/2004 | \$275.55 | \$11.76 | | | | \$0.00 | | | | | \$11.76 | \$27,418.46 | \$25,249.04 | -\$2,169.42 |
| 9/30/2004 | \$289.30 | \$13.99 | | | | \$0.00 | | | | | \$13.99 | \$27,705.77 | \$25,552.33 | -\$2,153.44 |
| 10/31/2004 | \$314.93 | \$16.90 | | | | \$0.00 | | | | | \$16.90 | \$28,009.06 | \$25,884.16 | -\$2,124.90 |
| 11/30/2004 | \$281.07 | \$22.10 | | | | \$0.00 | | | | | \$22.10 | \$28,340.89 | \$26,187.33 | -\$2,153.56 |
| 12/31/2004 | \$311.73 | \$22.11 | | | | \$0.00 | | | | | \$22.11 | \$28,644.06 | \$26,521.17 | -\$2,122.89 |
| 1/31/2005 | \$313.47 | \$30.25 | | | | \$0.00 | | | | | \$30.25 | \$28,977.90 | \$26,864.89 | -\$2,113.01 |
| 2/28/2005 | \$339.49 | \$34.79 | | | | \$0.00 | | | | | \$34.79 | \$29,321.62 | \$27,239.17 | -\$2,082.45 |
| 3/31/2005 | \$261.90 | \$34.18 | | | | \$0.00 | | | | | \$34.18 | \$29,695.90 | \$27,535.25 | -\$2,160.65 |
| 4/30/2005 | \$245.40 | \$45.35 | | | | \$0.00 | | | | | \$45.35 | \$29,991.98 | \$27,826.00 | -\$2,165.98 |
| 5/31/2005 | \$312.74 | \$48.48 | | | | \$0.00 | | | | | \$48.48 | \$30,282.73 | \$28,187.22 | -\$2,095.51 |
| 6/30/2005 | \$187.24 | \$52.89 | | | | \$0.00 | | | | | \$52.89 | \$30,643.95 | \$28,427.35 | -\$2,216.60 |
| 7/31/2005 | \$290.55 | \$53.71 | | | | \$0.00 | | | | | \$53.71 | \$30,884.08 | \$28,771.61 | -\$2,112.47 |
| 8/31/2005 | \$288.26 | \$61.04 | | | | \$0.00 | | | | | \$61.04 | \$31,228.34 | \$29,120.91 | -\$2,107.43 |
| 9/30/2005 | \$297.09 | \$66.29 | | | | \$0.00 | | | | | \$66.29 | \$31,577.64 | \$29,484.29 | -\$2,093.35 |
| 10/31/2005 | \$334.23 | \$69.06 | | | | \$0.00 | | | | | \$69.06 | \$31,941.02 | \$29,887.58 | -\$2,053.44 |
| 11/30/2005 | \$412.28 | \$71.86 | | | | \$0.00 | | | | | \$71.86 | \$32,344.31 | \$30,371.72 | -\$1,972.59 |
| 12/31/2005 | \$417.35 | \$77.70 | | | | \$0.00 | | | | | \$77.70 | \$32,828.45 | \$30,866.77 | -\$1,961.68 |
| 1/31/2006 | \$236.24 | \$87.44 | | | | \$0.00 | | | | | \$87.44 | \$33,323.50 | \$31,190.45 | -\$2,133.05 |
| 2/28/2006 | \$378.38 | \$88.39 | | | | \$0.00 | | | | | \$88.39 | \$33,647.18 | \$31,657.22 | -\$1,989.96 |
| 3/31/2006 | \$0.00 | \$84.43 | | | | \$0.00 | | | | | \$84.43 | \$34,113.95 | \$31,741.65 | -\$2,372.30 |
| 4/30/2006 | \$0.00 | \$97.57 | | | | (\$2,713.14) | | | | | \$97.57 | \$34,198.38 | \$29,126.08 | -\$5,072.30 |
| 5/31/2006 | \$1,093.61 | \$97.37 | | | | \$0.00 | | | | | \$97.37 | \$31,582.81 | \$30,317.05 | -\$1,265.75 |
| 6/30/2006 | \$317.73 | \$102.84 | | | | \$0.00 | | | | | \$102.84 | \$33,194.36 | \$30,737.63 | -\$2,456.73 |
| 7/31/2006 | \$320.30 | \$103.82 | | | | \$0.00 | | | | | \$103.82 | \$33,618.48 | \$31,161.75 | -\$2,456.73 |
| 8/31/2006 | \$0.00 | \$113.09 | | | | \$0.00 | | | | | \$113.09 | \$33,731.57 | \$31,274.84 | -\$2,456.73 |

**Exhibit J
Unit AA8 Escrow Account Reconciliation
VGOB 90-1010-0032**

| CNX Deposit Information | | |
|-------------------------|--------------|------------|
| Check Date | Check Number | Total |
| 4/22/2014 | E000024553 | \$1,060.21 |
| 5/19/2014 | E000026271 | \$34.37 |
| 6/20/2014 | E000027888 | \$29.06 |
| 7/18/2014 | E000029852 | \$33.29 |
| 8/21/2014 | E000031604 | \$30.25 |
| 9/18/2014 | E000033486 | \$28.58 |
| 10/20/2014 | E000037323 | \$22.88 |
| 11/19/2014 | E000038863 | \$23.04 |
| 12/22/2014 | E000040655 | \$24.20 |
| 1/20/2015 | E000042473 | \$23.18 |
| 2/19/2015 | E000044499 | \$26.67 |
| 3/19/2015 | E000046302 | \$16.62 |
| 4/21/2015 | E000048216 | \$16.30 |
| 5/20/2015 | E000051014 | \$14.20 |
| 6/23/2015 | E000053004 | \$5.09 |
| 7/20/2015 | E000054958 | \$7.82 |
| | | |
| | | |
| | | |
| | | |
| 11/24/2015 | E000064792 | 28.52 |
| 12/21/2015 | E000066683 | 5.65 |
| 1/21/2016 | E000068449 | 3.90 |
| 2/22/2016 | E000070359 | 5.50 |
| 3/22/2016 | E000072341 | 7.21 |

| Escrow Bank Data | | | | | | | | | | | | | | |
|------------------|-------------------------|--------|------------|-----------|----------|---------------|-------------|-------------|-----------|---------------|---------------------|--------------------|---------------|-------------|
| Date | Escrow Royalty Deposits | Income | \$ Mkt Int | CDARS Int | Fees | Distributions | Corrections | Audit Costs | Gain/Loss | Royalty Bonus | Total Int. and Fees | Bank Balance | Running Balan | Difference |
| 4/30/2014 | \$1,060.21 | | \$0.40 | \$2.58 | (\$1.08) | | | | | | \$1.90 | \$14,052.74 | \$12,281.61 | -\$1,771.13 |
| 5/31/2014 | \$34.37 | | \$0.54 | \$2.74 | (\$1.17) | | | | | | \$2.11 | \$14,089.22 | \$12,318.09 | -\$1,771.13 |
| 6/30/2014 | \$29.06 | | \$0.53 | \$2.65 | (\$1.17) | | | | | | \$2.01 | \$14,120.29 | \$12,349.16 | -\$1,771.13 |
| 7/31/2014 | \$33.29 | | \$0.56 | \$2.74 | (\$1.18) | | | | | | \$2.12 | \$14,155.70 | \$12,384.57 | -\$1,771.13 |
| 8/31/2014 | \$30.25 | | \$0.57 | \$2.75 | (\$1.18) | | | | | | \$2.14 | \$14,188.09 | \$12,416.96 | -\$1,771.13 |
| 9/30/2014 | \$28.58 | | \$0.55 | \$2.60 | (\$1.18) | | | | | | \$1.97 | \$14,218.64 | \$12,447.51 | -\$1,771.13 |
| 10/31/2014 | \$22.88 | | \$0.57 | \$2.66 | (\$1.19) | | | | | | \$2.04 | \$14,243.56 | \$12,472.43 | -\$1,771.13 |
| 11/30/2014 | \$23.04 | | \$0.61 | \$2.53 | (\$1.19) | | | | | | \$1.95 | \$14,268.55 | \$12,497.42 | -\$1,771.13 |
| 12/31/2014 | \$24.20 | | \$1.20 | \$2.16 | (\$1.19) | | \$340.18 | | | | \$342.35 | \$14,635.10 | \$12,863.97 | -\$1,771.13 |
| 1/31/2015 | \$23.18 | | \$1.42 | \$1.64 | (\$1.22) | | | | | | \$1.84 | \$14,660.12 | \$12,888.99 | -\$1,771.13 |
| 2/28/2015 | \$26.67 | | \$1.35 | \$1.13 | (\$1.22) | | | | | | \$1.26 | \$14,688.05 | \$12,916.92 | -\$1,771.13 |
| 3/31/2015 | \$16.62 | | \$1.65 | \$1.17 | (\$1.22) | | | | | | \$1.60 | \$14,706.27 | \$12,935.14 | -\$1,771.13 |
| 4/30/2015 | \$16.30 | | \$1.72 | \$0.72 | (\$1.23) | | | | | | \$1.21 | \$14,723.78 | \$12,952.65 | -\$1,771.13 |
| 5/31/2015 | \$14.20 | | \$1.83 | \$0.53 | (\$1.23) | (\$2,149.33) | | | | | \$1.13 | \$12,589.78 | \$10,818.65 | -\$1,771.13 |
| 6/30/2015 | \$5.09 | | \$1.54 | \$0.52 | (\$1.05) | | | | | | \$1.01 | \$12,595.88 | \$10,824.75 | -\$1,771.13 |
| 7/31/2015 | \$7.82 | | \$1.65 | \$0.47 | (\$1.05) | | | | | | \$1.07 | \$12,604.77 | \$10,833.64 | -\$1,771.13 |
| 8/31/2015 | \$0.00 | | \$1.71 | \$0.20 | (\$1.05) | \$0.00 | \$0.00 | \$0.00 | | | \$0.86 | \$12,605.63 | \$10,834.50 | -\$1,771.13 |
| 9/30/2015 | | | \$1.72 | \$0.80 | (\$1.05) | | | | | | \$1.47 | \$12,607.10 | \$10,835.97 | -\$1,771.13 |
| 10/31/2015 | | | \$1.72 | | (\$1.05) | (\$3,204.08) | | | | | \$0.67 | \$9,403.69 | \$7,632.56 | -\$1,771.13 |
| 11/30/2015 | \$28.52 | | \$1.54 | | (\$0.78) | | | | | | \$0.76 | \$9,432.97 | \$7,661.84 | -\$1,771.13 |
| 12/31/2015 | \$5.65 | | \$1.57 | | (\$0.79) | | | | | | \$0.78 | \$9,439.40 | \$7,668.27 | -\$1,771.13 |
| 1/31/2016 | \$3.90 | | \$1.56 | | (\$0.79) | | | | | | \$0.77 | \$9,444.07 | \$7,672.94 | -\$1,771.13 |
| 2/29/2016 | \$5.50 | | \$1.48 | | (\$0.79) | | | | | | \$0.69 | \$9,450.26 | \$7,679.13 | -\$1,771.13 |
| 3/31/2016 | \$7.21 | | \$1.57 | | (\$0.79) | | | | | | \$0.78 | \$9,458.25 | \$7,687.12 | -\$1,771.13 |
| | | | | | | | | | | | Total | \$13,071.78 | | |

| | |
|-----------------------------|---------------------|
| Total Deposited | \$114,277.05 |
| Disbursement 01 | -\$75,760.64 |
| Disbursement 02 | -\$2,713.14 |
| Disbursement 03 | -\$1,708.55 |
| Disbursement 04 & 05 | -\$26,946.38 |
| Disbursement 06 | -\$4,038.41 |
| Disbursement 07 | -\$3,141.18 |
| Disbursement 08 | -\$2,149.33 |
| Disbursement 09 | -\$3,204.08 |
| Interest & Fees | \$13,071.78 |
| Grand Total | \$7,687.12 |
| First Bank and Trust | \$9,458.25 |
| difference | -\$1,771.13 |

| | | |
|--------------------------------|------|----------|
| 10/25/2006 | 2588 | \$340.18 |
| Deposited into unit AA10 | | |
| Corrected 12/31/2014 Month End | | |

SUPPLEMENTAL AFFIDAVIT OF MAILING—COAL OWNER

COMMONWEALTH OF VIRGINIA
COUNTY OF **BUCHANAN**

Applicant: CNX Gas Company LLC
Relief Sought: Disbursement/Dismissal for Unit **AA8**
VGOB: 90-1010-0032-10

I, Anita D. Duty, being first duly sworn on oath, depose and say:

1. I am the Pooling Supervisor for CNX Land LLC, and I am authorized to submit this Affidavit on behalf of the Applicant CNX Gas Company LLC.

2. I affirm that the coal owner(s) in this Unit was properly noticed under Va. Code Ann. 45.1-361-22:2 on **June 5, 2015**. See annexed Certificate of Notice and coal owner notice form letter example.

3. **Harrison-Wyatt, LLC (now H-W Financial LLC)** should be dismissed as Respondent/coal claimant for failure to timely provide evidence of a relevant proceeding or agreement.

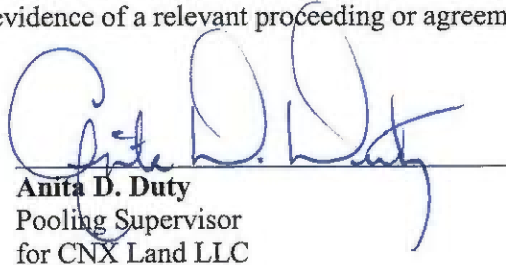
Anita D. Duty
Pooling Supervisor
for CNX Land LLC

STATE OF VIRGINIA
COUNTY OF TAZEWELL, TO-WIT:

TAKEN, SUBSCRIBED AND SWORN to before me this 2nd day of August, 2016.

Notary Public

My commission expires: 12/31/2019



CERTIFICATION OF NOTICE
CNX Gas Company LLC

Unit AA-8 , AA9, BB8, BB9

VGOB 90-1010-0032-08 & 91-0430-0116-07, 90-1010-0033-07, 08-0520-2223

Coal Owner Dismissal

| LAST NAME | FIRST NAME | AA8 | AA9 | BB8 | BB9 | MAILED | RECEIPT # | | Received |
|----------------------------------|------------|-----|-----|-----|-----|----------|------------------|------|----------|
| Harrison-Wyatt, LLC (Coal Owner) | | X | X | X | X | 6/5/2015 | 7014349000018926 | 5018 | 6/9/2015 |

| SENDER: COMPLETE THIS SECTION | COMPLETE THIS SECTION ON DELIVERY |
|--|---|
| <p>1. Complete items 1, 2, and 3. Also complete item 4 if Restricted Delivery is desired.</p> <p>2. Print your name and address on the reverse so that we can return the card to you.</p> <p>3. Attach this card to the back of the mailpiece, or on the front if space permits.</p> | <p>A. Signature <input type="checkbox"/> Agent <input type="checkbox"/> Addressee</p> <p><i>Landon Wyatt</i></p> |
| <p>4. Article Addressed to:</p> <p>Harrison-Wyatt LLC PO Box 11000 Danville VA 24543</p> <p>Pooling</p> | <p>B. Received by (Printed Name) C. Date of Delivery</p> <p>Landon Wyatt 6-9-15</p> <p>D. Is delivery address different from item 1? <input type="checkbox"/> Yes - If YES, enter delivery address below: <input type="checkbox"/> No</p> |
| <p>2. Article Number <small>(Transfer from service label)</small></p> | <p>3. Service Type</p> <p><input type="checkbox"/> Certified Mail® <input type="checkbox"/> Priority Mail Express™</p> <p><input type="checkbox"/> Registered <input type="checkbox"/> Return Receipt for Merchandise</p> <p><input type="checkbox"/> Insured Mail <input type="checkbox"/> Collect on Delivery</p> |
| <p>PS Form 3811, July 2013</p> | <p>4. Restricted Delivery? (Extra Fee) <input type="checkbox"/> Yes</p> <p>7014 3490 0001 6926 5018</p> <p>Domestic Return Receipt</p> |



CNX Gas Company LLC

PO Box 570

Pounding Mill, VA 24637

Phone: (724) 485-3600

Date

«FNAME» «LNAME»

«Attention_Line»

«Street_Address»

«City»«State»«Zip»

COAL OWNERS

RE: Unit _____
Miscellaneous Petition for Disbursement from Escrow

Dear Property Owner,

House Bill 2058 was signed by the Governor and became law effective July 1, 2015. This new law requires the Virginia Gas and Oil Board to disburse monies placed in escrow because of conflicting claims (between coal owners and oil and gas owners) to coalbed methane gas royalties to the oil and gas owners of the tracts in this Unit.

In general, under this new law escrowed funds are to be paid to oil and gas owners unless the coal owner(s) provides the operator CNX and the Division of Gas and Oil "with evidence of a proceeding" [as in a court case] "or an agreement." The new law gives coal owners/coal claimants **45 days** from the date you get this letter to provide that evidence.

Enclosed herewith please find a copy of the 45 day Notice of Filing. Please read the Notice carefully to be sure you understand that you have 45 days to provide evidence to the operator CNX Gas Company LLC at the address above **and** the Division of Gas and Oil at PO Draw 159, Lebanon, VA 24266

In order to help us keep our records current and to make sure you receive all correspondence and notices promptly, please notify us of any address change at the address above.

Sincerely,

Anita Duty
Pooling Supervisor

Enclosure(s)