

**BEFORE THE VIRGINIA GAS AND OIL BOARD**

**PETITIONER:** EnerVest Operating, LLC

**DIVISION OF GAS AND OIL**

**DOCKET NO:** VGOB 06-1017-1739-03

**RELIEF SOUGHT: (1) DISBURSEMENT FROM ESCROW REGARDING TRACT(S) 3, 5 (2) AND AUTHORIZATION FOR DIRECT PAYMENT OF ROYALTIES (3) AND DISMISSAL OF COAL OWNERS PURSUANT TO CODE OF VIRGINIA SECTION 45.1-361.22:2.**

**HEARING DATE:** July 19, 2016

**TAX ID NUMBERS:** Tax Map Identification Numbers for all parcels affected by this petition are shown on: Exhibit E - Exhibit EE

**DRILLING UNIT:** VC-536448

**DICKENSON COUNTY, VIRGINIA**

**PETITION FOR ORDER OF DISBURSEMENT OF ESCROW FUNDS**

**1. Petitioner and its counsel**

Petitioner is EnerVest Operating, LLC, 408 W Main Street, Abingdon, VA 24210, 276-628-9001. Petitioner's counsel is James Kaiser, Wilhoit and Kaiser Law Firm, 220 Broad Street, Suite 210, Kingsport, TN 37660 .

**2. Relief Sought**

Petition to disburse funds from the escrow account for well VC-536448, to all known owners in Tracts 3, 5. VGOB 06-1017-1739-03.

**3. Legal Authority**

Va. Code Ann. § 45.1-361.1 et seq., 4 VAC 25-160-140., and relevant Virginia Gas and Oil Board Orders ("Board") heretofore promulgated pursuant to law.

**4. Type of Well(s)**

Coalbed Methane

**5. Factual basis for relief requested**

Petition to disburse funds from the escrow account for well VC-536448, to all known owners in Tracts 3, 5. VGOB 06-1017-1739-03.

**6. Attestation**

The foregoing Petition to the best of my knowledge, information, and belief is true and correct.

240'  
345'

Well Coordinates: (Geographic N27)  
37.040744° -82.167594°

Latitude 37° 02' 30"

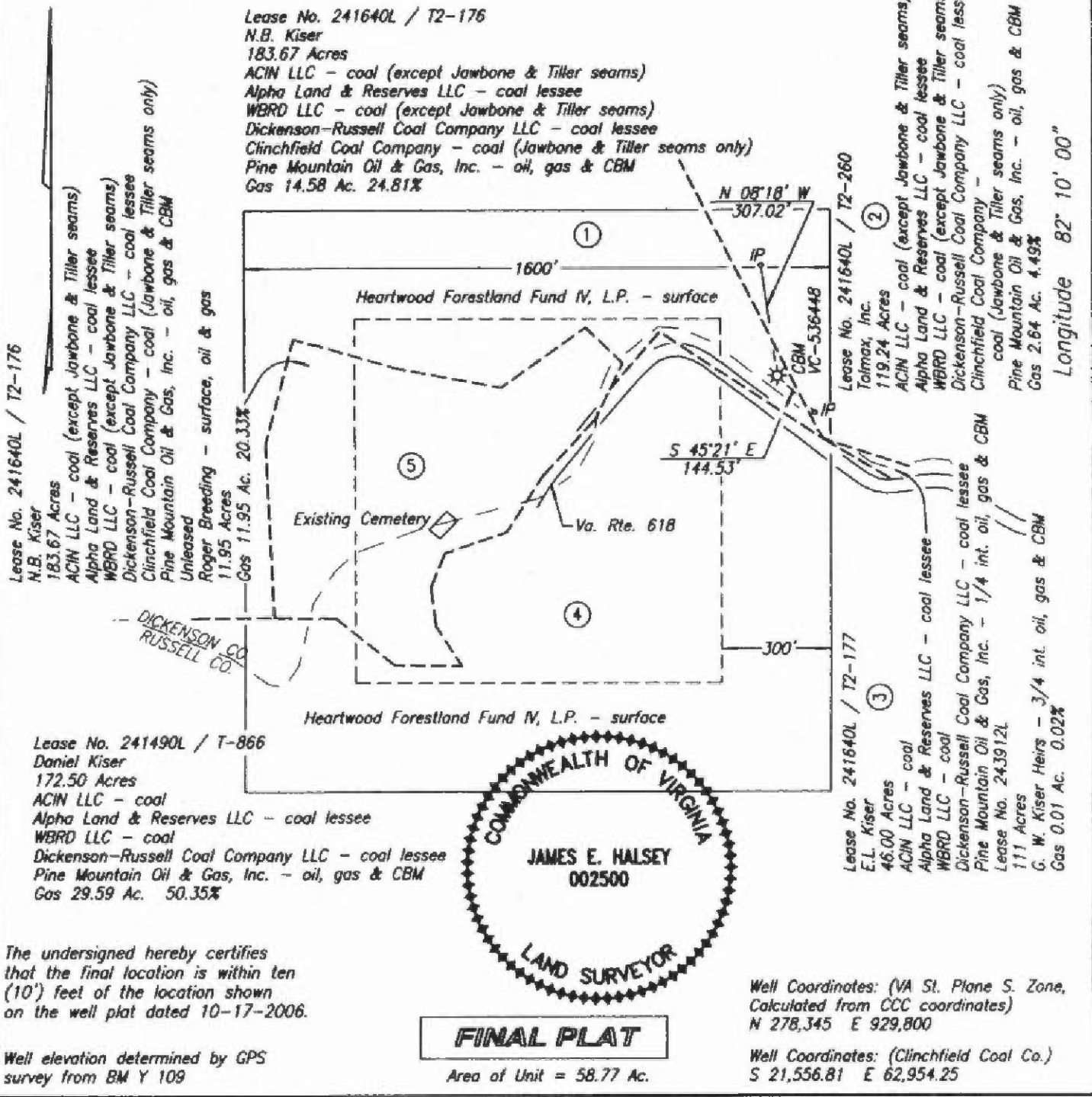

The undersigned hereby certifies that the final location is within ten (10') feet of the location shown on the well plat dated 10-17-2006.

Well elevation determined by GPS survey from BM Y 109

**WELL LOCATION PLAT**

COMPANY Equitable Production Company WELL NAME AND NUMBER VC-536448  
TRACT NO. Le. No. 241640L / T2-176 ELEVATION 2,530.28' QUADRANGLE Duty  
COUNTY Dickenson DISTRICT Ervinton SCALE 1" = 400' DATE 11-20-2006

This Plat is a new plat   ; an updated plat   ; or a final location plat    x  
+ Denotes the location of a well on United States topographic Maps, scale 1 to 24,000, latitude and longitude lines being represented by border lines as shown.

James E. Halsey  
Licensed Professional Engineer or Licensed Land Surveyor



3 Tract 3 (total acreage)

0.0100

|                           |   |   |  |         |         |         |          |             |
|---------------------------|---|---|--|---------|---------|---------|----------|-------------|
| 22                        | 3 | EnerVest Operating LLC\Dept. 962-1; P.O. Box 4346; Houston; TX 77210              |  | 0.0000  | 100.00% | 0.0000  | 0.0002%  | \$0.03      |
| 23                        | 3 | James P. Sutherland\114 Bates Road; Taft; TN 38488                                |  | 0.0000  | 100.00% | 0.0000  | 0.0003%  | \$0.05      |
| 24                        | 3 | Charlotte Durate Hernandez\201 Locust Street; Springfield; TN 37172               |  | 0.0000  | 100.00% | 0.0000  | 0.0003%  | \$0.05      |
| 25                        | 3 | Pam Dile\605 4th Ave W; Springfield; TN 37172                                     |  | 0.0000  | 100.00% | 0.0000  | 0.0003%  | \$0.05      |
| 26                        | 3 | Larry N. Kiser\PO Box 1565; Bristol; TN 37620                                     |  | 0.0001  | 100.00% | 0.0001  | 0.0010%  | \$0.16      |
| 27                        | 3 | Van Clayton Kiser\1922 Norway Street; Bristol; VA 24201                           |  | 0.0001  | 100.00% | 0.0001  | 0.0010%  | \$0.16      |
| 28                        | 3 | Joan K. Harrington\20435 Carson Lane; Bristol; VA 24202                           |  | 0.0001  | 100.00% | 0.0001  | 0.0010%  | \$0.16      |
| 29                        | 3 | Ruby Marie Breeding Johnson \51 Lion Street; Franklin; NC 28734                   |  | 0.0002  | 100.00% | 0.0002  | 0.0013%  | \$0.20      |
| 30                        | 3 | Blaine Owens and Robin M. Owens\103 Jefferson Drive; Bristol; VA 24201            |  | 0.0001  | 100.00% | 0.0001  | 0.0010%  | \$0.16      |
| 31                        | 3 | Deborah L. Tomlinson and Terry L Tomlinson\132 North Clay St; Coldwater; MI 49036 |  | 0.0002  | 100.00% | 0.0002  | 0.0013%  | \$0.20      |
| 32                        | 3 | Kathy A Breeding Davis\1050 Granger Drive; Jacksonville; FL 32221                 |  | 0.0002  | 100.00% | 0.0002  | 0.0013%  | \$0.20      |
| 33                        | 3 | Lana O Duty and Sonny Don Duty\115 Melton Springs Road; Big Rock; TN 37023        |  | 0.0001  | 100.00% | 0.0001  | 0.0010%  | \$0.16      |
| 5 Tract 5 (total acreage) |   |   |  | 11.9500 |         |         |          |             |
| 1                         | 5 | EnerVest Operating LLC\Dept. 962-1; P.O. Box 4346; Houston; TX 77210              |  | 11.9500 | 100.00% | 11.9500 | 99.9443% | \$15,262.02 |

**Wells contributing to the escrow account: VC-536448**

**EXHIBIT "E"**  
**VGOB - 06-1017-1739-03**  
**VC-536448**  
REVISED as of 3/29/16

| <u>TRACT</u> | <u>LESSOR</u> | <u>LEASE STATUS</u> | <u>INTEREST WITHIN UNIT</u> | <u>GROSS ACREAGE IN UNIT</u> |
|--------------|---------------|---------------------|-----------------------------|------------------------------|
|              | N/A           | N/A                 |                             |                              |

**EXHIBIT "EE"**  
**VGOB - 06-1017-1739-03**  
**VC-536448**  
 REVISED as of 3/29/16

| <u>TRACT</u>                  | <u>LESSOR</u>  | <u>LEASE STATUS</u> | <u>INTEREST WITHIN UNIT</u> | <u>GROSS ACREAGE IN UNIT</u> |      |
|-------------------------------|--|---------------------|-----------------------------|------------------------------|------|
| <b><u>Gas Estate Only</u></b> |  |                     |                             |                              |      |
| <b><u>Disbursement-01</u></b> |  |                     |                             |                              |      |
| <u>3</u>                      | Alice B. Keen, Widow<br>4741 Showalter Rd NW<br>Roanoke, VA 24017                | Leased<br>243912L05 | 0.00093750%                 | 0.00046875                   | 100% |
| <b>Minerals Only</b>          |  |                     |                             |                              |      |
|                               | <b>TOTAL Disb-01</b>   |                     | <b>0.00093750%</b>          | <b>0.00046875</b>            |      |
| <b><u>Disbursement-02</u></b> |  |                     |                             |                              |      |
| <u>3</u>                      | Marshall Johnson<br>P.O. Box 741175<br>Orange City, FL 32774                     | Leased<br>243912L11 | 0.00075000%                 | 0.0003750                    | 100% |
| <b>Minerals Only</b>          |  |                     |                             |                              |      |
|                               | <b>TOTAL Disb-02</b>   |                     | <b>0.000750%</b>            | <b>0.0003750</b>             |      |
| <b><u>Disbursement-03</u></b> |  |                     |                             |                              |      |
| <u>3</u>                      | <b><u>G.W. Kiser Heirs:</u></b>  |                     |                             |                              |      |
|                               | <b><u>NANCY ELIZABETH KISER COUNTS ESTATE</u></b>                                |                     |                             |                              |      |
| <b>TAX ID</b>                 | <b><u>Heirs of Mildred Miller</u></b>  |                     |                             |                              |      |
| <b>Mineral Only</b>           | Robert Wilson Miller<br>2912 NW 25 Terrace<br>Gainesville, FL 32605              | Leased              | 0.00093750%                 | 0.0004688                    |      |
|                               | Robin Miller Cox<br>3728 Everglades Road<br>Palm Beach Gardens, FL 33410-2317    | Leased              | 0.00093750%                 | 0.0004688                    |      |
|                               | <b><u>Heirs of Vivian Asbury</u></b>   |                     |                             |                              |      |
|                               | Reecy Thomas Asbury, III<br>P.O. Box 2386<br>Wise, VA 24239                      | Leased              | 0.00062500%                 | 0.0003125                    |      |
|                               | Darlis A. Howard<br>304 County Line Road<br>Seymore, TN 37865-5638               | Leased              | 0.00062500%                 | 0.0003125                    |      |
| <u>3</u>                      | Julia A. Bishop<br>P.O. Box 63<br>6701 Old Hurricane Road<br>Wise, VA 24293-0063 | Leased              | 0.00062500%                 | 0.0003125                    |      |

**EXHIBIT "EE"**  
**VGOB - 06-1017-1739-03**  
**VC-536448**  
**REVISED as of 3/29/16**

| <u>TRACT</u> | <u>LESSOR</u>  | <u>LEASE STATUS</u> | <u>INTEREST WITHIN UNIT</u> | <u>GROSS ACREAGE IN UNIT</u> |
|--------------|--|---------------------|-----------------------------|------------------------------|
|              | <u>Heir of Teresa K. Patrick</u><br>Jeffrey Lee Patrick<br>128 Crescent Drive<br>Bristol, VA 24201<br><i>*Subject to 75/25 split with Range/Enervest</i>   | Leased              | 0.00014063%                 | 0.0000703                    |
| <u>3</u>     | EnerVest Operating LLC*<br>Dept. 962-1<br>P.O. Box 4346<br>Houston, TX 77210<br><i>*formerly Range Resources-Pine Mountain, Inc.</i><br><i>*Subject to 75/25 split with Teresa K. Patrick</i>          | Leased              | 0.00004688%                 | 0.0000234                    |
|              | <u>Heir of Cecil L. Kiser</u><br>Julie A. Kiser, H/W<br>2133 Summers Ave.<br>Streetsboro, OH 44241   | Leased<br>243912L03 | 0.00187500%                 | 0.0009375                    |
|              | <u>Wilma Johnson Porter and Dale C. Porter, Jr. Heirs</u><br>Jeffery Dale Porter<br>P.O. Box 34<br>Gretna, VA 24557  | Leased              | 0.00009375%                 | 0.0000469                    |
|              | Randall Carr Porter<br>409 E. Main Street<br>Bowling Green, MO 63334   | Leased              | 0.00009375%                 | 0.0000469                    |
|              | <u>Elmer Leon Kiser Heir</u><br>Janice R. Kiser Trustee<br>Under the Will of Elmer Leon Kiser<br>315 Hill Drive<br>Bristol, TN 37620   | Leased              | 0.00075000%                 | 0.0003750                    |
|              | Gaynell Johnson Sampson and Carl Edward Sampson, W/H<br>1357 Jefferson Way<br>Forest, VA 24551<br><i>*Subject to 75/25 split with Range/Enervest</i>   | Leased<br>243912L07 | 0.00014063%                 | 0.0000703                    |
| <u>3</u>     | EnerVest Operating LLC*<br>Dept. 962-1<br>P.O. Box 4346<br>Houston, TX 77210<br><i>*formerly Range Resources-Pine Mountain, Inc.</i><br><i>*Subject to 75/25 split with Gaynell &amp; Carl Sampson</i> | Leased              | 0.00004688%                 | 0.0000234                    |
|              | <u>Diana D. Kiser Heirs</u><br>Terri A Farley<br>169 Dexter Street<br>North Tazewell, VA 24630-9374  | Leased              | 0.00062500%                 | 0.0003125                    |

**EXHIBIT "EE"**  
**VGOB - 06-1017-1739-03**  
**VC-536448**  
**REVISED as of 3/29/16**

| <u>TRACT</u> | <u>LESSOR</u>  | <u>LEASE STATUS</u> | <u>INTEREST WITHIN UNIT</u> | <u>GROSS ACREAGE IN UNIT</u> |
|--------------|--|---------------------|-----------------------------|------------------------------|
|              | Karen A Peters<br>9622 Crater Creek Road<br>Faxon, OK 73540-4417   | Leased              | 0.00062500%                 | 0.0003125                    |
|              | Hubert Bryant Kiser<br>PO Box 191<br>Matheny, WV 24860-0191  | Leased              | 0.00062500%                 | 0.0003125                    |
| <u>3</u>     | Samuel J. Breeding Jr.<br>2344 Louita Ave<br>Kingsport, TN 37660   | Leased<br>243912L09 | 0.00093750%                 | 0.0004688                    |
|              | <b><u>Lillian B. Crane and<br/>Percy V. Crane Heirs</u></b><br>Cynthia C. Stone<br>5062 Cobblestone Road<br>Winston Salem, NC 27106  | Leased              | 0.00031250%                 | 0.0001563                    |
|              | Lehan Crane<br>100 Joshua Road<br>Smithfield, VA 23430-8518  | Leased              | 0.00031250%                 | 0.0001563                    |
|              | Jerry Crane<br>244 Orchard Hill Drive<br>West Columbia, SC 29170   | Leased              | 0.00031250%                 | 0.0001563                    |
|              | Darlene B. Johnson<br>P.O. Box 503<br>Montvale, VA 24122<br><i>*Subject to 75/25 split with Range/Enervest</i>   | Leased<br>243912L12 | 0.00014063%                 | 0.0000703                    |
| <u>3</u>     | EnerVest Operating LLC*<br>Dept. 962-1<br>P.O. Box 4346<br>Houston, TX 77210<br><i>*formerly Range Resources-Pine Mountain, Inc.<br/>*Subject to 75/25 split with Freddy &amp; Darlene Johnson</i> | Leased              | 0.00004688%                 | 0.0000234                    |
|              | <b><u>Sharon Dixon (a.k.a Sharon Dickson,<br/>a.k.a Anita Sharon Sutherland) Heirs</u></b><br>James P. Sutherland<br>114 Bates Road<br>Taft, TN 38488  | Leased              | 0.00008333%                 | 0.0000417                    |
|              | Charlotte Durate Hernandez<br>201 Locust Street<br>Springfield, TN 37172   | Leased              | 0.00008333%                 | 0.0000417                    |

**EXHIBIT "EE"**  
**VGOB - 06-1017-1739-03**  
**VC-536448**  
**REVISED as of 3/29/16**

| <u>TRACT</u>         | <u>LESSOR</u>  | <u>LEASE STATUS</u> | <u>INTEREST WITHIN UNIT</u> | <u>GROSS ACREAGE IN UNIT</u> |
|----------------------|--|---------------------|-----------------------------|------------------------------|
|                      | Pam Dile<br>605 4th Ave W<br>Springfield, TN 37172   | Leased              | 0.00008333%                 | 0.0000417                    |
|                      | <b><u>Nolan and Dorothy C. Kiser Heirs</u></b>   |                     |                             |                              |
|                      | Larry N. Kiser<br>PO Box 1565<br>Bristol, TN 37620   | Leased              | 0.00025000%                 | 0.0001250                    |
| <u>3</u>             | Van Clayton Kiser<br>1922 Norway Street<br>Bristol, VA 24201                                   | Leased              | 0.00025000%                 | 0.0001250                    |
|                      | Joan K. Harrington<br>20435 Carson Lane<br>Bristol, VA 24202                                   | Leased              | 0.00025000%                 | 0.0001250                    |
|                      | Ruby Marie Breeding Johnson<br>51 Lion Street<br>Franklin, NC 28734                            | Leased              | 0.00031250%                 | 0.0001563                    |
|                      | Blaine Owens and<br>Robin M. Owens<br>103 Jefferson Drive<br>Bristol, VA 24201                 | Leased<br>243912L16 | 0.00025000%                 | 0.0001250                    |
|                      | Deborah L. Tomlinson and<br>Terry L Tomlinson, W/H<br>132 North Clay St<br>Coldwater, MI 49036 | Leased<br>243912L17 | 0.00031250%                 | 0.0001563                    |
|                      | <b><u>Larry D. Breeding Heir</u></b>   |                     |                             |                              |
|                      | Kathy A Breeding Davis<br>1050 Granger Drive<br>Jacksonville, FL 32221                         | Leased              | 0.00031250%                 | 0.0001563                    |
| <u>3</u>             | Lana O Duty and<br>Sonny Don Duty, W/H<br>115 Melton Springs Road<br>Big Rock, TN 37023        | Leased<br>243912L19 | 0.00025000%                 | 0.0001250                    |
| <b>TOTAL TRACT 3</b> |  |                     | <b>0.013313%</b>            | <b>0.0067</b>                |

**EXHIBIT "EE"**  
**VGOB - 06-1017-1739-03**  
**VC-536448**  
 REVISED as of 3/29/16

| <u>TRACT</u>                             | <u>LESSOR</u>   | <u>LEASE STATUS</u> | <u>INTEREST WITHIN UNIT</u> | <u>GROSS ACREAGE IN UNIT</u> |
|--|---|---------------------|-----------------------------|------------------------------|
| <u>5</u><br>Minerals<br>Only             | Roger C. Breeding<br>P.O. Box 856<br>Castlewood, VA 24224<br><b>Surface Owner Only</b>  |                     |                             |                              |
| <b>Pursuant to Revised Title Opinion</b> |   |                     |                             |                              |
|  | EnerVest Operating LLC*<br>Dept. 962-1<br>P.O. Box 4346<br>Houston, TX 77210<br><i>*formerly Range Resources-Pine Mountain, Inc.</i>                | Owned               | 20.330000%                  | 11.9500 100%                 |
| <b>TOTAL TRACT 5</b>                     |   |                     | <b>20.330000%</b>           | <b>11.9500</b>               |
| <b>TOTAL DISBURSEMENTS</b>               |   |                     | <b>20.3433125%</b>          | <b>11.9566563</b>            |
| <b><u>Coal Estate Only</u></b>           |   |                     |                             |                              |
| <u>3</u><br>TAX ID<br>Minerals<br>Only   | Enervest Operating LLC*<br>Attn: Jim McKinney<br>408 West Main Street<br>Abingdon, VA 24210<br><i>*formerly Range Resources-Pine Mountain, Inc.</i> | Owned               | 0.020000%                   | 0.0100                       |
| <b>Tract 3 Totals</b>                    |   |                     | <b>0.020000%</b>            | <b>0.0100</b>                |
| <u>5</u><br>TAX ID<br>Minerals<br>Only   | Enervest Operating LLC*<br>Attn: Jim McKinney<br>408 West Main Street<br>Abingdon, VA 24210<br><i>*formerly Range Resources-Pine Mountain, Inc.</i> | Owned               | 20.330000%                  | 11.9500                      |
| <b>Tract 5 Totals</b>                    |   |                     | <b>20.330000%</b>           | <b>11.9500</b>               |
| <b>TOTAL COAL ESTATE</b>                 |   |                     | <b>20.350000%</b>           | <b>11.9600</b>               |

**EXHIBIT "EE"**  
**Tracking Sheet - Disbursement-03**  
**VC-536448**

| Name  | Address   | Tracking Number      | Date Mailed | Date Signed |   |
|---|---|----------------------|-------------|-------------|---|
| Blaine Owens and Robin M. Owens             | 103 Jefferson Drive, Bristol, VA 24201                                | 70151730000171970272 | 3/31/2016   | 4/1/2016    |   |
| Charlotte Durate Hernandez                  | 201 Locust Street, Springfield, TN 37172                              | 70151730000171970289 | 3/31/2016   | 4/2/2016    |   |
| Cynthia C. Stone                            | 5062 Cobblestone Road, Winston Salem, NC 27105                        | 70151730000171970296 | 3/31/2016   | 4/4/2016    |   |
| Darlis A. Howard                            | 304 County Line Road, Seymore, TN 37865-5638                          | 70151730000171970302 | 3/31/2016   | 4/2/2016    |   |
| Deborah L. Tomlinson and Terry I. Tomlinson | 132 North Clay St, Coldwater, MI 49036                                | 70151730000171970319 | 3/31/2016   | 4/6/2016    |   |
| EnerVest Operating LLC                      | Dept. 962-1, P.O. Box 4346, Houston, TX 77210                         |                      |             |             | Hand-Delivered                                  |
| Freddy O. Johnson and Darlene B. Johnson    | P.O. Box 503, Montvale, VA 24122                                      | 70153430000104565015 | 3/31/2016   | 4/5/2016    |   |
| Gaynell Johnson Sampson and Carl Edward Sa  | 1357 Jefferson Way, Forest, VA 24551                                  | 70153430000104565022 | 3/31/2016   | 4/11/2016   |   |
| Hubert Bryant Kiser                         | PO Box 191, Matheny, WV 24860-0191                                    | 70153430000104565039 | 3/31/2016   | 4/5/2016    |   |
| James P. Sutherland                         | 114 Bates Road, Taft, TN 38488  | 70153430000104565046 | 3/31/2016   | 4/4/2016    |   |
| Janice R. Kiser Trustee                     | Under the Will of Elmer Leon Kiser, 315 Hill Drive, Bristol, TN 37620 | 70153430000104565053 | 3/31/2016   | 4/1/2016    |   |
| Jeffery Dale Porter                         | P.O. Box 34, Gretna, VA 24557   | 70153430000104565060 | 3/31/2016   | 4/4/16      |   |
| Jerry Crane                                 | 244 Orchard Hill Drive, West Columbia, SC 29170                       | 70153430000104565077 | 3/31/2016   | 4/4/2016    |   |
| Joan K. Harrington                          | 20435 Carson Lane, Bristol, VA 24202                                  | 70153430000104565084 | 3/31/2016   | 4/1/2016    |   |
| Julia A. Bishop                             | P.O. Box 63, 6701 Old Hurricane Road, Wise, VA 24293-0063             | 70153430000104565091 | 3/31/2016   | 4/8/2016    |   |
| Julie A. Kiser                              | 2133 Summers Ave., Streetsboro, OH 44241                              | 70153430000104565107 | 3/31/2016   | 4/5/2016    |   |
| Karen A Peters                              | 9622 Crater Creek Road, Faxon, OK 73540-4417                          | 70153430000104565114 | 3/31/2016   | unclaimed   | resend 70153010000144177513 4/19/2016 4/22/2016 |
| Kathy A Breeding Davis                      | 1050 Granger Drive, Jacksonville, FL 32221                            | 70153430000104565121 | 3/31/2016   | 4/11/2016   |   |
| Lana O Duty and Sonny Don Duty              | 115 Melton Springs Road, Big Rock, TN 37023                           | 70153430000104565138 | 3/31/2016   | 4/2/2016    |   |
| Larry N. Kiser                              | PO Box 1565, Bristol, TN 37620  | 70153430000104565145 | 3/31/2016   | 4/4/2016    |   |
| Lehan Crane                                 | 100 Joshua Road, Smithfield, VA 23430-8518                            | 70153430000104565152 | 3/31/2016   | 4/5/2016    |   |
| Pam Dile                                    | 605 4th Ave W, Springfield, TN 37172                                  | 70153430000104565169 | 3/31/2016   | 4/2/2016    |   |
| Randall Carr Porter                         | 409 E. Main Street, Bowling Green, MO 63334                           | 70153430000104565176 | 3/31/2016   | 4/6/2016    |   |
| Reecy Thomas Asbury, III                    | P.O. Box 2386, Wise, VA 24239   | 70153430000104565183 | 3/31/2016   | 4/4/2016    |   |
| Robert Wilson Miller                        | 2912 NW 25 Terrace, Gainsville, FL 32605                              | 70153430000104565190 | 3/31/2016   | 4/6/2016    |   |
| Robin Miller Cox                            | 3728 Everglades Road, Palm Beach Gardens, FL 33410-2317               | 70153430000104565206 | 3/31/2016   | 4/4/2016    |   |
| Ruby Marie Breeding Johnson                 | 51 Lion Street, Franklin, NC 28734                                    | 70153430000104565213 | 3/31/2016   | 4/5/2016    |   |
| Samuel J. Breeding Jr. and Betty Breeding   | 2344 Louita Ave, Kingsport, TN 37660                                  | 70153430000104565220 | 3/31/2016   | 4/1/2016    |   |
| Jeffrey Lee Patrick                         | 128 Crescent Drive, Bristol, VA 24201                                 | 70153010000144178251 | 5/24/2016   | 5/31/2016   |   |
| Terri A Farley                              | 169 Dexter Street, North Tazewell, VA 24630-9374                      | 70153430000104565244 | 3/31/2016   | 4/5/2016    |   |
| Van Clayton Kiser                           | 1922 Norway Street, Bristol, VA 24201                                 | 70153430000104565251 | 3/31/2016   | 4/4/2016    |   |

U.S. Postal Service  
**CERTIFIED MAIL® RECEIPT**  
 Domestic Mail Only

For delivery information, visit our website at [www.usps.com](http://www.usps.com).

**OFFICIAL USE**

Certified Mail Fee \$  
 Extra Services & Fees (check box, add fee as appropriate)  
 Return Receipt (hardcopy) \$  
 Return Receipt (electronic) \$  
 Certified Mail Restricted Delivery \$  
 Adult Signature Required \$  
 Adult Signature Restricted Delivery \$

Postmark Here  
 MAR 31 2016

Postage \$  
 Total \$  
 Sent To Terri A. Farley  
 169 Dexter Street  
 North Tazewell, VA 24630  
 Street 536448 Petition  
 City, State, ZIP+4®

PS Form 3800, April 2015 PSN 7530-02-000-9047 See Reverse for Instructions

U.S. Postal Service™  
**CERTIFIED MAIL® RECEIPT**  
 Domestic Mail Only

For delivery information, visit our website at [www.usps.com](http://www.usps.com).

**OFFICIAL USE**

Certified Mail Fee \$  
 Extra Services & Fees (check box, add fee as appropriate)  
 Return Receipt (hardcopy) \$  
 Return Receipt (electronic) \$  
 Certified Mail Restricted Delivery \$  
 Adult Signature Required \$  
 Adult Signature Restricted Delivery \$

Postmark Here  
 MAR 31 2016

Postage \$  
 Total Postage \$  
 Sent To Ruby Breeding Johnson  
 51 Lion Street  
 Franklin, NC 28734  
 Street 536448 Petition  
 City, State, ZIP+4®

PS Form 3800, April 2015 PSN 7530-02-000-9047 See Reverse for Instructions

U.S. Postal Service™  
**CERTIFIED MAIL® RECEIPT**  
 Domestic Mail Only

For delivery information, visit our website at [www.usps.com](http://www.usps.com).

**OFFICIAL USE**

Certified Mail Fee \$  
 Extra Services & Fees (check box, add fee as appropriate)  
 Return Receipt (hardcopy) \$  
 Return Receipt (electronic) \$  
 Certified Mail Restricted Delivery \$  
 Adult Signature Required \$  
 Adult Signature Restricted Delivery \$

Postmark Here  
 MAR 31 2016

Postage \$  
 Total Postage \$  
 Sent To Freddy & Darlene Johnson  
 PO Box 503  
 Montvale, VA 24122  
 Street and A 536448 Petition  
 City, State, ZIP+4®

PS Form 3800, April 2015 PSN 7530-02-000-9047 See Reverse for Instructions

**SENDER: COMPLETE THIS SECTION**

- Complete items 1, 2, and 3.
- Print your name and address on the reverse so that we can return the card to you.
- Attach this card to the back of the mailpiece, or on the front if space permits.

1. Article Addressed to:  
 Terri A. Farley  
 169 Dexter Street  
 North Tazewell, VA 24630  
 536448 Petition

**COMPLETE THIS SECTION ON DELIVERY**

A. Signature  Agent  
 X *Terri Farley*  Addressee

B. Received by (Printed Name) *Terri Farley* C. Date of Delivery *4-4-16*

D. Is delivery address different from item 1?  Yes  
 If YES, enter delivery address below:  No

3. Service Type  
 Priority Mail Express®  
 Registered Mail™  
 Registered Mail Restricted Delivery  
 Certified Mail®  
 Certified Mail Restricted Delivery  
 Collect on Delivery  
 Collect on Delivery Restricted Delivery  
 Insured Mail

Return Receipt for Merchandise  
 Signature Confirmation™  
 Signature Confirmation Restricted Delivery

2. Article Number (Transfer from service label)  
 7015 3430 0001 0456 5244

PS Form 3811, July 2015 PSN 7530-02-000-9053 Domestic Return Receipt

**SENDER: COMPLETE THIS SECTION**

- Complete items 1, 2, and 3.
- Print your name and address on the reverse so that we can return the card to you.
- Attach this card to the back of the mailpiece, or on the front if space permits.

1. Article Addressed to:  
 Ruby Breeding Johnson  
 51 Lion Street  
 Franklin, NC 28734  
 536448 Petition

**COMPLETE THIS SECTION ON DELIVERY**

A. Signature  Agent  
 X *Ruby Breeding Johnson*  Addressee

B. Received by (Printed Name) *Ruby Breeding Johnson* C. Date of Delivery *4-5-16*

D. Is delivery address different from item 1?  Yes  
 If YES, enter delivery address below:  No

3. Service Type  
 Priority Mail Express®  
 Registered Mail™  
 Registered Mail Restricted Delivery  
 Certified Mail®  
 Certified Mail Restricted Delivery  
 Collect on Delivery  
 Collect on Delivery Restricted Delivery  
 Insured Mail

Return Receipt for Merchandise  
 Signature Confirmation™  
 Signature Confirmation Restricted Delivery

2. Article Number (Transfer from service label)  
 7015 3430 0001 0456 5213

PS Form 3811, July 2015 PSN 7530-02-000-9053 Domestic Return Receipt

**SENDER: COMPLETE THIS SECTION**

- Complete items 1, 2, and 3.
- Print your name and address on the reverse so that we can return the card to you.
- Attach this card to the back of the mailpiece, or on the front if space permits.

1. Article Addressed to:  
 Freddy & Darlene Johnson  
 PO Box 503  
 Montvale, VA 24122  
 536448 Petition

**COMPLETE THIS SECTION ON DELIVERY**

A. Signature  Agent  
 X *Freddy & Darlene Johnson*  Addressee

B. Received by (Printed Name) *Freddy & Darlene Johnson* C. Date of Delivery *4-5-16*

D. Is delivery address different from item 1?  Yes  
 If YES, enter delivery address below:  No

3. Service Type  
 Priority Mail Express®  
 Registered Mail™  
 Registered Mail Restricted Delivery  
 Certified Mail®  
 Certified Mail Restricted Delivery  
 Collect on Delivery  
 Collect on Delivery Restricted Delivery  
 Insured Mail

Return Receipt for Merchandise  
 Signature Confirmation™  
 Signature Confirmation Restricted Delivery

2. Article Number (Transfer from service label)  
 7015 3430 0001 0456 5015

PS Form 3811, July 2015 PSN 7530-02-000-9053 Domestic Return Receipt

**SENDER: COMPLETE THIS SECTION**

- Complete items 1, 2, and 3.
- Print your name and address on the reverse so that we can return the card to you.
- Attach this card to the back of the mailpiece, or on the front if space permits.

1. Article Addressed to:  
 Freddy & Darlene Johnson  
 PO Box 503  
 Montvale, VA 24122  
 536448 Petition

**COMPLETE THIS SECTION ON DELIVERY**

A. Signature  Agent  
 X *Darlene Johnson*  Addressee

B. Received by (Printed Name) *DARLENE JOHNSON* C. Date of Delivery *4-5-16*

D. Is delivery address different from item 1?  Yes  
 If YES, enter delivery address below:  No

3. Service Type  
 Priority Mail Express®  
 Registered Mail™  
 Registered Mail Restricted Delivery  
 Certified Mail®  
 Certified Mail Restricted Delivery  
 Collect on Delivery  
 Collect on Delivery Restricted Delivery  
 Insured Mail

Return Receipt for Merchandise  
 Signature Confirmation™  
 Signature Confirmation Restricted Delivery

2. Article Number (Transfer from service label)  
 7015 3430 0001 0456 5015

PS Form 3811, July 2015 PSN 7530-02-000-9053 Domestic Return Receipt

U.S. Postal Service™  
**CERTIFIED MAIL® RECEIPT**  
 Domestic Mail Only

For delivery information, visit our website at [www.usps.com](http://www.usps.com)®.

**OFFICIAL USE**

Certified Mail Fee \$  
 Extra Services & Fees (check box, add fee as appropriate)  
 Return Receipt (hardcopy)  
 Return Receipt (electronic)  
 Certified Mail Restricted Delivery  
 Adult Signature Required  
 Adult Signature Restricted Delivery

Postage \$  
 Total P \$  
 Sent To \$  
 Street a \$  
 City, State \$

Postmark Here  
 MAR 31 2016  
 ABINGDON VA 24210

Randall Carr Porter  
 409 E. Main Street  
 Bowling Green, MO 63334  
 536448 Petition

PS Form 3800, April 2015 PSN 7530-02-000-9047 See Reverse for Instructions

U.S. Postal Service™  
**CERTIFIED MAIL® RECEIPT**  
 Domestic Mail Only

For delivery information, visit our website at [www.usps.com](http://www.usps.com)®.

**OFFICIAL USE**

Certified Mail Fee \$  
 Extra Services & Fees (check box, add fee as appropriate)  
 Return Receipt (hardcopy)  
 Return Receipt (electronic)  
 Certified Mail Restricted Delivery  
 Adult Signature Required  
 Adult Signature Restricted Delivery

Postage \$  
 Total P \$  
 Sent To \$  
 Street a \$  
 City, State \$

Postmark Here  
 MAR 31 2016  
 ABINGDON VA 24210

Lehan Crane  
 100 Joshua Road  
 Smithfield, VA 23430  
 536448 Petition

PS Form 3800, April 2015 PSN 7530-02-000-9047 See Reverse for Instructions

U.S. Postal Service™  
**CERTIFIED MAIL® RECEIPT**  
 Domestic Mail Only

For delivery information, visit our website at [www.usps.com](http://www.usps.com)®.

**OFFICIAL USE**

Certified Mail Fee \$  
 Extra Services & Fees (check box, add fee as appropriate)  
 Return Receipt (hardcopy)  
 Return Receipt (electronic)  
 Certified Mail Restricted Delivery  
 Adult Signature Required  
 Adult Signature Restricted Delivery

Postage \$  
 Total P \$  
 Sent To \$  
 Street a \$  
 City, State \$

Postmark Here  
 MAR 31 2016  
 ABINGDON VA 24210

Deborah & Terry Tomlinson  
 132 North Clay Street  
 Coldwater, MI 49036  
 536448 Petition

PS Form 3800, April 2015 PSN 7530-02-000-9047 See Reverse for Instructions

**SENDER: COMPLETE THIS SECTION**

- Complete items 1, 2, and 3.
- Print your name and address on the reverse so that we can return the card to you.
- Attach this card to the back of the mailpiece, or on the front if space permits.

1. Article Addressed to:  
 Randall Carr Porter  
 409 E. Main Street  
 Bowling Green, MO 63334  
 536448 Petition

2. Article Number (Transfer from service label)  
 7015 3430 0001 0456 5176

PS Form 3811, July 2015 PSN 7530-02-000-9053

**COMPLETE THIS SECTION ON DELIVERY**

A. Signature  
 Agent  
 Addressee

B. Received by (Printed Name)  
 [Signature]

C. Date of Delivery  
 4/5/16

D. Is delivery address different from item 1?  Yes  
 If YES, enter delivery address below:  No

3. Service Type  
 Adult Signature  
 Adult Signature Restricted Delivery  
 Certified Mail®  
 Certified Mail Restricted Delivery  
 Collect on Delivery  
 Collect on Delivery Restricted Delivery

Priority Mail Express®  
 Registered Mail™  
 Registered Mail Restricted Delivery  
 Return Receipt for Merchandise  
 Signature Confirmation™  
 Signature Confirmation Restricted Delivery

Domestic Return Receipt

**SENDER: COMPLETE THIS SECTION**

- Complete items 1, 2, and 3.
- Print your name and address on the reverse so that we can return the card to you.
- Attach this card to the back of the mailpiece, or on the front if space permits.

1. Article Addressed to:  
 Lehan Crane  
 100 Joshua Road  
 Smithfield, VA 23430  
 536448 Petition

Article Number (Transfer from service label)  
 7015 3430 0001 0456 5152

PS Form 3811, July 2015 PSN 7530-02-000-9053

**COMPLETE THIS SECTION ON DELIVERY**

A. Signature  
 Agent  
 Addressee

B. Received by (Printed Name)  
 LEHAN CRANE

C. Date of Delivery  
 4/5/16

D. Is delivery address different from item 1?  Yes  
 If YES, enter delivery address below:  No

3. Service Type  
 Adult Signature  
 Adult Signature Restricted Delivery  
 Certified Mail®  
 Certified Mail Restricted Delivery  
 Collect on Delivery  
 Collect on Delivery Restricted Delivery

Priority Mail Express®  
 Registered Mail™  
 Registered Mail Restricted Delivery  
 Return Receipt for Merchandise  
 Signature Confirmation™  
 Signature Confirmation Restricted Delivery

Domestic Return Receipt

**SENDER: COMPLETE THIS SECTION**

- Complete items 1, 2, and 3.
- Print your name and address on the reverse so that we can return the card to you.
- Attach this card to the back of the mailpiece, or on the front if space permits.

1. Article Addressed to:  
 Deborah & Terry Tomlinson  
 132 North Clay Street  
 Coldwater, MI 49036  
 536448 Petition

Article Number (Transfer from service label)  
 7015 1730 0001 7197 0319

PS Form 3811, July 2015 PSN 7530-02-000-9053

**COMPLETE THIS SECTION ON DELIVERY**

A. Signature  
 Agent  
 Addressee

B. Received by (Printed Name)  
 Deborah Tomlinson

C. Date of Delivery  
 4/6/16

D. Is delivery address different from item 1?  Yes  
 If YES, enter delivery address below:  No

3. Service Type  
 Adult Signature  
 Adult Signature Restricted Delivery  
 Certified Mail®  
 Certified Mail Restricted Delivery  
 Collect on Delivery  
 Collect on Delivery Restricted Delivery

Priority Mail Express®  
 Registered Mail™  
 Registered Mail Restricted Delivery  
 Return Receipt for Merchandise  
 Signature Confirmation™  
 Signature Confirmation Restricted Delivery

Domestic Return Receipt

**U.S. Postal Service™  
CERTIFIED MAIL® RECEIPT**  
Domestic Mail Only

For delivery information, visit our website at [www.usps.com](http://www.usps.com)®.

**OFFICIAL USE**

Certified Mail Fee \$  
 Extra Services & Fees (check box, add fee as appropriate)  
 Return Receipt (hardcopy) \$  
 Return Receipt (electronic) \$  
 Certified Mail Restricted Delivery \$  
 Adult Signature Required \$  
 Adult Signature Restricted Delivery \$

Postage \$  
 Total \$  
 Sent \$  
 Street and A  
 City, State, Z

Robin Miller Cox  
 3728 Everglades Road  
 Palm Beach Gardens, FL 33410  
 536448 Petition

PS Form 3800, April 2015 PSN 7530-02-000-9047 See Reverse for Instructions

**U.S. Postal Service™  
CERTIFIED MAIL® RECEIPT**  
Domestic Mail Only

For delivery information, visit our website at [www.usps.com](http://www.usps.com)®.

**OFFICIAL USE**

Certified Mail Fee \$  
 Extra Services & Fees (check box, add fee as appropriate)  
 Return Receipt (hardcopy) \$  
 Return Receipt (electronic) \$  
 Certified Mail Restricted Delivery \$  
 Adult Signature Required \$  
 Adult Signature Restricted Delivery \$

Postage \$  
 Total Postal \$  
 Sent \$  
 Street and A  
 City, State, Z

Hubert Bryant Kiser  
 PO Box 191  
 Matheny, WV 24860  
 536448 Petition

PS Form 3800, April 2015 PSN 7530-02-000-9047 See Reverse for Instructions

**SENDER: COMPLETE THIS SECTION**

- Complete items 1, 2, and 3.
- Print your name and address on the reverse so that we can return the card to you.
- Attach this card to the back of the mailpiece, or on the front if space permits.

1. Article Addressed to:  
 Robin Miller Cox  
 3728 Everglades Road  
 Palm Beach Gardens, FL 33410  
 536448 Petition Robin Miller Cox

2. Article Number (Transfer from service label)  
 7015 3430 0001 0456 5206  
 (over \$500) Delivery

**COMPLETE THIS SECTION ON DELIVERY**

A. Signature  
 Agent  
 Addressee

B. Received by (Printed Name)  
 C. Date of Delivery  
 4/4/16

D. Is delivery address different from item 1?  Yes  
 If YES, enter delivery address below:  No

3. Service Type  
 Adult Signature  
 Adult Signature Restricted Delivery  
 Certified Mail®  
 Certified Mail Restricted Delivery  
 Collect on Delivery  
 Collect on Delivery Restricted Delivery

Priority Mail Express®  
 Registered Mail™  
 Registered Mail Restricted Delivery  
 Return Receipt for Merchandise  
 Signature Confirmation™  
 Signature Confirmation Restricted Delivery

PS Form 3811, July 2015 PSN 7530-02-000-9053 Domestic Return Receipt

**SENDER: COMPLETE THIS SECTION**

- Complete items 1, 2, and 3.
- Print your name and address on the reverse so that we can return the card to you.
- Attach this card to the back of the mailpiece, or on the front if space permits.

1. Article Addressed to:  
 Hubert Bryant Kiser  
 PO Box 191  
 Matheny, WV 24860  
 536448 Petition

2. Article Number (Transfer from service label)  
 7015 3430 0001 0456 5039  
 Delivery

**COMPLETE THIS SECTION ON DELIVERY**

A. Signature  
 Agent  
 Addressee

B. Received by (Printed Name)  
 C. Date of Delivery  
 4/5/16

D. Is delivery address different from item 1?  Yes  
 If YES, enter delivery address below:  No

3. Service Type  
 Adult Signature  
 Adult Signature Restricted Delivery  
 Certified Mail®  
 Certified Mail Restricted Delivery  
 Collect on Delivery  
 Collect on Delivery Restricted Delivery

Priority Mail Express®  
 Registered Mail™  
 Registered Mail Restricted Delivery  
 Return Receipt for Merchandise  
 Signature Confirmation™  
 Signature Confirmation Restricted Delivery

PS Form 3811, July 2015 PSN 7530-02-000-9053 Domestic Return Receipt

English Customer Service USPS Mobile



USPS Tracking®

Tracking Number: 7015343000104565190

Updated Delivery Day: Tuesday, April 5, 2016

Product & Tracking Information

Postal Product:

Features:  
Certified Mail™

| DATE & TIME   | STATUS OF ITEM                                  | LOCATION               |
|---|---|------------------------|
| April 6, 2016, 1:59 pm  | Delivered                                       | GAINESVILLE, FL 32601  |
| Your item was delivered at 1:59 pm on April 6, 2016 in GAINESVILLE, FL 32601. |   |                        |
| April 5, 2016, 3:06 pm  | Notice Left (No Authorized Recipient Available) | GAINESVILLE, FL 32605  |
| April 5, 2016, 8:28 am  | Out for Delivery                                | GAINESVILLE, FL 32601  |
| April 5, 2016, 8:18 am  | Sorting Complete                                | GAINESVILLE, FL 32601  |
| April 5, 2016, 5:13 am  | Arrived at Unit                                 | GAINESVILLE, FL 32601  |
| April 5, 2016, 12:10 am   | Arrived at USPS Facility                        | GAINESVILLE, FL 32608  |
| April 4, 2016, 5:12 am  | Departed USPS Facility                          | JACKSONVILLE, FL 32203 |
| April 4, 2016, 3:01 am  | Arrived at USPS Facility                        | JACKSONVILLE, FL 32203 |
| March 31, 2016, 11:32 pm  | Departed USPS Facility                          | KNOXVILLE, TN 37950    |
| March 31, 2016, 10:46 pm  | Arrived at USPS Facility                        | KNOXVILLE, TN 37950    |

Track Another Package

Tracking (or receipt) number

Track It

DLTS 9540 T000 DEHE 5102

**U.S. Postal Service™**  
**CERTIFIED MAIL® RECEIPT**  
Domestic Mail Only

For delivery information, visit our website at [www.usps.com](http://www.usps.com)®.

**OFFICIAL USE**

Certified Mail Fee \$  
 Extra Services & Fees (check box, add fee as appropriate)  
 Return Receipt (hardcopy) \$  
 Return Receipt (electronic) \$  
 Certified Mail Restricted Delivery \$  
 Adult Signature Required \$  
 Adult Signature Restricted Delivery \$

Postage \$  
 Total \$  
 Sent to Street City, State ZIP+4®

Postmark Here

Robert Wilson Miller  
 2912 NW 25 Terrace  
 Gainesville, FL 32605  
 536448 Petition

PS Form 3800, April 2015 PSN 7530-02-000-9058 Instructions

Available Actions

PS Form 3800, April 2015 PSN 7530-02-000-9058

2. Article Number (Transfer from service label) 9590 9402 1392 5285 2215 87

7015 3430 0001 0456 5190

Robert Wilson Miller  
 2912 NW 25 Terrace  
 Gainesville, FL 32605  
 536448 Petition

1. Article Addressed to:

SENDER: COMPLETE THIS SECTION

- Complete items 1, 2, and 3.
- Print your name and address on the reverse so that we can return the card to you.
- Attach this card to the back of the mailpiece, or on the front if space permits.

3. Service Type

Adult Signature  
 Adult Signature Restricted Delivery  
 Certified Mail®  
 Certified Mail Restricted Delivery  
 Collect on Delivery  
 Restricted Delivery  
 Signature Confirmation™  
 Signature Confirmation Restricted Delivery

Priority Mail Express®  
 Registered Mail™  
 Registered Mail Restricted Delivery  
 Return Receipt for Merchandise

COMPLETE THIS SECTION ON DELIVERY

A. Signature  [Signature]

B. Received by (Printed Name) [Robert Wilson Miller]  Agent

C. Date of Delivery

D. Is delivery address different from item 1?  Yes  
 If YES, enter delivery address below:  No

For delivery information, visit our website at [www.usps.com](http://www.usps.com)®.

English Customer Service USPS Mobile

**OFFICIAL USE**



USPS Tracking®

Certified Mail Fee \$  
 Extra Services & Fees (check box, add fees as appropriate)  
 Return Receipt (hardcopy) \$  
 Return Receipt (electronic) \$  
 Certified Mail Restricted Delivery \$  
 Adult Signature Required \$  
 Adult Signature Restricted Delivery \$  
 Postmark Here  
**MAR 31 2016**

Postage \$  
 Total Postage \$  
 Sent To  
 Street and,  
**Jerry Crane**  
**244 Orchard Hill Drive**  
**West Columbia, SC 29170**

Tracking Number: 70153430000104565077

**Product & Tracking Information**

| DATE & TIME  | STATUS OF ITEM           | LOCATION                |
|--|--------------------------|-------------------------|
| April 4, 2016, 11:51 am  | Delivered                | WEST COLUMBIA, SC 29170 |
| Your item was delivered at 11:51 am on April 4, 2016 in WEST COLUMBIA, SC 29170. |                          |                         |
| April 2, 2016, 10:13 am  | Notice Left              | WEST COLUMBIA, SC 29170 |
| April 1, 2016, 9:49 pm   | Departed USPS Facility   | COLUMBIA, SC 29201      |
| April 1, 2016, 12:22 pm  | Arrived at USPS Facility | COLUMBIA, SC 29201      |
| March 31, 2016, 11:32 pm   | Departed USPS Facility   | KNOXVILLE, TN 37950     |
| March 31, 2016, 10:48 pm   | Arrived at USPS Facility | KNOXVILLE, TN 37950     |

**Track Another Package**

Tracking (or receipt) number  Track It

PS Form 3811, July 2016 PSN 7530-02-000-9053

2. Article Number (Transfer from service label)  
**7015 3430 0001 0456 5077**

3. Service Type  
 Adult Signature Restricted Delivery  
 Certified Mail®  
 Certified Mail Restricted Delivery  
 Collect on Delivery Restricted Delivery  
 Registered Mail™  
 Registered Mail Restricted Delivery  
 Return Receipt for Merchandise  
 Signature Confirmation™  
 Signature Confirmation Restricted Delivery  
 Priority Mail Express®  
 Registered Mail™  
 Registered Mail Restricted Delivery

1. Article Addressed to:  
**Jerry Crane**  
**244 Orchard Hill Drive**  
**West Columbia, SC 29170**  
 536448 Petitioner

4. Signature  
 Agent  
 Addressee

5. Date of Delivery  
 Yes  
 No

6. Is delivery address different from item 1? If YES, enter delivery address below:  
 Yes  
 No

7. Complete this section on delivery

HELPFUL LINKS

- Contact Us
- Site Index
- FAQs

ON ABOUT USPS.COM

- About USPS Home
- Newsroom
- USPS Service Updates
- Forms & Publications
- Government Services
- Careers

OTHER USPS SITES

- Business Customer Gateway
- Postal Inspectors
- Inspector General
- Postal Explorer
- National Postal Museum
- Resources for Developers

LEGAL INFORMATION

- Privacy Policy
- Terms of Use
- FOIA
- No FEAR Act EEO Data

Copyright © 2016 USPS. All Rights Reserved.



USPS Tracking®

U.S. Postal Service™  
**CERTIFIED MAIL® RECEIPT**  
 Domestic Mail Only

For delivery information, visit our website at [www.usps.com](http://www.usps.com)

**OFFICIAL USE**

Switched Mail Fee  
 Return Receipt (hardcopy) \$  
 Return Receipt (electronic) \$  
 Certified Mail Restricted Delivery \$  
 Adult Signature Required \$  
 Adult Signature Restricted Delivery \$

Postmark Here  
**MAR 31 2016**

Parcels  
 Total Postage  
 Julie A. Kiser  
 2133 Summers Avenue  
 Streetsboro, OH 44241  
 536448 Petition

PS Form 3800, April 2015 PSN 7530-02-000-9047 See Reverse for Instructions

Tracking Number: 70153430000104565107

Updated Delivery Day: Monday, April 4, 2016

Product & Tracking Information

Postal Product:

Features:  
 Certified Mail™

Available Actions

Text Updates

Email Updates

| DATE & TIME   | STATUS OF ITEM                                  | LOCATION              |
|---|---|-----------------------|
| April 5, 2016, 1:16 pm  | Delivered                                       | STREETSBORO, OH 44241 |
| Your item was delivered at 1:16 pm on April 5, 2016 in STREETSBORO, OH 44241. |   |                       |
| April 4, 2016, 2:38 pm  | Notice Left (No Authorized Recipient Available) | STREETSBORO, OH 44241 |
| April 4, 2016, 8:59 am  | Arrived at Unit                                 | KENT, OH 44240        |
| April 3, 2016, 2:55 pm  | Departed USPS Facility                          | CLEVELAND, OH 44101   |
| April 2, 2016, 4:09 pm  | Arrived at USPS Facility                        | CLEVELAND, OH 44101   |
| March 31, 2016, 11:32 pm  | Departed USPS Facility                          | KNOXVILLE, TN 37950   |
| March 31, 2016, 10:46 pm  | Arrived at USPS Facility                        | KNOXVILLE, TN 37950   |

Track Article  
 Tracking (or receipt)

SENDER: COMPLETE THIS SECTION

- Complete items 1, 2, and 3.
- Print your name and address on the reverse so that we can return the card to you.
- Attach this card to the back of the mailpiece, or on the front if space permits.

1. Article Addressed to:

Julie A. Kiser  
 2133 Summers Avenue  
 Streetsboro, OH 44241  
 536448 Petition



9590 9402 1392 5285 2217 23

2. Article Number (Transfer from service label)

7015 3430 0001 0456 5107

COMPLETE THIS SECTION ON DELIVERY

A. Signature  
 Signature  
 Agent  
 Addressee

B. Received by (Printed Name)  
 JULIE A. KISER

C. Date of Delivery

D. Is delivery address different from item?  Yes  
 If YES, enter delivery address below:  No

3. Service Type
- Adult Signature
  - Adult Signature Restricted Delivery
  - Certified Mail®
  - Certified Mail Restricted Delivery
  - Collect on Delivery
  - Collect on Delivery Restricted Delivery
  - Priority Mail Express®
  - Registered Mail™
  - Registered Mail Restricted Delivery
  - Return Receipt for Merchandise
  - Signature Confirmation™
  - Signature Confirmation Restricted Delivery

PS Form 3811, July 2015 PSN 7530-02-000-9053

Domestic Return Receipt

[https://tools.usps.com/go/TrackConfirmAction?qt\\_c\\_tLabels1=70153430000104565107](https://tools.usps.com/go/TrackConfirmAction?qt_c_tLabels1=70153430000104565107)

4/25/2016



USPS Tracking®

U.S. Postal Service™  
**CERTIFIED MAIL® RECEIPT**  
 Domestic Mail Only

For delivery information, visit our website at [www.usps.com](http://www.usps.com)®.

**OFFICIAL USE**

Certified Mail Fee \$  
 Extra Services & Fees (check box, add fee as appropriate)  
 Return Receipt (hardcopy) \$  
 Return Receipt (electronic) \$  
 Certified Mail Restricted Delivery \$  
 Adult Signature Required \$  
 Adult Signature Restricted Delivery \$

Postage \$  
 Total Postage and Fees \$  
 Sent To  
 Street and Apt. No.  
 City, State, ZIP+4

Postmark Here  
**MAR 31 2016**

Lana & Sonny Duty  
 115 Melton Springs Road  
 Big Rock, TN 37023  
 536448 Petition

PS Form 3800, April 2015 PSN 7530-02-000-9047 See Reverse for Instructions

Tracking Number: 70153430000104565138

Updated Delivery Day: Saturday, April 2, 2016

Product & Tracking Information

| DATE & TIME  | STATUS OF ITEM                                  | LOCATION               |
|--|---|------------------------|
| April 6, 2016, 12:55 pm  | Delivered, To Agent                             | BUMPUS MILLS, TN 37028 |
| Your item has been delivered to an agent at 12:55 pm on April 6, 2016 in BUMPUS MILLS, TN 37028. |   |                        |
| April 2, 2016, 1:33 pm   | Notice Left (No Authorized Recipient Available) | BUMPUS MILLS, TN 37028 |
| April 2, 2016, 7:54 am   | Arrived at Unit                                 | BUMPUS MILLS, TN 37028 |
| April 1, 2016, 10:56 pm  | Departed USPS Facility                          | NASHVILLE, TN 37230    |
| April 1, 2016, 11:04 am  | Arrived at USPS Facility                        | NASHVILLE, TN 37230    |
| March 31, 2016, 11:32 pm   | Departed USPS Facility                          | KNOXVILLE, TN 37950    |
| March 31, 2016, 10:46 pm   | Arrived at USPS Facility                        | KNOXVILLE, TN 37950    |

Available Actions

Text Updates

Email Updates

Track Another Package

Tracking (or receipt) number

SENDER: COMPLETE THIS SECTION

- Complete items 1, 2, and 3.
- Print your name and address on the reverse so that we can return the card to you.
- Attach this card to the back of the mailpiece, or on the front if space permits.

1. Article Addressed to:

Lana & Sonny Duty  
 115 Melton Springs Road  
 Big Rock, TN 37023  
 536448 Petition



9590 9402 1392 5285 2215 25

2. Article Number (Transfer from service label)

7015 3430 0001 0456 5138

COMPLETE THIS SECTION ON DELIVERY

A. Signature  
 Lana Duty  Agent  
 Address

B. Received by (Printed Name)  
 Lana Duty

C. Date of Delivery

D. Is delivery address different from item 1?  Yes  
 If YES, enter delivery address below:  No

3. Service Type

|  |   |
|--|---|
| <input type="checkbox"/> Adult Signature                         | <input type="checkbox"/> Priority Mail Express®                     |
| <input type="checkbox"/> Adult Signature Restricted Delivery     | <input type="checkbox"/> Registered Mail™                           |
| <input checked="" type="checkbox"/> Certified Mail®              | <input type="checkbox"/> Registered Mail Restricted Delivery        |
| <input type="checkbox"/> Certified Mail Restricted Delivery      | <input checked="" type="checkbox"/> Return Receipt for Merchandise  |
| <input type="checkbox"/> Collect on Delivery                     | <input type="checkbox"/> Signature Confirmation™                    |
| <input type="checkbox"/> Collect on Delivery Restricted Delivery | <input type="checkbox"/> Signature Confirmation Restricted Delivery |

PS Form 3811, July 2015 PSN 7530-02-000-9053

Domestic Return Receipt

[https://tools.usps.com/go/TrackConfirmAction?qt\\_c\\_tlLabels1=70153430000104565138](https://tools.usps.com/go/TrackConfirmAction?qt_c_tlLabels1=70153430000104565138)

4/25/2016



USPS Tracking®

**U.S. Postal Service™  
CERTIFIED MAIL® RECEIPT**  
Domestic Mail Only

For delivery information, visit our website at [www.usps.com](http://www.usps.com)

**OFFICIAL USE**

Certified Mail Fee \$ \_\_\_\_\_

Extra Services & Fees (check box, add fee as appropriate)

Return Receipt (hardcopy) \$ \_\_\_\_\_

Return Receipt (electronic) \$ \_\_\_\_\_

Certified Mail Restricted Delivery \$ \_\_\_\_\_

Adult Signature Required \$ \_\_\_\_\_

Adult Signature Restricted Delivery \$ \_\_\_\_\_

Postage \$ \_\_\_\_\_

Total \$ \_\_\_\_\_

Postmark Here: **MAR 31 2016**

Postage Paid by: **USPS**

Address: **Julia A. Bishop  
PO Box 63  
6701 Old Hurricane Road  
Wise, VA 24293**

536448 Petition

PS Form 3800, April 2015 PSN 7530-02-000-9047 See Reverse for Instructions

7015 9540 7000 0456 5091

Tracking Number: 70153430000104565091

Updated Delivery Day: Friday, April 1, 2016

**Product & Tracking Information**

Postal Product:

Features:  
Certified Mail™

| DATE & TIME  | STATUS OF ITEM           | LOCATION               |
|--|--------------------------|------------------------|
| April 8, 2016, 4:06 pm   | Delivered                | WISE, VA 24293         |
| Your item was delivered at 4:06 pm on April 8, 2016 in WISE, VA 24293. |                          |                        |
| April 1, 2016, 9:15 am   | Available for Pickup     | WISE, VA 24293         |
| April 1, 2016, 9:01 am   | Arrived at Unit          | WISE, VA 24293         |
| April 1, 2016, 7:48 am   | Departed USPS Facility   | JOHNSON CITY, TN 37601 |
| March 31, 2016, 9:30 pm  | Arrived at USPS Facility | JOHNSON CITY, TN 37601 |

**Available Actions**

Text Updates

Email Updates

**Track Another Package**

Tracking (or receipt) number

| SENDER: COMPLETE THIS SECTION  | COMPLETE THIS SECTION ON DELIVERY   |
|--|---|
| <ul style="list-style-type: none"> <li>Complete items 1, 2, and 3.</li> <li>Print your name and address on the reverse so that we can return the card to you.</li> <li>Attach this card to the back of the mailpiece, or on the front if space permits.</li> </ul>   | <p>A. Signature <input checked="" type="checkbox"/> Agent <input type="checkbox"/> Addressed</p> <p>X <i>Julia Bishop</i></p> <p>B. Received by (Printed Name) <input type="checkbox"/> C. Date of Delivery</p> <p>Julia Bishop</p> <p>D. Is delivery address different from item 1? <input type="checkbox"/> Yes <input type="checkbox"/> No</p> <p>If YES, enter delivery address below:</p>  |
| <p>1. Article Addressed to:</p> <p>Julia A. Bishop<br/>PO Box 63<br/>6701 Old Hurricane Road<br/>Wise, VA 24293<br/>536448 Petitioner</p> <p><br/>9590 9402 1392 5285 2217 16</p> | <p>3. Service Type</p> <p><input type="checkbox"/> Adult Signature <input type="checkbox"/> Priority Mail Express®</p> <p><input type="checkbox"/> Adult Signature Restricted Delivery <input type="checkbox"/> Registered Mail™</p> <p><input checked="" type="checkbox"/> Certified Mail® <input type="checkbox"/> Registered Mail Restricted Delivery</p> <p><input type="checkbox"/> Certified Mail Restricted Delivery <input checked="" type="checkbox"/> Return Receipt for Merchandise</p> <p><input type="checkbox"/> Collect on Delivery <input type="checkbox"/> Signature Confirmation™</p> <p><input type="checkbox"/> Collect on Delivery Restricted Delivery <input type="checkbox"/> Signature Confirmation Restricted Delivery</p> |
| <p>2. Article Number (Transfer from service label)</p> <p>7015 3430 0001 0456 5091</p>   |   |

- HELPFUL LINKS**
- Contact Us
  - Site Index
  - FAQs
- ON ABOUT:**
- About USP
  - Newsroom
  - USPS Serv
  - Forms & Pu
  - Government
  - Careers

Copyright © 2016 USPS. All Rights Reserved.

| SENDER: COMPLETE THIS SECTION  |  | COMPLETE THIS SECTION ON DELIVERY  |  |
|--|--|--|--|
| <ul style="list-style-type: none"> <li>Complete items 1, 2, and 3.</li> <li>Print your name and address on the reverse so that we can return the card to you.</li> <li>Attach this card to the back of the mailpiece, or on the front if space permits.</li> </ul> |  | <p>A. Signature<br/><i>Janice R. Kiser</i> <input type="checkbox"/> Agent <input checked="" type="checkbox"/> Addressee</p> <p>B. Received by (Printed Name) <input type="checkbox"/> C. Date of Delivery <i>4/1/16</i></p>  |  |
| <p>1. Article Addressed to:</p> <p>Janice R. Kiser, Trustee<br/>Under will of Elmer Leon Kiser<br/>315 Hill Drive<br/>Bristol, TN 37620</p> <p>536448 Petition</p>   |  | <p>D. Is delivery address different from item 1? <input type="checkbox"/> Yes <input checked="" type="checkbox"/> No<br/>If YES, enter delivery address below:</p>   |  |
| <p>2. Article Number (Transfer from service label)<br/>7015 3430 0001 0456 5053</p>  |  | <p>3. Service Type</p> <p><input type="checkbox"/> Adult Signature <input type="checkbox"/> Priority Mail Express®<br/> <input type="checkbox"/> Adult Signature Restricted Delivery <input type="checkbox"/> Registered Mail™<br/> <input checked="" type="checkbox"/> Certified Mail® <input type="checkbox"/> Registered Mail Restricted Delivery<br/> <input type="checkbox"/> Certified Mail Restricted Delivery <input type="checkbox"/> Return Receipt for Merchandise<br/> <input type="checkbox"/> Collect on Delivery <input type="checkbox"/> Signature Confirmation™<br/> <input type="checkbox"/> Collect on Delivery Restricted Delivery <input type="checkbox"/> Signature Confirmation Restricted Delivery</p> |  |
| PS Form 3811, July 2015 PSN 7530-02-000-9053   |  | Domestic Return Receipt  |  |

| SENDER: COMPLETE THIS SECTION  |  | COMPLETE THIS SECTION ON DELIVERY  |  |
|--|--|--|--|
| <ul style="list-style-type: none"> <li>Complete items 1, 2, and 3.</li> <li>Print your name and address on the reverse so that we can return the card to you.</li> <li>Attach this card to the back of the mailpiece, or on the front if space permits.</li> </ul> |  | <p>A. Signature<br/><i>Blaine Owens</i> <input type="checkbox"/> Agent <input checked="" type="checkbox"/> Addressee</p> <p>B. Received by (Printed Name) <input type="checkbox"/> C. Date of Delivery <i>4-1-16</i></p>   |  |
| <p>1. Article Addressed to:</p> <p>Blaine &amp; Robin Owens<br/>103 Jefferson Drive<br/>Bristol, VA 24201</p> <p>536448 Petition</p>   |  | <p>D. Is delivery address different from item 1? <input type="checkbox"/> Yes <input checked="" type="checkbox"/> No<br/>If YES, enter delivery address below:</p>   |  |
| <p>2. Article Number (Transfer from service label)<br/>7015 1730 0001 7197 0272</p>  |  | <p>3. Service Type</p> <p><input type="checkbox"/> Adult Signature <input type="checkbox"/> Priority Mail Express®<br/> <input type="checkbox"/> Adult Signature Restricted Delivery <input type="checkbox"/> Registered Mail™<br/> <input checked="" type="checkbox"/> Certified Mail® <input type="checkbox"/> Registered Mail Restricted Delivery<br/> <input type="checkbox"/> Certified Mail Restricted Delivery <input type="checkbox"/> Return Receipt for Merchandise<br/> <input type="checkbox"/> Collect on Delivery <input type="checkbox"/> Signature Confirmation™<br/> <input type="checkbox"/> Collect on Delivery Restricted Delivery <input type="checkbox"/> Signature Confirmation Restricted Delivery</p> |  |
| PS Form 3811, July 2015 PSN 7530-02-000-9053   |  | Domestic Return Receipt  |  |

| SENDER: COMPLETE THIS SECTION  |  | COMPLETE THIS SECTION ON DELIVERY  |  |
|--|--|--|--|
| <ul style="list-style-type: none"> <li>Complete items 1, 2, and 3.</li> <li>Print your name and address on the reverse so that we can return the card to you.</li> <li>Attach this card to the back of the mailpiece, or on the front if space permits.</li> </ul> |  | <p>A. Signature<br/><i>Charlotte D. Hernandez</i> <input type="checkbox"/> Agent <input checked="" type="checkbox"/> Addressee</p> <p>B. Received by (Printed Name) <input type="checkbox"/> C. Date of Delivery <i>4/1/16</i></p>   |  |
| <p>1. Article Addressed to:</p> <p>Charlotte D. Hernandez<br/>201 Locust Street<br/>Springfield, TN 37172</p> <p>536448 Petition</p>   |  | <p>D. Is delivery address different from item 1? <input type="checkbox"/> Yes <input checked="" type="checkbox"/> No<br/>If YES, enter delivery address below:</p>   |  |
| <p>2. Article Number (Transfer from service label)<br/>7015 1730 0001 7197 0289</p>  |  | <p>3. Service Type</p> <p><input type="checkbox"/> Adult Signature <input type="checkbox"/> Priority Mail Express®<br/> <input type="checkbox"/> Adult Signature Restricted Delivery <input type="checkbox"/> Registered Mail™<br/> <input checked="" type="checkbox"/> Certified Mail® <input type="checkbox"/> Registered Mail Restricted Delivery<br/> <input type="checkbox"/> Certified Mail Restricted Delivery <input type="checkbox"/> Return Receipt for Merchandise<br/> <input type="checkbox"/> Collect on Delivery <input type="checkbox"/> Signature Confirmation™<br/> <input type="checkbox"/> Collect on Delivery Restricted Delivery <input type="checkbox"/> Signature Confirmation Restricted Delivery</p> |  |
| PS Form 3811, July 2015 PSN 7530-02-000-9053   |  | Domestic Return Receipt  |  |

| SENDER: COMPLETE THIS SECTION  |  | COMPLETE THIS SECTION ON DELIVERY  |  |
|--|--|--|--|
| <ul style="list-style-type: none"> <li>Complete items 1, 2, and 3.</li> <li>Print your name and address on the reverse so that we can return the card to you.</li> <li>Attach this card to the back of the mailpiece, or on the front if space permits.</li> </ul> |  | <p>A. Signature<br/><i>Charlotte D. Hernandez</i> <input type="checkbox"/> Agent <input checked="" type="checkbox"/> Addressee</p> <p>B. Received by (Printed Name) <input type="checkbox"/> C. Date of Delivery <i>4/1/16</i></p>   |  |
| <p>1. Article Addressed to:</p> <p>Charlotte D. Hernandez<br/>201 Locust Street<br/>Springfield, TN 37172</p> <p>536448 Petition</p>   |  | <p>D. Is delivery address different from item 1? <input type="checkbox"/> Yes <input checked="" type="checkbox"/> No<br/>If YES, enter delivery address below:</p>   |  |
| <p>2. Article Number (Transfer from service label)<br/>7015 1730 0001 7197 0289</p>  |  | <p>3. Service Type</p> <p><input type="checkbox"/> Adult Signature <input type="checkbox"/> Priority Mail Express®<br/> <input type="checkbox"/> Adult Signature Restricted Delivery <input type="checkbox"/> Registered Mail™<br/> <input checked="" type="checkbox"/> Certified Mail® <input type="checkbox"/> Registered Mail Restricted Delivery<br/> <input type="checkbox"/> Certified Mail Restricted Delivery <input type="checkbox"/> Return Receipt for Merchandise<br/> <input type="checkbox"/> Collect on Delivery <input type="checkbox"/> Signature Confirmation™<br/> <input type="checkbox"/> Collect on Delivery Restricted Delivery <input type="checkbox"/> Signature Confirmation Restricted Delivery</p> |  |
| PS Form 3811, July 2015 PSN 7530-02-000-9053   |  | Domestic Return Receipt  |  |

U.S. Postal Service™  
CERTIFIED MAIL® RECEIPT  
Domestic Mail Only

For delivery information, visit our website at [www.usps.com](http://www.usps.com)®.

OFFICIAL USE

Certified Mail Fee \$

Extra Services & Fees (check box, add fee as appropriate)

Return Receipt (hardcopy) \$

Return Receipt (electronic) \$

Certified Mail Restricted Delivery \$

Adult Signature Required \$

Adult Signature Restricted Delivery \$

Postage \$

Total Postage \$

Sent To  
Janice R. Kiser, Trustee  
Under will of Elmer Leon Kiser  
315 Hill Drive  
Bristol, TN 37620

Street and A/City, State, ZIP+4®  
536448 Petition

PS Form 3800, April 2015 PSN 7530-02-000-9047 See Reverse for Instructions

U.S. Postal Service™  
CERTIFIED MAIL® RECEIPT  
Domestic Mail Only

For delivery information, visit our website at [www.usps.com](http://www.usps.com)®.

OFFICIAL USE

Certified Mail Fee \$

Extra Services & Fees (check box, add fee as appropriate)

Return Receipt (hardcopy) \$

Return Receipt (electronic) \$

Certified Mail Restricted Delivery \$

Adult Signature Required \$

Adult Signature Restricted Delivery \$

Postage \$

Total Postage \$

Sent To  
Blaine & Robin Owens  
103 Jefferson Drive  
Bristol, VA 24201

Street and A/City, State, ZIP+4®  
536448 Petition

PS Form 3800, April 2015 PSN 7530-02-000-9047 See Reverse for Instructions

U.S. Postal Service™  
CERTIFIED MAIL® RECEIPT  
Domestic Mail Only

For delivery information, visit our website at [www.usps.com](http://www.usps.com)®.

OFFICIAL USE

Certified Mail Fee \$

Extra Services & Fees (check box, add fee as appropriate)

Return Receipt (hardcopy) \$

Return Receipt (electronic) \$

Certified Mail Restricted Delivery \$

Adult Signature Required \$

Adult Signature Restricted Delivery \$

Postage \$

Total Postage \$

Sent To  
Charlotte D. Hernandez  
201 Locust Street  
Springfield, TN 37172

Street and A/City, State, ZIP+4®  
536448 Petition

PS Form 3800, April 2015 PSN 7530-02-000-9047 See Reverse for Instructions

U.S. Postal Service™  
**CERTIFIED MAIL® RECEIPT**  
 Domestic Mail Only

For delivery information, visit our website at [www.usps.com](http://www.usps.com)®.

**OFFICIAL USE**

ABINGDON VA 24210  
 MAR 31 2016

Certified Mail Fee \$  
 Extra Services & Fees (check box, add fee as appropriate)  
 Return Receipt (hardcopy) \$  
 Return Receipt (electronic) \$  
 Certified Mail Restricted Delivery \$  
 Adult Signature Required \$  
 Adult Signature Restricted Delivery \$

Postage \$  
 Total Post \$  
 Sent To  
 Street and  
 City, State, ZIP+4™

Cynthia C. Stone  
 5062 Cobblestone Road  
 Winston Salem, NC 27106  
 536448 Petition

PS Form 3800, April 2015 PSN 7530-02-000-9047 See Reverse for Instructions

U.S. Postal Service™  
**CERTIFIED MAIL® RECEIPT**  
 Domestic Mail Only

For delivery information, visit our website at [www.usps.com](http://www.usps.com)®.

**OFFICIAL USE**

ABINGDON VA 24210  
 MAR 31 2016

Certified Mail Fee \$  
 Extra Services & Fees (check box, add fee as appropriate)  
 Return Receipt (hardcopy) \$  
 Return Receipt (electronic) \$  
 Certified Mail Restricted Delivery \$  
 Adult Signature Required \$  
 Adult Signature Restricted Delivery \$

Postage \$  
 Total Post \$  
 Sent To  
 Street and  
 City, State, ZIP+4™

Jeffery Dale Porter  
 PO Box 34  
 Gretna, VA 24557  
 536448 Petition

PS Form 3800, April 2015 PSN 7530-02-000-9047 See Reverse for Instructions

U.S. Postal Service™  
**CERTIFIED MAIL® RECEIPT**  
 Domestic Mail Only

For delivery information, visit our website at [www.usps.com](http://www.usps.com)®.

**OFFICIAL USE**

ABINGDON VA 24210  
 MAR 31 2016

Certified Mail Fee \$  
 Extra Services & Fees (check box, add fee as appropriate)  
 Return Receipt (hardcopy) \$  
 Return Receipt (electronic) \$  
 Certified Mail Restricted Delivery \$  
 Adult Signature Required \$  
 Adult Signature Restricted Delivery \$

Postage \$  
 Total Post \$  
 Sent To  
 Street and  
 City, State, ZIP+4™

Darlis A. Howard  
 304 County Line Road  
 Seymore, TN 37865  
 536448 Petition

PS Form 3800, April 2015 PSN 7530-02-000-9047 See Reverse for Instructions

| SENDER: COMPLETE THIS SECTION  | COMPLETE THIS SECTION ON DELIVERY   |
|--|---|
| <ul style="list-style-type: none"> <li>Complete items 1, 2, and 3.</li> <li>Print your name and address on the reverse so that we can return the card to you.</li> <li>Attach this card to the back of the mailpiece, or on the front if space permits.</li> </ul> <p>1. Article Addressed to:</p> <p>Cynthia C. Stone<br/>         5062 Cobblestone Road<br/>         Winston Salem, NC 27106<br/>         536448 Petition</p> <p>2. Article Number (Transfer from service label)<br/>         7015 1730 0001 7197 0296</p> | <p>A. Signature<br/> <input checked="" type="checkbox"/> <i>Cynthia Stone</i> <input type="checkbox"/> Agent <input type="checkbox"/> Addressee</p> <p>B. Received by (Printed Name) <i>Cynthia Stone</i> C. Date of Delivery <i>4/4</i></p> <p>D. Is delivery address different from item 1? <input type="checkbox"/> Yes<br/>         If YES, enter delivery address below: <input type="checkbox"/> No</p> <p>3. Service Type<br/> <input type="checkbox"/> Adult Signature <input type="checkbox"/> Priority Mail Express®<br/> <input type="checkbox"/> Adult Signature Restricted Delivery <input type="checkbox"/> Registered Mail™<br/> <input checked="" type="checkbox"/> Certified Mail® <input type="checkbox"/> Registered Mail Restricted Delivery<br/> <input type="checkbox"/> Certified Mail Restricted Delivery <input checked="" type="checkbox"/> Return Receipt for Merchandise<br/> <input type="checkbox"/> Collect on Delivery <input type="checkbox"/> Signature Confirmation™<br/> <input type="checkbox"/> Collect on Delivery Restricted Delivery <input type="checkbox"/> Signature Confirmation Restricted Delivery</p> |

PS Form 3811, July 2015 PSN 7530-02-000-9053 Domestic Return Receipt

| SENDER: COMPLETE THIS SECTION  | COMPLETE THIS SECTION ON DELIVERY   |
|--|---|
| <ul style="list-style-type: none"> <li>Complete items 1, 2, and 3.</li> <li>Print your name and address on the reverse so that we can return the card to you.</li> <li>Attach this card to the back of the mailpiece, or on the front if space permits.</li> </ul> <p>1. Article Addressed to:</p> <p>Jeffery Dale Porter<br/>         PO Box 34<br/>         Gretna, VA 24557<br/>         536448 Petition</p> <p>2. Article Number (Transfer from service label)<br/>         7015 3430 0001 0456 5060</p> | <p>A. Signature<br/> <input checked="" type="checkbox"/> <i>Jeffery Dale Porter</i> <input checked="" type="checkbox"/> Agent <input type="checkbox"/> Addressee</p> <p>B. Received by (Printed Name) <i>Robbin Porter</i> C. Date of Delivery <i>4-4-16</i></p> <p>D. Is delivery address different from item 1? <input type="checkbox"/> Yes<br/>         If YES, enter delivery address below: <input type="checkbox"/> No</p> <p>3. Service Type<br/> <input type="checkbox"/> Adult Signature <input type="checkbox"/> Priority Mail Express®<br/> <input type="checkbox"/> Adult Signature Restricted Delivery <input type="checkbox"/> Registered Mail™<br/> <input checked="" type="checkbox"/> Certified Mail® <input type="checkbox"/> Registered Mail Restricted Delivery<br/> <input type="checkbox"/> Certified Mail Restricted Delivery <input checked="" type="checkbox"/> Return Receipt for Merchandise<br/> <input type="checkbox"/> Collect on Delivery <input type="checkbox"/> Signature Confirmation™<br/> <input type="checkbox"/> Collect on Delivery Restricted Delivery <input type="checkbox"/> Signature Confirmation Restricted Delivery</p> |

PS Form 3811, July 2015 PSN 7530-02-000-9053 Domestic Return Receipt

| SENDER: COMPLETE THIS SECTION   | COMPLETE THIS SECTION ON DELIVERY  |
|---|--|
| <ul style="list-style-type: none"> <li>Complete items 1, 2, and 3.</li> <li>Print your name and address on the reverse so that we can return the card to you.</li> <li>Attach this card to the back of the mailpiece, or on the front if space permits.</li> </ul> <p>1. Article Addressed to:</p> <p>Darlis A. Howard<br/>         304 County Line Road<br/>         Seymore, TN 37865<br/>         536448 Petition</p> <p>2. Article Number (Transfer from service label)<br/>         7015 1730 0001 7197 0302</p> | <p>A. Signature<br/> <input checked="" type="checkbox"/> <i>Darlis Howard</i> <input type="checkbox"/> Agent <input type="checkbox"/> Addressee</p> <p>B. Received by (Printed Name) <i>Darlis Howard</i> C. Date of Delivery <i>4-2-16</i></p> <p>D. Is delivery address different from item 1? <input type="checkbox"/> Yes<br/>         If YES, enter delivery address below: <input type="checkbox"/> No</p> <p>3. Service Type<br/> <input type="checkbox"/> Adult Signature <input type="checkbox"/> Priority Mail Express®<br/> <input type="checkbox"/> Adult Signature Restricted Delivery <input type="checkbox"/> Registered Mail™<br/> <input checked="" type="checkbox"/> Certified Mail® <input type="checkbox"/> Registered Mail Restricted Delivery<br/> <input type="checkbox"/> Certified Mail Restricted Delivery <input checked="" type="checkbox"/> Return Receipt for Merchandise<br/> <input type="checkbox"/> Collect on Delivery <input type="checkbox"/> Signature Confirmation™<br/> <input type="checkbox"/> Collect on Delivery Restricted Delivery <input type="checkbox"/> Signature Confirmation Restricted Delivery</p> |

PS Form 3811, July 2015 PSN 7530-02-000-9053 Domestic Return Receipt

U.S. Postal Service™  
**CERTIFIED MAIL® RECEIPT**  
 Domestic Mail Only

For delivery information, visit our website at [www.usps.com](http://www.usps.com)®.

**OFFICIAL USE**

Certified Mail Fee \$  
 Extra Services & Fees (check box, add fee as appropriate)  
 Return Receipt (hardcopy) \$  
 Return Receipt (electronic) \$  
 Certified Mail Restricted Delivery \$  
 Adult Signature Required \$  
 Adult Signature Restricted Delivery \$

Postage \$  
 Total \$  
 Sent \$  
 Street \$  
 City, \$

Van Clayton Kiser  
 1922 Norway Street  
 Bristol, VA 24201

536448 Petition

PS Form 3800, April 2015 PSN 7530-02-000-9047 See Reverse for Instructions

U.S. Postal Service™  
**CERTIFIED MAIL® RECEIPT**  
 Domestic Mail Only

For delivery information, visit our website at [www.usps.com](http://www.usps.com)®.

**OFFICIAL USE**

Certified Mail Fee \$  
 Extra Services & Fees (check box, add fee as appropriate)  
 Return Receipt (hardcopy) \$  
 Return Receipt (electronic) \$  
 Certified Mail Restricted Delivery \$  
 Adult Signature Required \$  
 Adult Signature Restricted Delivery \$

Postage \$  
 Total \$  
 Sent \$  
 Street \$  
 City, \$

Pam Dile  
 605 4<sup>th</sup> Avenue West  
 Springfield, TN 37172

536448 Petition

PS Form 3800, April 2015 PSN 7530-02-000-9047 See Reverse for Instructions

U.S. Postal Service™  
**CERTIFIED MAIL® RECEIPT**  
 Domestic Mail Only

For delivery information, visit our website at [www.usps.com](http://www.usps.com)®.

**OFFICIAL USE**

Certified Mail Fee \$  
 Extra Services & Fees (check box, add fee as appropriate)  
 Return Receipt (hardcopy) \$  
 Return Receipt (electronic) \$  
 Certified Mail Restricted Delivery \$  
 Adult Signature Required \$  
 Adult Signature Restricted Delivery \$

Postage \$  
 Total \$  
 Sent \$  
 Street \$  
 City, \$

James P. Sutherland  
 114 Bates Road  
 Taft, TN 38488

536448 Petition

PS Form 3800, April 2015 PSN 7530-02-000-9047 See Reverse for Instructions

**SENDER: COMPLETE THIS SECTION**

- Complete items 1, 2, and 3.
- Print your name and address on the reverse so that we can return the card to you.
- Attach this card to the back of the mailpiece, or on the front if space permits.

1. Article Addressed to:

Van Clayton Kiser  
 1922 Norway Street  
 Bristol, VA 24201

536448 Petition

2. Article Number (Transfer from service label)  
 7015 3430 0001 0456 5251

**COMPLETE THIS SECTION ON DELIVERY**

A. Signature  Agent  Addressee  
 X *Van Clayton Kiser*

B. Received by (Printed Name) C. Date of Delivery  
 D. Is delivery address different from item 1?  Yes  No  
 If YES, enter delivery address below:

3. Service Type  
 Adult Signature  Priority Mail Express®  
 Adult Signature Restricted Delivery  Registered Mail™  
 Certified Mail®  Registered Mail Restricted Delivery  
 Certified Mail Restricted Delivery  Return Receipt for Merchandise  
 Collect on Delivery  Signature Confirmation™  
 Collect on Delivery Restricted Delivery  Signature Confirmation Restricted Delivery

PS Form 3811, July 2015 PSN 7530-02-000-9053 Domestic Return Receipt

**SENDER: COMPLETE THIS SECTION**

- Complete items 1, 2, and 3.
- Print your name and address on the reverse so that we can return the card to you.
- Attach this card to the back of the mailpiece, or on the front if space permits.

1. Article Addressed to:

Pam Dile  
 605 4<sup>th</sup> Avenue West  
 Springfield, TN 37172

536448 Petition

2. Article Number (Transfer from service label)  
 7015 3430 0001 0456 5169

**COMPLETE THIS SECTION ON DELIVERY**

A. Signature  Agent  Addressee  
 X *Pam Dile*

B. Received by (Printed Name) C. Date of Delivery  
 D. Is delivery address different from item 1?  Yes  No  
 If YES, enter delivery address below:

3. Service Type  
 Adult Signature  Priority Mail Express®  
 Adult Signature Restricted Delivery  Registered Mail™  
 Certified Mail®  Registered Mail Restricted Delivery  
 Certified Mail Restricted Delivery  Return Receipt for Merchandise  
 Collect on Delivery  Signature Confirmation™  
 Collect on Delivery Restricted Delivery  Signature Confirmation Restricted Delivery

PS Form 3811, July 2015 PSN 7530-02-000-9053 Domestic Return Receipt

**SENDER: COMPLETE THIS SECTION**

- Complete items 1, 2, and 3.
- Print your name and address on the reverse so that we can return the card to you.
- Attach this card to the back of the mailpiece, or on the front if space permits.

1. Article Addressed to:

James P. Sutherland  
 114 Bates Road  
 Taft, TN 38488

536448 Petition

2. Article Number (Transfer from service label)  
 7015 3430 0001 0456 5046

**COMPLETE THIS SECTION ON DELIVERY**

A. Signature  Agent  Addressee  
 X *James P. Sutherland*

B. Received by (Printed Name) C. Date of Delivery  
 D. Is delivery address different from item 1?  Yes  No  
 If YES, enter delivery address below:

3. Service Type  
 Adult Signature  Priority Mail Express®  
 Adult Signature Restricted Delivery  Registered Mail™  
 Certified Mail®  Registered Mail Restricted Delivery  
 Certified Mail Restricted Delivery  Return Receipt for Merchandise  
 Collect on Delivery  Signature Confirmation™  
 Collect on Delivery Restricted Delivery  Signature Confirmation Restricted Delivery

PS Form 3811, July 2015 PSN 7530-02-000-9053 Domestic Return Receipt

U.S. Postal Service™  
CERTIFIED MAIL® RECEIPT  
Domestic Mail Only

For delivery information, visit our website at [www.usps.com](http://www.usps.com)®.

OFFICIAL USE

Certified Mail Fee \$  
 Extra Services & Fees (check box, add fee as appropriate)  
 Return Receipt (hardcopy) \$  
 Return Receipt (electronic) \$  
 Certified Mail Restricted Delivery \$  
 Adult Signature Required \$  
 Adult Signature Restricted Delivery \$  
 Postmark Here  
 MAR 31 2015

Postage \$  
 Total \$  
 Kathy A. Breeding Davis  
 1050 Granger Street  
 Jacksonville, FL 32221  
 536448 Petition

PS Form 3800, April 2015 PSN 7530-02-000-9047 See Reverse for Instructions

7015 3430 0001 0456 5121

U.S. Postal Service™  
CERTIFIED MAIL® RECEIPT  
Domestic Mail Only

For delivery information, visit our website at [www.usps.com](http://www.usps.com)®.

OFFICIAL USE

Certified Mail Fee \$  
 Extra Services & Fees (check box, add fee as appropriate)  
 Return Receipt (hardcopy) \$  
 Return Receipt (electronic) \$  
 Certified Mail Restricted Delivery \$  
 Adult Signature Required \$  
 Adult Signature Restricted Delivery \$  
 Postmark Here  
 MAR 31 2015

Postage \$  
 Total P. \$  
 Reecy Thomas Asbury, III  
 PO box 2386  
 Wise, VA 24293  
 536448 Petition

PS Form 3800, April 2015 PSN 7530-02-000-9047 See Reverse for Instructions

7015 3430 0001 0456 5121

U.S. Postal Service™  
CERTIFIED MAIL® RECEIPT  
Domestic Mail Only

For delivery information, visit our website at [www.usps.com](http://www.usps.com)®.

OFFICIAL USE

Certified Mail Fee \$  
 Extra Services & Fees (check box, add fee as appropriate)  
 Return Receipt (hardcopy) \$  
 Return Receipt (electronic) \$  
 Certified Mail Restricted Delivery \$  
 Adult Signature Required \$  
 Adult Signature Restricted Delivery \$  
 Postmark Here  
 MAR 31 2015

Postage \$  
 Total P. \$  
 Larry N. Kiser  
 PO Box 1565  
 Bristol, TN 37620  
 536448 Petition

PS Form 3800, April 2015 PSN 7530-02-000-9047 See Reverse for Instructions

7015 3430 0001 0456 5145

SENDER: COMPLETE THIS SECTION

- Complete items 1, 2, and 3.
- Print your name and address on the reverse so that we can return the card to you.
- Attach this card to the back of the mailpiece, or on the front if space permits.

1. Article Addressed to:

Kathy A. Breeding Davis  
 1050 Granger Street  
 Jacksonville, FL 32221  
 536448 Petition



9590 9402 1392 5285 2215 32

2. Article Number (Transfer from service label)  
 7015 3430 0001 0456 5121

PS Form 3811, July 2015 PSN 7530-02-000-9053

COMPLETE THIS SECTION ON DELIVERY

A. Signature  
 Agent  
 Addressee  
 B. Received by (Printed Name)  
 Kathy Davis  
 C. Date of Delivery  
 APR 11 2015  
 D. Is delivery address different from item 1?  Yes  
 If YES, enter delivery address below:  No

3. Service Type  
 Adult Signature  
 Adult Signature Restricted Delivery  
 Certified Mail®  
 Certified Mail Restricted Delivery  
 Collect on Delivery  
 Collect on Delivery Restricted Delivery  
 Priority Mail Express®  
 Registered Mail™  
 Registered Mail Restricted Delivery  
 Return Receipt for Merchandise  
 Signature Confirmation™  
 Signature Confirmation Restricted Delivery

Domestic Return Receipt

SENDER: COMPLETE THIS SECTION

- Complete items 1, 2, and 3.
- Print your name and address on the reverse so that we can return the card to you.
- Attach this card to the back of the mailpiece, or on the front if space permits.

1. Article Addressed to:

Reecy Thomas Asbury, III  
 PO box 2386  
 Wise, VA 24293  
 536448 Petition



9590 9402 1392 5285 2215 70

2. Article Number (Transfer from service label)  
 7015 3430 0001 0456 5121

PS Form 3811, July 2015 PSN 7530-02-000-9053

COMPLETE THIS SECTION ON DELIVERY

A. Signature  
 Agent  
 Addressee  
 B. Received by (Printed Name)  
 R Asbury  
 C. Date of Delivery  
 3/4/16  
 D. Is delivery address different from item 1?  Yes  
 If YES, enter delivery address below:  No

3. Service Type  
 Adult Signature  
 Adult Signature Restricted Delivery  
 Certified Mail®  
 Certified Mail Restricted Delivery  
 Collect on Delivery  
 Collect on Delivery Restricted Delivery  
 Priority Mail Express®  
 Registered Mail™  
 Registered Mail Restricted Delivery  
 Return Receipt for Merchandise  
 Signature Confirmation™  
 Signature Confirmation Restricted Delivery

Domestic Return Receipt

SENDER: COMPLETE THIS SECTION

- Complete items 1, 2, and 3.
- Print your name and address on the reverse so that we can return the card to you.
- Attach this card to the back of the mailpiece, or on the front if space permits.

1. Article Addressed to:

Larry N. Kiser  
 PO Box 1565  
 Bristol, TN 37620  
 536448 Petition



9590 9402 1392 5285 2217 47

2. Article Number (Transfer from service label)  
 7015 3430 0001 0456 5145

PS Form 3811, July 2015 PSN 7530-02-000-9053

COMPLETE THIS SECTION ON DELIVERY

A. Signature  
 Agent  
 Addressee  
 B. Received by (Printed Name)  
 Larry Kiser  
 C. Date of Delivery  
 APR 11 2015  
 D. Is delivery address different from item 1?  Yes  
 If YES, enter delivery address below:  No

3. Service Type  
 Adult Signature  
 Adult Signature Restricted Delivery  
 Certified Mail®  
 Certified Mail Restricted Delivery  
 Collect on Delivery  
 Collect on Delivery Restricted Delivery  
 Priority Mail Express®  
 Registered Mail™  
 Registered Mail Restricted Delivery  
 Return Receipt for Merchandise  
 Signature Confirmation™  
 Signature Confirmation Restricted Delivery

Domestic Return Receipt

**SENDER: COMPLETE THIS SECTION**

- Complete items 1, 2, and 3.
- Print your name and address on the reverse so that we can return the card to you.
- Attach this card to the back of the mailpiece, or on the front if space permits.

1. Article Addressed to:

Gaynell & Carl Sampson  
 1357 Jefferson Way  
 Forest, VA 24551  
 536448 Petition



9590 9402 1392 5285 2216 48

2. Article Number (Transfer from carrier label)

7015 3430 0001 0456 5022

PS Form 3811, July 2015 PSN 7530-02-000-9053

**COMPLETE THIS SECTION ON DELIVERY**

A. Signature  Agent  Addressee  
*Gaynell Sampson*

B. Received by (Printed Name) *Gaynell Sampson* C. Date of Delivery *4-11-16*

D.  delivery address different from item 1?  Yes  
 If YES, enter delivery address below:  No

3. Service Type
- Adult Signature
  - Adult Signature Restricted Delivery
  - Certified Mail®
  - Certified Mail Restricted Delivery
  - Collect on Delivery
  - Collect on Delivery Restricted Delivery
  - Priority Mail Express®
  - Registered Mail™
  - Registered Mail Restricted Delivery
  - Return Receipt for Merchandise
  - Signature Confirmation™
  - Signature Confirmation Restricted Delivery

Domestic Return Receipt

**U.S. Postal Service™**  
**CERTIFIED MAIL® RECEIPT**  
 Domestic Mail Only

For delivery information, visit our website at [www.usps.com](http://www.usps.com)®.

**OFFICE**

ADIRONDACK, NY 12010

Certified Mail Fee \$

Extra Services & Fees (check box, add fee as appropriate)

- Return Receipt (hardcopy) \$
- Return Receipt (electronic) \$
- Certified Mail Restricted Delivery \$
- Adult Signature Required \$
- Adult Signature Restricted Delivery \$

Postage \$

Total Postage \$

Sent To **Gaynell & Carl Sampson**  
**1357 Jefferson Way**  
**Forest, VA 24551**  
 536448 Petition

City, State

PS Form 3800, April 2015 PSN 7530-02-000-9047 See Reverse for Instructions

2205 9540 1000 0456 5022

English Customer Service USPS Mobile Register / Sign In



# USPS Tracking®

**Customer Service** ›  
Have questions? We're here to help.

**Get Easy Tracking Updates** ›  
Sign up for My USPS.

Tracking Number: 70153430000104565220

## Product & Tracking Information

## Available Actions

| DATE & TIME   | STATUS OF ITEM           | LOCATION               |
|---|--------------------------|------------------------|
| April 1, 2016, 5:08 pm  | Delivered                | KINGSPORT, TN 37660    |
| Your item was delivered at 5:08 pm on April 1, 2016 in KINGSPORT, TN 37660. |                          |                        |
| April 1, 2016, 7:48 am  | Departed USPS Facility   | JOHNSON CITY, TN 37601 |
| March 31, 2016, 9:30 pm   | Arrived at USPS Facility | JOHNSON CITY, TN 37601 |

## Track Another Package

Tracking (or receipt) number

Track it

## Manage Incoming Packages

Track all your packages from a dashboard. No tracking numbers necessary.

Sign up for My USPS ›

- |                      |                          |                           |                          |
|----------------------|--------------------------|---------------------------|--------------------------|
| <b>HELPFUL LINKS</b> | <b>ON ABOUT.USPS.COM</b> | <b>OTHER USPS SITES</b>   | <b>LEGAL INFORMATION</b> |
| Contact Us           | About USPS Home          | Business Customer Gateway | Privacy Policy           |
| Site Index           | Newsroom                 | Postal Inspectors         | Terms of Use             |
| FAQs                 | USPS Service Updates     | Inspector General         | FOIA                     |
|                      | Forms & Publications     | Postal Explorer           | No FEAR Act EEO Data     |
|                      | Government Services      | National Postal Museum    |                          |
|                      | Careers                  | Resources for Developers  |                          |

Copyright © 2016 USPS. All Rights Reserved.

Search or Enter a Tracking Number

https://tools.usps.com/go/TrackConfirmAction?qt\_c\_tLabels1=70153430000104565220 5/18/2016

### SENDER: COMPLETE THIS SECTION

- Complete items 1, 2, and 3.
- Print your name and address on the reverse so that we can return the card to you.
- Attach this card to the back of the mailpiece, or on the front if space permits.

1. Article Addressed to:

Samuel & Betty Breeding  
2344 Louita Avenue  
Kingsport, TN 37660  
536448 Petitor

9590 9402 1392 5285 2216 17

2. Article Number (Transfer from service label)

7015 3430 0001 0456 5220

### COMPLETE THIS SECTION ON DELIVERY

A. Signature  Agent  Addressee

B. Received by (Printed Name) C. Date of Delivery

D. Is delivery address different from item 1?  Yes  No  
If YES, enter delivery address below:

3. Service Type
- |  |   |
|--|---|
| <input type="checkbox"/> Adult Signature                         | <input type="checkbox"/> Priority Mail Express®                     |
| <input type="checkbox"/> Adult Signature Restricted Delivery     | <input type="checkbox"/> Registered Mail™                           |
| <input checked="" type="checkbox"/> Certified Mail®              | <input type="checkbox"/> Registered Mail Restricted Delivery        |
| <input type="checkbox"/> Certified Mail Restricted Delivery      | <input checked="" type="checkbox"/> Return Receipt for Merchandise  |
| <input type="checkbox"/> Collect on Delivery                     | <input type="checkbox"/> Signature Confirmation™                    |
| <input type="checkbox"/> Collect on Delivery Restricted Delivery | <input type="checkbox"/> Signature Confirmation Restricted Delivery |

**U.S. Postal Service™**  
**CERTIFIED MAIL® RECEIPT**  
*Domestic Mail Only*

For delivery information, visit our website at [www.usps.com](http://www.usps.com)®.

OFFICIAL USE

Postmark Here

MAR 31 2016

Extra Services & Fees (Check box, add fee as appropriate)

|  |    |
|--|----|
| <input type="checkbox"/> Return Receipt (hardcopy)           | \$ |
| <input type="checkbox"/> Return Receipt (electronic)         | \$ |
| <input type="checkbox"/> Certified Mail Restricted Delivery  | \$ |
| <input type="checkbox"/> Adult Signature Required            | \$ |
| <input type="checkbox"/> Adult Signature Restricted Delivery | \$ |
| Postage  | \$ |
| Total F  | \$ |
| Sent To  | \$ |

Samuel & Betty Breeding  
2344 Louita Avenue  
Kingsport, TN 37660  
536448 Petition

PS Form 3800, April 2015 PSN 7530-02-000-9047 See Reverse for Instructions

PS Form 3811, July 2015 PSN 7530-02-000-9053

Domestic Return Receipt

0225 9540 1000 0E4E 5T02

**SENDER: COMPLETE THIS SECTION**

- Complete items 1, 2, and 3.
- Print your name and address on the reverse so that we can return the card to you.
- Attach this card to the back of the mailpiece, or on the front if space permits.

**1. Article Addressed to:**

Karen Peters  
 9622 Crater Creek Road  
 Faxon, OK 73540-4417

536448 501853



9590 9402 1391 5285 8787 68

**2. Article Number (Transfer from service label)**

7015 3010 0001 4417 7513

PS Form 3811, July 2015 PSN 7530-02-000-9053

**COMPLETE THIS SECTION ON DELIVERY**

A. Signature  Agent  Addressee  
 X *Karen Peters*

B. Received by (Printed Name) C. Date of Delivery  
 Karen Peters 4/22/16

D. Is delivery address different from item  Yes  No  
 If YES, enter delivery address below:

3. Service Type
- Adult Signature
  - Adult Signature Restricted Delivery
  - Certified Mail
  - Certified Mail Restricted Delivery
  - Collect on Delivery
  - Collect on Delivery Restricted Delivery
  - Mail Restricted Delivery
  - Priority Mail Express®
  - Registered Mail™
  - Registered Mail Restricted Delivery
  - Return Receipt for Merchandise
  - Signature Confirmation™
  - Signature Confirmation Restricted Delivery

U.S. Postal Service™  
**CERTIFIED MAIL® RECEIPT**  
 Domestic Mail Only

For delivery information, visit our website at [www.usps.com](http://www.usps.com)

**OFFICIAL USE**

Certified Mail Fee

Address Certified & Fees shown here, add the appropriate

Return Receipt (hardcopy) \$

Return Receipt (electronic) \$

Certified Mail Restricted Delivery \$

Adult Signature Required \$

Adult Signature Restricted Delivery \$

Postmark Here

APR 19 2016

Karen Peters  
 9622 Crater Creek Road  
 Faxon, OK 73540-4417

536448 501853

PS Form 3800, April 2015 PSN 7530-02-000-9047 See Reverse for Instructions

7015 3010 0001 4417 7513

**SENDER: COMPLETE THIS SECTION**

- Complete items 1, 2, and 3.
- Print your name and address on the reverse so that we can return the card to you.
- Attach this card to the back of the mailpiece, or on the front if space permits.

1. Article Addressed to:

Karen A. Peters  
 9622 Crater Creek Road  
 Faxon, OK 73540  
 536448 Petition



9590 9402 1392 5285 2215 49

2. Article Number (Transfer from service label)

7015 3430 0001 0456 5114

**COMPLETE THIS SECTION ON DELIVERY**

A. Signature  Agent  
 Addressee  
**X**

B. Received by (Printed Name) C. Date of Delivery

D. Is delivery address different from item 1?  Yes  
 If YES, enter delivery address below:  No

3. Service Type

|  |   |
|--|---|
| <input type="checkbox"/> Adult Signature                         | <input type="checkbox"/> Priority Mail Express®                     |
| <input type="checkbox"/> Adult Signature Restricted Delivery     | <input type="checkbox"/> Registered Mail™                           |
| <input checked="" type="checkbox"/> Certified Mail®              | <input type="checkbox"/> Registered Mail Restricted Delivery        |
| <input type="checkbox"/> Certified Mail Restricted Delivery      | <input checked="" type="checkbox"/> Return Receipt for Merchandise  |
| <input type="checkbox"/> Collect on Delivery                     | <input type="checkbox"/> Signature Confirmation™                    |
| <input type="checkbox"/> Collect on Delivery Restricted Delivery | <input type="checkbox"/> Signature Confirmation Restricted Delivery |

PS Form 3811, July 2015 PSN 7530-02-000-9053

Domestic Return Receipt

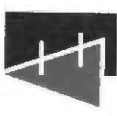

**ENERVEST**

408 West Main Street  
 Abingdon, VA 24210

NIXIE 735402007-1N 04/15/16

RETURN TO SENDER  
 UNCLAIMED  
 UNABLE TO FORWARD  
 RETURN TO SENDER

7015 3430 0001 0456 5114



REFUSED TO SENDER UNCLAIMED RAH

UNITED STATES POSTAGE

PITNEY BOWES

\$ 007.450

02 1P  
 0001701932 MAR 31 2016  
 MAILED FROM ZIP CODE 24210

L/N  
 4/14/16  
 RC

**U.S. Postal Service™**  
**CERTIFIED MAIL® RECEIPT**  
 Domestic Mail Only

For delivery information, visit our website at [www.usps.com](http://www.usps.com)®.

**OFFICIAL USE**

|  |    |  |
|--|----|--|
| Certified Mail Fee   | \$ |  |
| Extra Services & Fees (check box, add fee as appropriate)    | \$ |  |
| <input type="checkbox"/> Return Receipt (hardcopy)           | \$ |  |
| <input type="checkbox"/> Return Receipt (electronic)         | \$ |  |
| <input type="checkbox"/> Certified Mail Restricted Delivery  | \$ |  |
| <input type="checkbox"/> Adult Signature Required            | \$ |  |
| <input type="checkbox"/> Adult Signature Restricted Delivery | \$ |  |
| Postage  | \$ |  |
| <b>Total</b>   | \$ |  |

Postmark Here

MAR 31 2016

Karen A. Peters  
 9622 Crater Creek Road  
 Faxon, OK 73540  
 City, State, ZIP+4® 536448 Petition

PS Form 3800, April 2015 PSN 7530-02-000-9047 See Reverse for Instructions

Date: May 19, 2016

B Price:

The following is in response to your May 19, 2016 request for delivery information on your Certified Mail™ item number 70153430000104565084. The delivery record shows that this item was delivered on April 1, 2016 at 10:15 am in BRISTOL, VA 24202. The scanned image of the recipient information is provided below.

Signature of Recipient :

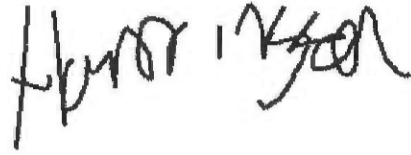

Address of Recipient :



Thank you for selecting the Postal Service for your mailing needs.

If you require additional assistance, please contact your local Post Office or postal representative.

Sincerely,  
United States Postal Service

|  |   |
|--|---|
| <b>U.S. Postal Service™<br/>CERTIFIED MAIL® RECEIPT</b><br><i>Domestic Mail Only</i>   |   |
| For delivery information, visit our website at <a href="http://www.usps.com">www.usps.com</a> ®.   |   |
| <b>OFFICIAL USE</b>  |   |
| Certified Mail Fee<br>\$<br>Extra Services & Fees (check box, add fee as appropriate)<br><input type="checkbox"/> Return Receipt (hardcopy) \$<br><input type="checkbox"/> Return Receipt (electronic) \$<br><input type="checkbox"/> Certified Mail Restricted Delivery \$<br><input type="checkbox"/> Adult Signature Required \$<br><input type="checkbox"/> Adult Signature Restricted Delivery \$ | Postmark<br>Here<br> |
| Postage<br>\$<br>Total Po<br>\$<br>Sent To<br>Street an<br>City, Stat  |   |
| Joan K. Harrington<br>20435 Carson Lane<br>Bristol, VA 24202<br>536448 Petition  |   |
| PS Form 3800, April 2015 PSN 7530-02-000-8047 See Reverse for Instructions   |   |



# USPS Tracking®

U.S. Postal Service™  
**CERTIFIED MAIL® RECEIPT**  
Domestic Mail Only

**OFFICIAL USE**

For delivery information, visit our website at [www.usps.com](http://www.usps.com)®

Tracking Number: 70153010000144178251

7015 3010 0001 4417 8251

## Product & Tracking Information

Postal Product: Certified Mail™

| DATE & TIME            | STATUS OF ITEM | LOCATION          |
|------------------------|----------------|-------------------|
| May 31, 2016, 10:23 am | Delivered      | BRISTOL, VA 24203 |

Your item was delivered at 10:23 am on May 31, 2016 in BRISTOL, VA 24203.

|                        |   |                        |
|------------------------|---|------------------------|
| May 25, 2016, 11:15 am | Notice Left (No Authorized Recipient Available) | BRISTOL, VA 24201      |
| May 25, 2016, 7:57 am  | Arrived at USPS Facility                        | BRISTOL, TN 37621      |
| May 24, 2016, 8:32 pm  | Arrived at USPS Facility                        | JOHNSON CITY, TN 37601 |

## Track Another Package

Tracking (or receipt) number

Track It

## Manage Incoming Packages

Track all your packages from a dashboard.  
No tracking numbers necessary.  
Sign up for My USPS.



### HELPFUL LINKS

Contact Us  
Site Index  
FAQs

ON ABOUT USPS.COM  
About USPS Home  
Newsroom  
USPS Service Updates  
Forms & Publications  
Government Services  
Careers

OTHER USPS SITES  
Business Customer Gateway  
Postal Inspectors  
Inspector General  
Postal Explorer  
National Postal Museum  
Resources for Developers

LEGAL INFORMATION  
Privacy Policy  
Terms of Use  
FOIA  
No FEAR Act EEO Data

Copyright © 2016 USPS. All Rights Reserved.

[https://tools.usps.com/go/TrackConfirmAction?qt\\_c\\_tl=70153010000144178251](https://tools.usps.com/go/TrackConfirmAction?qt_c_tl=70153010000144178251)

6/8/2016

### SENDER: COMPLETE THIS SECTION

- Complete items 1, 2, and 3.
- Print your name and address on the reverse so that we can return the card to you.
- Attach this card to the back of the mailpiece, or on the front if space permits.

1. Article Addressed to:  
**Jeffrey Lee Patrick**  
128 Crescent Drive  
Bristol, VA 24201

VC-536448 03 Petition



9590 9402 1391 5285 8793 21

7015 3010 0001 4417 8251

PS Form 3811, July 2015 PSN 7530-02-000-9053

### COMPLETE THIS SECTION ON DELIVERY

A. Signature  
*Jeffrey Lee Patrick*

B. Recipient by (Printed Name)  
*JEFFREY LEE PATRICK*

C. Date of Delivery

Is delivery address different from item 1?  Yes  No  
If YES, enter delivery address below:

3. Service Type

Adult Signature  
 Adult Signature Restricted Delivery  
 Certified Mail®  
 Certified Mail Restricted Delivery  
 Collect on Delivery  
 Collect on Delivery Restricted Delivery  
 Mail Restricted Delivery

Priority Mail Express®  
 Registered Mail™  
 Registered Mail Restricted Delivery  
 Return Receipt for Merchandise  
 Signature Confirmation™  
 Signature Confirmation Restricted Delivery

Domestic Return Receipt

BEFORE THE VIRGINIA DIVISION OF GAS AND OIL

Applicant: EnerVest Operating, LLC )  
 )  
Relief Sought: Well No. VC-536448 ) Docket No.  
Supplemental Order for Disbursement of Escrowed Funds ) VGOB 06-1017-1739-03  
On behalf of all known owners in tracts: 3, 5 )  
 )

AFFIDAVIT  
(CERTIFICATE OF SERVICE)

STATE OF VIRGINIA

COUNTY OF WASHINGTON

Brenda Price, of lawful age, being duly sworn, upon oath, deposes and says:

- (1) She is a contractor with EnerVest Operating, LLC and makes this affidavit on behalf of EnerVest Operating, LLC.
- (2) Based upon information and belief, the names and last-known addresses, where such addresses are known, of the parties owning and interest in the oil and gas in this cause are set forth and attached hereto.
- (3) On the 31<sup>st</sup> day of March, 2016, true and correct copies of the Application in this matter were delivered in hand, duly addressed to the parties at their respective addresses as set forth in the attached Exhibit EE which is hereby made a part of this Affidavit.
- (4) Notice of this cause has therefore been served in hand pursuant to the applicable statutes and rules of the Board.

*Brenda Price*  
Brenda Price

SUBSCRIBED AND SWORN TO before me this 31<sup>st</sup> day of March, 2016.

*Philip S. Horn*  
Philip S. Horn, Notary

My Commission expires: 01-31-2019



**Exhibit J**  
**VC-536448**  
**VGOB - 06-1017-1739-03**

| <u>Payment Date</u> | <u>Amount</u> |
|---------------------|---------------|
| 11/19/2009          | \$27.66       |
| 11/19/2009          | \$70.47       |
| 11/19/2009          | \$145.19      |
| 11/19/2009          | \$182.99      |
| 11/19/2009          | \$269.54      |
| 11/19/2009          | \$255.81      |
| 11/19/2009          | \$249.28      |
| 11/19/2009          | \$206.66      |
| 11/19/2009          | \$172.97      |
| 11/19/2009          | \$199.58      |
| 11/19/2009          | \$220.10      |
| 11/19/2009          | \$249.44      |
| 11/19/2009          | \$301.13      |
| 11/19/2009          | \$317.86      |
| 11/19/2009          | \$371.80      |
| 11/19/2009          | \$389.81      |
| 11/19/2009          | \$466.98      |
| 11/19/2009          | \$460.86      |
| 11/19/2009          | \$528.16      |
| 11/19/2009          | \$351.86      |
| 11/19/2009          | \$306.22      |
| 11/19/2009          | \$281.25      |
| 11/19/2009          | \$222.75      |
| 11/19/2009          | \$239.15      |
| 11/19/2009          | \$208.09      |
| 11/19/2009          | \$132.74      |
| 11/19/2009          | \$130.34      |
| 11/19/2009          | \$89.09       |
| 11/19/2009          | \$91.06       |
| 11/19/2009          | \$95.11       |
| 11/19/2009          | \$102.91      |
| 11/19/2009          | \$82.88       |
| 11/19/2009          | \$71.18       |
| 12/9/2009           | \$103.53      |
| 1/13/2010           | \$121.64      |
| 2/10/2010           | \$100.90      |
| 3/9/2010            | \$135.32      |
| 4/14/2010           | \$69.45       |
| 5/10/2010           | \$33.99       |
| 6/8/2010            | \$9.82        |
| 7/13/2010           | \$93.43       |
| 8/10/2010           | \$157.41      |
| 9/10/2010           | \$177.43      |
| 10/11/2010          | \$168.31      |
| 11/11/2010          | \$109.65      |
| 12/9/2010           | \$116.47      |
| 1/13/2011           | \$96.38       |
| 2/11/2011           | \$146.85      |
| 3/11/2011           | \$142.78      |
| 4/12/2011           | \$126.14      |
| 5/11/2011           | \$141.10      |

**Exhibit J**  
**VC-536448**  
**VGOB - 06-1017-1739-03**

| <u>Payment Date</u>   | <u>Amount</u>      |
|-----------------------|--------------------|
| 6/11/2011             | \$155.32           |
| 7/13/2011             | \$151.55           |
| 8/10/2011             | \$153.83           |
| 9/12/2011             | \$152.32           |
| 10/12/2011            | \$148.84           |
| 11/10/2011            | \$115.39           |
| 12/9/2011             | \$121.03           |
| 1/17/2012             | \$115.91           |
| 2/10/2012             | \$111.99           |
| 3/12/2012             | \$97.21            |
| 4/13/2012             | \$70.22            |
| 5/11/2012             | \$66.76            |
| 6/12/2012             | \$44.78            |
| 7/11/2012             | \$47.35            |
| 8/10/2012             | \$61.73            |
| 9/12/2012             | \$74.35            |
| 4/10/2014             | \$82.24            |
| 4/10/2014             | \$66.65            |
| 4/10/2014             | \$87.45            |
| 4/10/2014             | \$101.24           |
| 4/10/2014             | \$115.95           |
| 4/10/2014             | \$100.95           |
| 4/10/2014             | \$92.66            |
| 4/10/2014             | \$106.21           |
| 4/10/2014             | \$121.55           |
| 4/10/2014             | \$136.98           |
| 4/10/2014             | \$133.71           |
| 4/10/2014             | \$116.39           |
| 4/10/2014             | \$107.25           |
| 4/10/2014             | \$108.20           |
| 4/10/2014             | \$110.49           |
| 4/10/2014             | \$107.09           |
| 4/10/2014             | \$131.08           |
| 4/10/2014             | \$222.12           |
| 4/10/2014             | \$217.76           |
| 5/14/2014             | \$170.02           |
| 6/13/2014             | \$161.97           |
| 7/9/2014              | \$177.51           |
| 8/14/2014             | \$163.74           |
| 9/30/2014             | \$179.36           |
| 10/31/2014            | \$153.57           |
| 11/28/2014            | \$155.86           |
| 12/31/2014            | \$163.74           |
| 1/30/2015             | \$149.43           |
| 2/27/2015             | \$175.90           |
| <b>TOTAL PAYMENTS</b> | <b>\$15,147.17</b> |

**Exhibit J**  
**VC-536448**  
 VGOB - 06-1017-1739-03

| <u>Payment Date</u>              | <u>Amount</u>      |
|----------------------------------|--------------------|
| Disb-01                          | \$3.94             |
| Disb-02                          | \$0.36             |
| Int./Fees                        | <u>\$67.00</u>     |
| <b>TOTAL AFTER DISBURSEMENTS</b> | <b>\$15,209.87</b> |

**Escrow Agent Summary March 2015**

| <u>Unit Name</u> | <u>Docket #</u> | <u>Operator</u> | <u>Beginning Market Value</u> | <u>Deposits</u> | <u>Money Mkt Interest</u> | <u>Fees for 2/28</u> | <u>Ending Market Value</u> |
|------------------|-----------------|-----------------|-------------------------------|-----------------|---------------------------|----------------------|----------------------------|
| VC536448         | 1739            | Range           | \$15,093.01                   | \$175.90        | \$1.82                    | \$1.26               | \$15,270.53                |

|  |                       |
|--|-----------------------|
| <b>TOTAL PAYMENTS</b>                  | <b>\$15,209.87</b>    |
| <b>Escrow Agent Summary March 2015</b> | <b>\$15,270.53</b>    |
| <b>Difference</b>                      | <b><u>\$60.66</u></b> |



January 29, 2016

EnerVest Operating, LLC, hereby waives any claims to past or future royalties attributable to the conflicting interest herein as shown on Exhibit EE, unless subject to prior agreements.

A handwritten signature in black ink that reads 'Phil Horn'.

Phil Horn  
Contractor for EnerVest, LLC