

BEFORE THE VIRGINIA GAS AND OIL BOARD

APPLICANT: EnerVest Operating, LLC

DIVISION OF GAS AND OIL

DOCKET NO. VGOB 89-0126-0009-88

RELIEF SOUGHT: MODIFICATION OF NORA COALBED GAS UNIT NOS:

59AZ, 60AZ, 61AZ, 80BP, 81BP, 82BP, 84AT.

AFFECTED UNIT: (See Attached Exhibit H2)

**APPLICATION**

1. **Applicant and its counsel:** Applicant is EnerVest Operating, LLC, 408 W. Main Street, Abingdon, Virginia 24210. Applicant's Counsel is Timothy E. Scott 135 W. Main Street, Suite 200, Kingsport, TN 37660 (423) 247-9376.

2. **Relief Sought:** (1) Modification of the Nora Coalbed Methane Gas Field Rules, to allow one additional coalbed gas well to be drilled within each of the 58.77 acre Nora Units identified above. (2) For an administrative order providing that additional well permits may be issued in the Nora Field after this application is filed and while it is pending.

3. **Legal Authority:** 4 VAC 25-160-50 and § 45.1-361.20 of the Code of Virginia.

4. **Proposed provisions of order sought:** That one additional coalbed methane gas well may be drilled in each of the above referenced Nora Units; that the second well be located at least 600 feet from the nearest coalbed methane well; (and that production/royalties from each coalbed methane well drilled in the said Units shall continue to be allocated solely to the owners and claimants of and to the coalbed methane within the Unit in which the well is located.)

5. **Type of wells and field:** Coalbed methane frac well within the portion of the Nora Coalbed Gas Field described above, and as depicted in the attached Exhibit H2.

6. **Formations subject to application:** All coal beds and coal seams being all producible coal seams and other associated formations, named and unnamed coal

seams from the Kennedy to the base of the Pennsylvanian coal seams in the Nora Coalbed Gas Field.

7. **Description of interest/claim of persons being notified:** Coalbed methane.

8. **Estimated ultimate recovery in each Nora Unit identified above:** 500 MMCF

9. **Map:** See Exhibit H2 annexed hereto.

10. **The boundaries and acreage affected:** see Exhibit H2 annexed hereto.

11. **Attestation:** The foregoing application to the best of my knowledge, information and belief is true and correct.

**EnerVest Operating, LLC**

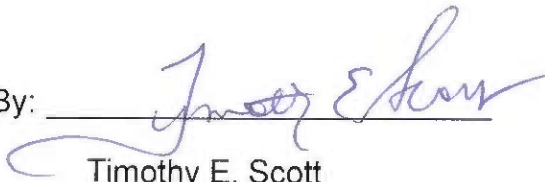
By: 

Timothy E. Scott

135 W. Main Street, Suite 200

Kingsport, TN 37660

(423) 247-9376

BEFORE THE VIRGINIA GAS AND OIL BOARD

APPLICANT: EnerVest Operating, LLC

DIVISION OF GAS AND OIL

DOCKET NO. VGOB 89-0126-0009-88

RELIEF SOUGHT: MODIFICATION OF NORA COALBED GAS UNIT NOS:

59AZ, 60AZ, 61AZ, 80BP, 81BP, 82BP, 84AT.

AFFECTED UNIT: (See Attached Exhibit H2)

Notice of Hearing

HEARING DATE: July 19, 2016

PLACE: Conference Center at the Russell County Office Facility

139 Highland Drive

Lebanon, Virginia

TIME: 9:00 a.m.

COMMONWEALTH OF VIRGINIA:

To: See Exhibit "B" attached hereto:

1. **Applicant and its counsel:** Applicant is EnerVest Operating, LLC, 408 W. Main Street, Abingdon, Virginia 24210. Applicant's Counsel is Timothy E. Scott 135 W. Main Street, Suite 200, Kingsport, TN 37660 (423) 247-9376.

2. **Relief Sought:** 1) Modification of the Nora Coalbed Methane Gas Field Rules, to allow one additional coalbed gas well to be drilled within each of the 58.77 acre Nora Units identified above. (2) For an administrative order providing that additional well permits may be issued in the Nora Field after this application is filed and while it is pending.

3. **Legal Authority:** 4 VAC 25-160-50 and § 45.1-361.20 of the Code of Virginia.

4. **Proposed provisions of order sought:** That one additional coalbed methane gas well may be drilled in each of the above referenced Nora Units; that the second well be located at least 600 feet from the nearest coalbed methane well; (and that production/royalties from each coalbed methane well drilled in the said Units shall continue to be allocated solely to the owners and claimants of and to the coalbed methane within the Unit in which the well is located.)

5. **Type of wells and field:** Coalbed methane frac well within the portion of the Nora Coalbed Gas Field described above, and as depicted in the attached Exhibit H2.

6. **Formations subject to application:** All coal beds and coal seams being all producible coal seams and other associated formations, named and unnamed coal seams from the Kennedy to the base of the Pennsylvanian coal seams in the Nora Coalbed Gas Field.

7. **Description of interest/claim of persons being notified:** Coalbed methane.

8. **Estimated ultimate recovery in each Nora Unit identified above:** 500 MMCF

9. **Map:** See Exhibit H2 annexed hereto.

10. **The boundaries and acreage affected:** see Exhibit H2 annexed hereto.

11. **Attestation:** The foregoing application to the best of my knowledge, information and belief is true and correct.

**NOTICE IS FURTHER GIVEN** that this cause has been set for hearing and the taking of evidence at the time and place first stated above and that notice will be published as required by law and the Rules of the Virginia Gas and Oil Board.

**NOTICE IS FURTHER GIVEN** that you may attend this hearing, with or without an attorney, and offer evidence or state any comments you have. For further information or a copy of the application and any exhibits thereto, you may contact the Virginia Gas and Oil Board, State Oil and Gas Inspector, Department of Mines, Minerals and Energy, Division of Gas and Oil, P.O. Box 159, Lebanon, Virginia 24266, (276) 514-9650 or the Application at the address shown below.

**EnerVest Operating, LLC**

By: \_\_\_\_\_

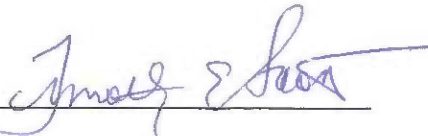

\_\_\_\_\_

Timothy E. Scott

135 W. Main Street, Suite 200

Kingsport, TN 37660

(423) 247-9376

55AW	56AW	57AW	58AW	59AW	60AW	61AW	62AW	63AW	64AW	65AW
55AX	56AX	57AX	58AX	59AX	60AX	61AX	62AX	63AX	64AX	65AX
55AY	56AY	57AY	58AY	59AY	60AY	61AY	62AY	63AY	64AY	65AY
55AZ	56AZ	57AZ	58AZ	59AZ	60AZ	61AZ	62AZ	63AZ	64AZ	65AZ
55BA	56BA	57BA	58BA	59BA	60BA	61BA	62BA	63BA	64BA	65BA
55BB	56BB	57BB	58BB	59BB	60BB	61BB	62BB	63BB	64BB	65BB
55BC	56BC	57BC	58BC	59BC	60BC	61BC	62BC	63BC	64BC	65BC
55BD	56BD	57BD	58BD							

Dickenson Co.

**EXHIBIT H-2**  
ENERVEST OPERATING, LLC  
INCREASED DENSITY DRILLING  
NORA FIELD  
Page Number 6.

**PROPOSED UNITS**

 Date: 6/7/2016

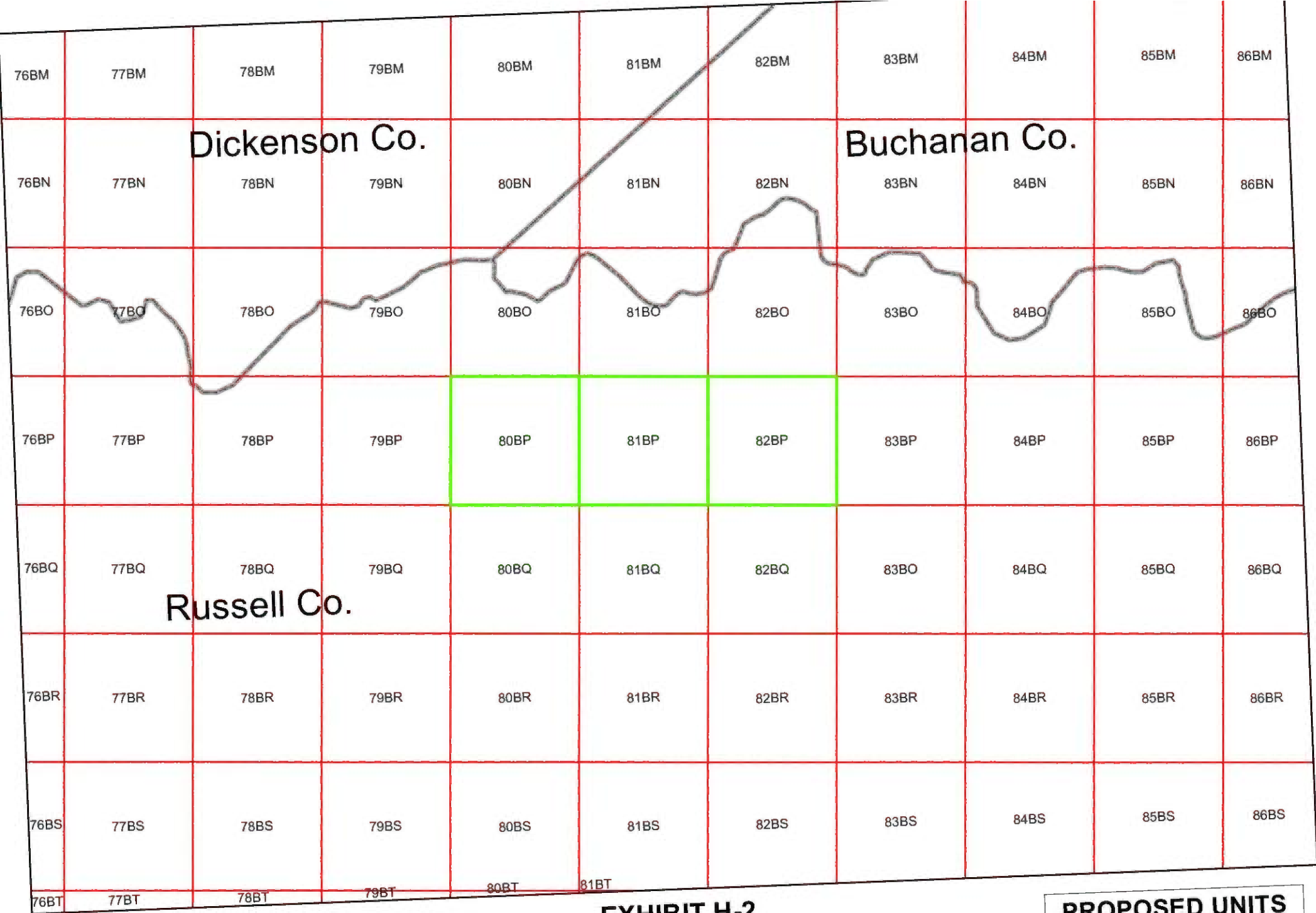

**EXHIBIT H-2**  
**ENERVEST OPERATING, LLC**  
**INCREASED DENSITY DRILLING**  
**NORA FIELD**  
 Page Number 7.

**PROPOSED UNITS**

 Date: 6/15/2016

				-1BB	0BB	1BB	2BB	3BB	4BB	5BB
79AQ	80AQ	81AQ	82AQ	83AQ	0CC	1CC	2CC	3CC	4CC	5CC
79AR	80AR	81AR	82AR	83AR	84AR	85AR	86AR	87AR	88AR	89AR
79AS	80AS	81AS	82AS	83AS	84AS	85AS	86AS	87AS	88AS	89AS
79AT	80AT	81AT	82AT	83AT	84AT	85AT	86AT	87AT	88AT	89AT
79AU	80AU	81AU	82AU	83AU	84AU	85AU	86AU	87AU	88AU	89AU
79AV	80AV	81AV	82AV	83AV	84AV	85AV	86AV	87AV	88AV	89AV
79AW	80AW	81AW	82AW	83AW	84AW	85AW	86AW	87AW	88AW	89AW
79AX	80AX	81AX	82AX							

Buchanan Co.

**EXHIBIT H-2**

**ENERVEST OPERATING, LLC  
INCREASED DENSITY DRILLING  
NORA FIELD**

**PROPOSED UNITS**



Date: 6/7/2016

BEFORE THE VIRGINIA GAS AND OIL BOARD

Applicant:	EnerVest Operating, L.L.C.	)	
		)	
Relief Sought:	Modification of the Nora Coalbed Methane Gas Field Rules, to allow more than one coalbed gas well to be drilled and an order providing additional well permits	)	Docket No. VGOB-89-0126-0009-88
		)	
		)	
		)	

AFFIDAVIT OF MAILING  
(CERTIFICATE OF SERVICE)

STATE OF TENNESSEE )  
 )  
 COUNTY OF SULLIVAN )

Timothy E. Scott, of lawful age, being duly sworn, upon oath, deposes and says:

- (1) He is a partner with MCKINNIS & SCOTT, Agent for EnerVest Operating, L.L.C. and makes this affidavit on behalf of EnerVest Operating, L.L.C.
- (2) Based upon information and belief, the names and last-known addresses where such addresses are known, of the parties owning an interest in the coal, oil and gas in this cause are set forth and attached hereto.
- (3) On the 17<sup>th</sup> day of June, 2016, the affiant caused to be mailed the application, notice of hearing and all exhibits thereto for the referenced matter by placing same in the United States mail in Kingsport, Tennessee, certified mail, return receipt requested, postage prepaid, duly addressed to the parties at their respective addresses as set forth in the attached Exhibit B which is hereby made a part of this Affidavit.
- (4) Notice of this cause has therefore been served by mail pursuant to the applicable statutes and rules of the Board.

*Timothy E. Scott*  
 \_\_\_\_\_  
 Timothy E. Scott

SUBSCRIBED AND SWORN TO before me this 12<sup>th</sup> day of July, 2016.

*Glenda T. Venable*  
 \_\_\_\_\_  
 Notary Public

My commission expires: 7/29/19

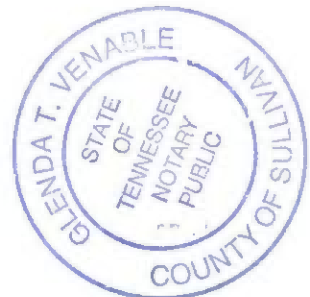

[f:\msword:\enervest\VGOB-89-0126-0009-88 Modification of Nora Coalbed.affidavit.mailing]

Tracking Sheet

Exhibit B  
VGOB-89-0126-0009-88

Dickenson-Russell Coal Company  
Maxxim Shared Services, LLC  
Attn: Steve Smith  
5703 Crutchfield Drive  
Norton, VA 24273

70150920000175022278  
6/20/16

ALPHA Land & Reserves, LLC  
Attn: Steve Smith  
5703 Crutchfield Drive  
Norton, VA 24273

70150920000175022261  
6/20/16

WBRD LLC  
Chad Mooney  
5260 Irwin Road  
Huntington, WV 25705-3247

70150920000175022254  
6/21/16

ACIN LLC  
Chad Mooney  
5260 Irwin Road  
Huntington, WV 25705-3247

70150920000175022247  
6/21/16

59 AZ

Nancy Elizabeth and Michael Prisco  
424 Talamone Drive  
Winter Haven, FL 33884

70150920000175022230

Alesia Nieman  
15208 Cambridge  
Fraser, MI 48026

70150920000175022223

Glenda Cieslinski  
4852 Lachene  
Warren, MI 48092

70150920000175022216  
6/23/16

Charles Dale Helton  
213 Harris Road  
Gray, KY 40734

70150920000175022209  
6/21/16

Anna Piatkowski  
177 Harris Road  
Gray, KY 40734

70150920000175022193  
6/20/16

84 AT

CIPL LP,  
C/O John C Irvin  
4710 Hunterwood Circle  
Richmond, TX 77406

70150920000175022186  
6/21/16

Frederick H Combs II,  
C/O Amy C Combs  
or Eric R Combs Trustees  
PO Box 841  
Tazewell, VA 24651

70150920000175022179  
7/5/16

Martha E Combs,  
Trustee of the Martha E Combs Trust  
PO Box 1404  
Abingdon, VA 24212

70150920000175022162  
6/20/16

Fairview Limited Partnership A  
C/O John C Irvin,  
Managing General Partner  
4710 Hunterwood Circle  
Richmond, TX 77406

70150920000175022155  
6/21/16

Meredith Ellis Jennings  
542 Butler Mill Road  
Maryville, TN 37803

70150920000175022148  
6/20/16

Levisa Coal Company  
C/O John C Irvin  
4710 Hunterwood Circle  
Richmond, TX 77406

70150920000175022131  
6/21/16

Virginia P & Philip Linwick  
4324 South Ball Dr  
Veradale, WA 99037

70150920000175022124  
6/22/16

Mountain Mission School Inc  
1760 Edgewater Dr  
Grundy, VA 24614-9403

70150920000175022117

Catherine Pobst  
111 Postelle St  
Cartersville, GA 30120-5786

John W Pobst, Jr  
PO Box 86  
Revere, PA 18953

Richard K & Katherine Pobst  
1024 Oxford Dr  
St Augustine, FL 32084-1821

70150920000175022100  
6/21/16

70150920000175022094  
6/21/16

70150920000175022087  
6/27/16

SENDER: COMPLETE THIS SECTION

- 1. Complete items 1, 2, and 3. Also complete item 4 if Restricted Delivery is desired.
- 2. Print your name and address on the reverse so that we can return the card to you.
- 3. Attach this card to the back of the mailpiece, or on the front if space permits.

Article Addressed to:

**WBRD LLC**  
**Chad Mooney**  
**5260 Irwin Road**  
**Huntington, WV 25705-3247**

Article Number **7015 0920 0001 7502 2254**  
 (Transfer from service label)

PS Form 3811, July 2013 Domestic Return Receipt

COMPLETE THIS SECTION ON DELIVERY

- A. Signature  Agent Addressed  Agent Addressed
- B. Received by (Printed Name) **W Townsend** C. Date of Delivery **6/21/16**
- D. Is delivery address different from item 1?  Yes  No  
 If YES, enter delivery address below:

- 3. Service Type  Certified Mail®  Priority Mail Express™  Registered  Return Receipt for Merchandise  Insured Mail  Collect on Delivery
- 4. Restricted Delivery? (Extra Fee)  Yes  No

SENDER: COMPLETE THIS SECTION

- 1. Complete items 1, 2, and 3. Also complete item 4 if Restricted Delivery is desired.
- 2. Print your name and address on the reverse so that we can return the card to you.
- 3. Attach this card to the back of the mailpiece, or on the front if space permits.

Article Addressed to:

**ACIN LLC**  
**Chad Mooney**  
**5260 Irwin Road**  
**Huntington, WV 25705-3247**

Article Number **7015 0920 0001 7502 2247**  
 (Transfer from service label)

PS Form 3811, July 2013 Domestic Return Receipt

SENDER: COMPLETE THIS SECTION

- 1. Complete items 1, 2, and 3. Also complete item 4 if Restricted Delivery is desired.
- 2. Print your name and address on the reverse so that we can return the card to you.
- 3. Attach this card to the back of the mailpiece, or on the front if space permits.

Article Addressed to:

**Dickenson-Russell Coal Company**  
**Maxxim Shared Services, LLC**  
**Attn: Steve Smith**  
**5703 Crutchfield Drive**  
**Norton, VA 24273**

Article Number **7015 0920 0001 7502 2278**  
 (Transfer from service label)

PS Form 3811, July 2013 Domestic Return Receipt

COMPLETE THIS SECTION ON DELIVERY

- A. Signature  Agent Addressed  Agent Addressed
- B. Received by (Printed Name) **P Stone** C. Date of Delivery **6/20/16**
- D. Is delivery address different from item 1?  Yes  No  
 If YES, enter delivery address below:

- 3. Service Type  Certified Mail®  Priority Mail Express™  Registered  Return Receipt for Merchandise  Insured Mail  Collect on Delivery
- 4. Restricted Delivery? (Extra Fee)  Yes  No

COMPLETE THIS SECTION ON DELIVERY

- A. Signature  Agent Addressed  Agent Addressed
- B. Received by (Printed Name) **P Stone** C. Date of Delivery **6/20/16**
- D. Is delivery address different from item 1?  Yes  No  
 If YES, enter delivery address below:

- 3. Service Type  Certified Mail®  Priority Mail Express™  Registered  Return Receipt for Merchandise  Insured Mail  Collect on Delivery
- 4. Restricted Delivery? (Extra Fee)  Yes  No

Article Number **7015 0920 0001 7502 2261**  
 (Transfer from service label)

PS Form 3811, July 2013 Domestic Return Receipt

SENDER: COMPLETE THIS SECTION

- 1. Complete items 1, 2, and 3. Also complete item 4 if Restricted Delivery is desired.
- 2. Print your name and address on the reverse so that we can return the card to you.
- 3. Attach this card to the back of the mailpiece, or on the front if space permits.

Article Addressed to:

**ALPHA Land & Reserves, LLC**  
**Attn: Steve Smith**  
**5703 Crutchfield Drive**  
**Norton, VA 24273**

Article Number **7015 0920 0001 7502 2261**  
 (Transfer from service label)

PS Form 3811, July 2013 Domestic Return Receipt

COMPLETE THIS SECTION ON DELIVERY

- A. Signature  Agent Addressed  Agent Addressed
- B. Received by (Printed Name) **P Stone** C. Date of Delivery **6/20/16**
- D. Is delivery address different from item 1?  Yes  No  
 If YES, enter delivery address below:

- 3. Service Type  Certified Mail®  Priority Mail Express™  Registered  Return Receipt for Merchandise  Insured Mail  Collect on Delivery
- 4. Restricted Delivery? (Extra Fee)  Yes  No

COMPLETE THIS SECTION ON DELIVERY

- A. Signature  Agent Addressed  Agent Addressed
- B. Received by (Printed Name) **P Stone** C. Date of Delivery **6/20/16**
- D. Is delivery address different from item 1?  Yes  No  
 If YES, enter delivery address below:

- 3. Service Type  Certified Mail®  Priority Mail Express™  Registered  Return Receipt for Merchandise  Insured Mail  Collect on Delivery
- 4. Restricted Delivery? (Extra Fee)  Yes  No

Article Number **7015 0920 0001 7502 2261**  
 (Transfer from service label)

PS Form 3811, July 2013 Domestic Return Receipt

**SENDER: COMPLETE THIS SECTION**

Complete items 1, 2, and 3. Also complete item 4 if Restricted Delivery is desired.

Print your name and address on the reverse so that we can return the card to you.

Attach this card to the back of the mailpiece, or on the front if space permits.

Article Addressed to:

**Glenda Cieslinski**  
**1552 MacArthur Ave #2 CHM**  
**Warren, MI 48092**

Article Number: 7015 0920 0001 7502 2216  
 (Transfer from service label)  
 S Form 3811, July 2013  
 Domestic Return Receipt

**COMPLETE THIS SECTION ON DELIVERY**

A. Signature: *Glenda Cieslinski*

B. Received by (Printed Name): *Glenda Cieslinski*

C. Date of Delivery: *6/27/10*

D. Is delivery address different from item 1?  Yes  No  
 If YES, enter delivery address below:

3. Service Type:  
 Certified Mail®  
 Registered  
 Insured Mail  
 Priority Mail Express™  
 Return Receipt for Merchandise  
 Collect on Delivery

4. Restricted Delivery? (Extra Fee)  Yes

**SENDER: COMPLETE THIS SECTION**

Complete items 1, 2, and 3. Also complete item 4 if Restricted Delivery is desired.

Print your name and address on the reverse so that we can return the card to you.

Attach this card to the back of the mailpiece, or on the front if space permits.

Article Addressed to:

**Nancy Elizabeth and Michael Prisco**  
**424 Talamone Drive**  
**Winter Haven, FL 33884**

Article Number: 7015 0920 0001 7502 2230  
 (Transfer from service label)  
 PS Form 3811, July 2013  
 Domestic Return Receipt

**COMPLETE THIS SECTION ON DELIVERY**

A. Signature: *Nancy Elizabeth Prisco*

B. Received by (Printed Name): *Nancy Elizabeth Prisco*

C. Date of Delivery: *6/27/10*

D. Is delivery address different from item 1?  Yes  No  
 If YES, enter delivery address below:

3. Service Type:  
 Certified Mail®  
 Registered  
 Insured Mail  
 Priority Mail Express™  
 Return Receipt for Merchandise  
 Collect on Delivery

4. Restricted Delivery? (Extra Fee)  Yes

**SENDER: COMPLETE THIS SECTION**

Complete items 1, 2, and 3. Also complete item 4 if Restricted Delivery is desired.

Print your name and address on the reverse so that we can return the card to you.

Attach this card to the back of the mailpiece, or on the front if space permits.

Article Addressed to:

**Aleisa Nieman**  
**15208 Cambridge**  
**Fraser, MI 48026**

Article Number: 7015 0920 0001 7502 2223  
 (Transfer from service label)  
 PS Form 3811, July 2013  
 Domestic Return Receipt

**COMPLETE THIS SECTION ON DELIVERY**

A. Signature: *Aleisa Nieman*

B. Received by (Printed Name): *Aleisa Nieman*

C. Date of Delivery: *6/27/10*

D. Is delivery address different from item 1?  Yes  No  
 If YES, enter delivery address below:

3. Service Type:  
 Certified Mail®  
 Registered  
 Insured Mail  
 Priority Mail Express™  
 Return Receipt for Merchandise  
 Collect on Delivery

4. Restricted Delivery? (Extra Fee)  Yes

**SENDER: COMPLETE THIS SECTION**

Complete items 1, 2, and 3. Also complete item 4 if Restricted Delivery is desired.

Print your name and address on the reverse so that we can return the card to you.

Attach this card to the back of the mailpiece, or on the front if space permits.

Article Addressed to:

**Charles Dale Helton**  
**213 Harris Road**  
**Gray, KY 40734**

Article Number: 7015 0920 0001 7502 2209  
 (Transfer from service label)  
 PS Form 3811, July 2013  
 Domestic Return Receipt

**COMPLETE THIS SECTION ON DELIVERY**

A. Signature: *Charles Dale Helton*

B. Received by (Printed Name): *Charles Dale Helton*

C. Date of Delivery: *6/27/10*

D. Is delivery address different from item 1?  Yes  No  
 If YES, enter delivery address below:

3. Service Type:  
 Certified Mail®  
 Registered  
 Insured Mail  
 Priority Mail Express™  
 Return Receipt for Merchandise  
 Collect on Delivery

4. Restricted Delivery? (Extra Fee)  Yes

SENDER: COMPLETE THIS SECTION

- Complete items 1, 2, and 3. Also complete item 4 if Restricted Delivery is desired.
- Print your name and address on the reverse so that we can return the card to you.
- Attach this card to the back of the mailpiece, or on the front if space permits.

1. Article Addressed to:

**Frederick H. Combs II,  
C/O Amy C. Combs  
or Eric R. Combs Trustees  
PO Box 841  
Tazewell, VA 24651**

Article Number  
(Transfer from service label)

7015 0920 0001 7502 2179

PS Form 3811, July 2013

Domestic Return Receipt

COMPLETE THIS SECTION ON DELIVERY

A. Signature  
**X** *Elaine McCombs*

B. Received by (Printed Name)  
**TAZEWELL VA 24651**

C. Date of Delivery  
**5 2016**

D. Is delivery address different from item 1?  Yes  No  
If YES, enter delivery address below:

3. Service Type  
 Certified Mail®  
 Registered  
 Insured Mail  
 Priority Mail Express™  
 Return Receipt for Merchandise  
 Collect on Delivery

4. Restricted Delivery? (Extra Fee)  Yes  No

SENDER: COMPLETE THIS SECTION

- Complete items 1, 2, and 3. Also complete item 4 if Restricted Delivery is desired.
- Print your name and address on the reverse so that we can return the card to you.
- Attach this card to the back of the mailpiece, or on the front if space permits.

1. Article Addressed to:

**Anna Piatkowski  
177 Harris Road  
Gray, KY 40734**

Article Number  
(Transfer from service label)

7015 0920 0001 7502 2193

PS Form 3811, July 2013

Domestic Return Receipt

COMPLETE THIS SECTION ON DELIVERY

A. Signature  
**X** *Anna Piatkowski*

B. Received by (Printed Name)  
**Anna Piatkowski**

C. Date of Delivery  
**6/20/16**

D. Is delivery address different from item 1?  Yes  No  
If YES, enter delivery address below:

3. Service Type  
 Certified Mail®  
 Registered  
 Insured Mail  
 Priority Mail Express™  
 Return Receipt for Merchandise  
 Collect on Delivery

4. Restricted Delivery? (Extra Fee)  Yes  No

SENDER: COMPLETE THIS SECTION

- Complete items 1, 2, and 3. Also complete item 4 if Restricted Delivery is desired.
- Print your name and address on the reverse so that we can return the card to you.
- Attach this card to the back of the mailpiece, or on the front if space permits.

1. Article Addressed to:

**Martha E. Combs  
Trustee of the Martha E. Combs Trust  
PO Box 1404  
Abingdon, VA 24212**

Article Number  
(Transfer from service label)

7015 0920 0001 7502 2162

PS Form 3811, July 2013

Domestic Return Receipt

COMPLETE THIS SECTION ON DELIVERY

A. Signature  
**X** *Elaine McCombs*

B. Received by (Printed Name)  
**TAZEWELL VA 24651**

C. Date of Delivery  
**5/20/16**

D. Is delivery address different from item 1?  Yes  No  
If YES, enter delivery address below:

3. Service Type  
 Certified Mail®  
 Registered  
 Insured Mail  
 Priority Mail Express™  
 Return Receipt for Merchandise  
 Collect on Delivery

4. Restricted Delivery? (Extra Fee)  Yes  No

SENDER: COMPLETE THIS SECTION

- Complete items 1, 2, and 3. Also complete item 4 if Restricted Delivery is desired.
- Print your name and address on the reverse so that we can return the card to you.
- Attach this card to the back of the mailpiece, or on the front if space permits.

Article Addressed to:

**CIPL LP,  
C/O John C. Irvin  
4710 Hunterwood Circle  
Richmond, TX 77406**

Article Number  
(Transfer from service label)

7015 0920 0001 7502 2166

PS Form 3811, July 2013

Domestic Return Receipt

COMPLETE THIS SECTION ON DELIVERY

A. Signature  
**X** *John C. Irvin*

B. Received by (Printed Name)  
**JOHN C. IRVIN**

C. Date of Delivery  
**6/21/16**

D. Is delivery address different from item 1?  Yes  No  
If YES, enter delivery address below:

3. Service Type  
 Certified Mail®  
 Registered  
 Insured Mail  
 Priority Mail Express™  
 Return Receipt for Merchandise  
 Collect on Delivery

4. Restricted Delivery? (Extra Fee)  Yes  No

SENDER: COMPLETE THIS SECTION

- Complete items 1, 2, and 3. Also complete item 4 if Restricted Delivery is desired.
- Print your name and address on the reverse so that we can return the card to you.
- Attach this card to the back of the mailpiece, or on the front if space permits.

1. Article Addressed to:

**Levisa Coal Company**  
**C/O John C. Irvin**  
**4710 Hunterwood Circle**  
**Richmond, TX 77406**

2. Article Number  
 (Transfer from service label) **7015 0920 0001 7502 2131**

PS Form 3811, July 2013

Domestic Return Receipt

COMPLETE THIS SECTION ON DELIVERY

- A. Signature  Agent  
 Addressee
- B. Restricted by (Printed Name)  Restricted Delivery
- C. Is delivery address different from item 1?  Yes  No
- D. If YES, enter delivery address below:

3. Service Type  
 Certified Mail®  Priority Mail Express™  
 Registered  Return Receipt for Merchandise  
 Insured Mail  Collect on Delivery

4. Restricted Delivery? (Extra Fee)  Yes

SENDER: COMPLETE THIS SECTION

- Complete items 1, 2, and 3. Also complete item 4 if Restricted Delivery is desired.
- Print your name and address on the reverse so that we can return the card to you.
- Attach this card to the back of the mailpiece, or on the front if space permits.

Article Addressed to:

**Virginia P. & Philip Linwick**  
**4324 South Ball Dr**  
**Veradale, WA 99037**

Article Number  
 (Transfer from service label) **7015 0920 0001 7502 2124**

PS Form 3811, July 2013

Domestic Return Receipt

SENDER: COMPLETE THIS SECTION

- Complete items 1, 2, and 3. Also complete item 4 if Restricted Delivery is desired.
- Print your name and address on the reverse so that we can return the card to you.
- Attach this card to the back of the mailpiece, or on the front if space permits.

Article Addressed to:

**Fairview Limited Partnership A**  
**C/O John C. Irvin,**  
**Managing General Partner**  
**4710 Hunterwood Circle**  
**Richmond, TX 77406**

Article Number  
 (Transfer from service label) **7015 0920 0001 7502 2155**

PS Form 3811, July 2013

Domestic Return Receipt

COMPLETE THIS SECTION ON DELIVERY

- A. Signature  Agent  
 Addressee
- B. Restricted by (Printed Name)  Restricted Delivery
- C. Is delivery address different from item 1?  Yes  No
- D. If YES, enter delivery address below:

3. Service Type  
 Certified Mail®  Priority Mail Express™  
 Registered  Return Receipt for Merchandise  
 Insured Mail  Collect on Delivery

4. Restricted Delivery? (Extra Fee)  Yes

COMPLETE THIS SECTION ON DELIVERY

- Complete items 1, 2, and 3. Also complete item 4 if Restricted Delivery is desired.
- Print your name and address on the reverse so that we can return the card to you.
- Attach this card to the back of the mailpiece, or on the front if space permits.

Article Addressed to:

**Meredith Ellis Jennings**  
**542 Butler Mill Road**  
**Maryville, TN 37803**

Article Number  
 (Transfer from service label) **7015 0920 0001 7502 2148**

PS Form 3811, July 2013

Domestic Return Receipt

**JUN 20 2016**

SENDER: COMPLETE THIS SECTION

Complete items 1, 2, and 3. Also complete item 4 if Restricted Delivery is desired. Print your name and address on the reverse so that we can return the card to you. Attach this card to the back of the mailpiece, or on the front if space permits.

1. Article Addressed to:

John W. Pobst, Jr.  
PO Box 86  
Revere, PA 18953

2. Article Number  
(Transfer from service label)  
7015 0920 0001 7502 2094

PS Form 3811, July 2013 Domestic Return Receipt

COMPLETE THIS SECTION ON DELIVERY

Signature  
X *Richard K. Pobst*  
Received by (Printed Name)  
Richard K. Pobst  
Date of Delivery  
6-27-16

D. Is delivery address different from item 1?  Yes  
if YES, enter delivery address below:  No

3. Service Type  
 Certified Mail®  Priority Mail Express™  
 Registered  Return Receipt for Merchandise  
 Insured Mail  Collect on Delivery

4. Restricted Delivery? (Extra Fee)  Yes

SENDER: COMPLETE THIS SECTION

Complete items 1, 2, and 3. Also complete item 4 if Restricted Delivery is desired. Print your name and address on the reverse so that we can return the card to you. Attach this card to the back of the mailpiece, or on the front if space permits.

Article Addressed to:

Mountain Mission School, Inc  
1760 Edgewater Dr.  
Grundy, VA 24614-9403

Article Number  
(Transfer from service label)  
7015 0920 0001 7502 2117

PS Form 3811, July 2013 Domestic Return Receipt

COMPLETE THIS SECTION ON DELIVERY

A. Signature  
X *Judy Blankenship*  
Received by (Printed Name)  
Judy Blankenship  
Date of Delivery  
6-21-16

D. Is delivery address different from item 1?  Yes  
if YES, enter delivery address below:  No

3. Service Type  
 Certified Mail®  Priority Mail Express™  
 Registered  Return Receipt for Merchandise  
 Insured Mail  Collect on Delivery

4. Restricted Delivery? (Extra Fee)  Yes

SENDER: COMPLETE THIS SECTION

Complete items 1, 2, and 3. Also complete item 4 if Restricted Delivery is desired. Print your name and address on the reverse so that we can return the card to you. Attach this card to the back of the mailpiece, or on the front if space permits.

1. Article Addressed to:

Richard K. & Katherine Pobst  
1024 Oxford Drive  
St Augustine, FL 32084-1821

2. Article Number  
(Transfer from service label)  
7015 0920 0001 7502 2087

PS Form 3811, July 2013 Domestic Return Receipt

COMPLETE THIS SECTION ON DELIVERY

A. Signature  
X *Richard K. Pobst*  
Received by (Printed Name)  
Richard K. Pobst  
Date of Delivery  
6-27-16

D. Is delivery address different from item 1?  Yes  
if YES, enter delivery address below:  No

3. Service Type  
 Certified Mail®  Priority Mail Express™  
 Registered  Return Receipt for Merchandise  
 Insured Mail  Collect on Delivery

4. Restricted Delivery? (Extra Fee)  Yes

SENDER: COMPLETE THIS SECTION

Complete items 1, 2, and 3. Also complete item 4 if Restricted Delivery is desired. Print your name and address on the reverse so that we can return the card to you. Attach this card to the back of the mailpiece, or on the front if space permits.

Article Addressed to:

Catherine Pobst  
111 Postelle Street  
Cartersville, GA 30120-5786

Article Number  
(Transfer from service label)  
7015 0920 0001 7502 2100

PS Form 3811, July 2013 Domestic Return Receipt

COMPLETE THIS SECTION ON DELIVERY

A. Signature  
X *Richard K. Pobst*  
Received by (Printed Name)  
Richard K. Pobst  
Date of Delivery  
6-21-16

D. Is delivery address different from item 1?  Yes  
if YES, enter delivery address below:  No

3. Service Type  
 Certified Mail®  Priority Mail Express™  
 Registered  Return Receipt for Merchandise  
 Insured Mail  Collect on Delivery

4. Restricted Delivery? (Extra Fee)  Yes

JUN 21 2016

# Map View of Nora CBM Field

## Increased Density Drilling Previously Board Approved

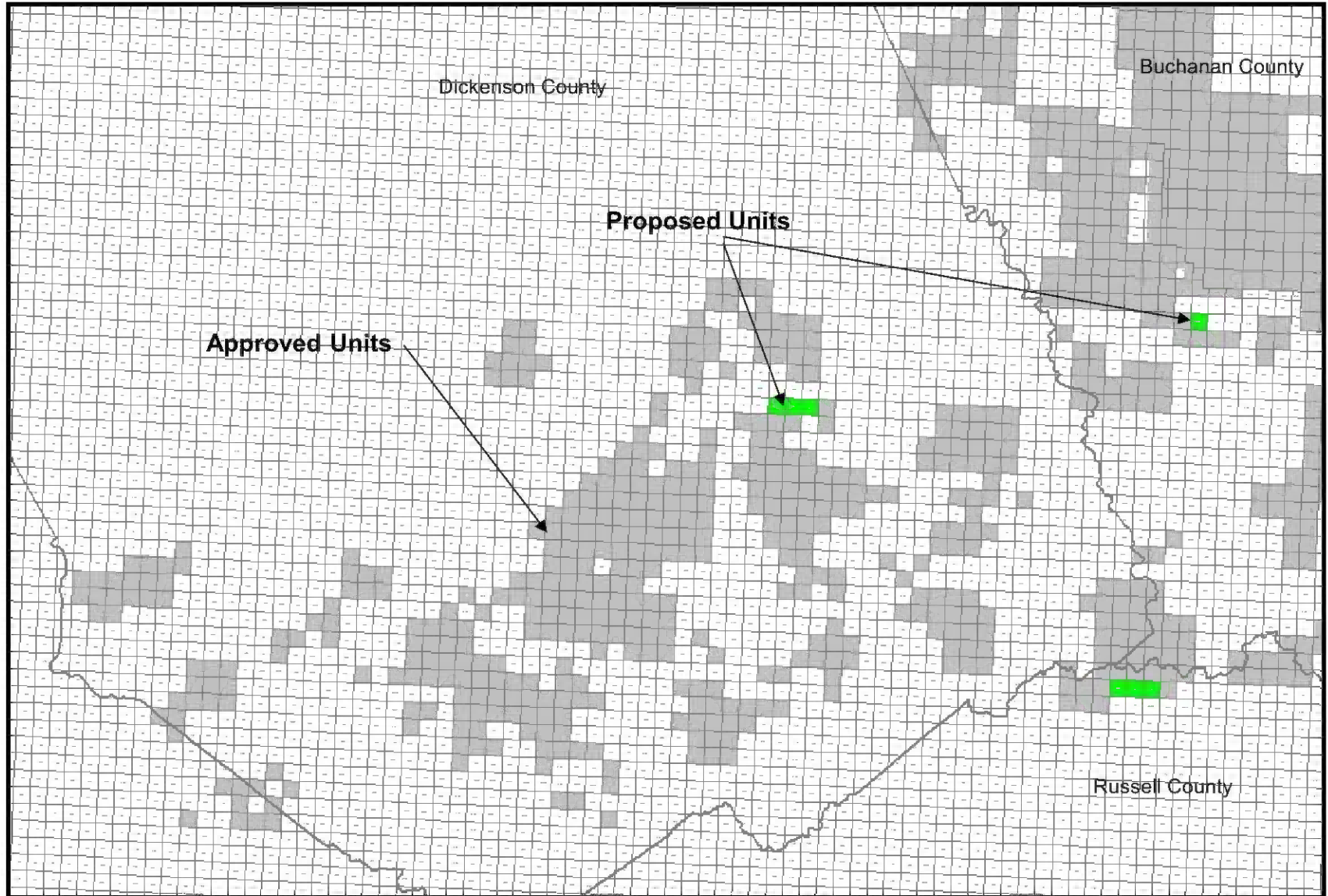

EXHIBIT K (pg 1)

# Map View of Nora CBM Field

## Increased Density Drilling Completed to Date

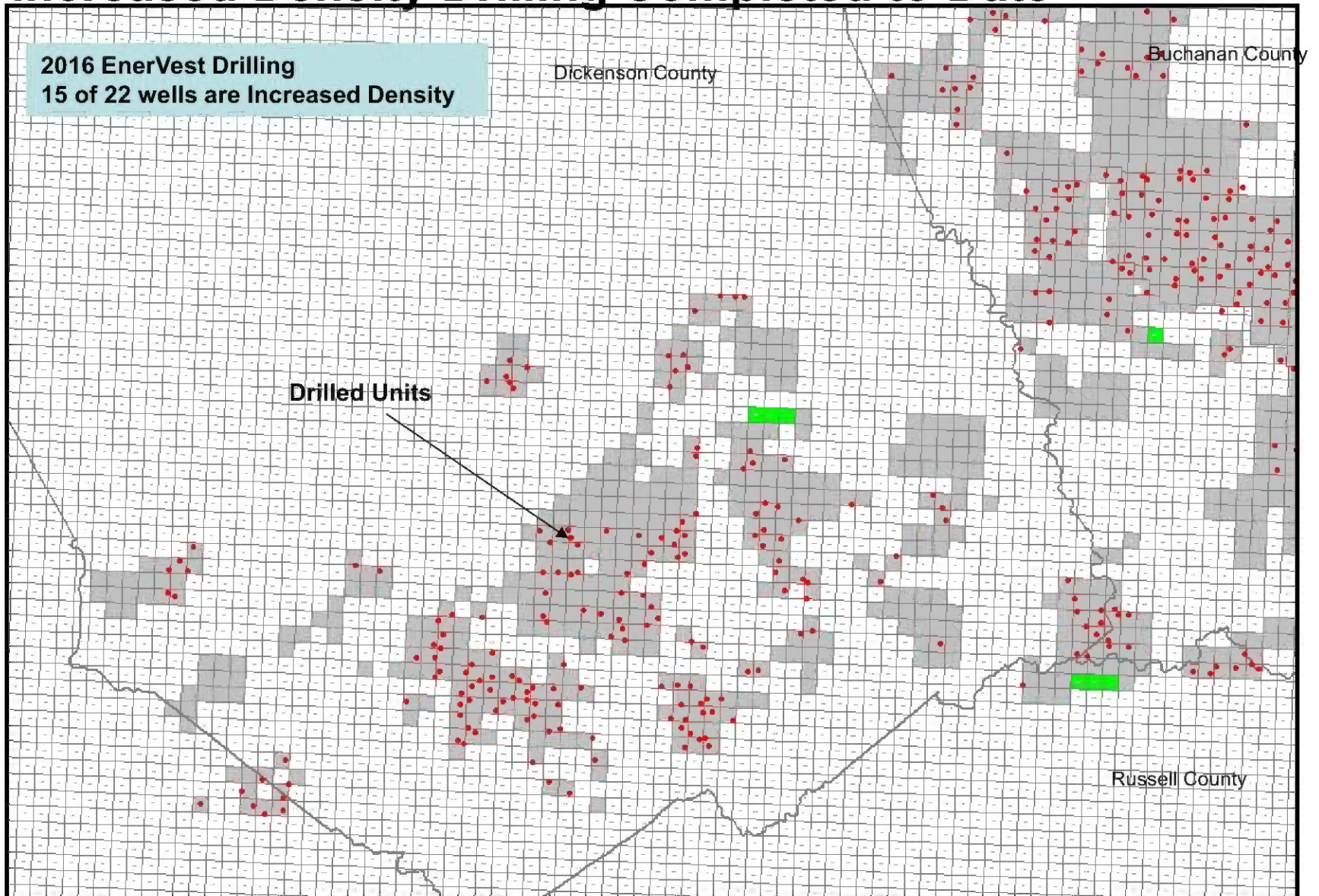
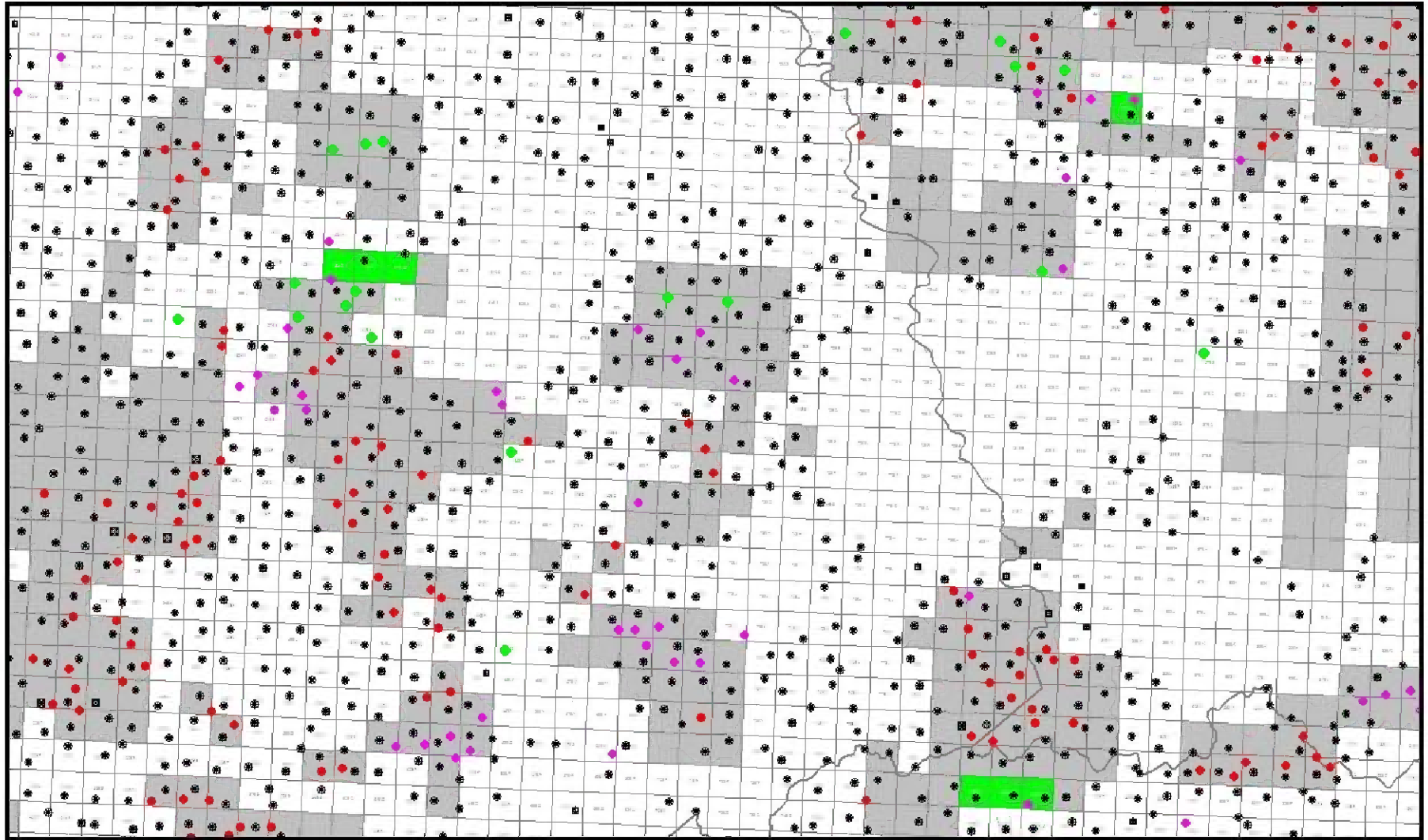
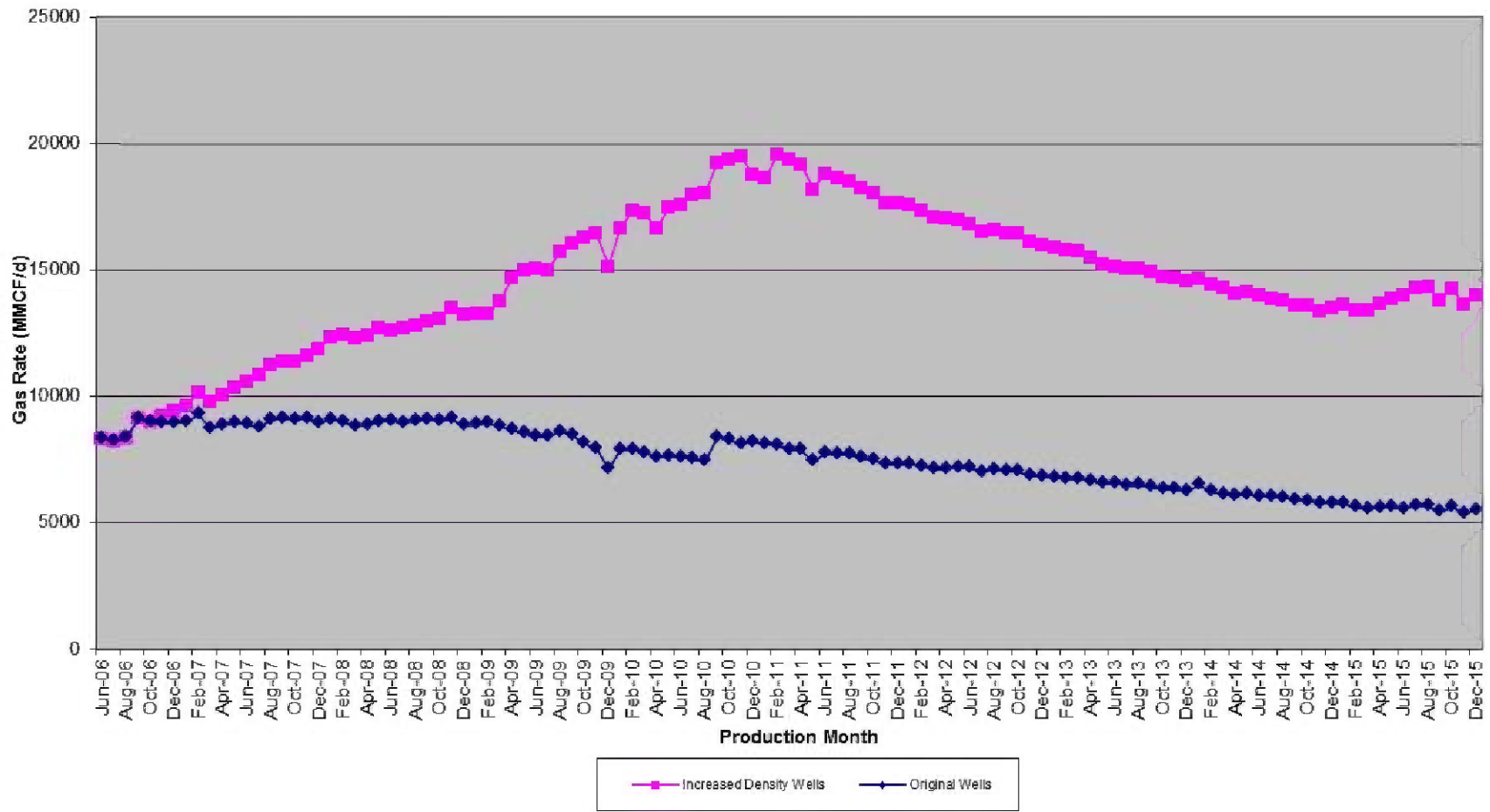

EXHIBIT K (pg 2)

# Close up - Map View of Nora Increased Density Areas



## Increased Density Drilling Nora Field Thru 12-2015



### Benefits of Increased Density Drilling

- *Increase fracturing network promoting gas flow at low pressure*
- *Decrease de-watering time frame*
- *Increase recovery factor of reservoir*
- *Reservoir production achieved faster and more economical*
- *No significant negative impact to 1<sup>st</sup> well production, generally see improvement in existing production*

Infill drilling from 2006 – 2015

Production represents 196 units

**EXHIBIT K (pg 4)**

# Recent Example of Increased Density Drilling

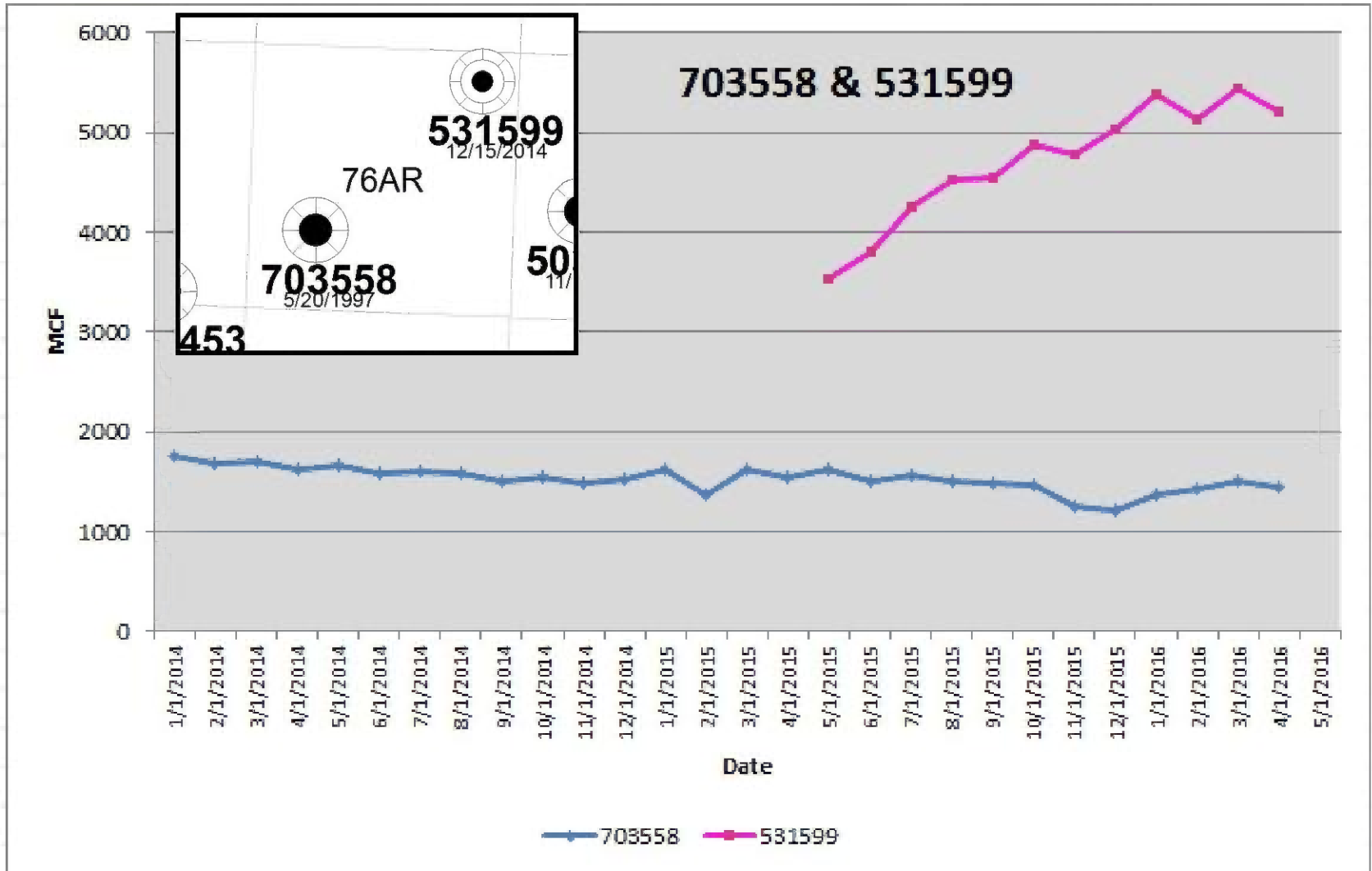

# Recent Example of Increased Density Drilling

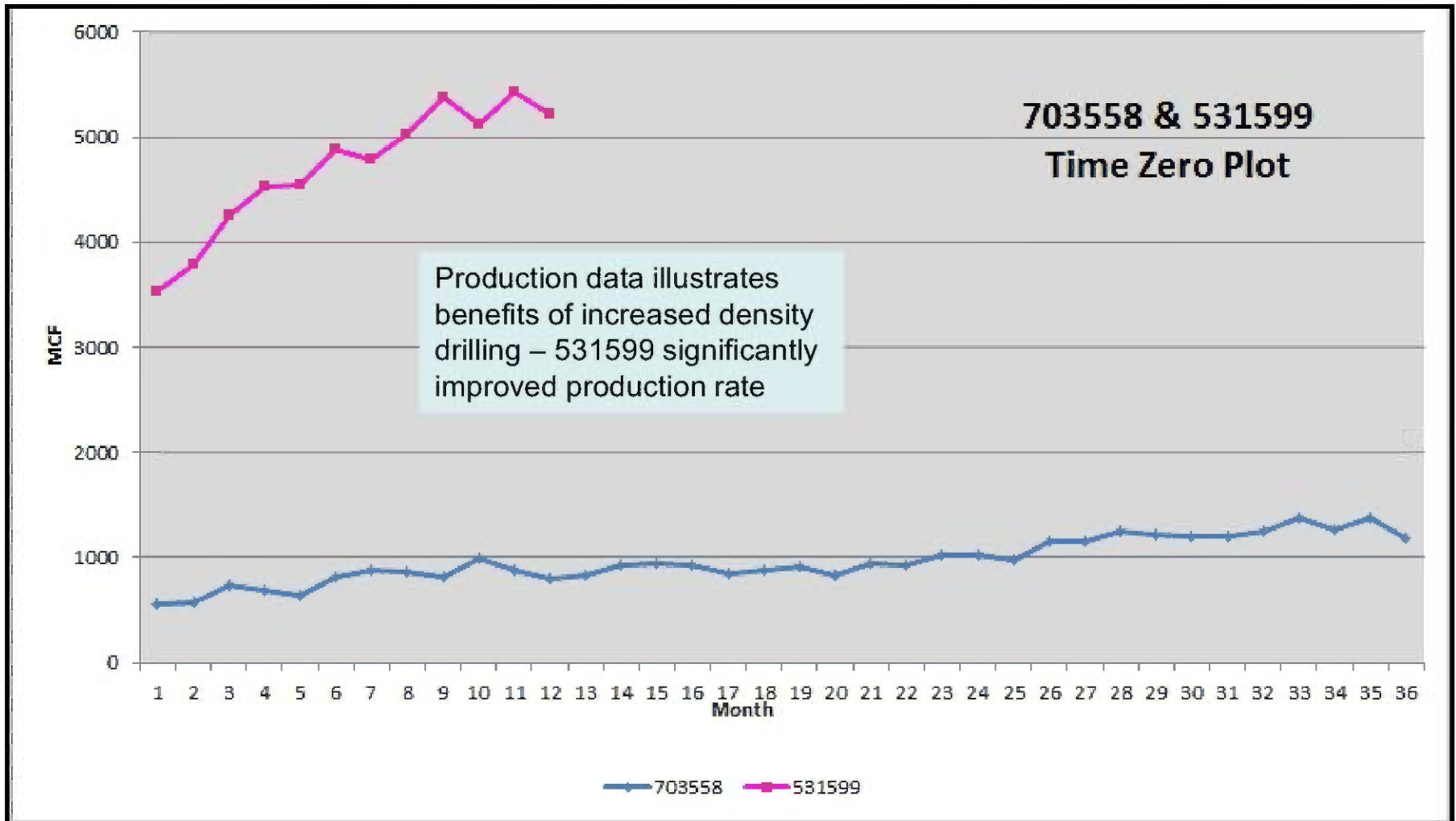

# ***Summary of Increased Density Drilling***

- **Working Interest Owners, Royalty Owners, and the State will benefit by maximizing production**
- **Promote conservation of the gas resource and prevent waste by more effectively extracting the resource**
- **Allow for shared facilities such as roads, pipelines, etc. to help minimize environmental impact**
- **No correlative rights issues within proposed units**

# Map View of Area Coal Mine Activity

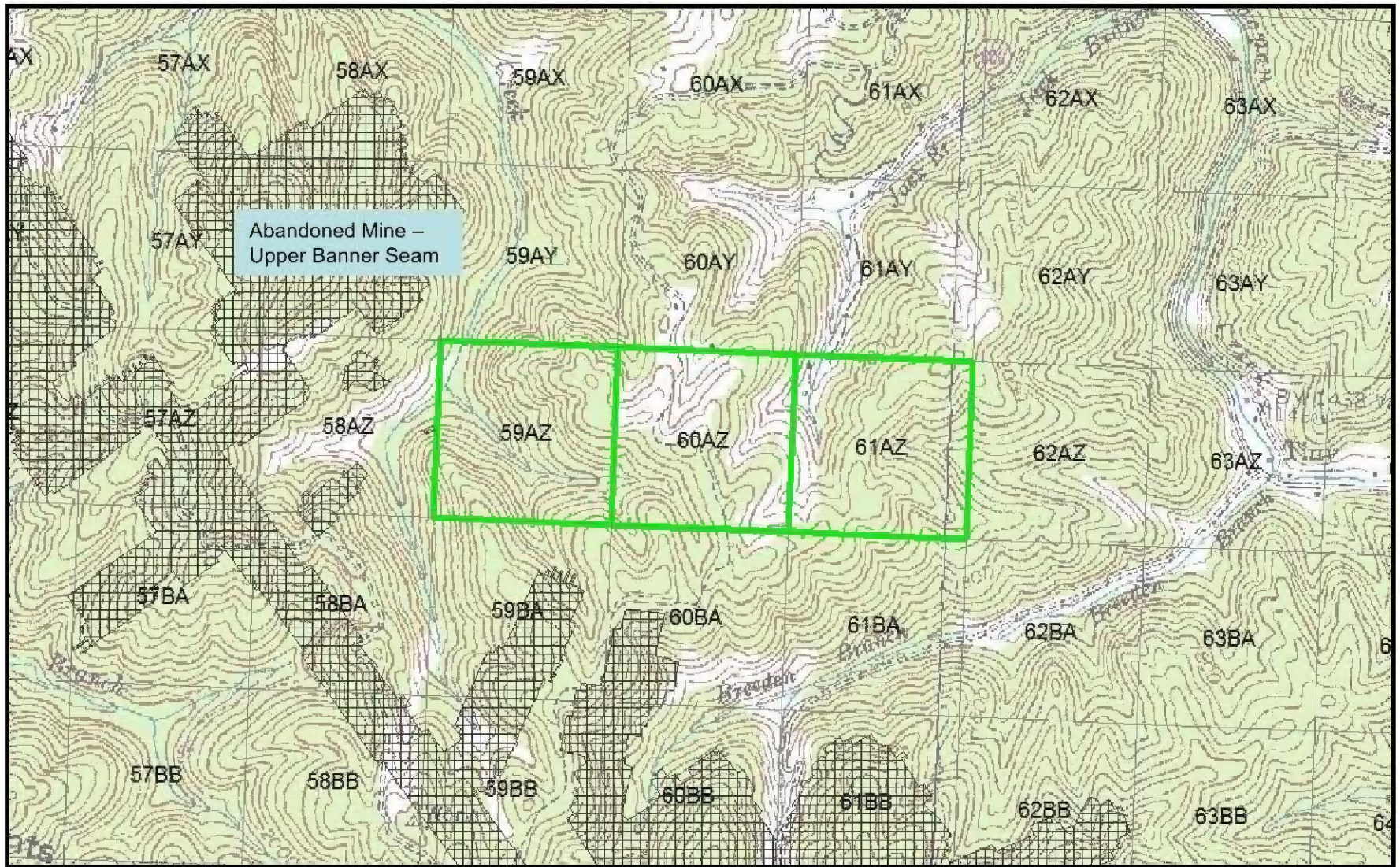

# Map View of Area Coal Mine Activity



# Map View of Area Coal Mine Activity

