

BEFORE THE VIRGINIA GAS AND OIL BOARD

PETITIONER: CNX Gas Company LLC

DIVISION OF GAS AND OIL

DOCKET NO: VGOB 03-0916-1185-02

RELIEF SOUGHT: (1) DISBURSEMENT FROM ESCROW REGARDING TRACT(S) 2L (2) AND AUTHORIZATION FOR DIRECT PAYMENT OF ROYALTIES (3) AND DISMISSAL OF COAL OWNERS PURSUANT TO CODE OF VIRGINIA SECTION 45.1-361.22:2.

HEARING DATE: July 19, 2016

DRILLING UNIT: AV99

BUCHANAN COUNTY, VIRGINIA

PETITION FOR ORDER OF DISBURSEMENT OF ESCROW FUNDS

1. Petitioner and its counsel

Petitioner is CNX Gas Company LLC, PO Box 570, Pounding Mill, VA 24637, (276)596-5075. Petitioner's counsel is Mark A. Swartz, Hillard & Swartz, LLP, 122 Capital Street, Suite 201, Charleston, WV 25301.

2. Relief Sought

(1) the disbursement of escrowed funds heretofore deposited with the Board's EscrowAgent(s) attributable to Tract(s) 2L as depicted upon the annexed Table; and (2) authorization to begin paying royalties directly to Anna Rae Burkhardt; (3) Dismissal of coal owner(s): Harrison-Wyatt, LLC

3. Legal Authority

Va. Code Ann. § 45.1-361.1 et seq., 4 VAC 25-160-140., and relevant Virginia Gas and Oil Board Orders ("Board") heretofore promulgated pursuant to law.

4. Type of Well(s)

Coalbed Methane

5. Factual basis for relief requested

- a. Anna Rae Burkhart is the gas claimant in Tracts 2L. As such Anna Rae Burkhart entitled to 100% of the CBM royalties now in escrow and as may be hereafter payable. See Va. Code Ann. § 45.1-361.22:2.A.
- b. That CNX Gas Company LLC has given the notice(s) required by § 45.1-361.22:2.A to all conflicting claimants identified in the above referenced pooling Order and any supplemental Orders pertaining thereto.
- c. That none of the conflicting claimants noticed have provided, within 45 days of the notice(s) given as provided in b. above, the Board, its designated agent the Director of the Division of Gas and Oil, the Operator and/or the Applicant evidence of either an agreement regarding the escrowed funds/royalties or a proceeding regarding same.
- d. That a detailed accounting in accordance with the applicable provisions of § 45.1-361.22 is submitted herewith and identified as Exhibit J.
- e. That an Exhibit identified as Table 1 is annexed hereto, and it specifies how the disbursement (s) is to be calculated and paid by the escrow agent.
- f. That Va. Code Ann. § 45.1-361.22:2.A. further provides that the Operator shall pay such royalties as may hereafter be payable directly to the gas Anna Rae Burkhart and not escrow same. See Exhibit EE annexed hereto.

6. Attestation

The foregoing Petition to the best of my knowledge, information, and belief is true and correct.

PROPERTY LINES SHOWN WERE TAKEN FROM ~~PLATS~~ PROVIDED BY CNX LAND RESOURCES, Inc. AND WERE NOT SUR

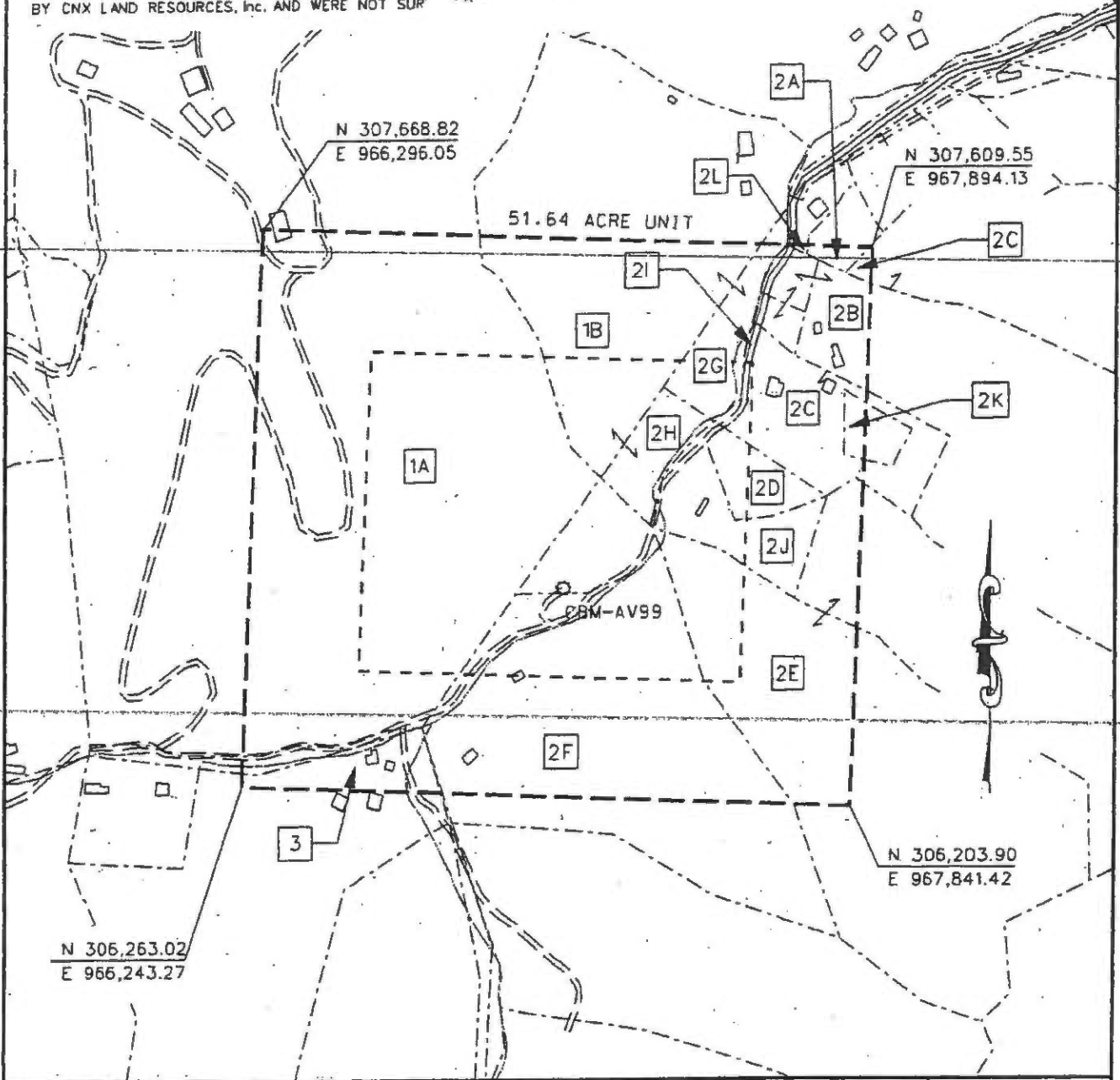
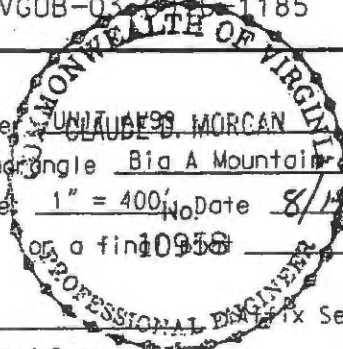

EXHIBIT A
 NORA FIELD UNIT AV-99
 FORCE POOLING
 VGOB-03-0006-1185

Company CNX Gas Company LLC Well Name and Number UNIT AV99 MORCAN
 Tract No. _____ Elevation _____ Quarter Angle Bia A Mountain
 County Buchanan District Hurricane Scale: 1" = 400' No. 10958 Date 8/14/03
 This plat is a new plat X ; an updated plat _____ ; or a final _____

Form DGO-GD-7
 Rev. 9/91

Claude A. Moran
 Licensed Professional Engineer or Licensed Land Surveyor



CNX Gas Company LLC

UNIT AV-99

Tract Identifications

(51.64 Acre Unit)

1. Harrison-Wyatt, LLC. (Big Axe Tr. 9) – All Minerals
~~Island Creek Coal Company/Consolidation Coal Company - Coal Below Drainage Leased~~
Jewell Smokeless Coal Corporation - Coal Above Jawbone Seam Leased
CNX Gas Company LLC – Oil, Gas and CBM Leased
26.30 acres 50.9295%
- 1A. Lowell D. Ray, et al. – Surface
1B. Clayton B. Hale – Surface
- 2A. Harrison-Wyatt, LLC. (Big Axe Tr. 3) - Coal
Island Creek Coal Company/Consolidation Coal Company - Coal Below Drainage Leased
Jewell Smokeless Coal Corporation - Coal Above Jawbone Seam Leased
CNX Gas Company LLC - CBM Leased
Otis Hess, et al – Surface and All Minerals except Coal
0.15 acres 0.2905%
- 2B. Harrison-Wyatt, LLC. (Big Axe Tr. 3) - Coal
Island Creek Coal Company/Consolidation Coal Company - Coal Below Drainage Leased
Jewell Smokeless Coal Corporation - Coal Above Jawbone Seam Leased
~~CNX Gas Company LLC - CBM Leased~~
Kevin L. Meadows, et ux. – Surface and All Minerals except Coal
1.65 acres 3.1952%
- 2C. Harrison-Wyatt, LLC. (Big Axe Tr. 3) - Coal
Island Creek Coal Company/Consolidation Coal Company - Coal Below Drainage Leased
Jewell Smokeless Coal Corporation - Coal Above Jawbone Seam Leased
CNX Gas Company LLC - CBM Leased
Beulah B. Hess, et al – Surface and All Minerals except Coal
1.97 acres 3.8148%
- 2D. Harrison-Wyatt, LLC. (Big Axe Tr. 3) - Coal
Island Creek Coal Company/Consolidation Coal Company - Coal Below Drainage Leased
Jewell Smokeless Coal Corporation - Coal Above Jawbone Seam Leased
CNX Gas Company LLC - CBM Leased
Joel D. Burke, et ux – Surface and All Minerals except Coal
0.86 acres 1.6654%
- 2E. Harrison-Wyatt, LLC. (Big Axe Tr. 3) - Coal
Island Creek Coal Company/Consolidation Coal Company - Coal Below Drainage Leased
Jewell Smokeless Coal Corporation - Coal Above Jawbone Seam Leased
CNX Gas Company LLC - CBM Leased
CNX Gas Company LLC – Surface and All Minerals except Coal
6.86 acres 13.2842%

CNX Gas Company LLC

UNIT AV-99

Tract Identifications
(51.64 Acre Unit)

- 2F. ~~Harrison-Wyatt, LLC. (Big Axe Tr. 3) - Coal~~
~~Island Creek Coal Company/Consolidation Coal Company - Coal Below Drainage Leased~~
~~Jewell Smokeless Coal Corporation - Coal Above Jawbone Seam Leased~~
~~CNX Gas Company LLC - CBM Leased~~
~~Jerry C. Shortridge, et ux - Surface and All Minerals except Coal~~
~~CNX Gas Company LLC - Oil, Gas and CBM Leased~~
~~8.45 acres 16.3633%~~
- 2G. Harrison-Wyatt, LLC. (Big Axe Tr. 3) - Coal
Island Creek Coal Company/Consolidation Coal Company - Coal Below Drainage Leased
Jewell Smokeless Coal Corporation - Coal Above Jawbone Seam Leased
CNX Gas Company LLC - CBM Leased
Unknown Oil and Gas Owner (Clayton Hale, et ux - Claimant)
Clayton Hale, et ux - Surface
1.19 acres 2.3044%
- 2H. Harrison-Wyatt, LLC. (Big Axe Tr. 3) - Coal
Island Creek Coal Company/Consolidation Coal Company - Coal Below Drainage Leased
~~Jewell Smokeless Coal Corporation - Coal Above Jawbone Seam Leased~~
CNX Gas Company LLC - CBM Leased
Clayton Hale, et ux OR Raymond Hess, et ux - Surface and All Minerals except Coal
CNX Gas Company LLC - Oil, Gas and CBM Leased (If owned by Raymond Hess, et ux)
0.98 acres 1.8978%
- 2I. Harrison-Wyatt, LLC. (Big Axe Tr. 3) - Coal
Island Creek Coal Company/Consolidation Coal Company - Coal Below Drainage Leased
Jewell Smokeless Coal Corporation - Coal Above Jawbone Seam Leased
CNX Gas Company LLC - CBM Leased
Maggie I. Hale Heirs - Surface and All Minerals except Coal
CNX Gas Company LLC - Oil, Gas and CBM Leased
0.15 acres 0.2905%
- 2J. Harrison-Wyatt, LLC. (Big Axe Tr. 3) - Coal
Island Creek Coal Company/Consolidation Coal Company - Coal Below Drainage Leased
Jewell Smokeless Coal Corporation - Coal Above Jawbone Seam Leased
CNX Gas Company LLC - CBM Leased
Raymond Hess, et ux - Surface and All Minerals except Coal
CNX Gas Company LLC - Oil, Gas and CBM Leased
1.76 acres 3.4082%
- 2K. Harrison-Wyatt, LLC. (Big Axe Tr. 3) - Coal
Island Creek Coal Company/Consolidation Coal Company - Coal Below Drainage Leased
Jewell Smokeless Coal Corporation - Coal Above Jawbone Seam Leased
CNX Gas Company LLC - CBM Leased
Joel D. Burke, et al. - Surface and All Minerals except Coal
0.20 acres 0.3873%

CNX Gas Company LLC

UNIT AV-99

**Tract Identifications
(51.64 Acre Unit)**

- ~~2L. Harrison-Wyatt, LLC. (Big-Axe-Tr. 3) - Coal~~
~~Island Creek Coal Company/Consolidation Coal Company - Coal Below Drainage Leased~~
~~Jewell Smokeless Coal Corporation - Coal Above Jawbone Seam Leased~~
~~CNX Gas Company LLC - CBM Leased~~
~~Eula F. Blankenship, et al. - Surface and All Minerals except Coal~~
~~0.02 acres 0.0387%~~
3. Harrison-Wyatt, LLC. (Big Axe Tr. 12) - All Minerals
Jewell Smokeless Coal Corp. - Coal Above Jawbone Seam Leased
CNX Gas Company LLC - Oil, Gas and CBM Leased
Margaret Rose, et al- Surface
1.10 acres 2.1300%

Exhibit E
Unit AV-99
Docket #VGOB 03-0916-1185-02
List of Respondents that require escrow
(51.64 Acre Unit)

	Acres in Unit	Percent of Unit
<u>Tract #2B - 1.65 acres</u>		
<u>COAL OWNERSHIP</u>		
(1) Harrison-Wyatt, LLC, Tr.3 P.O. Box 11000 Danville, VA 24543	1.65 acres	3.1952%
<u>OIL & GAS OWNERSHIP</u>		
<i>The respondents listed below did not respond timely to the W9 request and will continue to be escrowed.</i>		
(1) Kevin L. & Sarah Lee Meadows, TE P.O. Box 81 Rowe, VA 24646	1.65 acres	3.1952%
<u>Tract #2G - 1.19 acres</u>		
<u>COAL OWNERSHIP</u>		
(1) Harrison-Wyatt, LLC, Tr.3 P.O. Box 11000 Danville, VA 24543	1.19 acres	2.3044%
<u>OIL & GAS OWNERSHIP</u>		
<i>Escrow due to Title Conflict / Outstanding W9 & Affidavit</i>		
(1) Unknown Owner <i>Address Unknown</i> Clayton & Janie Hale, TE - <i>Claimant</i> Box 15 Rowe, VA 24646	1.19 acres	2.3044%
<u>Tract #2H - 0.98 acres</u>		
<i>Escrow due to Title Conflict</i>		
<u>COAL OWNERSHIP</u>		
(1) Harrison-Wyatt, LLC, Tr.3 P.O. Box 11000 Danville, VA 24543	0.98 acres	1.8978%
<u>OIL & GAS OWNERSHIP</u>		
(1) Clayton & Janie Hale, TE Box 15 Rowe, VA 24646	0.98 acres	1.8978%
- OR -		
(1) Raymond & Sylvia Hess, TE 1878 Long Branch Rd. Rowe, VA 24646	0.98 acres	1.8978%
<u>TOTALS:</u>		
Total Acreage in Unit	3.8200	
Total Percentage of Unit		7.3974%

Exhibit EE
Unit AV-99
Docket #VGOB 03-0916-1185-02
List of Respondents with Royalty Split Agreements/Court Orders/HB2058
(51.64 Acre Unit)

	Acres in Unit	Percent of Unit	Percent of Escrow
<u>Tract #2A - 0.15 acres</u>			
<u>COAL OWNERSHIP</u>			
(1) Harrison-Wyatt, LLC, Tr.3 P.O. Box 11000 Danville, VA 24543	0.15 acres	0.2905%	<i>n/a</i>
<u>OIL & GAS OWNERSHIP</u>			
(1) Otis Hess, et al.	0.15 acres	0.2905%	
(a) Otis Hess 4682 South Olivers Crossroad Maden, NC 28650	<i>Life Estate Only</i>		
(b) Rachel Marie Hess P.O. Box 1971 Honaker, VA 24260	0.15 acres <i>(Subject to Life Estate of Otis Hess)</i>	0.2905%	<i>n/a</i>
<u>Tract #2C - 1.97 acres</u>			
<u>COAL OWNERSHIP</u>			
(1) Harrison-Wyatt, LLC, Tr.3 P.O. Box 11000 Danville, VA 24543	1.97 acres	3.8149%	<i>n/a</i>
<u>OIL & GAS OWNERSHIP</u>			
(1) James Hess, et al. <i>(aka Beulah B. Hess, et al)</i> <i>13.4 Acres T000864</i>	1.97 acres	3.8149%	
(a) James Coy Hess Heirs, Devisees, Successors or Assigns			
(a.1) Dorsie Hess Heirs, Devisees, Successors or Assigns			
(a.1.1.1) James C. Hess PO Box 119 Rowe, VA 24646	0.39 acres 1/5 of 1.97 acres	0.7630%	<i>n/a</i>
(a.1.1.2) Gregory Allen Hess 47 Wysor Valley Rd Honaker, VA 24260	0.39 acres 1/5 of 1.97 acres	0.7630%	<i>n/a</i>
(a.1.1.3) Mary Regina Reynolds 2208 Fletchers Ridge Rd Rowe, VA 24646	0.39 acres 1/5 of 1.97 acres	0.7630%	<i>n/a</i>
(a.1.1.4) Brenda Burke Box 33 Rowe, VA 24646	0.39 acres 1/5 of 1.97 acres	0.7630%	<i>n/a</i>
(a.1.1.5) Timothy Wayne Hess 1742 Frank Hollow Rd Grundy, VA 24614	0.39 acres 1/5 of 1.97 acres	0.7630%	<i>n/a</i>

Exhibit EE
Unit AV-99
Docket #VGOB 03-0916-1185-02
List of Respondents with Royalty Split Agreements/Court Orders/HB2058
(51.64 Acre Unit)

	Acres in Unit	Percent of Unit	Percent of Escrow
<u>Tract #2D - 0.86 acres</u>			
<u>COAL OWNERSHIP</u>			
(1) Harrison-Wyatt, LLC, Tr.3 P.O. Box 11000 Danville, VA 24543	0.86 acres	1.6654%	<i>n/a</i>
<u>OIL & GAS OWNERSHIP</u>			
(1) Joel D. & Brenda Hess Burke, TE Box 33 Rowe, VA 24646	0.86 acres	1.6654%	<i>n/a</i>
<u>Tract #2E - 6.86 acres</u>			
<u>COAL OWNERSHIP</u>			
(1) Harrison-Wyatt, LLC, Tr.3 P.O. Box 11000 Danville, VA 24543	6.86 acres	13.2843%	<i>n/a</i>
<u>OIL & GAS OWNERSHIP</u>			
(1) CNX Gas Company LLC 1000 Consol Energy Drive Canonsburg, PA 15317-6506	6.86 acres	13.2843%	<i>n/a</i>
<u>Tract #2F - 8.45 acres</u>			
<u>COAL OWNERSHIP</u>			
(1) Harrison-Wyatt, LLC, Tr.3 P.O. Box 11000 Danville, VA 24543	8.45 acres	16.3633%	<i>n/a</i>
<u>OIL & GAS OWNERSHIP</u>			
(1) Judy C. Shortridge Box 115 Rowe, VA 24646	8.45 acres	16.3633%	<i>n/a</i>
<u>Tract #2I - 0.15 acres</u>			
<u>COAL OWNERSHIP</u>			
(1) Harrison-Wyatt, LLC, Tr.3 P.O. Box 11000 Danville, VA 24543	0.15 acres	0.2905%	<i>n/a</i>
<u>OIL & GAS OWNERSHIP</u>			
(1) Maggie I. Hale Heirs, Devisees, Successors or Assigns	0.15 acres	0.2905%	
(a) Christine Hall 704 Heaston Street Winchester, IN 47394	0.03 acres 1/6 of 0.15 acres	0.0484%	<i>n/a</i>
(b) Phyllis Tiller 1298 E. Gary Lane Winchester, IN 47394	0.03 acres 1/6 of 0.15 acres	0.0484%	<i>n/a</i>

Exhibit EE
Unit AV-99
Docket #VGOB 03-0916-1185-02
List of Respondents with Royalty Split Agreements/Court Orders/HB2058
(51.64 Acre Unit)

	Acres in Unit	Percent of Unit	Percent of Escrow
(c) Earl Hale 349 South 400W Winchester, IN 47394	0.03 acres 1/6 of 0.15 acres	0.0484%	<i>n/a</i>
(d) Shelby Holder 5279 N. Silver Road Olney, IL 62450	0.03 acres 1/6 of 0.15 acres	0.0484%	<i>n/a</i>
(e) Verlin Hale 1134 N. 500 E. Union City, IN 47390	0.03 acres 1/6 of 0.15 acres	0.0484%	<i>n/a</i>
(f) Crystal Farber 1298 E. Gary Lane Winchester, IN 47394	0.03 acres 1/6 of 0.15 acres	0.0484%	<i>n/a</i>

Tract #2J - 1.76 acres

COAL OWNERSHIP

(1) Harrison-Wyatt, LLC, Tr.3 P.O. Box 11000 Danville, VA 24543	1.76 acres	3.4082%	<i>n/a</i>
---	------------	---------	------------

OIL & GAS OWNERSHIP

(1) Raymond Hess, et ux. HC65 Box 14 Rowe, VA 24646	1.76 acres	3.4082%	<i>n/a</i>
---	------------	---------	------------

Tract #2K - 0.20 acres

COAL OWNERSHIP

(1) Harrison-Wyatt, LLC, Tr.3 P.O. Box 11000 Danville, VA 24543	0.20 acres	0.3873%	<i>n/a</i>
---	------------	---------	------------

OIL & GAS OWNERSHIP

(1) Joel D. & Brenda Hess Burke, TE Box 33 Rowe, VA 24646	0.20 acres	0.3873%	<i>n/a</i>
---	------------	---------	------------

Tract #2L - 0.02 acres

COAL OWNERSHIP

(1) Harrison-Wyatt, LLC, Tr.3 P.O. Box 11000 Danville, VA 24543	0.02 acres	0.0387%	<i>n/a</i>
---	------------	---------	------------

OIL & GAS OWNERSHIP

(1) Eula F. Blankenship, et al. (0.55 acres T000792)			
(a) James C. Hess	<i>Conveyed by DB 278/82, August 9, 1981 to Anna Rae Hess, now Moats</i>		
(a) Glenn Edmon & Eula F. Blankenship HC 65 box 17 Rowe, VA 24646	<i>Life Estate Only</i>		

Exhibit EE
Unit AV-99
Docket #VGOB 03-0916-1185-02
List of Respondents with Royalty Split Agreements/Court Orders/HB2058
(51.64 Acre Unit)

	Acres in Unit	Percent of Unit	Percent of Escrow
(b) Anna Rae Burkhart 1329 Ambleside Dr Clarksville, TN 37040	0.02 acres	0.0387%	0.5208% HB2058
	<i>Conveyed a Life Estate by DB 555/408, August 9, 2002 to Glenn & Eula Blankenship</i>		
	<u>TOTALS:</u>		
	Total Acreage in Unit	20.4200	
	Total Percentage of Unit	39.5430%	

AFFIDAVIT OF MAILING

COMMONWEALTH OF VIRGINIA
COUNTY OF **BUCHANAN**

Applicant: CNX Gas Company LLC
Relief Sought: Disbursement Petition for AV99
VGOB: 03-0916-1185-02

I, Anita D. Duty, after being duly sworn upon oath, state as follows:

1. I am the Pooling Supervisor for CNX Land Resources, Inc. and am responsible for the notification process required by Va. Code Ann. §45.1-361.19 of the Code of Virginia and 4VAC25-160-40.
2. That on May 3, 2016 a true and correct copy of the Notice of Hearing and Exhibits were mailed, via certified mail return receipt requested, based upon information and belief, the names and last-known addresses, where such addresses are known, of the parties owning an interest in this cause are set forth and attached hereto.
3. Notice of this cause has therefore been served by mail pursuant to the applicable statues and rules of the Board.



Anita D. Duty
 Pooling Supervisor
 for CNX Land LLC

STATE OF VIRGINIA

COUNTY OF TAZEWELL, TO-WIT:

TAKEN, SUBSCRIBED AND SWORN to before me this 12th day of May,
2016.

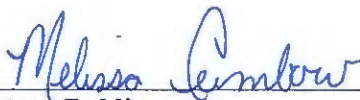

 Notary Public

My commission expires: 12/31/2019



CERTIFICATION OF NOTICE
CNX Gas Company LLC

Unit AV99
VGOB 03-0916-1185-02
Disbursement
Buchanan County

Last Name	First Name	MAILED	RECEIPT #		RECEIVED
Burkhart	Anna Rae Moats	5/3/2016	7015301000011353	8123	5/6/2016

SENDER: COMPLETE THIS SECTION

- Complete items 1, 2, and 3.
- Print your name and address on the reverse so that we can return the card to you.
- Attach this card to the back of the mailpiece, or on the front if space permits.

1. Anna Rae Moats Burkhart
 1329 Ambleside Dr.
 Clarksville TN 37040



9590 9402 1427 5329 8556 12

2. Article Number (Transfer from service label)

F 7015 3010 0001 1353 8123

COMPLETE THIS SECTION ON DELIVERY

A. Signature

X *Anna Rae Moats Burkhart*

Agent

Addressee

B. Received by (Printed Name)

C. Date of Delivery

5-6-16

D. Is delivery address different from item 1? Yes
 If YES, enter delivery address below: No

3. Service Type

- | | |
|--|---|
| <input type="checkbox"/> Adult Signature | <input type="checkbox"/> Priority Mail Express® |
| <input type="checkbox"/> Adult Signature Restricted Delivery | <input type="checkbox"/> Registered Mail™ |
| <input type="checkbox"/> Certified Mail® | <input type="checkbox"/> Registered Mail Restricted Delivery |
| <input type="checkbox"/> Certified Mail Restricted Delivery | <input type="checkbox"/> Return Receipt for Merchandise |
| <input type="checkbox"/> Collect on Delivery | <input type="checkbox"/> Signature Confirmation™ |
| <input type="checkbox"/> Collect on Delivery Restricted Delivery | <input type="checkbox"/> Signature Confirmation Restricted Delivery |
| <input type="checkbox"/> Insured Mail | |
| <input type="checkbox"/> Insured Mail Restricted Delivery | |

AV99-Disb

Domestic Return Receipt

Exhibit J
Unit AV99 Escrow Account Reconciliation Summary
VGOB 03-0916-1185

CNX Deposit Information		
Check Date	Check Number	Total
12/24/2004	44218	\$2,619.35
1/25/2005	45871	\$255.70
2/25/2005	46894	\$275.71
3/24/2005	48199	\$263.37
4/25/2005	49380	\$239.61
5/25/2005	50686	\$284.45
6/24/2005	51850	\$159.53
7/25/2005	52888	\$314.65
8/25/2005	54223	\$275.71
9/23/2005	55548	\$304.77
10/25/2005	56775	\$339.25
11/25/2005	58056	\$390.84
12/23/2005	59309	\$444.38
1/25/2006	61207	\$306.96
2/24/2006	62505	\$440.90
3/24/2006	63885	\$471.90
4/25/2006	65244	\$359.35
5/25/2006	66674	\$315.69
6/23/2006	67832	\$261.52
7/25/2006	69353	\$426.64
8/25/2006	48	\$417.94
9/25/2006	1202	\$383.56
10/25/2006	2608	\$380.42
11/25/2006	4035	\$373.91
12/25/2006	5615	\$240.27
1/25/2007	6865	\$284.49
1/31/2007	8151	\$166.42
2/25/2007	9268	\$540.51
3/25/2007	10802	\$372.17
4/25/2007	12243	\$401.15
5/25/2007	13712	\$478.70
6/25/2007	15867	\$470.92
7/25/2007	17330	\$477.81
8/25/2007	18815	\$471.17
9/25/2007	20415	\$433.74
10/25/2007	21979	\$380.21
11/25/2007	24173	\$324.51
12/25/2007	25407	\$403.91
1/25/2008	27007	\$466.49
2/25/2008	28649	\$473.31
3/25/2008	30084	\$541.03
4/25/2008	31726	\$523.33
5/25/2008	33309	\$631.38
6/25/2008	35017	\$625.96
7/25/2008	36791	\$835.32
8/25/2008	38575	\$854.97
9/25/2008	40389	\$976.33
10/25/2008	42500	\$664.55
11/25/2008	45680	\$585.76

Escrow Bank Data															Running Balance	Difference
Date	Escrow Royalty Deposits	Income	\$ Mkt Int	CDARS Int	Fees	Distributions	Audit Costs	Corrections	Gain/Loss	Royalty Bonus	Total Int. and Fees	Bank Balance				
12/31/2004	\$2,626.22	\$0.00				\$0.00					\$0.00	\$2,626.22	\$2,619.35	-\$6.87		
1/31/2005	\$255.70	\$2.97				\$0.00					\$2.97	\$2,884.89	\$2,878.02	-\$6.87		
2/28/2005	\$275.71	\$3.70				\$0.00					\$3.70	\$3,164.30	\$3,157.43	-\$6.87		
3/31/2005	\$263.37	\$3.91				\$0.00					\$3.91	\$3,431.58	\$3,424.71	-\$6.87		
4/30/2005	\$239.61	\$5.50				\$0.00					\$5.50	\$3,676.69	\$3,669.82	-\$6.87		
5/31/2005	\$284.45	\$5.88				\$0.00					\$5.88	\$3,967.02	\$3,960.15	-\$6.87		
6/30/2005	\$159.53	\$6.84				\$0.00					\$6.84	\$4,133.39	\$4,126.52	-\$6.87		
7/31/2005	\$314.65	\$7.66				\$0.00					\$7.66	\$4,455.70	\$4,448.83	-\$6.87		
8/31/2005	\$275.71	\$9.16				\$0.00					\$9.16	\$4,740.57	\$4,733.70	-\$6.87		
9/30/2005	\$304.77	\$10.49				\$0.00					\$10.49	\$5,055.83	\$5,048.96	-\$6.87		
10/31/2005	\$339.25	\$11.54				\$0.00					\$11.54	\$5,406.62	\$5,399.75	-\$6.87		
11/30/2005	\$390.84	\$12.71				\$0.00					\$12.71	\$5,810.17	\$5,803.30	-\$6.87		
12/31/2005	\$444.38	\$13.75				\$0.00					\$13.75	\$6,268.30	\$6,261.43	-\$6.87		
1/31/2006	\$306.96	\$16.44				\$0.00					\$16.44	\$6,591.70	\$6,584.83	-\$6.87		
2/28/2006	\$440.90	\$18.27				\$0.00					\$18.27	\$7,050.87	\$7,044.00	-\$6.87		
3/31/2006	\$471.90	\$18.95				\$0.00					\$18.95	\$7,541.72	\$7,534.85	-\$6.87		
4/30/2006	\$359.35	\$24.48				\$0.00					\$24.48	\$7,925.55	\$7,918.68	-\$6.87		
5/31/2006	\$315.69	\$24.55				\$0.00					\$24.55	\$8,265.79	\$8,258.92	-\$6.87		
6/30/2006	\$261.52	\$26.50				\$0.00					\$26.50	\$8,553.81	\$8,546.94	-\$6.87		
7/31/2006	\$426.64	\$27.82				\$0.00					\$27.82	\$9,008.27	\$9,001.40	-\$6.87		
8/31/2006	\$0.00	\$30.30				\$0.00					\$30.30	\$9,038.57	\$9,041.07	\$411.07		
10/31/2006	\$1,004.21	\$41.28				\$0.00					\$41.28	\$11,929.76	\$10,254.90	-\$1,674.86		
11/30/2006	\$373.91	\$46.07			(\$0.81)	\$0.00					\$45.26	\$12,348.93	\$10,674.07	-\$1,674.86		
1/31/2007	\$698.16	\$47.43				\$0.00					\$0.00	\$13,720.07	\$10,914.34	\$10,914.34		
2/28/2007	\$0.00	\$48.06				\$0.00					\$47.43	\$13,720.07	\$11,246.26	-\$2,473.81		
3/31/2007	\$706.93	\$46.06				\$0.00					\$48.06	\$13,768.13	\$11,460.74	-\$2,307.39		
4/30/2007	\$773.32	\$54.24				\$0.00					\$46.06	\$14,521.12	\$12,047.31	-\$2,473.81		
5/31/2007	\$478.70	\$52.39				\$0.00					\$0.00	\$15,348.68	\$12,419.48	\$12,419.48		
6/30/2007	\$0.00	\$56.22				\$0.00					\$54.24	\$15,348.68	\$12,874.87	-\$2,473.81		
7/31/2007	\$948.73	\$111.76				\$0.00					\$52.39	\$15,879.77	\$13,405.96	-\$2,473.81		
8/31/2007	\$471.17	\$57.58				\$0.00					\$56.22	\$15,935.99	\$13,933.10	-\$2,002.89		
9/30/2007	\$433.74	\$93.65				\$0.00					\$111.76	\$16,940.60	\$14,522.67	-\$2,417.93		
10/31/2007	\$0.00	\$60.30				\$0.00					\$57.58	\$17,469.35	\$15,051.42	-\$2,417.93		
11/30/2007	\$704.72	\$63.71				\$0.00					\$93.65	\$17,996.74	\$15,578.81	-\$2,417.93		
12/31/2007	\$403.91	\$60.14				\$0.00					\$60.30	\$18,057.04	\$16,019.32	-\$2,037.72		
1/31/2008	\$466.49	\$48.96				\$0.00					\$63.71	\$18,825.47	\$16,407.54	-\$2,417.93		
2/29/2008	\$473.31	\$42.53				\$0.00					\$60.14	\$19,289.52	\$16,871.59	-\$2,417.93		
3/31/2008	\$541.03	\$38.06				\$0.00					\$48.96	\$19,804.97	\$17,387.04	-\$2,417.93		
4/30/2008	\$523.33	\$29.26				\$0.00					\$42.53	\$20,320.81	\$17,902.88	-\$2,417.93		
5/31/2008	\$631.38	\$24.75				\$0.00					\$38.06	\$20,899.90	\$18,481.97	-\$2,417.93		
6/30/2008	\$625.96	\$25.33				\$0.00					\$29.26	\$21,452.49	\$19,034.56	-\$2,417.93		
7/31/2008	\$835.32	\$25.17				\$0.00					\$24.75	\$22,108.62	\$19,690.69	-\$2,417.93		
8/31/2008	\$854.97	\$33.19				\$0.00					\$25.33	\$22,759.91	\$20,341.98	-\$2,417.93		
9/30/2008	\$976.33	\$30.57				\$0.00					\$29.26	\$23,452.49	\$21,022.47	-\$2,417.93		
10/31/2008	\$664.55	\$25.50				\$0.00					\$24.75	\$24,108.62	\$22,090.63	-\$2,417.93		
11/30/2008	\$585.76	\$34.56				\$0.00					\$33.19	\$24,508.56	\$23,097.53	-\$2,417.93		
											\$30.57	\$25,515.46	\$23,097.53	-\$2,417.93		
											\$25.50	\$26,205.51	\$23,787.58	-\$2,417.93		
											\$34.56	\$26,825.83	\$24,407.90	-\$2,417.93		

Exhibit J
Unit AV99 Escrow Account Reconciliation Summary
VGOB 03-0916-1185

CNX Deposit Information		
Check Date	Check Number	Total
12/25/2008	47278	\$482.66
1/25/2009	48834	\$429.53
2/25/2009	52203	\$469.32
3/25/2009	53939	\$351.45
4/25/2009	55600	\$245.59
5/25/2009	57116	\$229.44
6/25/2009	58546	\$194.01
7/25/2009	59940	\$178.79
8/25/2009	61496	\$184.52
9/25/2009	62903	\$216.94
10/25/2009	64436	\$169.98
11/19/2009	66455	\$122.91
12/18/2009	68607	\$203.85
1/18/2010	69823	\$239.70
2/22/2010	71524	\$243.76
3/22/2010	73058	\$367.13
4/20/2010	74849	\$289.59
5/19/2010	76664	\$277.86
6/21/2010	78199	\$189.40
7/20/2010	79816	\$215.72
8/20/2010	81507	\$216.78
9/22/2010	82984	\$255.68
10/19/2010	85222	\$254.45
11/19/2010	88121	\$169.14
12/20/2010	90550	\$178.25
1/20/2011	91793	\$151.44
2/24/2011	93437	\$224.42
3/21/2011	94940	\$225.27
4/20/2011	96732	\$200.02
5/19/2011	98284	\$182.55
6/21/2011	100005	\$189.78
7/19/2011	418	\$197.48
8/19/2011	2268	\$193.62
9/19/2011	3803	\$204.13
10/13/2011	5972	\$199.66
11/14/2011	8617	\$162.07
12/15/2011	9988	\$154.22
1/18/2012	11661	\$130.24
2/20/2012	13315	\$128.75
3/20/2012	14969	\$110.05
4/20/2012	16591	\$85.36
5/21/2012	18148	\$76.92
6/20/2012	19377	\$52.17
7/25/2012	23778	\$47.95
8/23/2012	0214000331	\$66.86

Escrow Bank Data															Running Balance	Difference
Date	Escrow Royalty Deposits	Income	\$ Mrkt Int	CDARS Int	Fees	Distributions	Audit Costs	Corrections	Gain/Loss	Royalty Bonus	Total Int. and Fees	Bank Balance				
12/31/2008	\$482.66	\$14.29				\$0.00					\$14.29	\$27,322.78	\$24,904.85	-\$2,417.93		
1/1/2009	\$0.00	\$1.33				\$0.00					\$1.33	\$27,324.11	\$25,335.71	-\$1,988.40		
2/28/2009	\$898.85	(\$2.50)				\$0.00					(\$2.50)	\$28,220.46	\$25,802.53	-\$2,417.93		
3/31/2009	\$351.45	\$6.94				\$0.00					\$6.94	\$28,578.85	\$26,160.92	-\$2,417.93		
4/30/2009	\$245.59	(\$4.50)				\$0.00					(\$4.50)	\$28,819.94	\$26,402.01	-\$2,417.93		
5/31/2009	\$229.44	(\$4.58)				\$0.00					(\$4.58)	\$29,044.80	\$26,626.87	-\$2,417.93		
6/30/2009	\$194.01	(\$4.75)				\$0.00					(\$4.75)	\$29,234.06	\$26,816.13	-\$2,417.93		
7/31/2009	\$178.79	(\$4.85)				\$0.00					(\$4.85)	\$29,408.00	\$26,990.07	-\$2,417.93		
8/31/2009	\$184.52	(\$2.83)				\$0.00					(\$2.83)	\$29,589.69	\$27,171.76	-\$2,417.93		
9/30/2009	\$216.94	(\$2.01)				\$0.00					(\$2.01)	\$29,804.62	\$27,386.69	-\$2,417.93		
10/31/2009	\$169.98	(\$2.36)				\$0.00					(\$2.36)	\$29,972.24	\$27,554.31	-\$2,417.93		
11/30/2009	\$122.91	(\$2.22)				\$0.00					(\$2.22)	\$30,092.93	\$27,675.00	-\$2,417.93		
12/31/2009	\$203.85	(\$8.39)				\$0.00					(\$8.39)	\$30,288.39	\$27,870.46	-\$2,417.93		
1/1/2010	\$239.70	\$5.64			\$0.00	\$0.00					\$5.64	\$30,524.66	\$28,115.80	-\$2,408.86		
2/1/2010	\$243.76	\$5.87			(\$2.46)	\$0.00					\$3.41	\$30,771.83	\$28,362.97	-\$2,408.86		
3/1/2010	\$367.13	\$6.55			(\$2.56)	\$0.00		\$0.00			\$3.99	\$31,142.95	\$28,734.09	-\$2,408.86		
4/1/2010	\$289.59	\$6.84			(\$2.60)	\$0.00					\$4.24	\$31,436.78	\$29,027.92	-\$2,408.86		
5/1/2010	\$277.86	\$6.26			(\$2.62)	\$0.00					\$3.64	\$31,718.28	\$29,309.42	-\$2,408.86		
6/1/2010	\$189.40	\$6.52			(\$2.64)	\$0.00	(\$27.94)				(\$24.06)	\$31,883.62	\$29,474.76	-\$2,408.86		
7/1/2010	\$215.72	\$6.59	\$0.91	(\$2.66)	\$0.00	\$0.00					\$4.84	\$32,104.18	\$29,695.32	-\$2,408.86		
8/1/2010	\$216.78	\$5.66	\$2.22	(\$2.68)	\$0.00	\$0.00					\$5.20	\$32,326.16	\$29,917.30	-\$2,408.86		
9/1/2010	\$255.68	\$5.30	\$3.13	(\$2.69)	\$0.00	\$0.00					\$5.74	\$32,587.58	\$30,178.72	-\$2,408.86		
10/1/2010	\$254.45	\$4.96	\$4.52	(\$2.72)	\$0.00	(\$35.45)					(\$28.69)	\$32,813.34	\$30,404.48	-\$2,408.86		
11/1/2010	\$169.14	\$4.30	\$5.64	(\$2.73)	\$0.00	\$0.00					\$7.21	\$32,989.69	\$30,580.83	-\$2,408.86		
12/1/2010	\$178.25	\$3.38	\$8.38	(\$2.75)	\$0.00	(\$28.47)					(\$19.46)	\$33,148.48	\$30,739.62	-\$2,408.86		
1/31/2011	\$151.44	\$3.49	\$11.08	(\$3.07)	\$0.00	(\$2.41)					\$9.09	\$33,309.01	\$30,900.15	-\$2,408.86		
2/28/2011	\$224.42	\$2.35	\$11.29	(\$2.78)	\$0.00	(\$8.81)					\$2.05	\$33,535.48	\$31,126.62	-\$2,408.86		
3/31/2011	\$225.27	\$2.02	\$13.47	(\$2.79)	\$0.00	(\$11.74)					\$0.98	\$33,761.71	\$31,352.85	-\$2,408.86		
4/30/2011	\$200.02	\$1.56	\$13.66	(\$2.81)	\$0.00	(\$9.61)					\$2.80	\$33,964.53	\$31,555.67	-\$2,408.86		
5/31/2011	\$182.55	\$1.57	\$14.36	(\$2.83)	\$0.00	(\$6.69)					\$6.41	\$34,153.49	\$31,744.63	-\$2,408.86		
6/30/2011	\$189.78	\$1.47	\$13.99	(\$2.85)	\$0.00	(\$8.06)		\$0.04			\$4.59	\$34,347.86	\$31,939.00	-\$2,408.86		
7/31/2011	\$197.48	\$1.55	\$14.49	(\$2.86)	\$0.00	(\$5.08)					\$8.10	\$34,553.44	\$32,144.58	-\$2,408.86		
8/30/2011	\$193.62	\$1.18	\$14.79	(\$2.88)	\$0.00	(\$12.00)					\$1.09	\$34,748.15	\$32,339.29	-\$2,408.86		
9/30/2011	\$204.13	\$1.36	\$14.42	(\$2.90)	\$0.00	(\$6.89)					\$5.99	\$34,958.27	\$32,549.41	-\$2,408.86		
10/31/2011	\$199.66	\$1.18	\$15.27	(\$2.91)	\$0.00	(\$10.69)					\$2.85	\$35,160.78	\$32,751.92	-\$2,408.86		
11/30/2011	\$162.07	\$1.15	\$14.98	(\$2.93)	\$0.00	(\$9.02)					\$4.18	\$35,327.03	\$32,918.17	-\$2,408.86		
12/31/2011	\$154.22	\$1.25	\$15.83	(\$2.94)	\$0.00	(\$6.39)					\$7.75	\$35,489.00	\$33,080.14	-\$2,408.86		
1/31/2012	\$130.24	\$1.42	\$15.63	(\$2.96)	\$0.00	(\$11.96)					\$2.13	\$35,621.37	\$33,212.51	-\$2,408.86		
2/28/2012	\$128.75	\$1.30	\$14.50	(\$2.97)		(\$6.17)					\$6.66	\$35,756.78	\$33,347.92	-\$2,408.86		
3/31/2012	\$110.05	\$1.42	\$15.49	(\$2.98)		(\$5.01)					\$8.92	\$35,875.75	\$33,466.89	-\$2,408.86		
4/30/2012	\$85.36	\$0.80	\$15.23	(\$2.99)		(\$6.32)					\$6.72	\$35,967.83	\$33,558.97	-\$2,408.86		
5/31/2012	\$76.92	\$0.55	\$15.79	(\$3.00)		(\$2.57)					\$10.77	\$36,055.52	\$33,646.66	-\$2,408.86		
6/30/2012	\$52.17	\$0.49	\$15.70	(\$3.00)		(\$4.14)					\$9.05	\$36,116.74	\$33,707.88	-\$2,408.86		
7/31/2012		\$0.56	\$15.15	(\$3.01)		(\$2.65)					\$10.05	\$36,126.79	\$33,765.88	-\$2,360.91		
8/31/2012	\$114.81	\$0.62	\$13.29	(\$3.01)		(\$13.49)					(\$2.59)	\$36,239.01	\$33,830.15	-\$2,408.86		

Exhibit J
Unit AV99 Escrow Account Reconciliation Summary
VGOB 03-0916-1185

CNX Deposit Information		
Check Date	Check Number	Total
9/24/2012	0214001055	\$88.30
10/22/2012	0214005743	\$97.85
11/20/2012	0214011345	\$76.80
12/19/2012	0214016607	\$99.50
1/22/2013	0214021873	\$126.59
2/20/2013	E000003916	\$137.97
3/20/2013	E000005026	\$112.09
4/22/2013	E000006108	\$103.95
5/21/2013	E000007294	\$123.18
6/20/2013	E000008609	\$142.51
7/22/2013	E000010010	\$150.30
8/20/2013	E000011355	\$140.76
9/20/2013	E000012662	\$126.59
10/21/2013	E000015871	\$111.99
11/19/2013	E000016964	\$115.14
12/18/2013	E000018328	\$114.91
1/21/2014	E000019677	\$117.56
2/24/2014	E000021160	\$134.70
3/20/2014	E000022538	\$201.71
4/22/2014	E000024527	\$215.07
5/19/2014	E000026247	\$184.21
6/20/2014	E000027863	\$155.43
7/18/2014	E000029823	\$172.65
8/21/2014	E000031577	\$162.99
9/18/2014	E000033459	\$155.63
10/20/2014	E000037296	\$129.82
11/19/2014	E000038836	\$128.74
12/22/2014	E000040628	\$130.71
1/20/2015	E000042446	\$117.94
2/19/2015	E000044472	\$143.28
3/19/2015	E000046274	\$93.38
4/21/2015	E000048188	\$85.39
5/20/2015	E000050988	\$80.24
6/23/2015	E000052974	\$53.86
7/20/2015	E000054928	\$58.98
8/24/2015	E000056921	\$67.95
9/22/2015	E000058841	72.60
10/22/2015	E000063183	71.69
3/22/2016	E000072316	125.74

Escrow Bank Data															
Date	Escrow Royalty Deposits	Income	\$ Mkt Int	CDARS Int	Fees	Distributions	Audit Costs	Corrections	Gain/Loss	Royalty Bonus	Total Int. and Fees	Bank Balance	Running Balance	Difference	
9/30/2012			\$0.61	\$12.30	(\$3.02)		(\$3.59)				\$6.30	\$36,245.31	\$33,924.75	-\$2,320.56	
10/31/2012	\$186.15		\$0.62	\$12.29	(\$3.02)		(\$4.48)				\$5.41	\$36,436.87	\$34,028.01	-\$2,408.86	
11/30/2012	\$76.80		\$0.66	\$11.00	(\$3.04)		(\$3.60)				\$5.02	\$36,518.69	\$34,109.83	-\$2,408.86	
12/31/2012	\$99.50		\$0.65	\$9.73	(\$3.04)		(\$4.29)				\$3.05	\$36,621.24	\$34,212.38	-\$2,408.86	
1/31/2013	\$126.59		\$0.67	\$8.60	(\$3.05)		(\$3.28)				\$2.94	\$36,750.77	\$34,341.91	-\$2,408.86	
2/28/2013	\$137.97		\$0.62	\$7.79	(\$3.06)		(\$5.72)				(\$0.37)	\$36,888.37	\$34,479.51	-\$2,408.86	
3/31/2013	\$112.09		\$0.70	\$8.28	(\$3.07)		(\$3.66)				\$2.25	\$37,002.71	\$34,593.85	-\$2,408.86	
4/30/2013	\$103.95		\$0.70	\$7.72	(\$3.08)						\$5.34	\$37,112.00	\$34,703.14	-\$2,408.86	
5/31/2013	\$123.18		\$0.75	\$7.97	(\$3.09)						\$5.63	\$37,240.81	\$34,831.95	-\$2,408.86	
6/30/2013	\$142.51		\$0.75	\$7.71	(\$3.10)		(\$3.70)				\$1.66	\$37,384.98	\$34,976.12	-\$2,408.86	
7/31/2013	\$150.30		\$0.80	\$8.01	(\$3.12)						\$5.69	\$37,540.97	\$35,132.11	-\$2,408.86	
8/31/2013	\$140.76		\$0.87	\$8.04	(\$3.13)						\$5.78	\$37,687.51	\$35,278.65	-\$2,408.86	
9/30/2013	\$126.59		\$0.80	\$7.78	(\$3.14)						\$5.44	\$37,819.54	\$35,410.68	-\$2,408.86	
10/31/2013	\$111.99		\$0.84	\$8.03	(\$3.15)						\$5.72	\$37,937.25	\$35,528.39	-\$2,408.86	
11/30/2013	\$115.14		\$0.84	\$7.57	(\$3.16)						\$5.25	\$38,057.64	\$35,648.78	-\$2,408.86	
12/31/2013	\$114.91		\$0.90	\$7.69	(\$3.17)						\$5.42	\$38,177.97	\$35,769.11	-\$2,408.86	
1/31/2014	\$117.56		\$0.96	\$7.88	(\$3.18)						\$5.66	\$38,301.19	\$35,892.33	-\$2,408.86	
2/28/2014	\$134.70		\$0.83	\$7.22	(\$3.19)						\$4.86	\$38,440.75	\$36,031.89	-\$2,408.86	
3/31/2014	\$201.71		\$0.93	\$8.08	(\$3.20)						\$5.81	\$38,648.27	\$36,239.41	-\$2,408.86	
4/30/2014	\$215.07		\$0.97	\$7.83	(\$3.22)						\$5.58	\$38,868.92	\$36,460.06	-\$2,408.86	
5/31/2014	\$184.21		\$1.03	\$8.32	(\$3.24)						\$6.11	\$39,059.24	\$36,650.38	-\$2,408.86	
6/30/2014	\$155.43		\$0.66	\$9.29	(\$3.26)						\$6.69	\$39,221.36	\$36,812.50	-\$2,408.86	
7/31/2014	\$172.65		\$0.26	\$9.61	(\$3.27)						\$6.60	\$39,400.61	\$36,991.75	-\$2,408.86	
8/31/2014	\$162.99		\$0.29	\$9.64	(\$3.28)						\$6.65	\$39,570.25	\$37,161.39	-\$2,408.86	
9/30/2014	\$155.63		\$0.31	\$9.11	(\$3.28)						\$6.14	\$39,732.02	\$37,323.16	-\$2,408.86	
10/31/2014	\$129.82		\$0.35	\$9.33	(\$3.31)						\$6.37	\$39,868.21	\$37,459.35	-\$2,408.86	
11/30/2014	\$128.74		\$0.38	\$8.88	(\$3.32)						\$5.94	\$40,002.89	\$37,594.03	-\$2,408.86	
12/31/2014	\$130.71		\$0.75	\$7.58	(\$3.32)						\$5.01	\$40,138.61	\$37,729.75	-\$2,408.86	
1/31/2015	\$117.94		\$2.25	\$5.77	(\$3.34)						\$4.68	\$40,261.23	\$37,852.37	-\$2,408.86	
2/28/2015	\$143.28		\$3.03	\$3.97	(\$3.36)						\$3.64	\$40,408.15	\$37,999.29	-\$2,408.86	
3/31/2015	\$93.38		\$3.93	\$4.12	(\$3.37)						\$4.68	\$40,506.21	\$38,097.35	-\$2,408.86	
4/30/2015	\$85.39		\$4.25	\$2.54	(\$3.38)						\$3.41	\$40,595.01	\$38,186.15	-\$2,408.86	
5/31/2015	\$80.24		\$4.98	\$1.87	(\$3.38)						\$3.47	\$40,678.72	\$38,269.86	-\$2,408.86	
6/30/2015	\$53.86		\$4.85	\$1.83	(\$3.39)						\$3.29	\$40,735.87	\$38,327.01	-\$2,408.86	
7/31/2015	\$58.98		\$5.18	\$1.66	(\$3.39)						\$3.45	\$40,798.30	\$38,389.44	-\$2,408.86	
8/31/2015	\$67.95		\$5.44	\$0.71	(\$3.40)	\$0.00	\$0.00	\$0.00			\$2.75	\$40,869.00	\$38,460.14	-\$2,408.86	
9/30/2015	\$72.60		\$5.54	\$2.78	(\$3.41)						\$4.91	\$40,946.51	\$38,537.65	-\$2,408.86	
10/31/2015	\$71.69		\$6.26	\$0.08	(\$3.41)						\$2.93	\$41,021.13	\$38,612.27	-\$2,408.86	
11/30/2015			\$6.46	\$0.08	(\$3.42)						\$3.12	\$41,024.25	\$38,615.39	-\$2,408.86	
12/31/2015			\$6.65	\$2.89	(\$3.42)						\$6.12	\$41,030.37	\$38,621.51	-\$2,408.86	
1/31/2016			\$4.31		(\$3.42)	#####					\$0.89	\$22,934.87	\$20,526.01	-\$2,408.86	
2/28/2016			\$3.60		(\$1.91)						\$1.69	\$22,936.56	\$20,527.70	-\$2,408.86	
3/31/2016	\$125.74		\$3.80		(\$1.91)						\$1.89	\$23,064.19	\$20,655.33	-\$2,408.86	
Total											\$1,733.09				

Total Deposited \$37,018.63

01 Disbursement (\$18,096.39)

Exhibit J
Unit AV99 Escrow Account Reconciliation Summary
VGOB 03-0916-1185

CNX Deposit Information		
Check Date	Check Number	Total
Interest and Fees		\$1,733.09
Total		\$20,655.33
March 2016 First Bank and Trust balance		
		\$23,064.19
Difference		-\$2,408.86

Escrow Bank Data													Running Balance	Difference
Date	Escrow Royalty Deposits	Income	\$ Mrket Int	CDARS Int	Fees	Distributions	Audit Costs	Corrections	Gain/Loss	Royalty Bonus	Total Int. and Fees	Bank Balance		

AFFIDAVIT OF MAILING – COAL OWNER

COMMONWEALTH OF VIRGINIA
COUNTY OF **BUCHANAN**

Applicant: CNX Gas Company LLC
Relief Sought: Disbursement Petition for AV99
VGOB: 03-0916-1185-02

I, Anita D. Duty, after being duly sworn upon oath, state as follows:

1. I am the Pooling Supervisor for CNX Land Resources, Inc. and am responsible for the notification process required by Va. Code Ann. §45.1-361.19 of the Code of Virginia and 4VAC25-160-40.
2. That on August 13, 2015 a true and correct copy of the coal owner dismissal and prior order were mailed, via certified mail return receipt requested, based upon information and belief, the names and last-known addresses, where such addresses are known, of the parties owning an interest in this cause are set forth and attached hereto.
3. Notice of this cause has therefore been served by mail pursuant to the applicable statutes and rules of the Board.

Anita D. Duty
Pooling Supervisor
for CNX Land LLC

STATE OF VIRGINIA
COUNTY OF TAZEWELL, TO-WIT:

TAKEN, SUBSCRIBED AND SWORN to before me this 28th day of April,
2016.

Notary Public

My commission expires: 12/31/2019

1



CERTIFICATION OF NOTICE
CNX Gas Company LLC

Unit AV99
VGOB 03-0916-1185
Coal dismissal letter

Last Name	First Name	MAILED	RECEIPT #	RECEIVED
Harrison Wyatt, LLC(Coal Owner)		8/13/2015	7014349000018926 2673	8/18/2015

SENDER: COMPLETE THIS SECTION

- Complete Items 1, 2, and 3. Also complete item 4 if Restricted Delivery is desired.
- Print your name and address on the reverse so that we can return the card to you.
- Attach this card to the back of the mailpiece, or on the front if space permits.

1. Article Addressed to:

Harrison Wyatt LLC
PO Box 11000
Danville, VA 24543

COMPLETE THIS SECTION ON DELIVERY

A. Signature Agent
[Signature] Addressee

B. Received by (Printed Name) Agent
Harrison Wyatt Addressee

C. Date of Delivery
8-18-15

D. Is delivery address different from item 1? Yes
If YES, enter complete address below: No



3. Service Type

- Certified Mail® Priority Mail Express™
- Registered Return Receipt for Merchandise
- Insured Mail Collect on Delivery

! Delivery? (Extra Fee) Yes

2. A 7014 3490 0001 8926 2673
(Print ZIP+4® service code)

AV99 HB

PS Form 3811, July 2013

Domestic Return Receipt