

**BEFORE THE VIRGINIA GAS AND OIL BOARD**

**PETITIONER:** CNX Gas Company LLC

**DIVISION OF GAS AND OIL**

**DOCKET NO:** VGOB 98-0324-0626-10

**RELIEF SOUGHT: (1) DISBURSEMENT FROM ESCROW REGARDING TRACT(S) A portion of 3, A portion of 3C, A portion of 4 (2) AND AUTHORIZATION FOR DIRECT PAYMENT OF ROYALTIES (3) AND DISMISSAL OF COAL OWNERS PURSUANT TO CODE OF VIRGINIA SECTION 45.1-361.22:2.**

**HEARING DATE:** July 19, 2016

**DRILLING UNIT:** S36

**BUCHANAN COUNTY, VIRGINIA**

**PETITION FOR ORDER OF DISBURSEMENT OF ESCROW FUNDS**

**1. Petitioner and its counsel**

Petitioner is CNX Gas Company LLC, PO Box 570, Pounding Mill, VA 24637, (276)596-5075. Petitioner's counsel is Mark A. Swartz, Hillard & Swartz, LLP, 122 Capital Street, Suite 201, Charleston, WV 25301.

**2. Relief Sought**

(1) the disbursement of escrowed funds heretofore deposited with the Board's Escrow Agent, attributable to a portion of Tracts 3, 3C, & 4, as depicted upon the annexed table. (Royalties currently being paid under Buchanan No.1 SGU2, VGOB 08-1118-2367)

**3. Legal Authority**

Va. Code Ann. § 45.1-361.1 et seq., 4 VAC 25-160-140., and relevant Virginia Gas and Oil Board Orders ("Board") heretofore promulgated pursuant to law.

**4. Type of Well(s)**

Coalbed Methane

**5. Factual basis for relief requested**

Hurt McGuire Land Trust and Margaret Dye, Nellie Maynard, Tammy Boyd Street, Patsy Moore, James R. Osborne, Phyllis W. Osborne, Charles M. Osborne, Richard Osborne, Joyce A. Mays, Darlene Osborne, Bessie Lowe, Wanda Hagy, Curtis Lee Stilwell, & Theodore Stilwell have entered into royalty split agreement(s). The annexed Table, further, specifies how said royalties are to be divided and paid.

Martha Gilliams, Sydney Smith, Kenneth Osborne, Mary Jane Keen, Shirley Keen, Paul Junior Osborne, Curtis McCoy Osborne, Barbara Joyce Harmon, & Marilyn Taylor is entitled to 100% of the CBM royalties awarded under Case No. 027CL0000819-00 (10), Opinion dated November 9, 2015. Said decision allows the Applicant and Designated Operator to pay royalties directly to the person(s) identified in Exhibit EE annexed hereto and the annexed Table, further, specifies how said royalties are to be paid.

**6. Attestation**

The foregoing Petition to the best of my knowledge, information, and belief is true and correct.

PROPERTY LINES SHOWN WERE TAKEN FROM PUBLIC RECORDS BY CNX LAND RESOURCES, INC. AND WERE NOT SURVEYED.

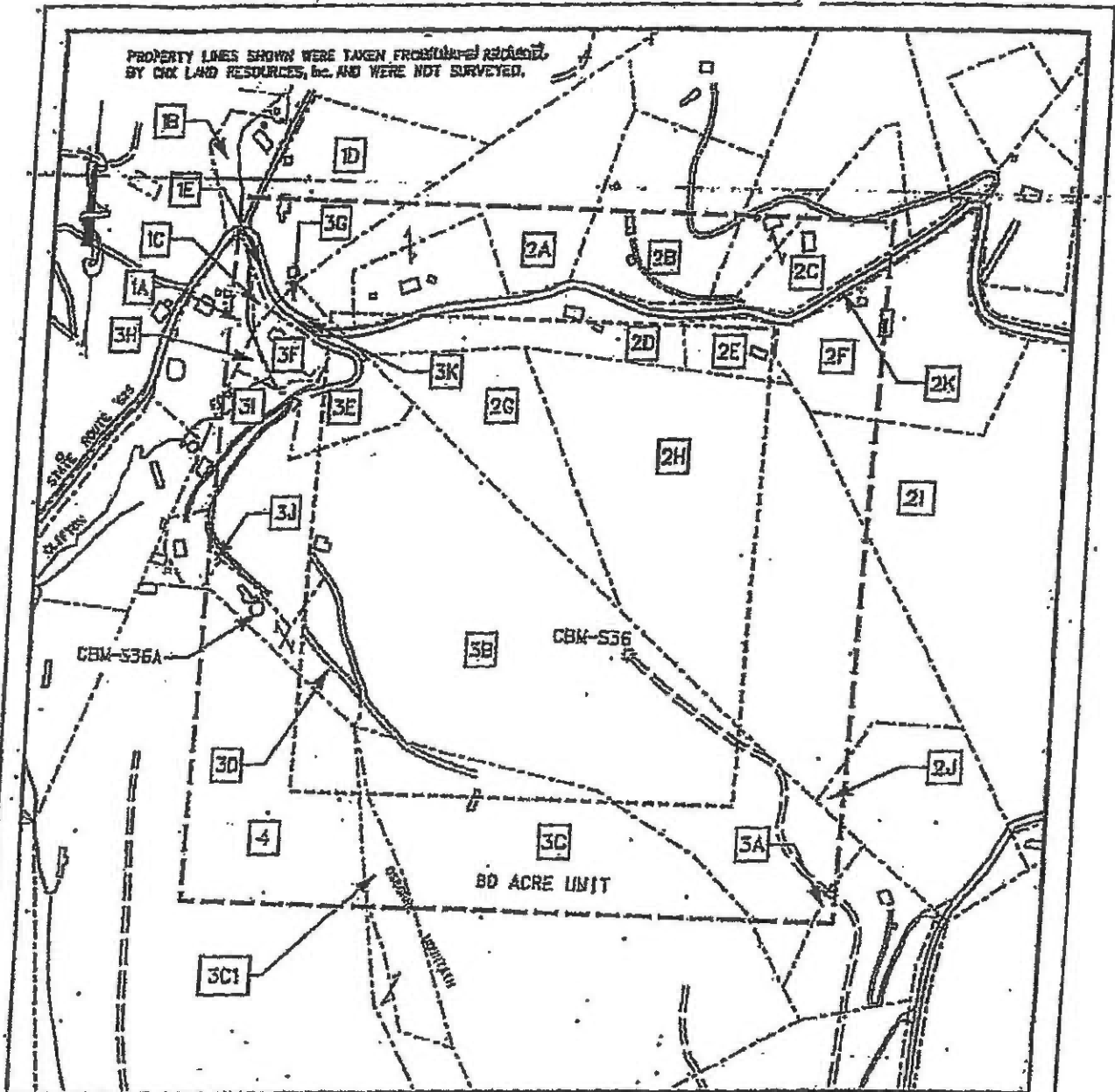

EXHIBIT A  
 OAKWOOD FIELD UNIT S-36  
 FORCE POOLING  
 VGDB-98-D324-0626-03

Company CNX Gas Company, LLC. Well Name and Number UNIT S36  
 Tract No. \_\_\_\_\_ Elevation \_\_\_\_\_ Quadrangle KEARFOOT  
 County Buchanan District Garden Scale: 1" = 400' Date 11/11/08  
 This plot is a new plot  ; an updated plot \_\_\_\_\_ ; or a final plot \_\_\_\_\_  
 Form DGD-60-7 Charles D. May 10958  
 Date: 9/9/11 Licensed Professional Engineer or Licensed Land Surveyor (Affix Seal)

**CNX Gas Company LLC**

**UNIT S-36**

Tract Identification

1. H. S. T. Group L.C. (1168.71 Acre Tract) -- All Minerals  
Island Creek Coal Company/Consolidation Coal Company -- Below Drainage Coal Leased  
Jawell Smokeless Coal Corporation -- Above Drainage Coal Leased  
CNX Gas Company LLC - CBM Leased  
2.25 acres 2.8125%
- 1A. Betty Ferrell - Surface
- 1B. Kenneth Byrd - Surface
- 1C. Crobble Smith - Surface
- 1D. John Osborne - Surface
2. G.W. Gillespie Estate, Inc., et al - All Minerals  
Reserve Coal Properties Company -- Coal Below Tiller Seam Leased  
Jawell Smokeless Coal Corporation -- Coal in Jawbone Seam Leased  
CNX Gas Company LLC - CBM Leased  
34.57 acres 43.2125%
- 2A. John Horn Jr. - Surface
- 2B. Jessie Matney - Surface
- 2C. Bobby J. Matney, et ux - Surface
- 2D. Goldie Horn - Surface
- 2E. Helen Compton - Surface
- 2F. Melissa Vandyke - Surface
- 2G. Dexter Mounts - Surface
- 2H. Jimmy Lee Horn - Surface
- 2I. Ethel Burke - Surface
- 2J. Roby Horn - Surface
- 2K. Commonwealth of Virginia - Surface
3. Hurt McGuire Land Trust (William P. Stillwell 143.6 Acre Tract) - Coal  
Consolidation Coal Company - Below Drainage Coal Leased  
A. T. Massay - Above Drainage Coal Leased  
CNX Gas Company LLC - CBM Leased  
Linkous Horn Helts - All Minerals except Coal  
CNX Gas Company LLC - Oil, Gas and CBM Leased (10%)  
27.44 acres 34.3000%
- 3A. Willard Osborne - Surface
- 3B. Arlen Osborne - Surface
- 3C. Danny McClanahan - Surface
- 3D. Robert Trent - Surface
- 3E. Clifford Osborne - Surface
- 3F. Robble Smith - Surface
- 3G. John Osborne - Surface
- 3H. Betty Ferrell - Surface
- 3I. Noah Keen, et al - Surface
- 3J. Noah Keen - Surface
- 3K. Commonwealth of Virginia - Surface

7

**CNX Gas Company LLC**

**UNIT S-36**

**Tract Identification**

- 3C. Hurt McGuire Land Trust (William P. Stilwell 143.6 Acre Tract) - Coal  
Consolidation Coal Company - Below Drainage Coal Leased  
A. T. Massey - Above Drainage Coal Leased  
CNX Gas Company LLC - CBM Leased  
Linkous Horn Heirs - All Minerals except Coal  
CNX Gas Company LLC - Oil, Gas and CBM Leased (10%) \*Tract ID incorrectly indicated that the oil and gas was  
Danny McClanahan - Surface (Oil and Gas Claimant) \* being claimed by Danny McClanahan.  
7.61 acres 9.51250% The claim only applies to Tract 3C1 only
- 3C1. Hurt McGuire Land Trust (William P. Stilwell 143.6 Acre Tract) - Coal  
Consolidation Coal Company - Below Drainage Coal Leased  
A. T. Massey - Above Drainage Coal Leased  
CNX Gas Company LLC - CBM Leased  
Linkous Horn Heirs/Thomas Stilwell Heirs - All Minerals except Coal  
CNX Gas Company LLC - Oil, Gas and CBM Leased (10%) if owned by Linkous Horn Heirs  
CNX Gas Company LLC - Oil, Gas and CBM Leased (71/72) if owned by Thomas Stilwell Heirs  
Danny McClanahan - Surface (Oil and Gas Claimant)  
0.56 acres 0.7000%
4. Hurt McGuire Land Trust (William P. Stilwell 143.6 Acre Tract) - Coal  
Consolidation Coal Company - Below Drainage Coal Leased  
A. T. Massey - Above Drainage Coal Leased  
CNX Gas Company LLC - CBM Leased  
Thomas Stilwell Heirs - Surface and All Minerals except Coal  
CNX Gas Company LLC - Oil, Gas and CBM Leased (71/72)  
7.57 acres 9.4625%

VGOB Disbursement

Unit S36

VGOB-98-0324-0626-10

Table 1

Tracts: A portion of 3, A portion of 3C, A portion of 4

			Fractional	Net Acreage	Royalty	Escrowed	Percent of	Disbursement
			Ownership	Ownership	Split	Acres	Escrowed	
			p		Agreement	Disbursed	Funds	
			in Tract	inTract		Disbursed	Disbursed	
		Total acreage in escrow before disbursement				15.65482		
	3	Tract 3 (total acreage)		27.4400				
1	3	Hurt McGuire Land Trust\PO Box 1067, Bluefield, VA 24605	1/15	1.8293	50.00%	0.9147	5.8427%	\$10,009.32
2	3	Sidney Smith\1977 McVitty Road, Salem, VA 24153	1/30	0.9147	100.00%	0.9147	5.8427%	\$10,009.32
3	3	Kenneth R. Osborne\848 Peyton Street, Roanoke, VA 24019	1/30	0.9147	100.00%	0.9147	5.8427%	\$10,009.32
4	3	Martha Guilliams\1911 McVitty Road, Salem, VA 24153	1/30	0.9147	100.00%	0.9147	5.8427%	\$10,009.32
5	3	Mary Jane Keen\1077 Longwall LN, Raven, VA 24639	1/110	0.2495	100.00%	0.2495	1.5935%	\$2,729.82
6	3	Shirley Keen\1685 Honaker Branch Road, Raven, VA 24639	1/110	0.2495	100.00%	0.2495	1.5935%	\$2,729.82
7	3	Patsy Moore\6985 Horn Mountain Road,Raven, VA 24639	1/110	0.2495	50.00%	0.1247	0.7967%	\$1,364.91
8	3	James R. Osborne\PO Box 484, Keen Mountain, VA 24624	1/110	0.2495	50.00%	0.1247	0.7967%	\$1,364.91
9	3	Phyllis W. Osborne\1109 Moore Rd., Raven, VA 24639	1/110	0.2495	50.00%	0.1247	0.7967%	\$1,364.91
10	3	Charles M. Osborne\216 Plantation Drive, Richlands, VA 24641	1/110	0.2495	50.00%	0.1247	0.7967%	\$1,364.91
11	3	Richard Osborne\1062 Canterbury Rd,Oakwood, VA 24631	1/110	0.2495	50.00%	0.1247	0.7967%	\$1,364.91
12	3	Joyce Lineberry Mays c/o Rose Mays\PO Box 764 Cooleemee, NC 27014	1/110	0.2495	50.00%	0.1247	0.7967%	\$1,364.91
13	3	Darlene B. Osborne\1055 Mapleleaf Hollow, Raven, VA 24639	1/110	0.2495	50.00%	0.1247	0.7967%	\$1,364.91
14	3	Margaret E. Dye\784 Big Creek Road, Richlands, VA 24641	1/1000	0.0274	50.00%	0.0137	0.0876%	\$150.14
15	3	Nellie A. Maynard\PO Box 296, Raven, VA 24639	1/1000	0.0274	50.00%	0.0137	0.0876%	\$150.14
16	3	Tammy D. Boyd Street\195 Taylor Circle, Raven, VA 24639	1/1000	0.0274	50.00%	0.0137	0.0876%	\$150.14
17	3	Paul Junior Osborne\2869 Sharon Place, Grand Junction, CO 81503	1/30	0.9147	100.00%	0.9147	5.8427%	\$10,009.32
18	3	Curtis McCoy Osborne\PO box 31, Raven, VA 24639	1/30	0.9147	100.00%	0.9147	5.8427%	\$10,009.32
19	3	Barbara Joyce Harmon\PO Box 174, North Tazewell, VA 24630	1/30	0.9147	100.00%	0.9147	5.8427%	\$10,009.32
20	3	Marilyn Taylor\PO Box 285, Pounding Mill, VA 24637	1/10	2.7440	100.00%	2.7440	17.5281%	\$30,027.97
	3C	Tract 3C (total acreage)		7.6100				
1	3C	Hurt McGuire Land Trust\PO Box 1067, Bluefield, VA 24605	1/15	0.5073	50.00%	0.2537	1.6204%	\$2,775.91

## 3C Tract 3C (total acreage)

7.6100

2	3C	Sidney Smith\1977 McVitty Road, Salem, VA 24153	1/30	0.2537	100.00%	0.2537	1.6204%	\$2,775.91
3	3C	Kenneth R. Osborne\848 Peyton Street, Roanoke, VA 24019	1/30	0.2537	100.00%	0.2537	1.6204%	\$2,775.91
4	3C	Martha Guilliams\1911 McVitty Road, Salem, VA 24153	1/30	0.2537	100.00%	0.2537	1.6204%	\$2,775.91
5	3C	Mary Jane Keen\1077 Longwall LN, Raven, VA 24639	1/110	0.0692	100.00%	0.0692	0.4419%	\$757.07
6	3C	Shirley Keen\1685 Honaker Branch Road, Raven, VA 24639	1/110	0.0692	100.00%	0.0692	0.4419%	\$757.07
7	3C	Patsy Moore\6985 Horn Mountain Road,Raven, VA 24639	1/110	0.0692	50.00%	0.0346	0.2210%	\$378.53
8	3C	James R. Osborne\PO Box 484, Keen Mountain, VA 24624	1/110	0.0692	50.00%	0.0346	0.2210%	\$378.53
9	3C	Phyllis W. Osborne\1109 Moore Rd., Raven, VA 24639	1/110	0.0692	50.00%	0.0346	0.2210%	\$378.53
10	3C	Charles M. Osborne\216 Plantation Drive, Richlands, VA 24641	1/110	0.0692	50.00%	0.0346	0.2210%	\$378.53
11	3C	Richard Osborne\1062 Canterbury Rd,Oakwood, VA 24631	1/110	0.0692	50.00%	0.0346	0.2210%	\$378.53
12	3C	Joyce Lineberry Mays c/o Rose Mays\PO Box 764 Cooleemee, NC 27014	1/110	0.0692	50.00%	0.0346	0.2210%	\$378.53
13	3C	Darlene B. Osborne\1055 Mapleleaf Hollow, Raven, VA 24639	1/110	0.0692	50.00%	0.0346	0.2210%	\$378.53
14	3C	Margaret E. Dye\784 Big Creek Road, Richlands, VA 24641	1/1000	0.0076	50.00%	0.0038	0.0243%	\$41.64
15	3C	Nellie A. Maynard\PO Box 296, Raven, VA 24639	1/1000	0.0076	50.00%	0.0038	0.0243%	\$41.64
16	3C	Tammy D. Boyd Street\195 Taylor Circle, Raven, VA 24639	1/1000	0.0076	50.00%	0.0038	0.0243%	\$41.64
17	3C	Paul Junior Osborne\2869 Sharon Place, Grand Junction, CO 81503	1/30	0.2537	100.00%	0.2537	1.6204%	\$2,775.91
18	3C	Curtis McCoy Osborne\PO box 31, Raven, VA 24639	1/30	0.2537	100.00%	0.2537	1.6204%	\$2,775.91
19	3C	Barbara Joyce Harmon\PO Box 174, North Tazewell, VA 24630	1/30	0.2537	100.00%	0.2537	1.6204%	\$2,775.91
20	3C	Marilyn Taylor\PO 285, Pounding Mill, VA 24637	1/10	0.7610	100.00%	0.7610	4.8611%	\$8,327.73

## 4 Tract 4 (total acreage)

7.5700

1	4	Hurt McGuire Land Trust\PO Box 1067, Bluefield, VA 24605	1/28	0.2704	50.00%	0.1352	0.8635%	\$1,479.28
2	4	Bessie Lowe\1082 Riverside Drive, Raven, VA 24639	1/112	0.0676	50.00%	0.0338	0.2159%	\$369.82
3	4	Wanda Hagy\PO Box 492, N. Tazewell, VA 24630	1/112	0.0676	50.00%	0.0338	0.2159%	\$369.82
4	4	Curtis Lee Stilwell\PO Box 2216, Cedar Bluff, VA 24609	1/112	0.0676	50.00%	0.0338	0.2159%	\$369.82
5	4	Theodore Stilwell\2212 Pea Patch Road, Jewell Ridge, VA 24622-8706	1/112	0.0676	50.00%	0.0338	0.2159%	\$369.82

**Wells contributing to the escrow account: PGP S36 W/PL, CBM S36B**

Exhibit E  
Unit S-36  
Docket # VGOB 98-0324-0626-10  
List of Respondents in escrow

	Acres in Unit	Percent of Unit	Division of Interest in	
			5-Right 15.69343%	6-Right 10.34483%
<b><u>Tract #3, 27.44 acres</u></b>				
<b><u>COAL OWNERSHIP</u></b>				
(1) Hurt McGuire Land Trust c/o Charles Green P.O. Box 1067 Bluefield, VA 24605	27.44 acres	34.3000%	5.38285%	3.54828%
<b><u>OIL &amp; GAS OWNERSHIP</u></b>				
Linkous Horn Heirs, Devisees, Successors or Assigns	27.44 acres	34.3000%	5.38285%	3.54828%
(2) Lydia Blankenship Heirs, Devisees, Successors or Assigns				
<b><i>Pending Litigation - Cannot disburse at this time</i></b>				
(2.4) Brenda Sue Justice PO Box 522 Keen Mountain, VA 24624	0.249 acres 1/110 of 27.44 acres	0.3118%	0.04893%	0.03226%
(2.7) Ronnie Osborne Box 12 Oakwood, VA 24631	0.249 acres 1/110 of 27.44 acres	0.3118%	0.04893%	0.03226%
(3) Henry Horn Heirs, Devisees, Successors or Assigns				
<b><i>W9 / Affidavit not received</i></b>				
(3.1) Perry W. Horn P.O. Box 184 Raven, VA 24639	0.512 acres 7/375 of 27.44 acres	0.6403%	0.10048%	0.06623%
	<b>Total tract acres</b>	<b>1.0111</b>		
	<b>Total tract percent</b>	<b>1.2639%</b>		

**Tract #3C, 7.61 acres**

**COAL OWNERSHIP**

(1) Hurt McGuire Land Trust c/o Charles Green P.O. Box 1067 Bluefield, VA 24605	7.61 acres	9.5125%	1.49284%	0.98405%
--	------------	---------	----------	----------

**OIL & GAS OWNERSHIP**

Linkous Horn Heirs, Devisees, Successors or Assigns	7.61 acres	9.5125%	1.49284%	0.98405%
(2) Lydia Blankenship Heirs, Devisees, Successors or Assigns				

***Pending Litigation - Cannot disburse at this time***

(2.4) Brenda Sue Justice PO Box 522 Keen Mountain, VA 24624	0.069 acres 1/110 of 7.61 acres	0.0865%	0.01357%	0.00895%
---	------------------------------------	---------	----------	----------

Exhibit E  
Unit S-36  
Docket # VGOB 98-0324-0626-10  
List of Respondents in escrow

	Acres in Unit	Percent of Unit	Division of Interest in	
			5-Right 15.69343%	6-Right 10.34483%
(2.7) Ronnie Osborne Box 12 Oakwood, VA 24631	0.069 acres 1/110 of 7.61 acres	0.0865%	0.01357%	0.00895%
(3) Henry Horn Heirs, Deviseses, Successors or Assigns				
<i>W9 / Affidavit not received</i>				
(3.1) Perry W. Horn P.O. Box 184 Raven, VA 24639	0.142 acres 7/375 of 7.61 acres	0.1776%	0.02787%	0.01837%
	<b>Total tract acres</b>	<b>0.2804</b>		
	<b>Total tract percent</b>	<b>0.3505%</b>		

**Tract #3C1, 0.56 acres**

*Escrow due to Title Conflict*

**COAL OWNERSHIP**

(1) Hurt McGuire Land Trust c/o Charles Green P.O. Box 1067 Bluefield, VA 24605	0.56 acres	0.7000%	0.10985%	0.07241%
--	------------	---------	----------	----------

**OIL & GAS OWNERSHIP**

Linkous Horn Heirs, Deviseses, Successors or Assigns	0.56 acres	0.7000%	0.10985%	0.07241%
(1) Arizona Osborne Heirs, Deviseses, Successors or Assigns				
(1.1) Sidney Smith 1977 McVitty Road Salem, VA 24153	0.02 acres 1/30 of 0.56 acres	0.0233%	0.00366%	0.00241%
(1.2) Kenneth R. Osborne 848 Peyton Street Roanoke, VA 24019	0.02 acres 1/30 of 0.56 acres	0.0233%	0.00366%	0.00241%
(1.3) Martha Guilliams 1911 McVitty Road Salem, VA 24153	0.02 acres 1/30 of 0.56 acres	0.0233%	0.00366%	0.00241%
(2) Lydia Blankenship Heirs, Deviseses, Successors or Assigns				
(2.1) Mary Jane Keen 1077 Longwall LN Raven, VA 24639	0.01 acres 1/110 of 0.56 acres	0.0064%	0.00100%	0.00066%
(2.2) Shirley Keen 1685 Honaker Branch Road Raven, VA 24639	0.01 acres 1/110 of 0.56 acres	0.0064%	0.00100%	0.00066%
(2.3) Patsy Moore 6985 Horn Mountain Road Raven, VA 24639	0.01 acres 1/110 of 0.56 acres	0.0064%	0.00100%	0.00066%

Exhibit E  
Unit S-36  
Docket # VGOB 98-0324-0626-10  
List of Respondents in escrow

	Acres in Unit	Percent of Unit	Division of Interest in	
			5-Right 15.69343%	6-Right 10.34483%
(2.4) Brenda Sue Justice PO Box 522 Keen Mountain, VA 24624	0.01 acres 1/110 of 0.56 acres	0.0064%	0.00100%	0.00066%
(2.5) James R. Osborne P. O. Box 484 Keen Mountain, VA 24624	0.01 acres 1/110 of 0.56 acres	0.0064%	0.00100%	0.00066%
(2.6) Clifford Osborne Heirs, Devisees, Successors or Assigns				
(2.6.1) Phyllis W. Osborne 1109 Moore Rd. Raven, VA 24639	0.01 acres 1/110 of 0.56 acres	0.0064%	0.00100%	0.00066%
(2.7) Ronnie Osborne Box 12 Oakwood, VA 24631	0.01 acres 1/110 of 0.56 acres	0.0064%	0.00100%	0.00066%
(2.8) Charles M. Osborne 216 Plantation Drive Richlands, VA 24641	0.01 acres 1/110 of 0.56 acres	0.0064%	0.00100%	0.00066%
(2.9) Richard Osborne 1062 Canterbury Rd. Oakwood, VA 24631	0.01 acres 1/110 of 0.56 acres	0.0064%	0.00100%	0.00066%
(2.10) William Osborne Heirs, Devisees, Successors or Assigns				
(2.10.1) Ruth Keen	<i>(Deed of Gift to Joyce Lineberry Mae 3/16/03)</i>			
(2.10.1.1) Joyce Lineberry Mays c/o Rose Mays P.O. Box 172 Cooleemee, NC 27014	0.01 acres 1/110 of 0.56 acres	0.0064%	0.00100%	0.00066%
(2.11) John David Osborne Heirs, Devisees, Successors or Assigns				
(2.11.1) Darlene B. Osborne 1055 Mapleleaf Hollow Raven, VA 24639	0.01 acres 1/110 of 0.56 acres	0.0064%	0.00100%	0.00066%
(3) Henry Horn Heirs, Devisees, Successors or Assigns				
(3.1) Perry W. Horn P.O. Box 184 Raven, VA 24639	0.01 acres 7/375 of 0.56 acres	0.0131%	0.00205%	0.00135%
(3.2) Larry M. Horn Heirs, Devisees, Successors or Assigns	<i>No issue - Interest goes to siblings</i>			
(3.3) Ivory Horn Heirs, Devisees, Successors or Assigns				
(3.3.1) Margaret E. Dye 784 Big Creek Road Richlands, VA 24641	0.01 acres 97/4500 of 0.56 acres	0.0151%	0.00237%	0.00156%
(3.3.2) Nellie A. Maynard P.O. Box 296 Raven, VA 24639	0.01 acres 97/4500 of 0.56 acres	0.0151%	0.00237%	0.00156%

Exhibit E  
Unit S-36  
Docket # VGOB 98-0324-0626-10  
List of Respondents in escrow

	Acres in Unit	Percent of Unit	Division of Interest in	
			5-Right 15.69343%	6-Right 10.34483%
(3.3.3) Tammy D. Boyd Street 195 Taylor Circle Raven, VA 24639	0.01 acres 97/4500 of 0.56 acres	0.0151%	0.00237%	0.00156%
(3.3.4) Patricia D. Horton 200 Birch Street Raven, VA 24639	0.00 acres 1/180 of 0.56 acres	0.0039%	0.00061%	0.00040%
(3.3.5) Danny W. Elder P.O. Box 748 Raven, VA 24639	0.00 acres 1/180 of 0.56 acres	0.0039%	0.00061%	0.00040%
(3.3.6) Robert G. Elder 229 Horton Crest Drive #15 Richlands, VA 24641	0.00 acres 1/180 of 0.56 acres	0.0039%	0.00061%	0.00040%
(4) Thelma H. Osborne Heirs, Devisees, Successors or Assigns				
(4.1) Paul Junior Osborne 2869 Sharon Place Grand Junction, CO 81503	0.02 acres 1/30 of 0.56 acres	0.0233%	0.00366%	0.00241%
(4.2) Curtis McCoy Osborne P.O. Box 31 Raven, VA 24639	0.02 acres 1/30 of 0.56 acres	0.0233%	0.00366%	0.00241%
(4.3) Barbara Joyce Harmon P.O. Box 174 North Tazewell, VA 24630	0.02 acres 1/30 of 0.56 acres	0.0233%	0.00366%	0.00241%
(5) Joseph P. Horne 492 Gray Branch Road Cedar Bluff, VA 24609	0.06 acres 1/10 of 0.56 acres	0.0700%	0.01099%	0.00724%
(6) Nancy H. Stilwell 140 Rasnake Road North Tazewell, VA 24630	0.06 acres 1/10 of 0.56 acres	0.0700%	0.01099%	0.00724%
(7) Earnest Horn Heirs, Devisees, Successors or Assigns				
(7.1) Dorothy Horn Heirs, Devisees, Successors or Assigns				
(7.1.1) Wesley D. Perkins 305 Bane Bottom Avenue Cedar Bluff, VA 24609	0.03 acres 1/20 of 0.56 acres	0.0350%	0.00549%	0.00362%
<i>Entitled to 1/2 of Royalties by Deed of Gift</i>				
(7.1.2) Tania Yvonne Hess 195 Anglewood Lane Cedar Bluff, VA 24609	0.03 acres 1/20 of 0.56 acres	0.0350%	0.00549%	0.00362%
(8) Martha Smith P. O. Box 395 Max Meadows, VA 24360	0.06 acres 1/10 of 0.56 acres	0.0700%	0.01099%	0.00724%
(9) Sarah K. Day 905 Valleyview Drive Pearisburg, VA 24134	0.06 acres 1/10 of 0.56 acres	0.0700%	0.01099%	0.00724%

Exhibit E  
Unit S-36  
Docket # VGOB 98-0324-0626-10  
List of Respondents in escrow

	Acres in Unit	Percent of Unit	Division of Interest in 5-Right 15.69343%	6-Right 10.34483%
(10) Carl Horn Heirs, Devisees, Successors or Assigns				
(10.1) Marilyn Taylor PO Box 285 Pounding Mill, VA 24637	0.06 acres 1/10 of 0.56 acres	0.0700%	0.01099%	0.00724%
- OR -				
Thomas Stilwell Heirs, Devisees, Successors or Assigns	0.56 acres	0.7000%	0.10985%	0.07241%
(1) Beulah V. Osborne Heirs, Devisees, Successors or Assigns				
(1.1) Sterling Osborne 3639 Clifton Fork road Raven, VA 24639	0.006 acres 1/96 of 0.56 acres	0.0073%	0.00114%	0.00075%
(1.2) Mae Miller 8101 Brown Mountain Road Jewell Ridge, VA 24622-8706	0.006 acres 1/96 of 0.56 acres	0.0073%	0.00114%	0.00075%
(1.3) Sylvia A. Miller 3999 Osborne Road Raven, VA 24639	0.006 acres 1/96 of 0.56 acres	0.0073%	0.00114%	0.00075%
(1.4) Doris Mitchell 1045 Jewell Ridge Road Richlands, VA 24641	0.006 acres 1/96 of 0.56 acres	0.0073%	0.00114%	0.00075%
(1.5) Brenda Shortt PO Box 652 Keen Mountain, VA 24624	0.006 acres 1/96 of 0.56 acres	0.0073%	0.00114%	0.00075%
(1.6) Bobby Osborne 349 Bridgestone Drive, Box 12 Raven, VA 24639	0.006 acres 1/96 of 0.56 acres	0.0073%	0.00114%	0.00075%
(1.7) Danny Osborne PO Box 464 Keen Mountain, VA 24624	0.006 acres 1/96 of 0.56 acres	0.0073%	0.00114%	0.00075%
(1.8) Harold Eugene Osborne 214 Carson Avenue, Apt. 46 Richlands, VA 24641	0.006 acres 1/96 of 0.56 acres	0.0073%	0.00114%	0.00075%
(1.9) Jerry Lane Osborne 2414 Harrys Branch Road Whitewood, VA 24657-9462	0.006 acres 1/96 of 0.56 acres	0.0073%	0.00114%	0.00075%
(1.10) Melvin Junior Osborne PO Box 1239 Raven, VA 24639	0.006 acres 1/96 of 0.56 acres	0.0073%	0.00114%	0.00075%
(1.11) Roger Osborne Heirs, Devisees, Successors or Assigns				
(1.11.1) Michelle Tuggle 702 Lynnwood Drive Bristol, VA 24201	0.003 acres 1/192 of 0.56 acres	0.0036%	0.00057%	0.00038%

Exhibit E  
Unit S-36  
Docket # VGOB 98-0324-0626-10  
List of Respondents in escrow

	Acres in Unit	Percent of Unit	Division of Interest in	
			5-Right 15.69343%	6-Right 10.34483%
(1.11.2) Susie Osborne 116 Troonsway Road Winstom Salem, NC 27127	0.003 acres 1/192 of 0.56 acres	0.0036%	0.00057%	0.00038%
(1.12) Betty L. Smith Heirs, Devisees, Successors or Assigns <i>Documentation on Heirs Pending</i>	0.006 acres 1/96 of 0.56 acres	0.0073%	0.00114%	0.00075%
(1.12.1) Gary Wayne Smith Address Pending				
(1.12.2) Randy Smith Address Pending				
(1.12.3) David Smith Address Pending				
(1.12.4) Jamie Lee Smith 161 Meadows Street Pounding Mill, VA 24637				
(1.12.5) Colonel Smith, Jr. PO Box 842 Raven, VA 24639				
(1.12.6) Timmy James Smith Address Pending				
(2) Exie Osborne Heirs, Devisees, Successors or Assigns				
(2.1) John Osborne 368 Gov. G.C. Peery Highway Raven, VA 24639	0.012 acres 1/48 of 0.56 acres	0.0146%	0.00229%	0.00151%
(2.2) Maxie Jean Osborne Boyd Heirs, Devisees, Successors or Assigns				
(2.2.1) Walter Boyd PO Box 146 Raven, VA 24639	0.006 acres 1/96 of 0.56 acres	0.0073%	0.00114%	0.00075%
(2.2.2) Anthony Boyd 14832 Slate Creek Road Grundy, VA 24614	0.006 acres 1/96 of 0.56 acres	0.0073%	0.00114%	0.00075%
(2.3) Ruth Smith PO Box 672 Doran, VA 24612	0.012 acres 1/48 of 0.56 acres	0.0146%	0.00229%	0.00151%
(2.4) Judy Blankenship Box 221 Doran, VA 24612	0.012 acres 1/48 of 0.56 acres	0.0146%	0.00229%	0.00151%
(2.5) Ida Proffitt 129 Major Road Raven, VA 24639	0.012 acres 1/48 of 0.56 acres	0.0146%	0.00229%	0.00151%
(2.6) Myrtle Smith Heirs, Devisees, Successors or Assigns				

Exhibit E  
Unit S-36  
Docket # VGOB 98-0324-0626-10  
List of Respondents in escrow

	Acres in Unit	Percent of Unit	Division of Interest in 5-Right 15.69343%	6-Right 10.34483%
(2.6.1) Nancy Jackson PO Box 448 Doran, VA 24612	0.006 acres 1/96 of 0.56 acres	0.0073%	0.00114%	0.00075%
(2.6.2) Darlene Ward 117 Franklin Avenue Richlands, VA 24641	0.006 acres 1/96 of 0.56 acres	0.0073%	0.00114%	0.00075%
(3) Arthur M. Stilwell P.O. Box 314 Raven, VA 24639	0.070 acres 1/8 of 0.56 acres	0.0875%	0.01373%	0.00905%
(4) Flossie Stilwell Osborne Heirs, Devisees, Successors or Assigns				
(4.1) Arlin W. Osborne Heirs, Devisees, Successors or Assigns				
(4.1.1) Mary Jane Osborne Heirs, Devisees, Successors or Assigns <i>Documentation Pending on Heirs</i>	0.008 acres 1/72 of 0.56 acres	0.0097%	0.00153%	0.00101%
(4.1.1.1) Freddie Eugene Casey c/o Red Onion State Prison P.O. Box 970 Pound, VA 24279				
(4.2) Daniel J. Osborne 1068 Harvest Moon Rd. Raven, VA 24639	0.008 acres 1/72 of 0.56 acres	0.0097%	0.00153%	0.00101%
(4.3) Marvin J. Osborne P. O. Box 1607 Cedar Bluff, VA 24609	0.008 acres 1/72 of 0.56 acres	0.0097%	0.00153%	0.00101%
(4.4) Hubbard Osborne 3195 Osborne Mountain Rd. Raven, VA 24639	0.008 acres 1/72 of 0.56 acres	0.0097%	0.00153%	0.00101%
(4.5) Jackie D. Osborne 1995 Altizer Road Raven, VA 24639-1995	0.008 acres 1/72 of 0.56 acres	0.0097%	0.00153%	0.00101%
(4.6) Jerline Davis 923 Hubble Hill Road North Tazewell, VA 24630	0.008 acres 1/72 of 0.56 acres	0.0097%	0.00153%	0.00101%
(4.7) Sylvia A. Byrd 549 Jacks Creek Road Raven, VA 24639	0.008 acres 1/72 of 0.56 acres	0.0097%	0.00153%	0.00101%
(4.8) Lois Casey 759 Big Creek Road Richlands, VA 24641	0.008 acres 1/72 of 0.56 acres	0.0097%	0.00153%	0.00101%
(4.9) Linda S. Shelton P. O. Box 521 Pounding Mill, VA 24637	0.008 acres 1/72 of 0.56 acres	0.0097%	0.00153%	0.00101%
(5) Sylvester Stilwell Heirs, Devisees, Successors or Assigns				
(5.1) Cora Arnold Heirs, Devisees, Successors or Assigns				

**Exhibit E**  
**Unit S-36**  
**Docket # VGOB 98-0324-0626-10**  
**List of Respondents in escrow**

	Acres in Unit	Percent of Unit	Division of Interest in	
			5-Right 15.69343%	6-Right 10.34483%
(5.1.1) Bessie Lowe 1082 Riverside Drive Raven, VA 24639	0.005 acres 1/112 of 0.56 acres	0.0063%	0.00098%	0.00065%
(5.1.2) Wanda Hagy PO Box 492 N. Tazewell, VA 24630	0.005 acres 1/112 of 0.56 acres	0.0063%	0.00098%	0.00065%
(5.1.3) Curtis Lee Stilwell PO Box 2216 Cedar Bluff, VA 24609	0.005 acres 1/112 of 0.56 acres	0.0063%	0.00098%	0.00065%
(5.1.4) Theodore Stilwell 1082 Riverside Drive Raven, VA 24639	0.005 acres 1/112 of 0.56 acres	0.0063%	0.00098%	0.00065%
(5.1.5) Jay C. Stilwell Sr. Heirs, Devisees, Successors or Assigns				
(5.1.5.1) Kathy Stilwell PO Box 1196 Raven, VA 24639	0.002 acres 1/336 of 0.56 acres	0.0021%	0.00033%	0.00022%
(5.1.5.2) Jay Clarence Stilwell, Jr. PO Box 1035 Raven, VA 24639	0.002 acres 1/336 of 0.56 acres	0.0021%	0.00033%	0.00022%
(5.1.5.3) Veronica Gail Helton 200 Bryant Street Cedar Bluff, VA 24609	0.002 acres 1/336 of 0.56 acres	0.0021%	0.00033%	0.00022%
(5.1.6) Leonard Stilwell Heirs, Devisees, Successors or Assigns				
(5.1.6.1) Elsie Elizabeth Stilwell c/o Bessie Lowe 1082 Riverside Drive Raven, VA 24639	0.005 acres 1/112 of 0.56 acres	0.0063%	0.00098%	0.00065%
				0.0000%
(5.2) Jay C. Stilwell Sr. Heirs, Devisees, Successors or Assigns				
(5.2.1) Connie Jean Stilwell Heirs, Devisees Successors or Assigns				
(5.2.1.1) Kathy Stilwell PO Box 1196 Raven, VA 24639	0.002 acres 1/336 of 0.56 acres	0.0021%	0.00033%	0.00022%
(5.2.1.2) Jay Clarence Stilwell, Jr. PO Box 1035 Raven, VA 24639	0.002 acres 1/336 of 0.56 acres	0.0021%	0.00033%	0.00022%
(5.2.1.3) Veronica Gail Helton 200 Bryant Street Cedar Bluff, VA 24609	0.002 acres 1/336 of 0.56 acres	0.0021%	0.00033%	0.00022%
(5.2.1.4) Beverly Chantel Stilwell Cook Heirs, Devisees, Successors or Assigns				
(5.2.1.4.1) Casondra Keen 232 Bryant Street Cedar Bluff, VA 24609	0.002 acres 1/336 of 0.56 acres	0.0021%	0.00033%	0.00022%

Exhibit E  
Unit S-36  
Docket # VGOB 98-0324-0626-10  
List of Respondents in escrow

	Acres in Unit	Percent of Unit	Division of Interest in	
			5-Right 15.69343%	6-Right 10.34483%
(5.3) Curtis Lee Stilwell P.O. Box 2216 Cedar Bluff, VA 24609-2216	0.007 acres 1/84 of 0.56 acres	0.0083%	0.00131%	0.00086%
(5.4) Leonard Stilwell Heirs, Devisees, Successors or Assigns				
(5.4.1) Elsie Elizabeth Stilwell c/o Bessie Lowe 1082 Riverside Drive Raven, VA 24639	0.007 acres 1/84 of 0.56 acres	0.0083%	0.00131%	0.00086%
(5.5) Theodore Stilwell 2122 Pea Patch Road Jewell Ridge, VA 24622-8706	0.007 acres 1/84 of 0.56 acres	0.0083%	0.00131%	0.00086%
(5.6) Bessie Lowe 1082 Riverside Drive Raven, VA 24639	0.007 acres 1/84 of 0.56 acres	0.0083%	0.00131%	0.00086%
(5.7) Wanda Hagy PO Box 492 N. Tazewell, VA 24630	0.007 acres 1/84 of 0.56 acres	0.0083%	0.00131%	0.00086%
(5.8) Camas James Carlos Stilwell Heirs, Devisee <i>Deeded to Cora Arnold Under Inst. # 13-0142</i> Successors or Assigns				
(5.8.1) Cora Arnold Heirs, Devisees, Successors or Assigns	See 5.1			
(6) Charles Stilwell Heirs, Devisees, Successors or Assigns				
(6.1) Bernadine R. Lisburg Heirs, Devisees, Successors or Assigns	Life Estate			
(6.2) David Wayne Stilwell 507 E. Minnesota #107 Rapid City, SD 57701	0.012 acres 1/48 of 0.56 acres	0.0146%	0.00229%	0.00151%
(6.3) Thomas H. Stilwell 27 Horseshoe Trailer Ct. Horace, ND 58047-5718	0.012 acres 1/48 of 0.56 acres	0.0146%	0.00229%	0.00151%
(6.4) Quentin A. Stilwell P. O. Box 154 Rhame, ND 58651	0.012 acres 1/48 of 0.56 acres	0.0146%	0.00229%	0.00151%
(6.2) Gladys E. Pollert 1121 29 Street NW Fargo, ND 58102	0.012 acres 1/48 of 0.56 acres	0.0146%	0.00229%	0.00151%
(6.3) Daniel J. Stilwell D77 El Rancho Trailer Ct. Mandan, ND 58554	0.012 acres 1/48 of 0.56 acres	0.0146%	0.00229%	0.00151%
(6.7) Bernice R. Lamb 2124 County Road 116 International Falls, MN 56649	0.012 acres 1/48 of 0.56 acres	0.0146%	0.00229%	0.00151%
(7) Paul Elmer Stilwell Heirs, Devisees, Successors or Assigns				

Exhibit E  
Unit S-36  
Docket # VGOB 98-0324-0626-10  
List of Respondents in escrow

	Acres in Unit	Percent of Unit	Division of Interest in	
			5-Right 15.69343%	6-Right 10.34483%
(7.1) Virginia N. Stilwell, widow 1106 Dial Road Raven, VA 24639	0.070 acres 1/8 of 0.56 acres	0.0875%	0.01373%	0.00905%
(8) Roley (a.k.a. Raleigh) Edward Stilwell Heirs, Devisees, Successors or Assigns				
(8.1) Martha J. (a.k.a. Juanita) Stilwell 2875 Page Street, Box 2 Richlands, VA 24641	0.070 acres 1/8 of 0.56 acres	0.0875%	0.01373%	0.00905%
<b><u>OIL &amp; GAS CLAIMANT, (Surface Owner)</u></b>				
(3) Danny McClanahan P. O. Box 547 Oakwood, VA 24631	0.56 acres	0.7000%	0.10985%	0.07241%
	<b>Total Tract Acres</b>	<b>0.56</b>		
	<b>Total Tract Percent</b>	<b>0.7000%</b>		

**Tract #4, 7.57 acres**

**COAL OWNERSHIP**

(1) Hurt McGuire Land Trust c/o Charles Green P.O. Box 1067 Bluefield, VA 24605	7.57 acres	9.4625%	1.48499%	0.97888%
--	------------	---------	----------	----------

**OIL & GAS OWNERSHIP**

Thomas Stilwell Heirs, Devisees, Successors or Assigns	7.57 acres	9.4625%	1.48499%	0.97888%
(5) Sylvester Stilwell Heirs, Devisees, Successors or Assigns				
(5.1) Cora Arnold Heirs, Devisees, Successors or Assigns				
(5.1.5) Jay C. Stilwell Sr. Heirs, Devisees, Successors or Assigns				

**Affidavit not received**

(5.1.5.1) Kathy Stilwell PO Box 1196 Raven, VA 24639	0.023 acres 1/336 of 7.57 acres	0.0282%	0.00442%	0.00291%
--	------------------------------------	---------	----------	----------

**W9 / Affidavit not received**

(5.1.5.2) Jay Clarence Stilwell, Jr. PO Box 1035 Raven, VA 24639	0.023 acres 1/336 of 7.57 acres	0.0282%	0.00442%	0.00291%
--	------------------------------------	---------	----------	----------

**Total tract acres** 0.0451  
**Total tract percent** 0.0563%

**Totals Remaining in Escrow:**

**Acres in Unit** 1.8966  
**Percentage of Unit** 2.3707%  
Page 10 of 10

6/9/2016

Exhibit EE  
Unit S-36  
Docket #VGOB 98-0324-0626-10  
List of Conflicting Owners/Claimants with Royalty Split Agreements/Court Orders/HB2058

	Acres in Unit	Percent of Unit	Division of Interest in		Percent of Escrow	
			6-Right 5.74713%	7-Right 16.34981%		
<b>Tract #3, 27.44 acres</b>						
<b>COAL OWNERSHIP</b>						
(1) Hurt McGuire Land Trust c/o Charles Green P.O. Box 1067 Bluefield, VA 24605	27.44 acres	34.3000%	1.97127%	5.60798%	5.8401%	-50% (Royalty Split)
<b>OIL &amp; GAS OWNERSHIP</b>						
Linkous Horn Heirs, Devisees, Successors or Assigns	27.44 acres	34.3000%	1.97127%	5.60798%	n/a	
(1) Arizona Osborne Heirs, Devisees, Successors or Assigns						
(1.1) Sidney Smith 1977 McVitty Road Salem, VA 24153	0.91 acres 1/30 of 27.44 acres	1.1433%	0.17943%	0.11828%	5.8427%	-100%
<i>Prevailing plaintiff under Case No. 027CL0000819-00 (10). Awarded 100% of the CBM royalty.</i>						
(1.2) Kenneth R. Osborne 848 Peyton Street Roanoke, VA 24019	0.91 acres 1/30 of 27.44 acres	1.1433%	0.17943%	0.11828%	5.8427%	-100%
<i>Prevailing plaintiff under Case No. 027CL0000819-00 (10). Awarded 100% of the CBM royalty.</i>						
(1.3) Martha Guilliams 1911 McVitty Road Salem, VA 24153	0.91 acres 1/30 of 27.44 acres	1.1433%	0.17943%	0.11828%	5.8427%	-100%
<i>Prevailing plaintiff under Case No. 027CL0000819-00 (10). Awarded 100% of the CBM royalty.</i>						
(2) Lydia Blankenship Heirs, Devisees, Successors or Assigns						
(2.1) Mary Jane Keen 1077 Longwall LN Raven, VA 24639	0.25 acres 1/110 of 27.44 acres	0.3118%	0.01792%	0.05098%	1.5935%	-100%
<i>Prevailing plaintiff under Case No. 027CL0000819-00 (10). Awarded 100% of the CBM royalty.</i>						
(2.2) Shirley Keen 1685 Honaker Branch Road Raven, VA 24639	0.25 acres 1/110 of 27.44 acres	0.3118%	0.01792%	0.05098%	1.5935%	-100%
<i>Prevailing plaintiff under Case No. 027CL0000819-00 (10). Awarded 100% of the CBM royalty.</i>						
(2.3) Patsy Moore 6985 Horn Mountain Road Raven, VA 24639	0.25 acres 1/110 of 27.44 acres	0.3118%	0.01792%	0.05098%	0.7967%	-50% (Royalty Split)
(2.5) James R. Osborne P. O. Box 484 Keen Mountain, VA 24624	0.25 acres 1/110 of 27.44 acres	0.3118%	0.04893%	0.03226%	0.7967%	-50% (Royalty Split)
(2.6) Clifford Osborne Heirs, Devisees, Successors or Assigns						
(2.6.1) Phyllis W. Osborne 1109 Moore Rd. Raven, VA 24639	0.25 acres 1/110 of 27.44 acres	0.3118%	0.04893%	0.03226%	0.7967%	-50% (Royalty Split)

Exhibit EE  
Unit S-36  
Docket #VGOB 98-0324-0626-10  
List of Conflicting Owners/Claimants with Royalty Split Agreements/Court Orders/HB2058

	Acres in Unit	Percent of Unit	Division of Interest in		Percent of Escrow	
			6-Right 5.74713%	7-Right 16.34981%		
(2.8) Charles M. Osborne 216 Plantation Drive Richlands, VA 24641	0.25 acres 1/110 of 27.44 acres	0.3118%	0.04893%	0.03226%	0.7967%	-50%
					(Royalty Split)	
(2.9) Richard Osborne 1062 Canterbury Rd. Oakwood, VA 24631	0.25 acres 1/110 of 27.44 acres	0.3118%	0.04893%	0.03226%	0.7967%	-50%
					(Royalty Split)	
(2.10) William Osborne Heirs, Devisees, Successors or Assigns						
(2.10.1) Ruth Keen	<i>(Deed of Gift to Joyce Lineberry Mays 3/16/03)</i>					
(2.10.1.1) Joyce Lineberry Mays c/o Rose Mays P.O. Box 764 Cooleemee, NC 27014	0.25 acres 1/110 of 27.44 acres	0.3118%	0.04893%	0.03226%	0.7967%	-50%
					(Royalty Split)	
(2.11) John David Osborne Heirs, Devisees, Successors or Assigns						
(2.11.1) Darlene B. Osborne 1055 Mapleleaf Hollow Raven, VA 24639	0.25 acres 1/110 of 27.44 acres	0.3118%	0.04893%	0.03226%	0.7967%	-50%
					(Royalty Split)	
(3) Henry Horn Heirs, Devisees, Successors or Assigns						
(3.2) Larry M. Horn Heirs, Devisees, Successors or Assigns	<i>No issue - Interest goes to siblings</i>					
(3.3) Ivory Horn Heirs, Devisees, Successors or Assigns						
(3.3.1) Margaret E. Dye 784 Big Creek Road Richlands, VA 24641	0.56 acres 37/1800 of 27.44 acres	0.7051%	0.04052%	0.11528%	n/a	
(3.3.2) Nellie A. Maynard P.O. Box 296 Raven, VA 24639	0.56 acres 37/1800 of 27.44 acres	0.7051%	0.04052%	0.11528%	n/a	
(3.3.3) Tammy D. Boyd Street 195 Taylor Circle Raven, VA 24639	0.56 acres 37/1800 of 27.44 acres	0.7051%	0.04052%	0.11528%	n/a	
(3.3.1) Margaret E. Dye 784 Big Creek Road Richlands, VA 24641	0.03 acres 1/1000 of 27.44 acres	0.0343%	0.00197%	0.00561%	0.0876%	-50%
					(Royalty Split)	
<i>Additional Int. due from Larry Horn not previously disbursed</i>						
(3.3.2) Nellie A. Maynard P.O. Box 296 Raven, VA 24639	0.03 acres 1/1000 of 27.44 acres	0.0343%	0.00197%	0.00561%	0.0876%	-50%
					(Royalty Split)	
<i>Additional Int. due from Larry Horn not previously disbursed</i>						
(3.3.3) Tammy D. Boyd Street 195 Taylor Circle Raven, VA 24639	0.03 acres 1/1000 of 27.44 acres	0.0343%	0.00197%	0.00561%	0.0876%	-50%
					(Royalty Split)	
<i>Additional Int. due from Larry Horn not previously disbursed</i>						
(3.3.4) Patricia D. Horton 200 Birch Street Raven, VA 24639	0.15 acres 1/180 of 27.44 acres	0.1906%	0.01095%	0.03116%	n/a	

Exhibit EE  
Unit S-36  
Docket #VGOB 98-0324-0626-10  
List of Conflicting Owners/Claimants with Royalty Split Agreements/Court Orders/HB2058

	Acres in Unit	Percent of Unit	Division of Interest in		Percent of Escrow
			6-Right 5.74713%	7-Right 16.34981%	
(3.3.5) Danny W. Elder P.O. Box 748 Raven, VA 24639	0.15 acres 1/180 of 27.44 acres	0.1906%	0.01095%	0.03116%	n/a
(3.3.6) Robert G. Elder 229 Horton Crest Drive #15 Richlands, VA 24641	0.15 acres 1/180 of 27.44 acres	0.1906%	0.01095%	0.03116%	n/a
(4) Thelma H. Osborne Heirs, Devisees, Successors or Assigns					
(4.1) Paul Junior Osborne 2869 Sharon Place Grand Junction, CO 81503	0.91 acres 1/30 of 27.44 acres	1.1433%	0.17943%	0.11828%	5.8427% -100%
<i>Prevailing plaintiff under Case No. 027CL0000819-00 (10). Awarded 100% of the CBM royalty.</i>					
(4.2) Curtis McCoy Osborne P.O. Box 31 Raven, VA 24639	0.91 acres 1/30 of 27.44 acres	1.1433%	0.17943%	0.11828%	5.8427% -100%
<i>Prevailing plaintiff under Case No. 027CL0000819-00 (10). Awarded 100% of the CBM royalty.</i>					
(4.3) Barbara Joyce Harmon P.O. Box 174 North Tazewell, VA 24630	0.91 acres 1/30 of 27.44 acres	1.1433%	0.17943%	0.11828%	5.8427% -100%
<i>Prevailing plaintiff under Case No. 027CL0000819-00 (10). Awarded 100% of the CBM royalty.</i>					
(5) Joseph P. Horne 492 Gray Branch Road Cedar Bluff, VA 24609	2.74 acres 1/10 of 27.44 acres	3.4300%	0.19713%	0.56080%	n/a
(6) Nancy H. Stilwell 140 Rasnake Road North Tazewell, VA 24630	2.74 acres 1/10 of 27.44 acres	3.4300%	0.19713%	0.56080%	n/a
(7) Earnest Horn Heirs, Devisees, Successors or Assigns					
(7.1) Dorothy Horn Heirs, Devisees, Successors or Assigns					
(7.1.1) Wesley D. Perkins 305 Bane Bottom Avenue Cedar Bluff, VA 24609	1.37 acres 1/20 of 27.44 acres	1.7150%	0.09856%	0.28040%	n/a
<i>Entitled to 1/2 of Royalties by Deed of Gift</i>					
(7.1.2) Tania Yvonne Hess 195 Anglewood Lane Cedar Bluff, VA 24609	1.37 acres 1/20 of 27.44 acres	1.7150%	0.09856%	0.28040%	n/a
(8) Martha Smith P. O. Box 395 Max Meadows, VA 24360	2.74 acres 1/10 of 27.44 acres	3.4300%	0.19713%	0.56080%	n/a
(9) Sarah K. Day 905 Valleyview Drive Pearisburg, VA 24134	2.74 acres 1/10 of 27.44 acres	3.4300%	0.19713%	0.56080%	n/a
(10) Carl Horn Heirs, Devisees, Successors or Assigns					
(10.1) Marilyn Taylor PO Box 285 Pounding Mill, VA 24637	2.74 acres 1/10 of 27.44 acres	3.4300%	0.53828%	0.35483%	17.5281% -100%

Exhibit EE  
Unit S-36  
Docket #VGOB 98-0324-0626-10  
List of Conflicting Owners/Claimants with Royalty Split Agreements/Court Orders/HB2058

	Acres in Unit	Percent of Unit	Division of Interest in		Percent of Escrow	
			6-Right 5.74713%	7-Right 16.34981%		
<i>Prevailing plaintiff under Case No. 027CL0000819-00 (10). Awarded 100% of the CBM royalty.</i>						
	Total tract acres	26.4289				
	Total tract percent		33.0361%			
<b><u>Tract #3C, 7.61 acres</u></b>						
<b><u>COAL OWNERSHIP</u></b>						
(1) Hurt McGuire Land Trust c/o Charles Green P.O. Box 1067 Bluefield, VA 24605	7.61 acres	9.5125%	0.54670%	1.55528%	1.6196%	-50% (Royalty Split)
<b><u>OIL &amp; GAS OWNERSHIP</u></b>						
Linkous Horn Heirs, Devisees, Successors or Assigns	7.61 acres	9.5125%	0.54670%	1.55528%	n/a	
(1) Arizona Osborne Heirs, Devisees, Successors or Assigns						
(1.1) Sidney Smith 1977 McVitty Road Salem, VA 24153	0.254 acres 1/30 of 7.61 acres	0.3171%	0.01822%	0.05184%	1.6204%	-100%
<i>Prevailing plaintiff under Case No. 027CL0000819-00 (10). Awarded 100% of the CBM royalty.</i>						
(1.2) Kenneth R. Osborne 848 Peyton Street Roanoke, VA 24019	0.254 acres 1/30 of 7.61 acres	0.3171%	0.01822%	0.05184%	1.6204%	-100%
<i>Prevailing plaintiff under Case No. 027CL0000819-00 (10). Awarded 100% of the CBM royalty.</i>						
(1.3) Martha Guilliams 1911 McVitty Road Salem, VA 24153	0.254 acres 1/30 of 7.61 acres	0.3171%	0.01822%	0.05184%	1.6204%	-100%
<i>Prevailing plaintiff under Case No. 027CL0000819-00 (10). Awarded 100% of the CBM royalty.</i>						
(2) Lydia Blankenship Heirs, Devisees, Successors or Assigns						
(2.1) Mary Jane Keen 1077 Longwall LN Raven, VA 24639	0.069 acres 1/110 of 7.61 acres	0.0865%	0.00497%	0.01414%	0.4419%	-100%
<i>Prevailing plaintiff under Case No. 027CL0000819-00 (10). Awarded 100% of the CBM royalty.</i>						
(2.2) Shirley Keen 1685 Honaker Branch Road Raven, VA 24639	0.069 acres 1/110 of 7.61 acres	0.0865%	0.00497%	0.01414%	0.4419%	-100%
<i>Prevailing plaintiff under Case No. 027CL0000819-00 (10). Awarded 100% of the CBM royalty.</i>						
(2.3) Patsy Moore 6985 Horn Mountain Road Raven, VA 24639	0.069 acres 1/110 of 7.61 acres	0.0865%	0.00497%	0.01414%	0.2210%	-50% (Royalty Split)
(2.5) James R. Osborne P. O. Box 484 Keen Mountain, VA 24624	0.069 acres 1/110 of 7.61 acres	0.0865%	0.00497%	0.01414%	0.2210%	-50% (Royalty Split)

Exhibit EE  
Unit S-36  
Docket #VGOB 98-0324-0626-10  
List of Conflicting Owners/Claimants with Royalty Split Agreements/Court Orders/HB2058

	Acres in Unit	Percent of Unit	Division of Interest in		Percent of Escrow	
			6-Right 5.74713%	7-Right 16.34981%		
(2.6) Clifford Osborne Heirs, Devisees, Successors or Assigns						
(2.6.1) Phyllis W. Osborne 1109 Moore Rd. Raven, VA 24639	0.069 acres 1/110 of 7.61 acres	0.0865%	0.00497%	0.01414%	0.2210% (Royalty Split)	-50%
(2.8) Charles M. Osborne 216 Plantation Drive Richlands, VA 24641	0.069 acres 1/110 of 7.61 acres	0.0865%	0.00497%	0.01414%	0.2210% (Royalty Split)	-50%
(2.9) Richard Osborne 1062 Canterbury Rd. Oakwood, VA 24631	0.069 acres 1/110 of 7.61 acres	0.0865%	0.00497%	0.01414%	0.2210% (Royalty Split)	-50%
(2.10) William Osborne Heirs, Devisees, Successors or Assigns						
(2.10.1) Ruth Keen	<i>(Deed of Gift to Joyce Lineberry Mays 3/16/03)</i>					
(2.10.1.1) Joyce Lineberry Mays c/o Rose Mays P.O. Box 764 Cooleemee, NC 27014	0.069 acres 1/110 of 7.61 acres	0.0865%	0.00497%	0.01414%	0.2210% (Royalty Split)	-50%
(2.11) John David Osborne Heirs, Devisees, Successors or Assigns						
(2.11.1) Darlene B. Osborne 1055 Mapleleaf Hollow Raven, VA 24639	0.069 acres 1/110 of 7.61 acres	0.0865%	0.00497%	0.01414%	0.2210% (Royalty Split)	-50%
(3) Henry Horn Heirs, Devisees, Successors or Assigns						
(3.2) Larry M. Horn Heirs, Devisees, Successors or Assigns	<i>No issue - Interest goes to siblings</i>					
(3.3) Ivory Horn Heirs, Devisees, Successors or Assigns						
(3.3.1) Margaret E. Dye 784 Big Creek Road Richlands, VA 24641	0.156 acres 37/1800 of 7.61 acres	0.1955%	0.01124%	0.03197%	<i>n/a</i>	
(3.3.2) Nellie A. Maynard P.O. Box 296 Raven, VA 24639	0.156 acres 37/1800 of 7.61 acres	0.1955%	0.01124%	0.03197%	<i>n/a</i>	
(3.3.3) Tammy D. Boyd Street 195 Taylor Circle Raven, VA 24639	0.156 acres 37/1800 of 7.61 acres	0.1955%	0.01124%	0.03197%	<i>n/a</i>	
(3.3.1) Margaret E. Dye 784 Big Creek Road Richlands, VA 24641	0.008 acres 1/1000 of 7.61 acres	0.0095%	0.00055%	0.00156%	0.0243% (Royalty Split)	-50%
<i>Additional Int. due from Larry Horn not previously disbursed</i>						
(3.3.2) Nellie A. Maynard P.O. Box 296 Raven, VA 24639	0.008 acres 1/1000 of 7.61 acres	0.0095%	0.00055%	0.00156%	0.0243% (Royalty Split)	-50%
<i>Additional Int. due from Larry Horn not previously disbursed</i>						
(3.3.3) Tammy D. Boyd Street 195 Taylor Circle Raven, VA 24639	0.008 acres 1/1000 of 7.61 acres	0.0095%	0.00055%	0.00156%	0.0243% (Royalty Split)	-50%

Exhibit EE  
Unit S-36  
Docket #VGOB 98-0324-0626-10  
List of Conflicting Owners/Claimants with Royalty Split Agreements/Court Orders/HB2058

	Acres in Unit	Percent of Unit	Division of Interest in		Percent of Escrow	
			6-Right 5.74713%	7-Right 16.34981%		
<i>Additional Int. due from Larry Horn not previously disbursed</i>						
(3.3.4) Patricia D. Horton 200 Birch Street Raven, VA 24639	0.042 acres 1/180 of 7.61 acres	0.0528%	0.00304%	0.00864%	n/a	
(3.3.5) Danny W. Elder P.O. Box 748 Raven, VA 24639	0.042 acres 1/180 of 7.61 acres	0.0528%	0.00304%	0.00864%	n/a	
(3.3.6) Robert G. Elder 229 Horton Crest Drive #15 Richlands, VA 24641	0.042 acres 1/180 of 7.61 acres	0.0528%	0.00304%	0.00864%	n/a	
(4) Thelma H. Osborne Heirs, Devisees, Successors or Assigns						
(4.1) Paul Junior Osborne 2869 Sharon Place Grand Junction, CO 81503	0.254 acres 1/30 of 7.61 acres	0.3171%	0.04976%	0.03280%	1.6204%	-100%
<i>Prevailing plaintiff under Case No. 027CL0000819-00 (10). Awarded 100% of the CBM royalty.</i>						
(4.2) Curtis McCoy Osborne P.O. Box 31 Raven, VA 24639	0.254 acres 1/30 of 7.61 acres	0.3171%	0.04976%	0.03280%	1.6204%	-100%
<i>Prevailing plaintiff under Case No. 027CL0000819-00 (10). Awarded 100% of the CBM royalty.</i>						
(4.3) Barbara Joyce Harmon P.O. Box 174 North Tazewell, VA 24630	0.254 acres 1/30 of 7.61 acres	0.3171%	0.04976%	0.03280%	1.6204%	-100%
<i>Prevailing plaintiff under Case No. 027CL0000819-00 (10). Awarded 100% of the CBM royalty.</i>						
(5) Joseph P. Horne 492 Gray Branch Road Cedar Bluff, VA 24609	0.761 acres 1/10 of 7.61 acres	0.9513%	0.05467%	0.15553%	n/a	
(6) Nancy H. Stilwell 140 Rasnake Road North Tazewell, VA 24630	0.761 acres 1/10 of 7.61 acres	0.9513%	0.05467%	0.15553%	n/a	
(7) Earnest Horn Heirs, Devisees, Successors or Assigns						
(7.1) Dorothy Horn Heirs, Devisees, Successors or Assigns						
(7.1.1) Wesley D. Perkins 305 Bane Bottom Avenue Cedar Bluff, VA 24609	0.381 acres 1/20 of 7.61 acres	0.4756%	0.02733%	0.07776%	n/a	
<i>Entitled to 1/2 of Royalties by Deed of Gift</i>						
(7.1.2) Tania Yvonne Hess 195 Anglewood Lane Cedar Bluff, VA 24609	0.381 acres 1/20 of 7.61 acres	0.4756%	0.02733%	0.07776%	n/a	
(8) Martha Smith P. O. Box 395 Max Meadows, VA 24360	0.761 acres 1/10 of 7.61 acres	0.9513%	0.05467%	0.15553%	n/a	
(9) Sarah K. Day 905 Valleyview Drive Pearisburg, VA 24134	0.761 acres 1/10 of 7.61 acres	0.9513%	0.05467%	0.15553%	n/a	

Exhibit EE  
Unit S-36  
Docket #VGOB 98-0324-0626-10  
List of Conflicting Owners/Claimants with Royalty Split Agreements/Court Orders/HB2058

	Acres in Unit	Percent of Unit	Division of Interest in		Percent of Escrow	
			6-Right 5.74713%	7-Right 16.34981%		
(10) Carl Horn Heirs, Deviseses, Successors or Assigns						
(10.1) Marilyn Taylor PO Box 285 Pounding Mill, VA 24637	0.761 acres 1/10 of 27.44 acres	0.9513%	0.14928%	0.09841%	4.8611%	-100%
<i>Prevailing plaintiff under Case No. 027CL0000819-00 (10). Awarded 100% of the CBM royalty.</i>						
Total tract acres		7.3296				
Total tract percent		9.1620%				

Tract #4, 7.57 acres

COAL OWNERSHIP

(1) Hurt McGuire Land Trust c/o Charles Green P.O. Box 1067 Bluefield, VA 24605	7.57 acres	9.4625%	0.54382%	1.54710%	0.8635% (Royalty Split)	-50%
--	------------	---------	----------	----------	----------------------------	------

OIL & GAS OWNERSHIP

Thomas Stilwell Heirs, Deviseses, Successors or Assigns	7.57 acres	9.4625%	0.54382%	1.54710%	n/a	
(1) Beulah V. Osborne Heirs, Deviseses, Successors or Assigns						
(1.1) Sterling Osborne 3639 Clifton Fork road Raven, VA 24639	0.08 acres 1/96 of 7.57 acres	0.0986%	0.00566%	0.01612%	n/a	
(1.2) Mae Miller 8101 Brown Mountain Road Jewell Ridge, VA 24622-8706	0.08 acres 1/96 of 7.57 acres	0.0986%	0.00566%	0.01612%	n/a	
(1.3) Sylvia A. Miller 3999 Osborne Road Raven, VA 24639	0.08 acres 1/96 of 7.57 acres	0.0986%	0.00566%	0.01612%	n/a	
(1.4) Doris Mitchell 1045 Jewell Ridge Road Richlands, VA 24641	0.08 acres 1/96 of 7.57 acres	0.0986%	0.00566%	0.01612%	n/a	
(1.5) Brenda Shortt PO Box 652 Keen Mountain, VA 24624	0.08 acres 1/96 of 7.57 acres	0.0986%	0.00566%	0.01612%	n/a	
(1.6) Bobby Osborne 349 Bridgestone Drive, Box 12 Raven, VA 24639	0.08 acres 1/96 of 7.57 acres	0.0986%	0.00566%	0.01612%	n/a	
(1.7) Danny Osborne PO Box 464 Keen Mountain, VA 24624	0.08 acres 1/96 of 7.57 acres	0.0986%	0.00566%	0.01612%	n/a	
(1.8) Harold Eugene Osborne 214 Carson Avenue, Apt. 46 Richlands, VA 24641	0.08 acres 1/96 of 7.57 acres	0.0986%	0.00566%	0.01612%	n/a	
(1.9) Jerry Lane Osborne 2414 Harrys Branch Road Whitewood, VA 24657-9462	0.08 acres 1/96 of 7.57 acres	0.0986%	0.00566%	0.01612%	n/a	
(1.10) Melvin Junior Osborne PO Box 1239 Raven, VA 24639	0.08 acres 1/96 of 7.57 acres	0.0986%	0.00566%	0.01612%	n/a	

Exhibit EE  
Unit S-36  
Docket #VGOB 98-0324-0626-10  
List of Conflicting Owners/Claimants with Royalty Split Agreements/Court Orders/HB2058

	Acres in Unit	Percent of Unit	Division of Interest in		Percent of Escrow
			6-Right 5.74713%	7-Right 16.34981%	
(1.11) Roger Osborne Heirs, Devisees, Successors or Assigns					
(1.11.1) Michelle Tuggle 702 Lynnwood Drive Bristol, VA 24201	0.04 acres 1/192 of 7.57 acres	0.0493%	0.00283%	0.00806%	n/a
(1.11.2) Susie Osborne 116 Troonsway Road Winstom Salem, NC 27127	0.04 acres 1/192 of 7.57 acres	0.0493%	0.00283%	0.00806%	n/a
(1.12) Betty L. Smith Heirs, Devisees, Successors or Assigns <i>Documentation on Heirs Pending</i>	0.08 acres 1/96 of 7.57 acres	0.0986%	0.00566%	0.01612%	n/a
(1.12.1) Gary Wayne Smith Address Pending					
(1.12.2) Randy Smith Address Pending					
(1.12.3) David Smith Address Pending					
(1.12.4) Jamie Lee Smith 161 Meadows Street Pounding Mill, VA 24637					
(1.12.5) Colonel Smith, Jr. PO Box 842 Raven, VA 24639					
(1.12.6) Timmy James Smith Address Pending					
(2) Exie Osborne Heirs, Devisees, Successors or Assigns					
(2.1) John Osborne 368 Gov. G.C. Peery Highway Raven, VA 24639	0.16 acres 1/48 of 7.57 acres	0.1971%	0.01133%	0.03223%	n/a
(2.2) Maxie Jean Osborne Boyd Heirs, Devisees, Successors or Assigns					
(2.2.1) Walter Boyd PO Box 146 Raven, VA 24639	0.08 acres 1/96 of 7.57 acres	0.0986%	0.00566%	0.01612%	n/a
(2.2.2) Anthony Boyd 14832 Slate Creek Road Grundy, VA 24614	0.08 acres 1/96 of 7.57 acres	0.0986%	0.00566%	0.01612%	n/a
(2.3) Ruth Smith PO Box 675 Doran, VA 24612	0.16 acres 1/48 of 7.57 acres	0.1971%	0.01133%	0.03223%	n/a
(2.4) Judy Blankenship Box 221 Doran, VA 24612	0.16 acres 1/48 of 7.57 acres	0.1971%	0.01133%	0.03223%	n/a
(2.5) Ida Proffitt 129 Major Road Raven, VA 24639	0.16 acres 1/48 of 7.57 acres	0.1971%	0.01133%	0.03223%	n/a
(2.6) Myrtle Smith Heirs, Devisees, Successors or Assigns					

Exhibit EE  
Unit S-36  
Docket #VGOB 98-0324-0626-10  
List of Conflicting Owners/Claimants with Royalty Split Agreements/Court Orders/HB2058

	Acres in Unit	Percent of Unit	Division of Interest In		Percent of Escrow
			6-Right 5.74713%	7-Right 16.34981%	
(2.6.1) Nancy Jackson PO Box 448 Doran, VA 24612	0.08 acres 1/96 of 7.57 acres	0.0986%	0.00566%	0.01612%	n/a
(2.6.2) Darlene Ward 117 Franklin Avenue Richlands, VA 24641	0.08 acres 1/96 of 7.57 acres	0.0986%	0.00566%	0.01612%	n/a
(3) Arthur M. Stilwell P.O. Box 314 Raven, VA 24639	0.95 acres 1/8 of 7.57 acres	1.1828%	0.06798%	0.19339%	n/a
(4) Flossie Stilwell Osborne Heirs, Devisees, Successors or Assigns					
(4.1) Arlin W. Osborne Heirs, Devisees, Successors or Assigns					
(4.1.1) Mary Jane Osborne Heirs, Devisees, Successors or Assigns <i>Documentation Pending on Heirs</i>	0.11 acres 1/72 of 7.57 acres	0.1314%	0.00755%	0.02149%	n/a
(4.1.1.1) Freddie Eugene Casey c/o Red Onion State Prison P. O. Box 970 Pound, VA 24279					
(4.2) Daniel J. Osborne 1068 Harvest Moon Rd. Raven, VA 24639	0.11 acres 1/72 of 7.57 acres	0.1314%	0.00755%	0.02149%	n/a
(4.3) Marvin J. Osborne P. O. Box 1607 Cedar Bluff, VA 24609	0.11 acres 1/72 of 7.57 acres	0.1314%	0.00755%	0.02149%	n/a
(4.4) Hubbard Osborne 3195 Osborne Mountain Rd. Raven, VA 24639	0.11 acres 1/72 of 7.57 acres	0.1314%	0.00755%	0.02149%	n/a
(4.5) Jackie D. Osborne 1995 Altizer Road Raven, VA 24639-1995	0.11 acres 1/72 of 7.57 acres	0.1314%	0.00755%	0.02149%	n/a
(4.6) Jerline Davis 118 Coronado Road North Tazewell, VA 24630	0.11 acres 1/72 of 7.57 acres	0.1314%	0.00755%	0.02149%	n/a
(4.7) Sylvia A. Byrd 549 Jacks Creek Road Raven, VA 24639	0.11 acres 1/72 of 7.57 acres	0.1314%	0.00755%	0.02149%	n/a
(4.8) Lois Casey 759 Big Creek Road Richlands, VA 24641	0.11 acres 1/72 of 7.57 acres	0.1314%	0.00755%	0.02149%	n/a
(4.9) Linda S. Shelton P. O. Box 521 Pounding Mill, VA 24637	0.11 acres 1/72 of 7.57 acres	0.1314%	0.00755%	0.02149%	n/a
(5) Sylvester Stilwell Heirs, Devisees, Successors or Assigns					
(5.1) Cora Arnold Heirs, Devisees, Successors or Assigns					
(5.1.1) Bessie Lowe 1082 Riverside Drive Raven, VA 24639	0.07 acres 1/112 of 7.57 acres	0.0845%	0.00486%	0.01381%	0.2159% -50% (Royalty Split)

Exhibit EE  
Unit S-36  
Docket #VGOB 98-0324-0626-10  
List of Conflicting Owners/Claimants with Royalty Split Agreements/Court Orders/HB2058

	Acres in Unit	Percent of Unit	Division of Interest in		Percent of Escrow	
			6-Right 5.74713%	7-Right 16.34981%		
(5.1.2) Wanda Hagy PO Box 492 N. Tazewell, VA 24630	0.07 acres 1/112 of 7.57 acres	0.0845%	0.00486%	0.01381%	0.2159%	-50%
					(Royalty Split)	
(5.1.3) Curtis Lee Stilwell PO Box 2216 Cedar Bluff, VA 24609	0.07 acres 1/112 of 7.57 acres	0.0845%	0.00486%	0.01381%	0.2159%	-50%
					(Royalty Split)	
(5.1.4) Theodore Stilwell 2212 Pea Patch Road Jewell Ridge, VA 24622-8706	0.07 acres 1/112 of 7.57 acres	0.0845%	0.00486%	0.01381%	0.2159%	-50%
					(Royalty Split)	
(5.1.5) Jay C. Stilwell Sr. Heirs, Devisees, Successors or Assigns						
(5.1.5.3) Veronica Gail Helton 200 Bryant Street Cedar Bluff, VA 24609	0.02 acres 1/336 of 7.57 acres	0.0282%	0.00162%	0.00460%	n/a	
(5.1.6) Leonard Stilwell Heirs, Devisees, Successors or Assigns						
(5.1.6.1) Elsie Elizabeth Stilwell c/o Bessie Lowe 1082 Riverside Drive Raven, VA 24639	0.07 acres 1/112 of 7.57 acres	0.0845%	0.00486%	0.01381%	n/a	
(5.2) Jay C. Stilwell Sr. Heirs, Devisees, Successors or Assigns						
(5.2.1) Connie Jean Stilwell Heirs, Devisees Successors or Assigns						
(5.2.1.1) Kathy Stilwell P. O. Box 1196 Raven, VA 24639	0.02 acres 1/336 of 7.57 acres	0.0282%	0.00162%	0.00460%	n/a	
(5.2.1.2) Jay Clarence Stilwell, Jr. P. O. Box 1035 Raven, VA 24639	0.02 acres 1/336 of 7.57 acres	0.0282%	0.00162%	0.00460%	n/a	
(5.2.1.3) Veronica Gail Helton 200 Bryant Street Cedar Bluff, VA 24609	0.02 acres 1/336 of 7.57 acres	0.0282%	0.00162%	0.00460%	n/a	
(5.2.1.4) Beverly Chantel Stilwell Cook Heirs, Devisees, Successors or Assigns						
(5.2.1.4.1) Casondra Keen 232 Bryant Street Cedar Bluff, VA 24609	0.02 acres 1/336 of 7.57 acres	0.0282%	0.00162%	0.00460%	n/a	
(5.3) Curtis Lee Stilwell P.O. Box 2216 Cedar Bluff, VA 24609-2216	0.09 acres 1/84 of 7.57 acres	0.1126%	0.00647%	0.01842%	n/a	
(5.4) Leonard Stilwell Heirs, Devisees, Successors or Assigns						
(5.4.1) Elsie Elizabeth Stilwell c/o Bessie Lowe 1082 Riverside Drive Raven, VA 24639	0.09 acres 1/84 of 7.57 acres	0.1126%	0.00647%	0.01842%	n/a	
(5.5) Theodore Stilwell 2122 Pea Patch Road Jewell Ridge, VA 24622-8706	0.09 acres 1/84 of 7.57 acres	0.1126%	0.00647%	0.01842%	n/a	

Exhibit EE  
Unit S-36  
Docket #VGOB 98-0324-0626-10  
List of Conflicting Owners/Claimants with Royalty Split Agreements/Court Orders/HB2058

	Acres in Unit	Percent of Unit	Division of Interest in		Percent of Escrow
			6-Right 5.74713%	7-Right 16.34981%	
(5.6) Bessie Lowe 1082 Riverside Drive Raven, VA 24639	0.09 acres 1/84 of 7.57 acres	0.1126%	0.00647%	0.01842%	<i>n/a</i>
(5.7) Wanda Hagy PO Box 492 N. Tazewell, VA 24630	0.09 acres 1/84 of 7.57 acres	0.1126%	0.00647%	0.01842%	<i>n/a</i>
(5.8) Carnas James Carlos Stilwell Heirs, Devisee <i>Deeded to Cora Arnold Under Inst. # 13-0142</i> Successors or Assigns					
(5.8.1) Cora Arnold Heirs, Devisees, Successors or Assigns	See 5.1				
(6) Charles Stilwell Heirs, Devisees, Successors or Assigns					
(6.1) Bernadine R. Lisburg Heirs, Devisees, Successors or Assigns	Life Estate				
(6.2) David Wayne Stilwell 507 E. Minnesota #107 Rapid City, SD 57701	0.16 acres 1/48 of 7.57 acres	0.1971%	0.01133%	0.03223%	<i>n/a</i>
(6.3) Thomas H. Stilwell 27 Horseshoe Trailer Ct. Horace, ND 58047-5718	0.16 acres 1/48 of 7.57 acres	0.1971%	0.01133%	0.03223%	<i>n/a</i>
(6.4) Quentin A. Stilwell P. O. Box 154 Rhame, ND 58651	0.16 acres 1/48 of 7.57 acres	0.1971%	0.01133%	0.03223%	<i>n/a</i>
(6.2) Gladys E. Pollert 1121 29 Street NW Fargo, ND 58102	0.16 acres 1/48 of 7.57 acres	0.1971%	0.01133%	0.03223%	<i>n/a</i>
(6.3) Daniel J. Stilwell D77 El Rancho Trailer Ct. Mandan, ND 58554	0.16 acres 1/48 of 7.57 acres	0.1971%	0.01133%	0.03223%	<i>n/a</i>
(6.7) Bernice R. Lamb 2124 County Road 116 International Falls, MN 56649	0.16 acres 1/48 of 7.57 acres	0.1971%	0.01133%	0.03223%	<i>n/a</i>
(7) Paul Elmer Stilwell Heirs, Devisees, Successors or Assigns					
(7.1) Virginia N. Stilwell, widow P. O. Box 293 Raven, VA 24639	0.95 acres 1/8 of 7.57 acres	1.1828%	0.06798%	0.19339%	<i>n/a</i>
(8) Roley (a.k.a. Raleigh) Edward Stilwell Heirs, Devisees, Successors or Assigns					
(8.1) Martha J. (a.k.a. Juanita) Stilwell 2875 Page Street, Box 2 Richlands, VA 24641	0.95 acres 1/8 of 7.57 acres	1.1828%	0.06798%	0.19339%	<i>n/a</i>
	<b>Total tract acres 7.5249</b>				
	<b>Total tract percent 9.4062%</b>				
			<b><u>TOTAL CONFLICTS RESOLVED:</u></b>		
			<b>Acreage in Unit</b>	<b>41.28</b>	
			<b>Percentage of Unit</b>	<b>51.6043%</b>	

# AFFIDAVIT OF MAILING

COMMONWEALTH OF VIRGINIA  
COUNTY OF **BUCHANAN**

**Applicant:** CNX Gas Company LLC  
**Relief Sought:** Disbursement Petition for S36  
VGOB: 98-0324-0626-10

I, Anita D. Duty, after being duly sworn upon oath, state as follows:

1. I am the Pooling Supervisor for CNX Land Resources, Inc. and am responsible for the notification process required by Va. Code Ann. §45.1-361.19 of the Code of Virginia and 4VAC25-160-40.
2. That on **June 17, 2016** a true and correct copy of the Notice of Hearing and Exhibits were mailed, via certified mail return receipt requested, based upon information and belief, the names and last-known addresses, where such addresses are known, of the parties owning an interest in this cause are set forth and attached hereto.
3. Notice of this cause has therefore been served by mail pursuant to the applicable statutes and rules of the Board.

  
\_\_\_\_\_  
**Anita D. Duty**  
Pooling Supervisor  
for CNX Land LLC

STATE OF VIRGINIA

COUNTY OF TAZEWELL, TO-WIT:

TAKEN, SUBSCRIBED AND SWORN to before me this 8th day of July,  
2016.

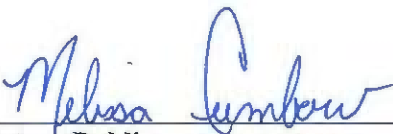
  
\_\_\_\_\_  
Notary Public

My commission expires: 12/31/2019





COMPLETE THIS SECTION ON DELIVERY

Complete items 1, 2, and 3.  
Print your name and address on the reverse so that we can return the card to you.  
Attach this card to the back of the mailpiece, or on the front if space permits.

Article Addressed to:  
Barbara Joyce Harmon  
PO Box 174  
N. TAZEWELL VA 24630



9590 9402 1705 6053 9636 54

Article Number (Transfer from service label)  
7016 0340 0000 8989 1259  
PS Form 3811, July 2015 PSN 7530-02-000-9053

S36Disb

Domestic Return Receipt

A. Signature  
X *Stephany Mark Brown*  
B. Received by (Printed Name)  
Stephany Mark Brown  
C. Date of Delivery  
6/22/16  
D. Is delivery address different from item 1?  Yes  No  
If YES, enter delivery address below:

3. Service Type  
 Adult Signature  
 Adult Signature Restricted Delivery  
 Certified Mail®  
 Certified Mail Restricted Delivery  
 Collect on Delivery  
 Collect on Delivery Restricted Delivery  
 Restricted Delivery

Priority Mail Express®  
Registered Mail™  
Registered Mail Restricted Delivery  
Return Receipt for Merchandise  
Signature Confirmation™  
Signature Confirmation Restricted Delivery

Article Number (Transfer from service label)  
7016 0340 0000 8989 1259  
PS Form 3811, July 2015 PSN 7530-02-000-9053

S36Disb

Domestic Return Receipt

Complete items 1, 2, and 3.  
Print your name and address on the reverse so that we can return the card to you.  
Attach this card to the back of the mailpiece, or on the front if space permits.

Article Addressed to:  
Margaret Ellen Dye  
784 BIG CREEK RD  
Richlands VA 24641-2508



9590 9402 1705 6053 9636 09

Article Number (Transfer from service label)  
7016 0340 0000 8989 1235  
PS Form 3811, July 2015 PSN 7530-02-000-9053

S36Disb

Domestic Return Receipt

A. Signature  
X *[Signature]*  
B. Received by (Printed Name)  
[Name]  
C. Date of Delivery  
[Date]  
D. Is delivery address different from item 1?  Yes  No  
If YES, enter delivery address below:

3. Service Type  
 Adult Signature  
 Adult Signature Restricted Delivery  
 Certified Mail®  
 Certified Mail Restricted Delivery  
 Collect on Delivery  
 Collect on Delivery Restricted Delivery  
 Restricted Delivery

Priority Mail Express®  
Registered Mail™  
Registered Mail Restricted Delivery  
Return Receipt for Merchandise  
Signature Confirmation™  
Signature Confirmation Restricted Delivery

Article Number (Transfer from service label)  
7016 0340 0000 8989 1235  
PS Form 3811, July 2015 PSN 7530-02-000-9053

S36Disb

Domestic Return Receipt

COMPLETE THIS SECTION ON DELIVERY

Complete items 1, 2, and 3.  
Print your name and address on the reverse so that we can return the card to you.  
Attach this card to the back of the mailpiece, or on the front if space permits.

Article Addressed to:  
Mary Jane Keen  
1077 LONG WALL LN  
Raven VA 24639-8375



9590 9402 1705 6053 9636 47

Article Number (Transfer from service label)  
7016 0340 0000 8989 1266  
PS Form 3811, July 2015 PSN 7530-02-000-9053

S36Disb

Domestic Return Receipt

A. Signature  
X *[Signature]*  
B. Received by (Printed Name)  
[Name]  
C. Date of Delivery  
6/22/16  
D. Is delivery address different from item 1?  Yes  No  
If YES, enter delivery address below:

3. Service Type  
 Adult Signature  
 Adult Signature Restricted Delivery  
 Certified Mail®  
 Certified Mail Restricted Delivery  
 Collect on Delivery  
 Collect on Delivery Restricted Delivery  
 Restricted Delivery

Priority Mail Express®  
Registered Mail™  
Registered Mail Restricted Delivery  
Return Receipt for Merchandise  
Signature Confirmation™  
Signature Confirmation Restricted Delivery

Article Number (Transfer from service label)  
7016 0340 0000 8989 1235  
PS Form 3811, July 2015 PSN 7530-02-000-9053

S36Disb

Domestic Return Receipt

Complete items 1, 2, and 3.  
Print your name and address on the reverse so that we can return the card to you.  
Attach this card to the back of the mailpiece, or on the front if space permits.

Article Addressed to:  
Martha Guilliams  
1911 MCVITTY RD  
SALEM VA 24153-7405



9590 9402 1705 6053 9636 78

Article Number (Transfer from service label)  
7016 0340 0000 8989 1235  
PS Form 3811, July 2015 PSN 7530-02-000-9053

S36Disb

Domestic Return Receipt

A. Signature  
X *[Signature]*  
B. Received by (Printed Name)  
[Name]  
C. Date of Delivery  
[Date]  
D. Is delivery address different from item 1?  Yes  No  
If YES, enter delivery address below:

3. Service Type  
 Adult Signature  
 Adult Signature Restricted Delivery  
 Certified Mail®  
 Certified Mail Restricted Delivery  
 Collect on Delivery  
 Collect on Delivery Restricted Delivery  
 Restricted Delivery

Priority Mail Express®  
Registered Mail™  
Registered Mail Restricted Delivery  
Return Receipt for Merchandise  
Signature Confirmation™  
Signature Confirmation Restricted Delivery

Article Number (Transfer from service label)  
7016 0340 0000 8989 1235  
PS Form 3811, July 2015 PSN 7530-02-000-9053

S36Disb

Domestic Return Receipt

**RECIPIENT: COMPLETE THIS SECTION**

Complete items 1, 2, and 3.  
Print your name and address on the reverse so that we can return the card to you.  
Attach this card to the back of the mailpiece, or on the front if space permits.

Article Addressed to:

Bessie Lowe  
1082 RIVERSIDE DR  
Raven VA 24639-9704

9590 9402 1705 6053 9636 23

Article Number (Transfer from service label)  
7016 0340 0000 8989 1280

Form 3811, July 2015 PSN 7530-02-000-9053

**RECIPIENT: COMPLETE THIS SECTION**

Complete items 1, 2, and 3.  
Print your name and address on the reverse so that we can return the card to you.  
Attach this card to the back of the mailpiece, or on the front if space permits.

Article Addressed to:

W.F. Mason, Jr.  
302 Washington Avenue, S.W.  
Roanoke VA 24016

9590 9402 1705 6053 9636 16

Article Number (Transfer from service label)  
7016 0340 0000 8989 1297

Form 3811, July 2015 PSN 7530-02-000-9053

**COMPLETE THIS SECTION ON DELIVERY**

A. Signature  Agent  
B. Received by (Printed Name)  Addressee  
C. Date of Delivery 6-22-16

D. Is delivery address different from item 1?  Yes  
If YES, enter delivery address below:  No

**3. Service Type**

- Adult Signature Restricted Delivery
- Certified Mail®
- Collect on Delivery
- Priority Mail Express®
- Registered Mail™
- Return Receipt for Merchandise
- Signature Confirmation™
- Signature Confirmation Restricted Delivery

**COMPLETE THIS SECTION ON DELIVERY**

A. Signature  Agent  
B. Received by (Printed Name)  Addressee  
C. Date of Delivery 6-22-16

D. Is delivery address different from item 1?  Yes  
If YES, enter delivery address below:  No

**3. Service Type**

- Adult Signature Restricted Delivery
- Certified Mail®
- Collect on Delivery
- Priority Mail Express®
- Registered Mail™
- Return Receipt for Merchandise
- Signature Confirmation™
- Signature Confirmation Restricted Delivery

**SENDER: COMPLETE THIS SECTION**

Complete items 1, 2, and 3.  
Print your name and address on the reverse so that we can return the card to you.  
Attach this card to the back of the mailpiece, or on the front if space permits.

Article Addressed to:

Wanda Hagy  
PO Box 492  
N. Tazewell VA 24630

9590 9402 1705 6053 9636 61

Article Number (Transfer from service label)  
7016 0340 0000 8989 1242

PS Form 3811, July 2015 PSN 7530-02-000-9053

**SENDER: COMPLETE THIS SECTION**

Complete items 1, 2, and 3.  
Print your name and address on the reverse so that we can return the card to you.  
Attach this card to the back of the mailpiece, or on the front if space permits.

Article Addressed to:

Shirley Keen  
1685 HONAKER BRANCH RD  
Raven VA 24639-8471

9590 9402 1705 6053 9636 30

Article Number (Transfer from service label)  
7016 0340 0000 8989 1273

PS Form 3811, July 2015 PSN 7530-02-000-9053

**COMPLETE THIS SECTION ON DELIVERY**

A. Signature  Agent  
B. Received by (Printed Name)  Addressee  
C. Date of Delivery 6-24-16

D. Is delivery address different from item 1?  Yes  
If YES, enter delivery address below:  No

**3. Service Type**

- Adult Signature Restricted Delivery
- Certified Mail®
- Collect on Delivery
- Priority Mail Express®
- Registered Mail™
- Return Receipt for Merchandise
- Signature Confirmation™
- Signature Confirmation Restricted Delivery

**COMPLETE THIS SECTION ON DELIVERY**

A. Signature  Agent  
B. Received by (Printed Name)  Addressee  
C. Date of Delivery 6-24-16

D. Is delivery address different from item 1?  Yes  
If YES, enter delivery address below:  No

**3. Service Type**

- Adult Signature Restricted Delivery
- Certified Mail®
- Collect on Delivery
- Priority Mail Express®
- Registered Mail™
- Return Receipt for Merchandise
- Signature Confirmation™
- Signature Confirmation Restricted Delivery

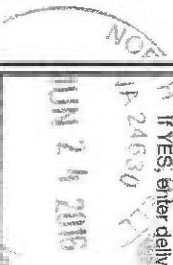

**RECEIVER: COMPLETE THIS SECTION**

Complete items 1, 2, and 3.  
Print your name and address on the reverse so that we can return the card to you.  
Attach this card to the back of the mailpiece, or on the front if space permits.

Article Addressed to:  
**Patsy Moore**  
6985 HORN MT. Road  
Raven VA 24639

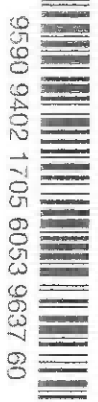

9590 9402 1705 6053 9637 60

Article Number (Transfer from service label)  
7016 0340 0000 8989 1143

Form 3811, July 2015 PSN 7530-02-000-9053

**SENDER: COMPLETE THIS SECTION**

1 Complete items 1, 2, and 3.  
Print your name and address on the reverse so that we can return the card to you.  
Attach this card to the back of the mailpiece, or on the front if space permits.

Article Addressed to:  
**Curtis McCoy Osborne**  
PO Box 31  
Raven VA 24639



9590 9402 1705 6053 9637 46

Article Number (Transfer from service label)  
7016 0340 0000 8989 1147

Form 3811, July 2015 PSN 7530-02-000-9053

**COMPLETE THIS SECTION ON DELIVERY**

A. Signature  
*X Patsy Moore*  
B. Received by (Printed Name)  
C. Date of Delivery  
*6-22-16*

D. Is delivery address different from item 1?  Yes  
If YES, enter delivery address below:  No

3. Service Type  
 Adult Signature  
 Adult Signature Restricted Delivery  
 Certified Mail®  
 Certified Mail Restricted Delivery  
 Collect on Delivery  
 Collect on Delivery Restricted Delivery  
 Priority Mail Express®  
 Registered Mail™  
 Registered Mail Restricted Delivery  
 Return Receipt for Merchandise  
 Signature Confirmation™  
 Signature Confirmation Restricted Delivery

Domestic Return Receipt  
*S36Disk*  
6/21/16

**COMPLETE THIS SECTION ON DELIVERY**

A. Signature  
*X Curtis McCoy Osborne*  
B. Received by (Printed Name)  
*CURTIS M. OSBORNE*  
C. Date of Delivery  
*6/21/16*

D. Is delivery address different from item 1?  Yes  
If YES, enter delivery address below:  No

3. Service Type  
 Adult Signature  
 Adult Signature Restricted Delivery  
 Certified Mail®  
 Certified Mail Restricted Delivery  
 Collect on Delivery  
 Collect on Delivery Restricted Delivery  
 Priority Mail Express®  
 Registered Mail™  
 Registered Mail Restricted Delivery  
 Return Receipt for Merchandise  
 Signature Confirmation™  
 Signature Confirmation Restricted Delivery

Domestic Return Receipt  
*S36Disk*

**SENDER: COMPLETE THIS SECTION**

1 Complete items 1, 2, and 3.  
Print your name and address on the reverse so that we can return the card to you.  
Attach this card to the back of the mailpiece, or on the front if space permits.

Article Addressed to:  
**Nellie Alice Maynard**  
PO Box 296  
Raven VA 24639-0296



9590 9402 1705 6053 9644 08

Article Number (Transfer from service label)  
7016 0340 0000 8989 1129

PS Form 3811, July 2015 PSN 7530-02-000-9053

**SENDER: COMPLETE THIS SECTION**

1 Complete items 1, 2, and 3.  
Print your name and address on the reverse so that we can return the card to you.  
Attach this card to the back of the mailpiece, or on the front if space permits.

Article Addressed to:  
**Joyce Ann Lineberry Mays**  
PO Box 764  
COOLEEMEE NC 27014-0172



9590 9402 1705 6053 9637 77

Article Number (Transfer from service label)  
7016 0340 0000 8989 1136

PS Form 3811, July 2015 PSN 7530-02-000-9053

**COMPLETE THIS SECTION ON DELIVERY**

A. Signature  
*X Nellie Alice Maynard*  
B. Received by (Printed Name)  
*Nellie Alice Maynard*  
C. Date of Delivery  
*6/21/16*

D. Is delivery address different from item 1?  Yes  
If YES, enter delivery address below:  No

3. Service Type  
 Adult Signature  
 Adult Signature Restricted Delivery  
 Certified Mail®  
 Certified Mail Restricted Delivery  
 Collect on Delivery  
 Collect on Delivery Restricted Delivery  
 Priority Mail Express®  
 Registered Mail™  
 Registered Mail Restricted Delivery  
 Return Receipt for Merchandise  
 Signature Confirmation™  
 Signature Confirmation Restricted Delivery

Domestic Return Receipt  
*S36Disk*

**COMPLETE THIS SECTION ON DELIVERY**

A. Signature  
*Joyce Ann Lineberry Mays*  
B. Received by (Printed Name)  
*Joyce Ann Lineberry Mays*  
C. Date of Delivery  
*6/21/16*

D. Is delivery address different from item 1?  Yes  
If YES, enter delivery address below:  No

3. Service Type  
 Adult Signature  
 Adult Signature Restricted Delivery  
 Certified Mail®  
 Certified Mail Restricted Delivery  
 Collect on Delivery  
 Collect on Delivery Restricted Delivery  
 Priority Mail Express®  
 Registered Mail™  
 Registered Mail Restricted Delivery  
 Return Receipt for Merchandise  
 Signature Confirmation™  
 Signature Confirmation Restricted Delivery

Domestic Return Receipt  
*S36Disk*



**RECIPIENT: COMPLETE THIS SECTION**

Complete items 1, 2, and 3.  
Print your name and address on the reverse so that we can return the card to you.  
Attach this card to the back of the mailpiece, or on the front if space permits.

Article Addressed to:  
**James R. Osborne**  
PO Box 484  
KEEN MOUNTAIN VA 24624-0484

Article Number (Transfer from service label)  
7016 0340 0000 8989 1111



PS Form 3811, July 2015 PSN 7530-02-000-9053

**SENDER: COMPLETE THIS SECTION**

Complete items 1, 2, and 3.  
Print your name and address on the reverse so that we can return the card to you.  
Attach this card to the back of the mailpiece, or on the front if space permits.

Article Addressed to:  
**Paul Junior Osborne**  
2869 Sharon Place  
Grand Junction CO 81503

Article Number (Transfer from service label)  
9590 9402 1705 6053 9637 08



PS Form 3811, July 2015 PSN 7530-02-000-9053

**COMPLETE THIS SECTION ON DELIVERY**

A. Signature  Agent  
B. Received by (Printed Name)  Addressee  
C. Date of Delivery  
D. Is delivery address different from item 1?  Yes  
If YES, enter delivery address below:  No

3. Service Type  
 Adult Signature  
 Adult Signature Restricted Delivery  
 Certified Mail®  
 Certified Mail Restricted Delivery  
 Collect on Delivery  
 Priority Mail Express®  
 Registered Mail™  
 Registered Mail Restricted Delivery  
 Return Receipt for Merchandise  
 Signature Confirmation™  
 Signature Confirmation Restricted Delivery

Domestic Return Receipt  
S36D156

**COMPLETE THIS SECTION ON DELIVERY**

A. Signature  Agent  
B. Received by (Printed Name)  Addressee  
C. Date of Delivery  
D. Is delivery address different from item 1?  Yes  
If YES, enter delivery address below:  No

3. Service Type  
 Adult Signature  
 Adult Signature Restricted Delivery  
 Certified Mail®  
 Certified Mail Restricted Delivery  
 Collect on Delivery  
 Priority Mail Express®  
 Registered Mail™  
 Registered Mail Restricted Delivery  
 Return Receipt for Merchandise  
 Signature Confirmation™  
 Signature Confirmation Restricted Delivery

Domestic Return Receipt  
S36D150

**SENDER: COMPLETE THIS SECTION**

Complete items 1, 2, and 3.  
Print your name and address on the reverse so that we can return the card to you.  
Attach this card to the back of the mailpiece, or on the front if space permits.

Article Addressed to:  
**Kenneth Roy Osborne**  
848 PEYTON ST  
ROANOKE VA 24019-4319

Article Number (Transfer from service label)  
7016 0340 0000 8989 1198



PS Form 3811, July 2015 PSN 7530-02-000-9053

**SENDER: COMPLETE THIS SECTION**

Complete items 1, 2, and 3.  
Print your name and address on the reverse so that we can return the card to you.  
Attach this card to the back of the mailpiece, or on the front if space permits.

Article Addressed to:  
**Darlene B. Osborne**  
1055 MAPLE LEAF HOLLOW RD  
Raven VA 24639-8467

Article Number (Transfer from service label)  
9590 9402 1705 6053 9637 39



PS Form 3811, July 2015 PSN 7530-02-000-9053

**COMPLETE THIS SECTION ON DELIVERY**

A. Signature  Agent  
B. Received by (Printed Name)  Addressee  
C. Date of Delivery  
D. Is delivery address different from item 1?  Yes  
If YES, enter delivery address below:  No

3. Service Type  
 Adult Signature  
 Adult Signature Restricted Delivery  
 Certified Mail®  
 Certified Mail Restricted Delivery  
 Collect on Delivery  
 Priority Mail Express®  
 Registered Mail™  
 Registered Mail Restricted Delivery  
 Return Receipt for Merchandise  
 Signature Confirmation™  
 Signature Confirmation Restricted Delivery

Domestic Return Receipt  
S36D156

**COMPLETE THIS SECTION ON DELIVERY**

A. Signature  Agent  
B. Received by (Printed Name)  Addressee  
C. Date of Delivery  
D. Is delivery address different from item 1?  Yes  
If YES, enter delivery address below:  No

3. Service Type  
 Adult Signature  
 Adult Signature Restricted Delivery  
 Certified Mail®  
 Certified Mail Restricted Delivery  
 Collect on Delivery  
 Priority Mail Express®  
 Registered Mail™  
 Registered Mail Restricted Delivery  
 Return Receipt for Merchandise  
 Signature Confirmation™  
 Signature Confirmation Restricted Delivery

Domestic Return Receipt  
S36D156

SENDER: COMPLETE THIS SECTION

Complete items 1, 2, and 3.

Print your name and address on the reverse so that we can return the card to you.

Attach this card to the back of the mailpiece, or on the front if space permits.

Article Addressed to:

Sidney Smith  
1911 MCVIN TY RD  
SALEM VA 24153-7405



9590 9402 1705 6053 9643 54

7016 0340 0000 8989 1075

Form 3811, July 2015 PSN 7530-02-000-9053

RECIPIENT: COMPLETE THIS SECTION

Complete items 1, 2, and 3.

Print your name and address on the reverse so that we can return the card to you.

Attach this card to the back of the mailpiece, or on the front if space permits.

Article Addressed to:

Curtis Stilwell  
PO Box 2216  
Cedar Bluff VA 24609-2216

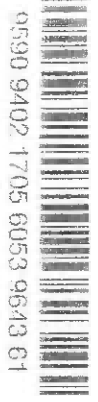

9590 9402 1705 6053 9643 61

7016 0340 0000 8989 1082

Form 3811, July 2015 PSN 7530-02-000-9053

COMPLETE THIS SECTION ON DELIVERY

A. Signature

Received by (Printed Name) *Sidney Smith*

G. Date of Delivery *6-22-15*

D. Is delivery address different from item 1?  Yes  No

- 3. Service Type
  - Adult Signature
  - Adult Signature Restricted Delivery
  - Certified Mail®
  - Certified Mail Restricted Delivery
  - Collect on Delivery
  - Collect on Delivery Restricted Delivery
- Priority Mail Express®
- Registered Mail™
- Registered Mail Restricted Delivery
- Return Receipt for Merchandise
- Signature Confirmation™
- Signature Confirmation Restricted Delivery

COMPLETE THIS SECTION ON DELIVERY

A. Signature

Received by (Printed Name) *Curtis Stilwell*

G. Date of Delivery *6-23-15*

D. Is delivery address different from item 1?  Yes  No

- 3. Service Type
  - Adult Signature
  - Adult Signature Restricted Delivery
  - Certified Mail®
  - Certified Mail Restricted Delivery
  - Collect on Delivery
  - Collect on Delivery Restricted Delivery
- Priority Mail Express®
- Registered Mail™
- Registered Mail Restricted Delivery
- Return Receipt for Merchandise
- Signature Confirmation™
- Signature Confirmation Restricted Delivery

SENDER: COMPLETE THIS SECTION

Complete items 1, 2, and 3.

Print your name and address on the reverse so that we can return the card to you.

Attach this card to the back of the mailpiece, or on the front if space permits.

Article Addressed to:

Phyllis W. Osborne  
1109 MOORE RD  
Raven VA 24639-9043



9590 9402 1705 6053 9636 92

7016 0340 0000 8989 1213

Form 3811, July 2015 PSN 7530-02-000-9053

COMPLETE THIS SECTION ON DELIVERY

A. Signature

Received by (Printed Name) *Phyllis W. Osborne*

G. Date of Delivery *6-24-15*

D. Is delivery address different from item 1?  Yes  No

- 3. Service Type
  - Adult Signature
  - Adult Signature Restricted Delivery
  - Certified Mail®
  - Certified Mail Restricted Delivery
  - Collect on Delivery
  - Collect on Delivery Restricted Delivery
- Priority Mail Express®
- Registered Mail™
- Registered Mail Restricted Delivery
- Return Receipt for Merchandise
- Signature Confirmation™
- Signature Confirmation Restricted Delivery

COMPLETE THIS SECTION ON DELIVERY

A. Signature

Received by (Printed Name) *Richard Osborne*

G. Date of Delivery *6-22-15*

D. Is delivery address different from item 1?  Yes  No

- 3. Service Type
  - Adult Signature
  - Adult Signature Restricted Delivery
  - Certified Mail®
  - Certified Mail Restricted Delivery
  - Collect on Delivery
  - Collect on Delivery Restricted Delivery
- Priority Mail Express®
- Registered Mail™
- Registered Mail Restricted Delivery
- Return Receipt for Merchandise
- Signature Confirmation™
- Signature Confirmation Restricted Delivery

Richard Osborne  
1062 CANTERBERRY RD  
Oakwood VA 24631-8833



9590 9402 1705 6053 9636 85

7016 0340 0000 8989 1228

Form 3811, July 2015 PSN 7530-02-000-9053

CERTIFICATION OF NOTICE  
CNX Gas Company LLC

Unit S36  
VGOB 98-0324-0626-10  
Disbursement  
Buchanan Co.

Last Name	First Name	MAILED
Dye	Margaret E	6/17/16

7016 0340 0000 8989 1112

DEFER COMPLETE THIS SECTION

Complete items 1, 2, and 3.  
Print your name and address on the reverse so that we can return the card to you.  
Attach this card to the back of the mailpiece, on the front if space permits.  
This Addressed to:

Marilyn Taylor  
PO Box 285  
Pounding Mill VA 24637-0285

COMPLETE THIS SECTION ON DELIVERY

A. Signature  Agent  
 Received by (Printed Name)  Addressee  
 B. Received by (Printed Name)  Addressee  
 C. Date of Delivery  
 D. Is delivery address different from item 1?  Yes  No  
 If YES, enter delivery address below:

3. Service Type  
 Adult Signature  
 Adult Signature Restricted Delivery  
 Certified Mail®  
 Certified Mail Restricted Delivery  
 Collect on Delivery  
 Collect on Delivery Restricted Delivery  
 Priority Mail Express®  
 Registered Mail™  
 Registered Mail Restricted Delivery  
 Return Receipt for Merchandise  
 Signature Confirmation™  
 Signature Confirmation Restricted Delivery

Form 3811, July 2015 PSN 7530-02-000-9053

7016 0340 0000 8989 1112  
S36 Disk  
24

Restricted Delivery  
Domestic Return Receipt

SENDER: COMPLETE THIS SECTION

- Complete items 1, 2, and 3.
  - Print your name and address on the reverse so that we can return the card to you.
  - Attach this card to the back of the mailpiece, or on the front if space permits.
1. Article Addressed to:

Theodore Stilwell  
2212 PEA PATCH RD  
JEWELL RIDGE VA 24622-8706

COMPLETE THIS SECTION ON DELIVERY

A. Signature  Agent  
 Received by (Printed Name)  Addressee  
 B. Received by (Printed Name)  Addressee  
 C. Date of Delivery  
 D. Is delivery address different from item 1?  Yes  No  
 If YES, enter delivery address below:

SENDER: COMPLETE THIS SECTION

- Complete items 1, 2, and 3.
  - Print your name and address on the reverse so that we can return the card to you.
  - Attach this card to the back of the mailpiece, or on the front if space permits.
1. Article Addressed to:

Tammy D. Boyd Street  
195 TAYLOR CIR  
Raven VA 24639-9636

COMPLETE THIS SECTION ON DELIVERY

A. Signature  Agent  
 Received by (Printed Name)  Addressee  
 B. Received by (Printed Name)  Addressee  
 C. Date of Delivery  
 D. Is delivery address different from item 1?  Yes  No  
 If YES, enter delivery address below:

7016 0340 0000 8989 1105  
S36 Disk

9590 9402 1705 6053 9643 85

3. Service Type  
 Adult Signature  
 Adult Signature Restricted Delivery  
 Certified Mail®  
 Certified Mail Restricted Delivery  
 Collect on Delivery  
 Collect on Delivery Restricted Delivery  
 Priority Mail Express®  
 Registered Mail™  
 Registered Mail Restricted Delivery  
 Return Receipt for Merchandise  
 Signature Confirmation™  
 Signature Confirmation Restricted Delivery

PS Form 3811, July 2015 PSN 7530-02-000-9053

7016 0340 0000 8989 1105  
S36 Disk

Restricted Delivery  
Domestic Return Receipt

English

Customer Service

USPS Mobile



Quick Tools

Mail & Ship

Track & Manage

Postal Store

B

# USPS Tracking®



Tracking Number: 70160340000089891150

Updated Delivery Day: **Wednesday, June 22, 2016**

## Product & Tracking Information

Av:

Postal Product:

Features:  
Certified Mail™

Text I

Email

DATE & TIME	STATUS OF ITEM	LOCATION
June 22, 2016 , 2:02 pm	Notice Left (No Authorized Recipient Available)	RICHLANDS, VA 24641

We attempted to deliver your item at 2:02 pm on June 22, 2016 in RICHLANDS, VA 24641 and a notice was left because an authorized recipient was not available. You may arrange redelivery by using the Schedule a Redelivery feature on this page or calling 800-ASK-USPS, or may pick up the item at the Post Office indicated on the notice. If this item is unclaimed by July 7, 2016 then it will be returned to sender.

June 22, 2016 , 8:04 am	Arrived at Unit	RICHLANDS, VA 24641
June 21, 2016 , 6:50 pm	Departed USPS Origin Facility	CHARLESTON, WV 25350
June 20, 2016 , 11:09 pm	Arrived at USPS Origin Facility	CHARLESTON, WV 25350







