

BEFORE THE VIRGINIA GAS AND OIL BOARD

PETITIONER: CNX Gas Company LLC

DIVISION OF GAS AND OIL

DOCKET NO: VGOB 92-0218-0185-05

RELIEF SOUGHT: (1) DISBURSEMENT FROM ESCROW REGARDING TRACT(S) 31, 36, 37, 38, A portion of 40, A portion of 40A, 40B (2) AND AUTHORIZATION FOR DIRECT PAYMENT OF ROYALTIES (3) AND DISMISSAL OF COAL OWNERS PURSUANT TO CODE OF VIRGINIA SECTION 45.1-361.22:2.

HEARING DATE: July 19, 2016

DRILLING UNIT: SLW7

BUCHANAN COUNTY, VIRGINIA

PETITION FOR ORDER OF DISBURSEMENT OF ESCROW FUNDS

1. Petitioner and its counsel

Petitioner is CNX Gas Company LLC, PO Box 570, Pounding Mill, VA 24637, (276)596-5075. Petitioner's counsel is Mark A. Swartz, Hillard & Swartz, LLP, 122 Capital Street, Suite 201, Charleston, WV 25301.

2. Relief Sought

1) the disbursement of escrowed funds heretofore deposited with the Board's Escrow Agent, attributable to Tracts 31, 36, 37, 38, 40, 40A & 40B, as depicted upon the annexed table; and (2) authorization to begin paying royalties directly to Coal Mountain Mining Company, Delores Estep, Darlene Bradley, Diana Asbury, Ralph D. Keen, Andy Keen, Randy L. Keen, Roy E. Keen, Anna R. Lambert, Rebecca I. Ritchie Hale, John Ratliff, Michael Hess, Beth Underhill, David Hess, Jeff Jackson, Julia Chitester Jackson, Arnold Keen, Billy Ray Hale, Linda Hale Matney, Brenda Weddle, Carl Lee Hale, Elizabeth Ann Justice, Dale and Patricia Chambers, John F. Compton, & Brinda Compton; (3) Dismissal of Coal Owner: Torch Oil and Gas Company.

3. Legal Authority

Va. Code Ann. § 45.1-361.1 et seq., 4 VAC 25-160-140., and relevant Virginia Gas and Oil Board Orders ("Board") heretofore promulgated pursuant to law.

4. Type of Well(s)

Coalbed Methane

5. Factual basis for relief requested

- a. Torch Oil and Gas Company and Delores Estep, Darlene Bradley, Diana Asbury, Ralph D. Keen, Andy Keen, Randy L. Keen, Roy E. Keen, and Anna R. Lambert have entered into royalty split agreement(s). Said royalty split agreement(s) allow the Applicant and Designated Operator to pay royalties directly to the persons identified in Exhibit EE.
- b. Delores Estep, Darlene Bradley, Diana Asbury, Ralph D. Keen, Andy Keen, Randy L. Keen, Roy E. Keen, Anna R. Lambert, Rebecca I. Ritchie Hale, John Ratliff, Michael Hess, Beth Underhill, David Hess, Jeff Jackson, Julia Chitester Jackson, Arnold Keen, Billy Ray Hale, Linda Hale Matney, Brenda Weddle, Carl Lee Hale, Elizabeth Ann Justice, Dale and Patricia Chambers, John F. Compton, & Brinda Comptonis the gas claimants in Tract 36, 37, 38, 40, 40A, 40B As such, is entitled to 100% of the CBM royalties now in escrow and as may be hereafter payable. See Va. Code Ann. § 45.1-361.22:2.A.
- c. That CNX Gas Company LLC has given the notice(s) required by § 45.1-361.22:2.A to all conflicting claimants identified in the above referenced pooling Order and any supplemental Orders pertaining thereto.
- d. That none of the conflicting claimants noticed have provided, within 45 days of the notice(s) given as provided in b. above, the Board, its designated agent the Director of the Division of Gas and Oil, the Operator and/or the Applicant evidence of either an agreement regarding the escrowed funds/royalties or a proceeding regarding same.
- e. That a detailed accounting in accordance with the applicable provisions of § 45.1-361.22 is submitted herewith and identified as Exhibit J.
- f. That an Exhibit identified as Table 1 is annexed hereto, and it specifies how the disbursement (s) is to be calculated and paid by the escrow agent.
- g. That Va. Code Ann. § 45.1-361.22:2.A. further provides that the Operator shall pay such royalties as may hereafter be payable directly to the gas claimant and not escrow same. See Exhibit EE annexed hereto.

6. Attestation

The foregoing Petition to the best of my knowledge, information, and belief is true and correct.

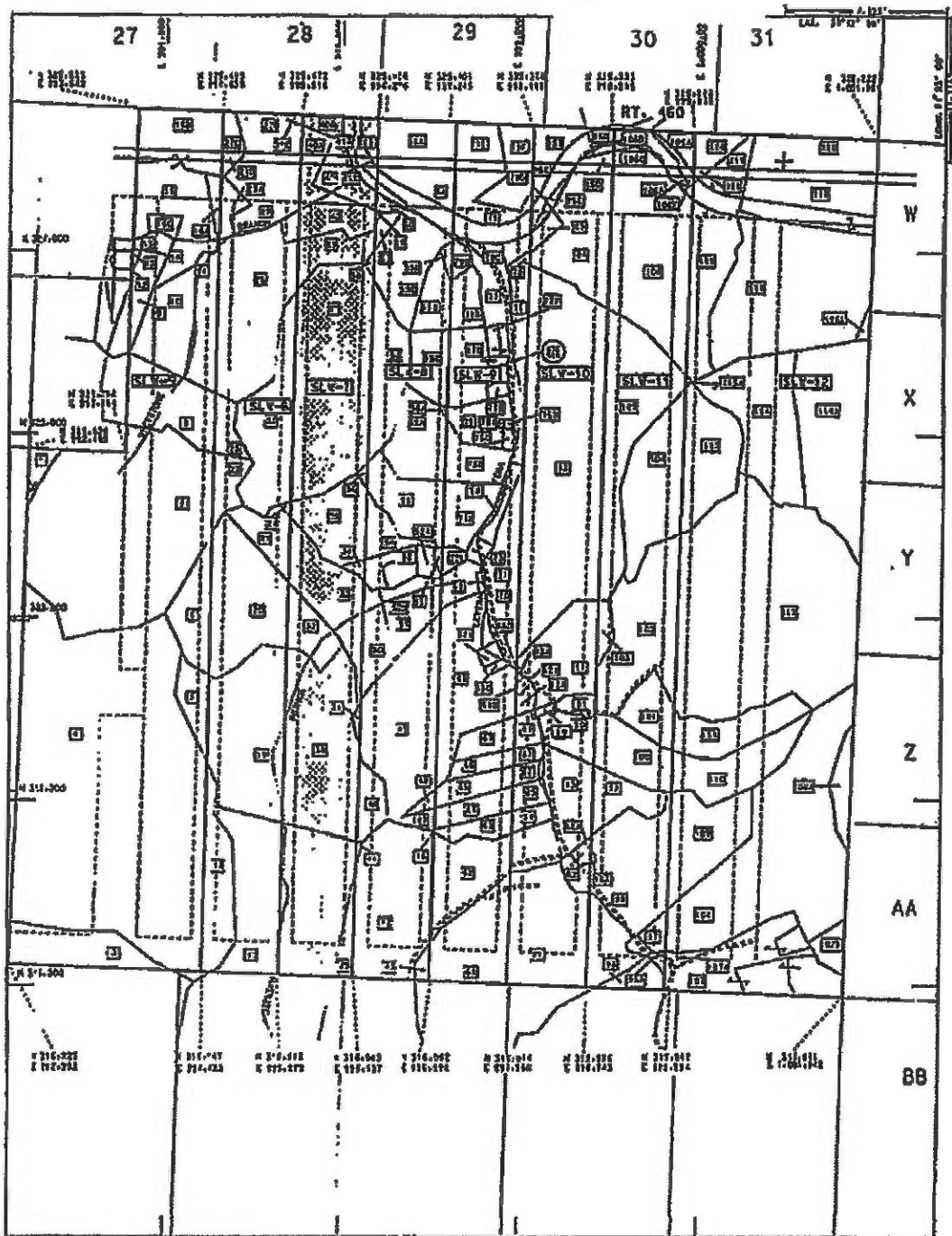

NOTE: ALL ACRES ARE PLANIMETERED

EXPLANATION

- PROPOSED SLW UNIT
- PROPERTY LINE
- MIDWAY RIGHT-OF-WAY
- TRACT IDENTIFICATION NUMBER
- COUNTY ROUTE
- DAKWOOD FIELD LINE
- AA-25 DAKWOOD FIELD 80 ACRE 10.
- SLW-7 LONGVALL PANEL UNIT ID.
- PROPOSED LONGVALL PANEL
- VIRGINIA SOUTH STATE PLANE
- COORDINATES NORTH 375.065
- EAST 332.567
- ↪ TRACT LAND HOOK
- ▨ FORCE POOL. PANEL

EXHIBIT B

POCAHONTAS GAS PARTNERSHIP
DOCKET NO. VGOB-92-0121- 0185
FORCE POOLING

UNIT SLW - 7
KEEN MTN. QUADRANGLE
BUCHANAN COUNTY, VA

<p>SCALE:</p> <p>0' 500' 1000'</p>	<p>PREPARED BY: L. ASHBY/STEN DRAWN BY: B.L. BUCKHAM DATE: JAN 13, 1992</p>
------------------------------------	---

6

Pocahontas Gas Partnership
Docket No. VGOB-92/02/18-0185 Force Pooling Application
Panel by Panel Active Coalbed Methane Units
SLW-7
Total Acres - 185.385

Page 1

28. Coal Mountain Mining - TR 2 - Coal, Oil & Gas
Coal Lessees
United Coal Company
Consolidation Coal Company
Consolidation Coal Company - Oil & Gas Lessee
Pocahontas Gas Partnership - CBM Lessee
27.403 acres - 14.78%
29. Coal Mountain Mining Company - TR 6² - Coal, Oil & Gas
Coal Lessees
United Coal Company
Consolidation Coal Company
Pocahontas Gas Partnership - CBM Lessee
Consolidation Coal Company - Oil & Gas Lessee
3.310 acres - 1.79%
30. Hugh MacRae Land Trust - TR 14 - Coal
Coal Lessees
Permac, Inc.
Consolidation Coal Company
Pocahontas Gas Partnership - CBM Lessee
Coal Mountain Mining - Oil & Gas
36.788 acres - 19.84%
31. Coal Mountain Mining Company - TR 11 - Coal
Coal Lessees
United Coal Company
Consolidation Coal Company
Pocahontas Gas Partnership - CBM Lessee
E. Keen Heirs - Oil & Gas
0.677 acres - 0.36%

7

Pocahontas Gas Partnership
Docket No. YGOB-92/02/18-0185 Force Pooling Application
Panel by Panel Active Coalbed Methane Units
SLW-7
Total Acres - 185.385

Page 1

28. Coal Mountain Mining - TR 2 - Coal, Oil & Gas
Coal Lessees
United Coal Company
Consolidation Coal Company
Consolidation Coal Company - Oil & Gas Lessee
Pocahontas Gas Partnership - CBM Lessee
27.403 acres - 14.78%
29. Coal Mountain Mining Company - TR 6 - Coal, Oil & Gas
Coal Lessees
United Coal Company
Consolidation Coal Company
Pocahontas Gas Partnership - CBM Lessee
Consolidation Coal Company - Oil & Gas Lessee
3.310 acres - 1.79%
30. Hugh MacRae Land Trust - TR 14 - Coal
Coal Lessees
Permac, Inc.
Consolidation Coal Company
Pocahontas Gas Partnership - CBM Lessee
Coal Mountain Mining - Oil & Gas
36.788 acres - 19.84%
31. Coal Mountain Mining Company - TR 11 - Coal
Coal Lessees
United Coal Company
Consolidation Coal Company
Pocahontas Gas Partnership - CBM Lessee
E. Keen Heirs - Oil & Gas
0.677 acres - 0.36%

8

Pocahontas Gas Partnership
Docket No. VGOB-92/02/18-0185 Force Pooling Application
Panel by Panel Active Coalbed Methane Units
SLW-7
Total Acres - 185.385

Page 2

32. Hugh MacRae Land Trust - TR 5 - Coal
Coal Lessees
Permac, Inc.
Consolidation Coal Company
Pocahontas Gas Partnership - CBM Lessee
R. Horn - Oil & Gas
7.040 acres - 3.80%

33. Hugh MacRae Land Trust - TR 5 - Coal
Coal Lessees
Permac, Inc.
Consolidation Coal Company
Pocahontas Gas Partnership - CBM Lessee
T. Wade - Oil & Gas
15.868 acres - 8.56%

34. Hugh MacRae Land Trust - TR 5 - Coal
Coal Lessees
Permac, Inc.
Consolidation Coal Company
Pocahontas Gas Partnership - CBM Lessee
J. V. Hale - Oil & Gas
0.772 acres - 0.42%

35. Hugh MacRae Land Trust - TR 5 - Coal
Coal Lessees
Permac, Inc.
Consolidation Coal Company
Pocahontas Gas Partnership - CBM Lessee
J.D. Keen - Oil & Gas
13.307 acres - 7.18%

9

Pocahontas Gas Partnership
Docket No. YGOB-92/02/18-0185 Force Pooling Application
Panel by Panel Active Coalbed Methane Units
SLW-7
Total Acres - 185.385

Page 3

36. Hugh MacRae Land Trust - TR 17 - Coal
Coal Lessees
Permac, Inc.
Consolidation Coal Company
Pocahontas Gas Partnership - CBM Lessee
E. Marshall Heirs - Oil & Gas
0.4475 acres - 0.24%
37. Hugh MacRae Land Trust - TR 2 - Coal
Coal Lessees
Permac, Inc.
Consolidation Coal Company
Pocahontas Gas Partnership - CBM Lessee
E. Keen Heirs - Oil & Gas
47.907 acres - 25.84%
38. Hugh MacRae Land Trust - TR 17 - Coal
Coal Lessees
Permac, Inc.
Consolidation Coal Company
Pocahontas Gas Partnership - CBM Lessee
E. Keen Heirs - Oil & Gas
0.454 acres - 0.24%
39. Hugh MacRae Land Trust - TR 17 - Coal
Coal Lessees
Permac, Inc.
Consolidation Coal Company
Pocahontas Gas Partnership - CBM Lessee
Garden Reality - Oil & Gas
Consolidation Coal Company - Oil & Gas Lessee
7.057 acres - 3.81%

10

Pocahontas Gas Partnership
Docket No. VGOB-92/02/18-0185 Force Pooling Application
Panel by Panel Active Coalbed Methane Units
SLW-7
Total Acres - 185.385

Page 4

40. Hugh MacRae Land Trust - TR 17 - Coal
Coal Lessees
Permac, Inc.
Consolidation Coal Company
Pocahontas Gas Partnership - CBM Lessee
W.J. Sisk Heirs - Oil & Gas
11.923 acres - 6.43%
41. Yukon Pocahontas Coal - TR 50-3 - Coal, Oil & Gas
Coal Lessees
Jewell Smokeless Coal Corporation/ Oakwood Ash Coal Corp.
Island Creek Coal Company
Consolidation Coal Company
OXY USA - CBM Lessee
Cabot Oil - Oil & Gas Lessee
6.55 acres - 3.53%
- 40A. Hugh MacRae Land Trust - TR 17 - Coal
Coal Lessees
Permac, Inc.
Consolidation Coal Company
Island Creek Coal Company
Pocahontas Gas Partnership - CBM Lessee
W.J. Sisk Heirs - Oil & Gas
1.37 acres - 0.74%

11

Pocahontas Gas Partnership
Docket No. VGOB-92/02/18-0185 Force Pooling Application
Panel by Panel Active Coalbed Methane Units
SLW-7
Total Acres - 185.385

Page 5

- 40B. Hugh MacRae Land Trust - TR 17 - Coal
Coal Lessees
Permco, Inc.
Consolidation Coal Company
Island Creek Coal Company
Pocahontas Gas Partnership - CBM Lessee
C. Jackson - Oil & Gas
1.662 acres - 0.90%
- 41A. Yukon Pocahontas Coal - Coal, Oil & Gas
Coal Lessees
Island Creek Coal Company
Jewell Smokeless Coal Corporation
OXY USA - CBM Lessee
Cabot Oil - Oil & Gas Lessee
1.93 acres - 1.04%
- 41B. Coal Mountain Mining Company - TR24 - Coal
Coal Lessees
Permco, Inc.
Consolidation Coal Company
Island Creek Coal Company
Pocahontas Gas Partnership - CBM Lessee
Garden Realty - Oil & Gas
Consolidation Coal Company - Oil & Gas Lessee
0.76 acres - 0.41%
- 41C. Coal Mountain Mining Company - TR24 - Coal
Coal Lessees
Permco, Inc.
Consolidation Coal Company
Pocahontas Gas Partnership - CBM Lessee
Garden Realty - Oil & Gas
Consolidation Coal Company - Oil & Gas Lessee
0.16 acres - 0.09%

12

37 Tract 37 (total acreage)

47.9070

2	37	Darlene Bradley\PO Box 503, Keen Mountain, VA 24624	1/35	1.3688	100.00%	1.3688	2.1376%	\$2,262.70
3	37	Diana Lee Asbury\PO Box 974, Lowell, NC 28098	1/35	1.3688	100.00%	1.3688	2.1376%	\$2,262.70
4	37	Roy Earnest Keen\200 Summit Ave, Lebanon, VA 24266	1/35	1.3688	100.00%	1.3688	2.1376%	\$2,262.70
5	37	Ralph Douglas Keen\PO Box 1121, Raven, VA 24639	1/35	1.3688	100.00%	1.3688	2.1376%	\$2,262.70
6	37	Andy Glen Keen\4846 Quarterwood Rd., Thaxon, VA 24174	1/35	1.3688	100.00%	1.3688	2.1376%	\$2,262.70
7	37	Randy Lynn Keen\49 Lakeshore Terrace, Hardy, VA 24101	1/35	1.3688	100.00%	1.3688	2.1376%	\$2,262.70
8	37	Arnold J. Keene\962 Ascue Rd. Cedar Bluff, VA 24609	1/5	9.5814	100.00%	9.5814	14.9629%	\$15,838.87
9	37	Billy Ray Hale\PO Box 311, Honaker, VA 24660	1/20	2.3954	100.00%	2.3954	3.7407%	\$3,959.72
10	37	Linda Hale Matney\PO Box 738, Pounding Mill, VA 24637	1/20	2.3954	100.00%	2.3954	3.7407%	\$3,959.72
11	37	Brenda Weddle\PO Box 852, Pounding Mill, VA 24637	1/20	2.3954	100.00%	2.3954	3.7407%	\$3,959.72
12	37	Carl Lee Hale\PO Box 330, Pounding Mill, VA 24637	1/20	2.3954	100.00%	2.3954	3.7407%	\$3,959.72
13	37	Anna R. Lambert\182 Blankenship Drive, N. Tazewell, VA 24630	1/5	9.5814	100.00%	9.5814	14.9629%	\$15,838.87
14	37	Elizabeth Ann Justice\PO Box 677, Rosedale, VA 24280	1/5	9.5814	100.00%	9.5814	14.9629%	\$15,838.87

38 Tract 38 (total acreage)

0.4540

1	38	Delores E. Estep\200 Summit Ave, Lebanon, VA 24266	1/35	0.0130	100.00%	0.0130	0.0203%	\$21.44
2	38	Darlene Bradley\PO Box 503, Keen Mountain, VA 24624	1/35	0.0130	100.00%	0.0130	0.0203%	\$21.44
3	38	Diana Lee Asbury\PO Box 974, Lowell, NC 28098	1/35	0.0130	100.00%	0.0130	0.0203%	\$21.44
4	38	Roy Earnest Keen\200 Summit Ave, Lebanon, VA 24266	1/35	0.0130	100.00%	0.0130	0.0203%	\$21.44
5	38	Ralph Douglas Keen\PO Box 1121, Raven, VA 24639	1/35	0.0130	100.00%	0.0130	0.0203%	\$21.44
6	38	Andy Glen Keen\4846 Quarterwood Rd., Thaxon, VA 24174	1/35	0.0130	100.00%	0.0130	0.0203%	\$21.44
7	38	Randy Lynn Keen\49 Lakeshore Terrace, Hardy, VA 24101	1/35	0.0130	100.00%	0.0130	0.0203%	\$21.44
8	38	Arnold J. Keene\962 Ascue Rd. Cedar Bluff, VA 24609	1/5	0.0908	100.00%	0.0908	0.1418%	\$150.10
9	38	Billy Ray Hale\PO Box 311, Honaker, VA 24660	1/20	0.0227	100.00%	0.0227	0.0354%	\$37.53
10	38	Linda Hale Matney\PO Box 738, Pounding Mill, VA 24637	1/20	0.0227	100.00%	0.0227	0.0354%	\$37.53
11	38	Brenda Weddle\PO Box 852, Pounding Mill, VA 24637	1/20	0.0227	100.00%	0.0227	0.0354%	\$37.53
12	38	Carl Lee Hale\PO Box 330, Pounding Mill, VA 24637	1/20	0.0227	100.00%	0.0227	0.0354%	\$37.53
13	38	Anna R. Lambert\182 Blankenship Drive, N. Tazewell, VA 24630	1/5	0.0908	100.00%	0.0908	0.1418%	\$150.10
14	38	Elizabeth Ann Justice\PO Box 677, Rosedale, VA 24280	1/5	0.0908	100.00%	0.0908	0.1418%	\$150.10

40 Tract 40 (total acreage)

11.9230

1	40	John F. Compton\1056 Cobbler Rd., Raven, VA 24639	3/7	5.1099	100.00%	5.1099	7.9799%	\$8,447.03
2	40	Brinda L. Compton\1056 Cobbler Rd., Raven, VA 24639	3/7	5.1099	100.00%	5.1099	7.9799%	\$8,447.03

40A Tract 40A (total acreage)

1.3700

1	40A	Dale Hodge & Patricia Chambers\1009 Peach Road, Raven, VA 24639	6/7	1.1743	100.00%	1.1743	1.8338%	\$1,941.19
---	-----	---	-----	--------	---------	--------	---------	------------

40B Tract 40B (total acreage)

1.6620

1	40B	Michael Hess\109 Aldie Burn Ct., Stephens City, VA 22655	1/6	0.2770	100.00%	0.2770	0.4326%	\$457.90
2	40B	John Ratliff\21338 Sorrell Grove Ct., Ashburn, VA 20147	1/6	0.2770	100.00%	0.2770	0.4326%	\$457.90
3	40B	Beth underhill\243 Forest Ct., Bentonville, VA 22610	1/6	0.2770	100.00%	0.2770	0.4326%	\$457.90
4	40B	David Hess\717 Cabell Rd., Wingina, VA 24599	1/6	0.2770	100.00%	0.2770	0.4326%	\$457.90
5	40B	Jeff Jackson\1001 E. 35th St., Charlotte, NC 28205	1/6	0.2770	100.00%	0.2770	0.4326%	\$457.90
6	40B	Julia Chitester Jackson\2212 E. 8th St., Charlotte, NC 28204	1/6	0.2770	100.00%	0.2770	0.4326%	\$457.90

Wells contributing to the escrow account: PGP 121D, CBM 121C, PGP 121B W/PL, PGP 121A W/PL, PGP 120A W/PL

Exhibit E
Unit SLW-7
Docket #VGOB 92-0218-0185-05
List of Respondents that require escrow
(185.385 Acre Unit)

	Net Acres in Unit	Interest in Unit
--	----------------------	---------------------

Tract #40 - 11.923 Acres

COAL OWNERSHIP

(1) Hugh MacRae Land Trust, Tr.17 c/o Alan Siegel Esq Gump, Strauss, Akin LLP 1 Bryant Park New York, NY 10036-6715	11.923 acres	18.6197%
---	--------------	----------

By Assignment and Bill of Sale (Gas lease royalty), HMLT devised all of its right, title and interest (other than "Excluded Assets") to Torch Energy Advisors Inc. effective September 4, 1991 and recorded in Buchanan County under DB474 / PG384.

Torch Oil & Gas Company
c/o Sue Ann Craddock
670 Dona Ana Road SW
Deming, New Mexico 88030

Effective 2/1/11, Torch Oil & Gas Company assigned a 2% ORRI to SAC Investments, L.P.

Effective 3/31/14, Torch Oil & Gas Company, et al. assigned and conveyed 10% of its right, title and interest to Rockport Oil & Gas, L.L.C. In addition, Torch Oil & Gas Company, et al. assigned and conveyed the remaining 90% of its right, title and interest to Chisos, Ltd.

Rockport Oil & Gas L.L.C. PO Box 847 Houston, TX 77001	1.19 acres 1/10 of 11.923 acres	1.8620%
Chisos, LTD 670 Dona Ana Road SW Deming, New Mexico 88030	10.73 acres 9/10 of 11.923 acres	16.7577%

OIL & GAS OWNERSHIP

(1) W.J. Sisk Heirs, Devisees, Successors or Assigns (<i>Lot 4</i>)	11.923 acres	18.6197%
--	--------------	----------

The ownership listed below is currently being reviewed and documentation in being requested to verify title.

(c) Bascom Harold Sisk Heirs, Devisees, Successors or Assigns <i>Documentation requested 3/16/2016 by Amber Dodson and Mary Rocco</i>	1.70 acres 1/7 of 11.923 acres	2.6600%
(c.1) Garnett J. Sisk Heirs, Devisees, Successors or Assigns	<i>Life Estate Extinguished</i>	
(c.1.1) Nancy Sisk Heirs, Devisees, Successors or Assigns		
(c.1.1.1) Maudie Sisk Heirs, Devisees, Successors or Assigns		
(c.1.1.1.1) Richard J. Sanders, Jr. 1955 Elizabeth Lane Kokoma, IN 46902		
(c.1.1.2) Walter Jackson Sisk Heirs, Devisees, Successors or Assigns		
(c.1.1.2.1) Tina Hall 396 McTeer Drive Kingsport, TN 37663		

Exhibit E
Unit SLW-7
Docket #VGOB 92-0218-0185-05
List of Respondents that require escrow
(185.385 Acre Unit)

	Net Acres in Unit	Interest in Unit
--	----------------------	---------------------

(c.1.1.2.2) Karen Sisk Chandler
152 Woodland St
Gate City, VA 24251

(c.1.1.3) Jimmy Sisk
2854 Kay Blvd
Norton, OH 44203

Tract #40A - 1.37 Acres

COAL OWNERSHIP

(1) Hugh MacRae Land Trust, Tr.17 c/o Alan Siegel Esq Gump, Strauss, Akin LLP 1 Bryant Park New York, NY 10036-6715	1.370 acres	2.1395%
---	-------------	---------

By Assignment and Bill of Sale (Gas lease royalty), HMLT devised all of its right, title and interest (other than "Excluded Assets") to Torch Energy Advisors Inc. effective September 4, 1991 and recorded in Buchanan County under DB474 / PG384.

Torch Oil & Gas Company
c/o Sue Ann Craddock
670 Dona Ana Road SW
Deming, New Mexico 88030

Effective 2/1/11, Torch Oil & Gas Company assigned a 2% ORRI to SAC Investments, L.P.

Effective 3/31/14, Torch Oil & Gas Company, et al. assigned and conveyed 10% of its right, title and interest to Rockport Oil & Gas, L.L.C. In addition, Torch Oil & Gas Company, et al. assigned and conveyed the remaining 90% of its right, title and interest to Chisos, Ltd.

Rockport Oil & Gas L.L.C. PO Box 847 Houston, TX 77001	0.14 acres 1/10 of 1.370 acres	0.2139%
Chisos, LTD 670 Dona Ana Road SW Deming, New Mexico 88030	1.23 acres 9/10 of 1.370 acres	1.9255%

OIL & GAS OWNERSHIP

(1) W.J. Sisk Heirs, Devisees, Successors or Assigns (<i>Lots 1, 2 & 3</i>)	1.370 acres	2.1395%
--	-------------	---------

The ownership listed below is currently being reviewed and documentation in being requested to verify title.

(b) Bascom Harold Sisk Heirs, Devisees, Successors or Assigns <i>Documentation requested 3/16/2016 by Amber Dodson and Mary Rocco</i>	0.196 acres 1/7 of 1.370 acres	0.3056%
---	-----------------------------------	---------

(b.1) Garnett J. Sisk Heirs, Devisees,
Successors or Assigns *Life Estate Extinguished*

(b.1.1) Nancy Sisk Heirs, Devisees, Successors
or Assigns

(b.1.1.1) Maudie Sisk Heirs, Devisees,
Successors or Assigns

Exhibit E
Unit SLW-7
Docket #VGOB 92-0218-0185-05
List of Respondents that require escrow
(185.385 Acre Unit)

	Net Acres in Unit	Interest in Unit
(b.1.1.1.1) Richard J. Sanders, Jr. 1955 Elizabeth Lane Kokoma, IN 46902		
(b.1.1.2) Walter Jackson Sisk Heirs, Devises, Successors or Assigns		
(b.1.1.2.1) Tina Hall 396 McTeer Drive Kingsport, TN 37663		
(b.1.1.2.2) Karen Sisk Chandler 152 Woodland St Gate City, VA 24251		
(b.1.1.3) Jimmy Sisk 2854 Kay Blvd Norton, OH 44203		
Total Acreage in Unit	1.8990	
Total Percentage of Unit		2.9656%

Exhibit EE
Unit SLW-7
Docket #VGOB 92-0218-0185-05
List of Respondents with Royalty Split Agreements/Court Orders/HB2058
(185.385 Acre Unit)

	Net Acres in Unit	Interest in Unit	Percent of Escrow
--	----------------------	---------------------	----------------------

Tract #30 - 36.788 Acres

COAL OWNERSHIP

(1) Hugh MacRae Land Trust, Tr.14 c/o Alan Siegel Esq Gump, Strauss, Akin LLP 1 Bryant Park New York, NY 10036-6715	36.788 acres	19.8441%	n/a
---	--------------	----------	-----

By Assignment and Bill of Sale (Gas lease royalty), HMLT devised all of its right, title and interest (other than "Excluded Assets") to Torch Energy Advisors Inc. effective September 4, 1991 and recorded in Buchanan County under DB474 / PG384.

Torch Oil & Gas Company
c/o Sue Ann Craddock
670 Dona Ana Road SW
Deming, New Mexico 88030

Effective 2/1/11, Torch Oil & Gas Company assigned a 2% ORRI to SAC Investments, L.P.

Effective 3/31/14, Torch Oil & Gas Company, et al. assigned and conveyed 10% of its right, title and interest to Rockport Oil & Gas, L.L.C. In addition, Torch Oil & Gas Company, et al. assigned and conveyed the remaining 90% of its right, title and interest to Chisos, Ltd.

Rockport Oil & Gas L.L.C. PO Box 847 Houston, TX 77001	3.68 acres 1/10 of 36.788 acres	1.9844%	n/a
Chisos, LTD 670 Dona Ana Road SW Deming, New Mexico 88030	33.11 acres 9/10 of 36.788 acres	17.8597%	n/a

OIL & GAS OWNERSHIP

(1) Coal Mountain Mining Company, LLP P.O. Box 675 Tazewell, VA 24651	36.788 acres	19.8441%	n/a
---	--------------	----------	-----

Tract #31 - 0.677 Acres

COAL OWNERSHIP

(1) Coal Mountain Mining Company, LLP, Tr. 11 P.O. Box 675 Tazewell, VA 24651	0.677 acres	0.3652%	0.2114% (Royalty Split 50%)
---	-------------	---------	--------------------------------

OIL & GAS OWNERSHIP

(1) Ernest Keen Heirs, Devisees, Successors, or Assigns	0.677 acres	0.3652%	
(a) Lula Sisk Keen Heirs, Devisees, Successors or Assigns			
(a.1) Ralph Keene Heirs, Devisees, Successors or Assigns			
(a.1.1) Grace Keen Heirs, Devisees, Successors or Assigns			

Exhibit EE
Unit SLW-7
Docket #VGOB 92-0218-0185-05
List of Respondents with Royalty Split Agreements/Court Orders/HB2058
(185.385 Acre Unit)

	Net Acres in Unit	Interest in Unit	Percent of Escrow
(a.1.1.1) Delores E. Estep 200 Summit Ave Lebanon, VA 24266	0.019 acres 1/35 of 0.677 acres	0.0104%	0.0151% (Royalty Split 50%)
(a.1.1.2) Darlene Bradley PO Box 503 Keen Mountain, VA 24624	0.019 acres 1/35 of 0.677 acres	0.0104%	0.0151% (Royalty Split 50%)
(a.1.1.3) Diana Lee Asbury PO Box 974 Lowell, NC 28098	0.019 acres 1/35 of 0.677 acres	0.0104%	0.0151% (Royalty Split 50%)
(a.1.1.4) Roy Earnest Keen 200 Summit Ave Lebanon, VA 24266	0.019 acres 1/35 of 0.677 acres	0.0104%	0.0151% (Royalty Split 50%)
(a.1.1.5) Ralph Douglas Keen PO Box 1121 Raven, VA 24639	0.019 acres 1/35 of 0.677 acres	0.0104%	0.0151% (Royalty Split 50%)
(a.1.1.6) Andy Glen Keen 4846 Quarterwood Rd Thaxton, VA 24174	0.019 acres 1/35 of 0.677 acres	0.0104%	0.0151% (Royalty Split 50%)
(a.1.1.7) Randy Lynn Keen 49 Lakeshore Terrace Hardy, VA 24101	0.019 acres 1/35 of 0.677 acres	0.0104%	0.0151% (Royalty Split 50%)
(b) Arnold J. Keene 962 Ascue Road Cedar Bluff, VA 24609	0.135 acres 1/5 of 0.677 acres	0.0730%	n/a
(c) Ruby Hale Heirs, Devisees, Successors or Assigns			
(c.1) Billy Ray Hale PO Box 311 Honaker, VA 24660	0.034 acres 1/20 of 0.677 acres	0.0183%	n/a
(c.2) Linda Hale Matney PO Box 738 Pounding Mill, VA 24637	0.034 acres 1/20 of 0.677 acres	0.0183%	n/a
(c.3) Brenda Weddle PO Box 852 Pounding Mill, VA 24637	0.034 acres 1/20 of 0.677 acres	0.0183%	n/a
(c.4) Carl Lee Hale PO Box 330 Pounding Mill, VA 24637	0.034 acres 1/20 of 0.677 acres	0.0183%	n/a
(d) Anna R. Lambert 182 Blankenship Drive N. Tazewell, VA 24630	0.135 acres 1/5 of 0.677 acres	0.0730%	0.1057% (Royalty Split 50%)
(e) Elizabeth Ann Justice P.O. Box 677 Rosedale, VA 24280 <i>(previously Roy & Ann McCowan)</i>	0.135 acres 1/5 of 0.677 acres	0.0730%	n/a

Exhibit EE
Unit SLW-7
Docket #VGOB 92-0218-0185-05
List of Respondents with Royalty Split Agreements/Court Orders/HB2058
(185.385 Acre Unit)

	Net Acres in Unit	Interest in Unit	Percent of Escrow
<u>Tract #32 - 7.040 Acres</u>			
<u>COAL OWNERSHIP</u>			
(1) Hugh MacRae Land Trust, Tr.5 c/o Alan Siegel Esq Gump, Strauss, Akin LLP 1 Bryant Park New York, NY 10036-6715	7.040 acres	3.7975%	n/a
<i>By Assignment and Bill of Sale (Gas lease royalty), HMLT devised all of its right, title and interest (other than "Excluded Assets") to Torch Energy Advisors Inc. effective September 4, 1991 and recorded in Buchanan County under DB474 / PG384.</i>			
Torch Oil & Gas Company c/o Sue Ann Craddock 670 Dona Ana Road SW Deming, New Mexico 88030			
<i>Effective 2/1/11, Torch Oil & Gas Company assigned a 2% ORRI to SAC Investments, L.P.</i>			
<i>Effective 3/31/14, Torch Oil & Gas Company, et al. assigned and conveyed 10% of its right, title and interest to Rockport Oil & Gas, L.L.C. In addition, Torch Oil & Gas Company, et al. assigned and conveyed the remaining 90% of its right, title and interest to Chisos, Ltd.</i>			
Rockport Oil & Gas L.L.C. PO Box 847 Houston, TX 77001	0.70 acres 1/10 of 7.040 acres	0.3798%	n/a
Chisos, LTD 670 Dona Ana Road SW Deming, New Mexico 88030	6.34 acres 9/10 of 7.040 acres	3.4178%	n/a
<u>OIL & GAS OWNERSHIP</u>			
(1) CNX Gas Company LLC 1000 Consol Energy Drive Canonsburg, PA 15317 <i>(previously Consolidation Coal Company)</i>	7.040 acres	3.7975%	n/a

Tract #33 - 15.868 Acres

COAL OWNERSHIP

(1) Hugh MacRae Land Trust, Tr.5 c/o Alan Siegel Esq Gump, Strauss, Akin LLP 1 Bryant Park New York, NY 10036-6715	15.868 acres	8.5595%	n/a
--	--------------	---------	-----

By Assignment and Bill of Sale (Gas lease royalty), HMLT devised all of its right, title and interest (other than "Excluded Assets") to Torch Energy Advisors Inc. effective September 4, 1991 and recorded in Buchanan County under DB474 / PG384.

Torch Oil & Gas Company
c/o Sue Ann Craddock
670 Dona Ana Road SW
Deming, New Mexico 88030

Effective 2/1/11, Torch Oil & Gas Company assigned a 2% ORRI to SAC Investments, L.P.

Effective 3/31/14, Torch Oil & Gas Company, et al. assigned and conveyed 10% of its right, title and interest to Rockport Oil & Gas, L.L.C. In addition, Torch Oil & Gas Company, et al. assigned and conveyed the remaining 90% of its right, title and interest to Chisos, Ltd.

Exhibit EE
Unit SLW-7
Docket #VGOB 92-0218-0185-05
List of Respondents with Royalty Split Agreements/Court Orders/HB2058
(185.385 Acre Unit)

	Net Acres in Unit	Interest in Unit	Percent of Escrow
Rockport Oil & Gas L.L.C. PO Box 847 Houston, TX 77001	1.59 acres 1/10 of 15.868 acres	0.8559%	n/a
Chisos, LTD 670 Dona Ana Road SW Deming, New Mexico 88030	14.28 acres 9/10 of 36.788 acres	7.7035%	n/a

Although the deed from Hugh Macrae Land Trust to Torch Operating Company conveyed the Coal owners' claim to the CBM estate to Torch Operating Company. The CBM ownership was adjudicated to the prevailing plaintiff Sarah Kathleen Wade under Civil Action Case #CL09-476 executed August 31, 2010. Royalties are to be paid 100% to the prevailing plaintiff.

OIL & GAS OWNERSHIP

(1) Thurman Wade Heirs, Devisees,
Successors or Assigns

(a) Sarah Kathleen Wade P. O. Box 225 Oakwood, VA 24631	15.868 acres	8.5595%	n/a
---	--------------	---------	-----

NOTE: Sarah Kathleen Wade is prevailing Plaintiff in Civil Action Case #CL09-476 and is awarded 100% of the Coalbed Methane Gas estate underlying Tract #22. All bonuses and/or royalties are to be paid to Sarah Kathleen Wade.

Tract #34 - 0.772 Acres

COAL OWNERSHIP

(1) Hugh MacRae Land Trust, Tr.5 c/o Alan Siegel Esq Gump, Strauss, Akin LLP 1 Bryant Park New York, NY 10036-6715	0.772 acres	0.4164%	n/a
--	-------------	---------	-----

By Assignment and Bill of Sale (Gas lease royalty), HMLT devised all of its right, title and interest (other than "Excluded Assets") to Torch Energy Advisors Inc. effective September 4, 1991 and recorded in Buchanan County under DB474 / PG384.

Torch Oil & Gas Company
c/o Sue Ann Craddock
670 Dona Ana Road SW
Deming, New Mexico 88030

Effective 2/1/11, Torch Oil & Gas Company assigned a 2% ORRI to SAC Investments, L.P.

Effective 3/31/14, Torch Oil & Gas Company, et al. assigned and conveyed 10% of its right, title and interest to Rockport Oil & Gas, L.L.C. In addition, Torch Oil & Gas Company, et al. assigned and conveyed the remaining 90% of its right, title and interest to Chisos, Ltd.

Rockport Oil & Gas L.L.C. PO Box 847 Houston, TX 77001	0.08 acres 1/10 of 0.772 acres	0.0416%	n/a
Chisos, LTD 670 Dona Ana Road SW Deming, New Mexico 88030	0.69 acres 9/10 of 0.772 acres	0.3748%	n/a

Exhibit EE
Unit SLW-7
Docket #VGOB 92-0218-0185-05
List of Respondents with Royalty Split Agreements/Court Orders/HB2058
(185.385 Acre Unit)

	Net Acres in Unit	Interest in Unit	Percent of Escrow
--	----------------------	---------------------	----------------------

OIL & GAS OWNERSHIP

(1) CNX Gas Company LLC 1000 Consol Energy Drive Canonsburg, PA 15317 <i>(previously Consolidation Coal Company)</i>	0.772 acres	0.4164%	<i>n/a</i>
---	-------------	---------	------------

Tract #35 -13.307 Acres

COAL OWNERSHIP

(1) Hugh MacRae Land Trust, Tr.5 c/o Alan Siegel Esq Gump, Strauss, Akin LLP 1 Bryant Park New York, NY 10036-6715	13.307 acres	7.1780%	<i>n/a</i>
--	--------------	---------	------------

By Assignment and Bill of Sale (Gas lease royalty), HMLT devised all of its right, title and interest (other than "Excluded Assets") to Torch Energy Advisors Inc. effective September 4, 1991 and recorded in Buchanan County under DB474 / PG384.

Torch Oil & Gas Company
c/o Sue Ann Craddock
670 Dona Ana Road SW
Deming, New Mexico 88030

Effective 2/1/11, Torch Oil & Gas Company assigned a 2% ORRI to SAC Investments, L.P.

Effective 3/31/14, Torch Oil & Gas Company, et al. assigned and conveyed 10% of its right, title and interest to Rockport Oil & Gas, L.L.C. In addition, Torch Oil & Gas Company, et al. assigned and conveyed the remaining 90% of its right, title and interest to Chisos, Ltd.

Rockport Oil & Gas L.L.C. PO Box 847 Houston, TX 77001	1.33 acres 1/10 of 13.307 acres	0.7178%	<i>n/a</i>
Chisos, LTD 670 Dona Ana Road SW Deming, New Mexico 88030	11.98 acres 9/10 of 13.307 acres	6.4602%	<i>n/a</i>

OIL & GAS OWNERSHIP

(1) CNX Gas Company LLC 1000 Consol Energy Drive Canonsburg, PA 15317 <i>(previously Pocahontas Gas Partnership)</i>	13.307 acres	7.1780%	<i>n/a</i>
---	--------------	---------	------------

Tract #36 - 0.4475 Acres

COAL OWNERSHIP

(1) Hugh MacRae Land Trust, Tr.17 c/o Alan Siegel Esq Gump, Strauss, Akin LLP 1 Bryant Park New York, NY 10036-6715	0.4475 acres	0.2414%	<i>n/a</i>
---	--------------	---------	------------

By Assignment and Bill of Sale (Gas lease royalty), HMLT devised all of its right, title and interest (other than "Excluded Assets") to Torch Energy Advisors Inc. effective September 4, 1991 and recorded in Buchanan County under DB474 / PG384.

Exhibit EE
Unit SLW-7
Docket #VGOB 92-0218-0185-05
List of Respondents with Royalty Split Agreements/Court Orders/HB2058
(185.385 Acre Unit)

	Net Acres in Unit	Interest in Unit	Percent of Escrow
Torch Oil & Gas Company c/o Sue Ann Craddock 670 Dona Ana Road SW Deming, New Mexico 88030			
<i>Effective 2/1/11, Torch Oil & Gas Company assigned a 2% ORRI to SAC Investments, L.P.</i>			
<i>Effective 3/31/14, Torch Oil & Gas Company, et al. assigned and conveyed 10% of its right, title and interest to Rockport Oil & Gas, L.L.C. In addition, Torch Oil & Gas Company, et al. assigned and conveyed the remaining 90% of its right, title and interest to Chisos, Ltd.</i>			
Rockport Oil & Gas L.L.C. PO Box 847 Houston, TX 77001	0.04 acres 1/10 of 0.4475 acres	0.0241%	<i>n/a</i>
Chisos, LTD 670 Dona Ana Road SW Deming, New Mexico 88030	0.40 acres 9/10 of 0.4475 acres	0.2173%	<i>n/a</i>
<u>OIL & GAS OWNERSHIP</u>			
(1) Earl & Nellie Marshall Heirs 25.00 Acres	0.4475 acres	0.2414%	
(a) Earl Marshall Heirs, Devisees, Successors or Assigns			
(a.1) Nellie Jackson Marshall Heirs, Devisees, Successors or Assigns <i>Life Estate Extinguished</i>			
(a.1.1) Wanda Marshall Ritchie Heirs, Devisees, Successors or assigns			
(a.1.1.1) Charles L. Ritchie <i>Conveyed by quitclaim deed 7/30/11 Instrument 11-2643, including all past and present royalty escrowed or otherwise</i>			
(a.1.1.1.1) Rebecca I. Ritchie Hale 1509 Kentucky Ave Bristol, TN 37620	0.224 acres 1/2 of .4475 acres	0.1207%	0.3494% HB2058
(b) Nellie Jackson Marshall Heirs, Devisees, Successors or Assigns			
(b.1) Herbert Lawrence Jackson Heirs, Devisees, Successors or Assigns			
(b.1.1) Jerry W. Jackson <i>Conveyed by quitclaim deed 2/4/09 Instrument 09-0565, including all past and present royalty escrowed or otherwise paid</i>			
(b.1.1.1) Rebecca I. Ritchie Hale 1509 Kentucky Ave Bristol, TN 37620	0.056 acres 1/8 of .4475 acres	0.0302%	0.0874% HB2058
(b.2) Lowery Lee Jackson Heirs, Devisees, Successors or Assigns			
(b.2.1) Ruth Jackson <i>Conveyed 2/26/08 Instrument 08-1526</i>			
(b.2.1.1) Jerry W. Jackson <i>Conveyed by quitclaim deed 2/4/09 Instrument 09-0565, including all past and present royalty escrowed or otherwise paid</i>			

Exhibit EE
Unit SLW-7
Docket #VGOB 92-0218-0185-05
List of Respondents with Royalty Split Agreements/Court Orders/HB2058
(185.385 Acre Unit)

	Net Acres in Unit	Interest in Unit	Percent of Escrow
(b.2.1.1) Rebecca I. Ritchie Hale 1509 Kentucky Ave Bristol, TN 37620	0.056 acres 1/8 of .4475 acres	0.0302%	0.0874% HB2058
(b.3) Wanda Marshall Ritchie Heirs, Devisees, Successors or Assigns			
(b.3.1) Charles L. Ritchie		<i>Conveyed by quitclaim deed 7/30/11 Instrument 11-2643, including all past and present royalty escrowed or otherwise</i>	
(b.3.1.1) Rebecca I. Ritchie Hale 1509 Kentucky Ave Bristol, TN 37620	0.056 acres 1/8 of .4475 acres	0.0302%	0.0874% HB2058
(b.4) Corbit Jackson Heirs, Devisees, Successors or Assigns <i>D.O.D 6/18/2008 Instrument 08-0207*</i>			
(b.4.1) Jerry W. Jackson		<i>Conveyed by quitclaim deed 2/4/09 Instrument 09-0565, including all past and present royalty escrowed or otherwise paid</i>	
(b.4.1.1) Rebecca I. Ritchie Hale 1509 Kentucky Ave Bristol, TN 37620	0.056 acres 1/8 of .4475 acres	0.0302%	n/a see below
* Instrument 08-0207 Pursuant to Article IV, Item 2 of the Last Will & Testament of Corbit Jackson, any money held in escrow at the time of his death passes to his six grandchildren listed below: (D.O.D. 6/18/2008)			
<i>The individuals below will receive a one time payout from escrow in accordance with the Will of Corbit Jackson</i>			
Michael Hess 109 Aldie Burn Ct Stephens City, VA 22655	0.009 acres 1/48 of .4475 acres	0.0050%	0.0146% HB2058
John Ratliff 21338 Sorrell Grove Ct Ashburn, VA 20147	0.009 acres 1/48 of .4475 acres	0.0050%	0.0146% HB2058
Beth Underhill 243 Forest Ct Bentonville, VA 22610	0.009 acres 1/48 of .4475 acres	0.0050%	0.0146% HB2058
David Hess 717 Cabell Rd Wingina, VA 24599	0.009 acres 1/48 of .4475 acres	0.0050%	0.0146% HB2058
Jeff Jackson 1001 E. 35th St Charlotte, NC 28205	0.009 acres 1/48 of .4475 acres	0.0050%	0.0146% HB2058
Julia Chitester Jackson 2212 E. 8th St Charlotte, NC 28204	0.009 acres 1/48 of .4475 acres	0.0050%	0.0146% HB2058

Exhibit EE
Unit SLW-7
Docket #VGOB 92-0218-0185-05
List of Respondents with Royalty Split Agreements/Court Orders/HB2058
(185.385 Acre Unit)

	Net Acres in Unit	Interest in Unit	Percent of Escrow
<u>Tract #37 - 47.907 Acres</u>			
<u>COAL OWNERSHIP</u>			
(1) Hugh MacRae Land Trust, Tr.2 c/o Alan Siegel Esq Gump, Strauss, Akin LLP 1 Bryant Park New York, NY 10036-6715	47.907 acres	25.8419%	n/a
<i>By Assignment and Bill of Sale (Gas lease royalty), HMLT devised all of its right, title and interest (other than "Excluded Assets") to Torch Energy Advisors Inc. effective September 4, 1991 and recorded in Buchanan County under DB474 / PG384.</i>			
Torch Oil & Gas Company c/o Sue Ann Craddock 670 Dona Ana Road SW Deming, New Mexico 88030			
<i>Effective 2/1/11, Torch Oil & Gas Company assigned a 2% ORRI to SAC Investments, L.P.</i>			
<i>Effective 3/31/14, Torch Oil & Gas Company, et al. assigned and conveyed 10% of its right, title and interest to Rockport Oil & Gas, L.L.C. In addition, Torch Oil & Gas Company, et al. assigned and conveyed the remaining 90% of its right, title and interest to Chisos, Ltd.</i>			
Rockport Oil & Gas L.L.C. PO Box 847 Houston, TX 77001	4.79 acres 1/10 of 47.907 acres	2.5842%	n/a
Chisos, LTD 670 Dona Ana Road SW Deming, New Mexico 88030	43.12 acres 9/10 of 47.907 acres	23.2577%	n/a
<u>OIL & GAS OWNERSHIP</u>			
(1) Ernest Keen Heirs, Devisees, Successors or Assigns	47.907 acres	25.8419%	
(a) Lula Sisk Keen Heirs, Devisees, Successors or Assigns			
(a.1) Ralph Keene Heirs, Devisees, Successors or Assigns			
(a.1.1) Grace Keen Heirs, Devisees, Successors or Assigns			
(a.1.1.1) Delores E. Estep 200 Summit Ave Lebanon, VA 24266	1.3688 acres 1/35 of 47.907 acres	0.7383%	2.1376% HB2058
(a.1.1.2) Darlene Bradley PO Box 503 Keen Mountain, VA 24624	1.3688 acres 1/35 of 47.907 acres	0.7383%	2.1376% HB2058
(a.1.1.3) Diana Lee Asbury PO Box 974 Lowell, NC 28098	1.3688 acres 1/35 of 47.907 acres	0.7383%	2.1376% HB2058
(a.1.1.4) Roy Earnest Keen 200 Summit Ave Lebanon, VA 24266	1.3688 acres 1/35 of 47.907 acres	0.7383%	2.1376% HB2058

Exhibit EE
Unit SLW-7
Docket #VGOB 92-0218-0185-05
List of Respondents with Royalty Split Agreements/Court Orders/HB2058
(185.385 Acre Unit)

	Net Acres in Unit	Interest in Unit	Percent of Escrow
(a.1.1.5) Ralph Douglas Keen PO Box 1121 Raven, VA 24639	1.3688 acres 1/35 of 47.907 acres	0.7383%	2.1376% HB2058
(a.1.1.6) Andy Glen Keen 4846 Quarterwood Rd Thaxton, VA 24174	1.3688 acres 1/35 of 47.907 acres	0.7383%	2.1376% HB2058
(a.1.1.7) Randy Lynn Keen 49 Lakeshore Terrace Hardy, VA 24101	1.3688 acres 1/35 of 47.907 acres	0.7383%	2.1376% HB2058
(b) Arnold J. Keene 962 Ascue Road Cedar Bluff, VA 24609	9.581 acres 1/5 of 47.907 acres	14.9629%	14.9629% HB2058
(c) Ruby Hale Heirs, Devisees, Successors or Assigns			
(c.1) Billy Ray Hale PO Box 311 Honaker, VA 24660	2.395 acres 1/20 of 47.907 acres	1.2921%	3.7407% HB2058
(c.2) Linda Hale Matney PO Box 738 Pounding Mill, VA 24637	2.395 acres 1/20 of 47.907 acres	1.2921%	3.7407% HB2058
(c.3) Brenda Weddle PO Box 852 Pounding Mill, VA 24637	2.395 acres 1/20 of 47.907 acres	1.2921%	3.7407% HB2058
(c.4) Carl Lee Hale PO Box 330 Pounding Mill, VA 24637	2.395 acres 1/20 of 47.907 acres	1.2921%	3.7407% HB2058
(d) Anna R. Lambert 182 Blankenship Drive N. Tazewell, VA 24630	9.581 acres 1/5 of 47.907 acres	5.1684%	14.9629% HB2058
(e) Elizabeth Ann Justice P.O. Box 677 Rosedale, VA 24280 <i>(previously Roy & Ann McCowan)</i>	9.581 acres 1/5 of 47.907 acres	5.1684%	14.9629% HB2058

Tract #38 - 0.454 Acres

COAL OWNERSHIP

(1) Hugh MacRae Land Trust, Tr.17 c/o Alan Siegel Esq Gump, Strauss, Akin LLP 1 Bryant Park New York, NY 10036-6715	0.454 acres	0.2449%	n/a
---	-------------	---------	-----

By Assignment and Bill of Sale (Gas lease royalty), HMLT devised all of its right, title and interest (other than "Excluded Assets") to Torch Energy Advisors Inc. effective September 4, 1991 and recorded in Buchanan County under DB474 / PG384.

Torch Oil & Gas Company
c/o Sue Ann Craddock
670 Dona Ana Road SW
Deming, New Mexico 88030

Exhibit EE
Unit SLW-7
Docket #VGOB 92-0218-0185-05
List of Respondents with Royalty Split Agreements/Court Orders/HB2058
(185.385 Acre Unit)

	Net Acres in Unit	Interest in Unit	Percent of Escrow
<i>Effective 2/1/11, Torch Oil & Gas Company assigned a 2% ORRI to SAC Investments, L.P.</i>			
<i>Effective 3/31/14, Torch Oil & Gas Company, et al. assigned and conveyed 10% of its right, title and interest to Rockport Oil & Gas, L.L.C. In addition, Torch Oil & Gas Company, et al. assigned and conveyed the remaining 90% of its right, title and interest to Chisos, Ltd.</i>			
Rockport Oil & Gas L.L.C. PO Box 847 Houston, TX 77001	0.05 acres 1/10 of 0.454 acres	0.0245%	<i>n/a</i>
Chisos, LTD 670 Dona Ana Road SW Deming, New Mexico 88030	0.41 acres 9/10 of 0.454 acres	0.2204%	<i>n/a</i>
<u>OIL & GAS OWNERSHIP</u>			
(1) Ernest Keen Heirs, Devisees, Successors or Assigns	0.454 acres	0.2449%	
(a) Lula Sisk Keen Heirs, Devisees, Successors or Assigns			
(a.1) Ralph Keene Heirs, Devisees, Successors or Assigns			
(a.1.1) Grace Keen Heirs, Devisees, Successors or Assigns			
(a.1.1.1) Delores E. Estep 200 Summit Ave Lebanon, VA 24266	0.0130 acres 1/35 of 0.454 acres	0.0070%	0.0203% HB2058
(a.1.1.2) Darlene Bradley PO Box 503 Keen Mountain, VA 24624	0.0130 acres 1/35 of 0.454 acres	0.0070%	0.0203% HB2058
(a.1.1.3) Diana Lee Asbury PO Box 974 Lowell, NC 28098	0.0130 acres 1/35 of 0.454 acres	0.0070%	0.0203% HB2058
(a.1.1.4) Roy Earnest Keen 200 Summit Ave Lebanon, VA 24266	0.0130 acres 1/35 of 0.454 acres	0.0070%	0.0203% HB2058
(a.1.1.5) Ralph Douglas Keen PO Box 1121 Raven, VA 24639	0.0130 acres 1/35 of 0.454 acres	0.0070%	0.0203% HB2058
(a.1.1.6) Andy Glen Keen 4846 Quarterwood Rd Thaxton, VA 24174	0.0130 acres 1/35 of 0.454 acres	0.0070%	0.0203% HB2058
(a.1.1.7) Randy Lynn Keen 49 Lakeshore Terrace Hardy, VA 24101	0.0130 acres 1/35 of 0.454 acres	0.0070%	0.0203% HB2058
(b) Arnold J. Keene 962 Ascue Road Cedar Bluff, VA 24609	0.091 acres 1/5 of 0.454 acres	0.1418%	0.1418% HB2058

Exhibit EE
Unit SLW-7
Docket #VGOB 92-0218-0185-05
List of Respondents with Royalty Split Agreements/Court Orders/HB2058
(185.385 Acre Unit)

	Net Acres in Unit	Interest in Unit	Percent of Escrow
(c) Ruby Hale Heirs, Devisees, Successors or Assigns			
(c.1) Billy Ray Hale PO Box 311 Honaker, VA 24660	0.023 acres 1/20 of 0.454 acres	0.0122%	0.0354% HB2058
(c.2) Linda Hale Matney PO Box 738 Pounding Mill, VA 24637	0.023 acres 1/20 of 0.454 acres	0.0122%	0.0354% HB2058
(c.3) Brenda Weddle PO Box 852 Pounding Mill, VA 24637	0.023 acres 1/20 of 0.454 acres	0.0122%	0.0354% HB2058
(c.4) Carl Lee Hale PO Box 330 Pounding Mill, VA 24637	0.023 acres 1/20 of 0.454 acres	0.0122%	0.0354% HB2058
(d) Anna R. Lambert 182 Blankenship Drive N. Tazewell, VA 24630	0.091 acres 1/5 of 0.454 acres	0.0490%	0.1418% HB2058
(e) Elizabeth Ann Justice P.O. Box 677 Rosedale, VA 24280 <i>(previously Roy & Ann McCowan)</i>	0.091 acres 1/5 of 0.454 acres	0.0490%	0.1418% HB2058

Tract #39 - 7.057 Acres

COAL OWNERSHIP

(1) Hugh MacRae Land Trust, Tr.17 c/o Alan Siegel Esq Gump, Strauss, Akin LLP 1 Bryant Park New York, NY 10036-6715	7.057 acres	3.8067%	n/a
---	-------------	---------	-----

By Assignment and Bill of Sale (Gas lease royalty), HMLT devised all of its right, title and interest (other than "Excluded Assets") to Torch Energy Advisors Inc. effective September 4, 1991 and recorded in Buchanan County under DB474 / PG384.

Torch Oil & Gas Company
c/o Sue Ann Craddock
670 Dona Ana Road SW
Deming, New Mexico 88030

Effective 2/1/11, Torch Oil & Gas Company assigned a 2% ORRI to SAC Investments, L.P.

Effective 3/31/14, Torch Oil & Gas Company, et al. assigned and conveyed 10% of its right, title and interest to Rockport Oil & Gas, L.L.C. In addition, Torch Oil & Gas Company, et al. assigned and conveyed the remaining 90% of its right, title and interest to Chisos, Ltd.

Rockport Oil & Gas L.L.C. PO Box 847 Houston, TX 77001	0.71 acres 1/10 of 7.057 acres	0.3807%	n/a
Chisos, LTD 670 Dona Ana Road SW Deming, New Mexico 88030	6.35 acres 9/10 of 7.057 acres	3.4260%	n/a

Exhibit EE
Unit SLW-7
Docket #VGOB 92-0218-0185-05
List of Respondents with Royalty Split Agreements/Court Orders/HB2058
(185.385 Acre Unit)

	Net Acres in Unit	Interest in Unit	Percent of Escrow
<u>OIL & GAS OWNERSHIP</u>			
(1) Garden Realty Corporation 108 Bexley Road Moorsville, NC 28117	7.057 acres	3.8067%	n/a
<u>Tract #40 - 11.923 Acres</u>			
<u>COAL OWNERSHIP</u>			
(1) Hugh MacRae Land Trust, Tr.17 c/o Alan Siegel Esq Gump, Strauss, Akin LLP 1 Bryant Park New York, NY 10036-6715	11.923 acres	6.4315%	n/a
<i>By Assignment and Bill of Sale (Gas lease royalty), HMLT devised all of its right, title and interest (other than "Excluded Assets") to Torch Energy Advisors Inc. effective September 4, 1991 and recorded in Buchanan County under DB474 / PG384.</i>			
Torch Oil & Gas Company c/o Sue Ann Craddock 670 Dona Ana Road SW Deming, New Mexico 88030			
<i>Effective 2/1/11, Torch Oil & Gas Company assigned a 2% ORRI to SAC Investments, L.P.</i>			
<i>Effective 3/31/14, Torch Oil & Gas Company, et al. assigned and conveyed 10% of its right, title and interest to Rockport Oil & Gas, L.L.C. In addition, Torch Oil & Gas Company, et al. assigned and conveyed the remaining 90% of its right, title and interest to Chisos, Ltd.</i>			
Rockport Oil & Gas L.L.C. PO Box 847 Houston, TX 77001	1.19 acres 1/10 of 11.923 acres	0.6431%	n/a
Chisos, LTD 670 Dona Ana Road SW Deming, New Mexico 88030	10.73 acres 9/10 of 11.923 acres	5.7883%	n/a
<u>OIL & GAS OWNERSHIP</u>			
(1) W.J. Sisk Heirs, Devisees, Successors or Assigns (Lot 4)	11.923 acres	6.4315%	
<i>Larry Douglas Chambers conveyed Tracts 3 & 4 by deed dated 11/9/1995 to John F. and Brinda L. Compton, DB 442 PG 571 Karen Chambers conveyed Tracts 3 & 4 by deed dated 11/9/1995 to John F. and Brinda L. Compton, DB 442 PG 571</i>			
(a) John F. Compton 1056 Cobbler Rd Raven, VA 24639	5.11 acres 3/7 of 11.923 acres	2.7563%	7.9799% HB2058
(b) Brinda L. Compton 1056 Cobbler Rd Raven, VA 24639	5.11 acres 3/7 of 11.923 acres	2.7563%	7.9799% HB2058

Exhibit EE
Unit SLW-7
Docket #VGOB 92-0218-0185-05
List of Respondents with Royalty Split Agreements/Court Orders/HB2058
(185.385 Acre Unit)

	Net Acres in Unit	Interest in Unit	Percent of Escrow
<u>Tract #40A - 1.37 Acres</u>			
<u>COAL OWNERSHIP</u>			
(1) Hugh MacRae Land Trust, Tr.17 c/o Alan Siegel Esq Gump, Strauss, Akin LLP 1 Bryant Park New York, NY 10036-6715	1.370 acres	0.7390%	<i>n/a</i>
<i>By Assignment and Bill of Sale (Gas lease royalty), HMLT devised all of its right, title and interest (other than "Excluded Assets") to Torch Energy Advisors Inc. effective September 4, 1991 and recorded in Buchanan County under DB474 / PG384.</i>			
Torch Oil & Gas Company c/o Sue Ann Craddock 670 Dona Ana Road SW Deming, New Mexico 88030			
<i>Effective 2/1/11, Torch Oil & Gas Company assigned a 2% ORRI to SAC Investments, L.P.</i>			
<i>Effective 3/31/14, Torch Oil & Gas Company, et al. assigned and conveyed 10% of its right, title and interest to Rockport Oil & Gas, L.L.C. In addition, Torch Oil & Gas Company, et al. assigned and conveyed the remaining 90% of its right, title and interest to Chisos, Ltd.</i>			
Rockport Oil & Gas L.L.C. PO Box 847 Houston, TX 77001	0.14 acres 1/10 of 1.370 acres	0.0739%	<i>n/a</i>
Chisos, LTD 670 Dona Ana Road SW Deming, New Mexico 88030	1.23 acres 9/10 of 1.370 acres	0.6651%	<i>n/a</i>
<u>OIL & GAS OWNERSHIP</u>			
(1) W.J. Sisk Heirs, Devisees, Successors or Assigns (Lots 1, 2 &3)	1.370 acres	0.7390%	
(a) Dale Hodge & Patricia Chambers 1009 Peach Road Raven, Va 24639	1.174 acres 6/7 of 1.370 acres	0.6334%	1.8338% HB2058

Tract #40B - 1.662 Acres

COAL OWNERSHIP

(1) Hugh MacRae Land Trust, Tr.17 c/o Alan Siegel Esq Gump, Strauss, Akin LLP 1 Bryant Park New York, NY 10036-6715	1.662 acres	0.8965%	<i>n/a</i>
---	-------------	---------	------------

By Assignment and Bill of Sale (Gas lease royalty), HMLT devised all of its right, title and interest (other than "Excluded Assets") to Torch Energy Advisors Inc. effective September 4, 1991 and recorded in Buchanan County under DB474 / PG384.

Torch Oil & Gas Company
c/o Sue Ann Craddock
670 Dona Ana Road SW
Deming, New Mexico 88030

Effective 2/1/11, Torch Oil & Gas Company assigned a 2% ORRI to SAC Investments, L.P.

Exhibit EE
Unit SLW-7
Docket #VGOB 92-0218-0185-05
List of Respondents with Royalty Split Agreements/Court Orders/HB2058
(185.385 Acre Unit)

	Net Acres in Unit	Interest in Unit	Percent of Escrow
<i>Effective 3/31/14, Torch Oil & Gas Company, et al. assigned and conveyed 10% of its right, title and interest to Rockport Oil & Gas, L.L.C. In addition, Torch Oil & Gas Company, et al. assigned and conveyed the remaining 90% of its right, title and interest to Chisos, Ltd.</i>			
Rockport Oil & Gas L.L.C. PO Box 847 Houston, TX 77001	0.17 acres 1/10 of 36.788 acres	0.0897%	<i>n/a</i>
Chisos, LTD 670 Dona Ana Road SW Deming, New Mexico 88030	1.50 acres 9/10 of 36.788 acres	0.8069%	<i>n/a</i>

OIL & GAS OWNERSHIP

(1) Corbit Jackson Heirs, Devisees, Successors or Assigns <i>(6.00 acre tract)</i>	1.662 acres	0.8965%	
(a) Corbit C. Jackson and Anna Jackson as Tenants by the Entireties with right of survivorship			
(b) Corbit Jackson Heirs, Devisees, Successors or Assigns			
(c) Delores J. Ratliff Executor of Estate, Delores J. Ratliff in her own right, Jerry W. Jackson, Sharon Kocak conveyed 9/18/2009 with right of survivorship			
(d) Hubert Joe & Wilma Lee Souleyrette, Jr. PO Box 1036 Vansant, VA 24656	1.662 acres	0.8965%	<i>n/a</i> See Below

* Instrument 08-0207

Pursuant to Article IV, Item 2 of the Last Will & Testament of Corbit Jackson, any money held in escrow at the time of his death passes to his six grandchildren listed below: (D.O.D. 6/18/2008)

The individuals below will receive a one time payout from escrow in accordance to the Will of Corbit Jackson

Michael Hess 109 Aldie Burn Ct Stephens City, VA 22655	0.28 acres 1/6 of 1.662 acres	0.1494%	0.4326% HB2058
John Ratliff 21338 Sorrell Grove Ct Ashburn, VA 20147	0.28 acres 1/6 of 1.662 acres	0.1494%	0.4326% HB2058
Beth Underhill 243 Forest Ct Bentonville, VA 22610	0.28 acres 1/6 of 1.662 acres	0.1494%	0.4326% HB2058
David Hess 717 Cabell Rd Wingina, VA 24599	0.28 acres 1/6 of 1.662 acres	0.1494%	0.4326% HB2058
Jeff Jackson 1001 E. 35th St Charlotte, NC 28205	0.28 acres 1/6 of 1.662 acres	0.1494%	0.4326% HB2058
Julia Chitester Jackson 2212 E. 8th St Charlotte, NC 28204	0.28 acres 1/6 of 1.662 acres	0.1494%	0.4326% HB2058

Exhibit EE
Unit SLW-7
Docket #VGOB 92-0218-0185-05
List of Respondents with Royalty Split Agreements/Court Orders/HB2058
(185.385 Acre Unit)

	Net Acres in Unit	Interest in Unit	Percent of Escrow
<u>Tract #41B - 0.76 Acres</u>			
<u>COAL OWNERSHIP</u>			
(1) Coal Mountain Mining Company, LLP, Tr. 24 P.O. Box 675 Tazewell, VA 24651	0.760 acres	0.4100%	<i>n/a</i>
<u>OIL & GAS OWNERSHIP</u>			
(1) Garden Realty Corporation 108 Bexley Road Moorsville, NC 28117	0.760 acres	0.4100%	<i>n/a</i>
<u>Tract #41C - 0.16 Acres</u>			
<u>COAL OWNERSHIP</u>			
(1) Coal Mountain Mining Company, LLP, Tr. 24 P.O. Box 675 Tazewell, VA 24651	0.160 acres	0.0863%	<i>n/a</i>
<u>OIL & GAS OWNERSHIP</u>			
(1) Garden Realty Corporation 108 Bexley Road Moorsville, NC 28117	0.160 acres	0.0863%	<i>n/a</i>
	Total Acreage in Unit	144.2935	
	Total Percentage of Unit	77.8345%	

AFFIDAVIT OF MAILING

COMMONWEALTH OF VIRGINIA
COUNTY OF **BUCHANAN**

Applicant: CNX Gas Company LLC
Relief Sought: Disbursement Petition for SLW7
VGOB: 92-0218-0185-05

I, Anita D. Duty, after being duly sworn upon oath, state as follows:

1. I am the Pooling Supervisor for CNX Land Resources, Inc. and am responsible for the notification process required by Va. Code Ann. §45.1-361.19 of the Code of Virginia and 4VAC25-160-40.

2. That on **June 17, 2016** a true and correct copy of the Notice of Hearing and Exhibits were mailed, via certified mail return receipt requested, based upon information and belief, the names and last-known addresses, where such addresses are known, of the parties owning an interest in this cause are set forth and attached hereto.

3. Notice of this cause has therefore been served by mail pursuant to the applicable statues and rules of the Board.



Anita D. Duty
Pooling Supervisor
for CNX Land LLC

STATE OF VIRGINIA

COUNTY OF TAZEWELL, TO-WIT:

TAKEN, SUBSCRIBED AND SWORN to before me this 8th day of July,
2016.



Notary Public

My commission expires: 12/31/2019



CERTIFICATION OF NOTICE
CNX Gas Company LLC

SLW7
VGOB 92-0218-0185-05

Disbursement

Buchanan

Last Name	First Name	MAILED	RECEIPT #		Received
Asbury	Diana	6/17/2016	7016034000008989	0528	Refused 1
Bradley	Darlene	6/17/2016	7016034000008989	0535	6/25/2016 2
Chambers	Dale & Patricia	6/17/2016	7016034000008989	0542	6/21/2016 3
Compton	John F. & Brinda	6/17/2016	7016034000008989	0559	6/20/2016 4
Estep	Delores	6/17/2016	7016034000008989	0566	6/20/2016 5
Hale	Billy Ray Hale	6/17/2016	7016034000008989	0573	6/20/2016 6
Hale	Carl Lee	6/17/2016	7016034000008989	0580	6/21/2016 7
Hale	Rebecca	6/17/2016	7016034000008989	0597	6/20/2016 8
Hess	David	6/17/2016	7016034000008989	0603	Returned 9
Hess	Michael	6/17/2016	7016034000008989	0610	6/20/2016 10
Jackson	Jeff	6/17/2016	7016034000008989	0627	6/27/2016 11
Jackson	Julia Chitester	6/17/2016	7016034000008989	0634	Unclaimed 12
Justice	Elizabeth Ann	6/17/2016	7016034000008989	0641	6/22/2016 13
Keen	Arnold	6/17/2016	7016034000008989	0696	6/20/2016 14
Keen	Andy	6/17/2016	7016034000008989	0658	6/20/2016 15
Keen	Ralph D.	6/17/2016	7016034000008989	0665	6/22/2016 16
Keen	Randy L.	6/17/2016	7016034000008989	0672	Returned 17
Keen	Roy E.	6/17/2016	7016034000008989	0689	6/20/2016 18
Lambert	Anna R.	6/17/2016	7016034000008989	0702	6/20/2016 19
Matney	Linda Hale	6/17/2016	7016034000008989	0719	6/27/2016 20
Ratliff	John	6/17/2016	7016034000008989	0726	6/20/2016 21
Underhill	Beth	6/17/2016	7016034000008989	0733	6/20/2016 22
Weddle	Brenda	6/17/2016	7016034000008989	0740	6/20/2016 23

SENDER: COMPLETE THIS SECTION

Complete items 1, 2, and 3. Print your name and address on the reverse so that we can return the card to you. Attach this card to the back of the mailpiece, or on the front if space permits.

Article Addressed to:

John F. & Brinda Compton
1056 Cobblers Rd
Raven VA 24639



9590 9402 1705 6053 9638 38

Article Number (Transfer from service label)

7016 0340 0000 8989 0559

(over \$500)

Form 3811, July 2015 PSN 7530-02-000-9053

Domestic Return Receipt

SW7Disb

COMPLETE THIS SECTION ON DELIVERY

A. Signature
X *John F. Compton*
B. Received by (Printed Name)
C. Date of Delivery

D. Is delivery address different from item 1? Yes
if YES, enter delivery address below: No

3. Service Type
 Priority Mail Express®
 Adult Signature
 Registered Mail™
 Certified Mail®
 Return Receipt for Merchandise
 Signature Confirmation™
 Restricted Delivery

SENDER: COMPLETE THIS SECTION

Complete items 1, 2, and 3. Print your name and address on the reverse so that we can return the card to you. Attach this card to the back of the mailpiece, or on the front if space permits.

Article Addressed to:

Delores Estep
200 Summit Avenue
LEBANON VA 24266



9590 9402 1705 6053 9638 45

Article Number (Transfer from service label)

7016 0340 0000 8989 0566

(over \$500)

Form 3811, July 2015 PSN 7530-02-000-9053

Domestic Return Receipt

SW7Disb

COMPLETE THIS SECTION ON DELIVERY

A. Signature
X *Delores Estep*
B. Received by (Printed Name)
C. Date of Delivery

D. Is delivery address different from item 1? Yes
if YES, enter delivery address below: No

3. Service Type
 Priority Mail Express®
 Adult Signature
 Registered Mail™
 Certified Mail®
 Return Receipt for Merchandise
 Signature Confirmation™
 Restricted Delivery

SENDER: COMPLETE THIS SECTION

Complete items 1, 2, and 3. Print your name and address on the reverse so that we can return the card to you. Attach this card to the back of the mailpiece, or on the front if space permits.

Article Addressed to:

Darlene Bradley
PO Box 503
KEEN MOUNTAIN VA 24624

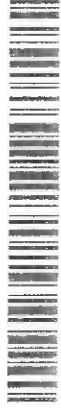

9590 9402 1705 6053 9638 14

Article Number (Transfer from service label)

7016 0340 0000 8989 0535

(over \$500)

Form 3811, July 2015 PSN 7530-02-000-9053

Domestic Return Receipt

SW7Disb

SENDER: COMPLETE THIS SECTION

Complete items 1, 2, and 3. Print your name and address on the reverse so that we can return the card to you. Attach this card to the back of the mailpiece, or on the front if space permits.

Article Addressed to:

Dale Hodge & Patricia Chambers
1009 PEACH RD
Raven VA 24639-8525



9590 9402 1705 6053 9638 21

Article Number (Transfer from service label)

7016 0340 0000 8989 0542

(over \$500)

Form 3811, July 2015 PSN 7530-02-000-9053

Domestic Return Receipt

SW7Disb

COMPLETE THIS SECTION ON DELIVERY

A. Signature
X *Delores Estep*
B. Received by (Printed Name)
C. Date of Delivery

D. Is delivery address different from item 1? Yes
if YES, enter delivery address below: No

3. Service Type
 Priority Mail Express®
 Adult Signature
 Registered Mail™
 Certified Mail®
 Return Receipt for Merchandise
 Signature Confirmation™
 Restricted Delivery

SENDER: COMPLETE THIS SECTION

Complete items 1, 2, and 3. Print your name and address on the reverse so that we can return the card to you. Attach this card to the back of the mailpiece, or on the front if space permits.

Article Addressed to:

Michael Hess
109 Aldie Burn Ct
Stephens City VA 22655



9590 9402 1705 6053 9638 90
Article Number (Transfer from service label)
7016 0340 0000 8989 0627

Form 3811, July 2015 PSN 7530-02-000-9053

RECIPIENT: COMPLETE THIS SECTION

Complete items 1, 2, and 3. Print your name and address on the reverse so that we can return the card to you. Attach this card to the back of the mailpiece, or on the front if space permits.

Article Addressed to:

Jeff Jackson
1001 E. 35th Street
Charlotte NC 28205



9590 9402 1705 6053 9639 06
Article Number (Transfer from service label)
7016 0340 0000 8989 0627

Form 3811, July 2015 PSN 7530-02-000-9053

COMPLETE THIS SECTION ON DELIVERY

A. Signature Agent
B. Received by (Printed Name) Addressee
C. Date of Delivery 6-20
D. Is delivery address different from item 1? Yes No
If YES, enter delivery address below:

Article Addressed to:

Michael Hess
109 Aldie Burn Ct
Stephens City VA 22655

3. Service Type
 Priority Mail Express®
 Adult Signature
 Adult Signature Restricted Delivery
 Certified Mail®
 Certified Mail Restricted Delivery
 Collect on Delivery
 Collect on Delivery Restricted Delivery
 Merchandise
 Return Receipt for Merchandise
 Signature Confirmation™
 Signature Confirmation Restricted Delivery

Domestic Return Receipt

COMPLETE THIS SECTION ON DELIVERY

A. Signature Agent
B. Received by (Printed Name) Addressee
C. Date of Delivery
D. Is delivery address different from item 1? Yes No
If YES, enter delivery address below:

Article Addressed to:

Jeff Jackson
1001 E. 35th Street
Charlotte NC 28205

3. Service Type
 Priority Mail Express®
 Adult Signature
 Adult Signature Restricted Delivery
 Certified Mail®
 Certified Mail Restricted Delivery
 Collect on Delivery
 Collect on Delivery Restricted Delivery
 Merchandise
 Return Receipt for Merchandise
 Signature Confirmation™
 Signature Confirmation Restricted Delivery

Domestic Return Receipt

SENDER: COMPLETE THIS SECTION

Complete items 1, 2, and 3. Print your name and address on the reverse so that we can return the card to you. Attach this card to the back of the mailpiece, or on the front if space permits.

Article Addressed to:

Carl Lee Hale
104 Third Ave.
Richlands VA 24641



9590 9402 1705 6053 9638 69
Article Number (Transfer from service label)
7016 0340 0000 8989 0580

PS Form 3811, July 2015 PSN 7530-02-000-9053

SENDER: COMPLETE THIS SECTION

Complete items 1, 2, and 3. Print your name and address on the reverse so that we can return the card to you. Attach this card to the back of the mailpiece, or on the front if space permits.

Article Addressed to:

Rebecca R. Hale
1509 Kentucky Ave.
Bristol TN 27620



9590 9402 1705 6053 9638 76
Article Number (Transfer from service label)
7016 0340 0000 8989 0597

PS Form 3811, July 2015 PSN 7530-02-000-9053

COMPLETE THIS SECTION ON DELIVERY

A. Signature Agent
B. Received by (Printed Name) Addressee
C. Date of Delivery 6/20/16
D. Is delivery address different from item 1? Yes No
If YES, enter delivery address below:

Article Addressed to:

Carl Lee Hale
104 Third Ave.
Richlands VA 24641

3. Service Type
 Priority Mail Express®
 Adult Signature
 Adult Signature Restricted Delivery
 Certified Mail®
 Certified Mail Restricted Delivery
 Collect on Delivery
 Collect on Delivery Restricted Delivery
 Merchandise
 Return Receipt for Merchandise
 Signature Confirmation™
 Signature Confirmation Restricted Delivery

Domestic Return Receipt

COMPLETE THIS SECTION ON DELIVERY

A. Signature Agent
B. Received by (Printed Name) Addressee
C. Date of Delivery
D. Is delivery address different from item 1? Yes No
If YES, enter delivery address below:

Article Addressed to:

Rebecca R. Hale
1509 Kentucky Ave.
Bristol TN 27620

3. Service Type
 Priority Mail Express®
 Adult Signature
 Adult Signature Restricted Delivery
 Certified Mail®
 Certified Mail Restricted Delivery
 Collect on Delivery
 Collect on Delivery Restricted Delivery
 Merchandise
 Return Receipt for Merchandise
 Signature Confirmation™
 Signature Confirmation Restricted Delivery

Domestic Return Receipt

SENDER: COMPLETE THIS SECTION

Complete items 1, 2, and 3. Print your name and address on the reverse so that we can return the card to you. Attach this card to the back of the mailpiece, or on the front if space permits.

Article Addressed to:

Arnold J. Keene
962 ASCUE RD
Cedar Bluff VA 24609-9326



9590 9402 1705 6053 9639 75
7016 0340 0000 8989 0696

PS Form 3811, July 2015 PSN 7530-02-000-9053

COMPLETE THIS SECTION ON DELIVERY

A. Signature
 Adult Signature
 Registered MailTM
 Certified Mail[®]
B. Received by (Printed Name)
C. Date of Delivery
D. Is delivery address different from item 1? Yes
If YES, enter delivery address below: No

Elizabeth Ann McCowan Justice
PO Box 677
Rosedale VA 24280-0677

3. Service Type
 Priority Mail Express[®]
 Adult Signature
 Registered MailTM
 Certified Mail[®]
 Return Receipt for Merchandise
 Signature ConfirmationTM
 Restricted Delivery

Domestic Return Receipt

SENDER: COMPLETE THIS SECTION

Complete items 1, 2, and 3. Print your name and address on the reverse so that we can return the card to you. Attach this card to the back of the mailpiece, or on the front if space permits.

Article Addressed to:

Elizabeth Ann McCowan Justice
PO Box 677
Rosedale VA 24280-0677

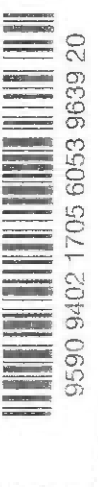

9590 9402 1705 6053 9639 20
7016 0340 0000 8989 0641

PS Form 3811, July 2015 PSN 7530-02-000-9053

SENDER: COMPLETE THIS SECTION

Complete items 1, 2, and 3. Print your name and address on the reverse so that we can return the card to you. Attach this card to the back of the mailpiece, or on the front if space permits.

Article Addressed to:

Ralph Douglas Keen
PO Box 1121
RAVEN VA 24639



9590 9402 1705 6053 9639 44
7016 0340 0000 8989 0665

PS Form 3811, July 2015 PSN 7530-02-000-9053

COMPLETE THIS SECTION ON DELIVERY

A. Signature
 Adult Signature
 Registered MailTM
 Certified Mail[®]
B. Received by (Printed Name)
C. Date of Delivery
D. Is delivery address different from item 1? Yes
If YES, enter delivery address below: No

Article Addressed to:

Andy Keen
4846 Quarterwood Rd
THAXTON VA 24174

3. Service Type
 Priority Mail Express[®]
 Adult Signature
 Registered MailTM
 Certified Mail[®]
 Return Receipt for Merchandise
 Signature ConfirmationTM
 Restricted Delivery

Domestic Return Receipt

SENDER: COMPLETE THIS SECTION

Complete items 1, 2, and 3. Print your name and address on the reverse so that we can return the card to you. Attach this card to the back of the mailpiece, or on the front if space permits.

Article Addressed to:

Andy Keen
4846 Quarterwood Rd
THAXTON VA 24174



9590 9402 1705 6053 9639 37
7016 0340 0000 8989 0658

PS Form 3811, July 2015 PSN 7530-02-000-9053

COMPLETE THIS SECTION ON DELIVERY

A. Signature
 Adult Signature
 Registered MailTM
 Certified Mail[®]
B. Received by (Printed Name)
C. Date of Delivery
D. Is delivery address different from item 1? Yes
If YES, enter delivery address below: No

Article Addressed to:

Elizabeth Ann McCowan Justice
PO Box 677
Rosedale VA 24280-0677

3. Service Type
 Priority Mail Express[®]
 Adult Signature
 Registered MailTM
 Certified Mail[®]
 Return Receipt for Merchandise
 Signature ConfirmationTM
 Restricted Delivery

Domestic Return Receipt

COMPLETE THIS SECTION ON DELIVERY

A. Signature
 Adult Signature
 Registered MailTM
 Certified Mail[®]
B. Received by (Printed Name)
C. Date of Delivery
D. Is delivery address different from item 1? Yes
If YES, enter delivery address below: No

Article Addressed to:

Elizabeth Ann McCowan Justice
PO Box 677
Rosedale VA 24280-0677

3. Service Type
 Priority Mail Express[®]
 Adult Signature
 Registered MailTM
 Certified Mail[®]
 Return Receipt for Merchandise
 Signature ConfirmationTM
 Restricted Delivery

Domestic Return Receipt

SENDER: COMPLETE THIS SECTION

1. Article Addressed to:
Linda K. Mainey
PO Box 738
Pounding Mill VA 24637-0738

2. Article Addressed to:
Roy Keen
200 Summit Avenue
LEBANON VA 24266

3. Service Type
 Adult Signature
 Adult Signature Restricted Delivery
 Certified Mail®
 Certified Mail Restricted Delivery
 Collect on Delivery
 Collect on Delivery Restricted Delivery
 Restricted Delivery

PS Form 3811, July 2015 PSN 7530-02-000-9053

SENDER: COMPLETE THIS SECTION

1. Article Addressed to:
Anna Ruth Lambert
182 BLANKENSHIP DR
North Tazewell VA 24630

2. Article Addressed to:
Anna Ruth Lambert
182 BLANKENSHIP DR
North Tazewell VA 24630

3. Service Type
 Adult Signature
 Adult Signature Restricted Delivery
 Certified Mail®
 Certified Mail Restricted Delivery
 Collect on Delivery
 Collect on Delivery Restricted Delivery
 Restricted Delivery

PS Form 3811, July 2015 PSN 7530-02-000-9053

SENDER: COMPLETE THIS SECTION

1. Article Addressed to:
Anna Ruth Lambert
182 BLANKENSHIP DR
North Tazewell VA 24630

2. Article Addressed to:
Anna Ruth Lambert
182 BLANKENSHIP DR
North Tazewell VA 24630

3. Service Type
 Adult Signature
 Adult Signature Restricted Delivery
 Certified Mail®
 Certified Mail Restricted Delivery
 Collect on Delivery
 Collect on Delivery Restricted Delivery
 Restricted Delivery

PS Form 3811, July 2015 PSN 7530-02-000-9053

COMPLETE THIS SECTION ON DELIVERY

A. Signature
X [Signature]
B. Received by (Printed Name)
C. Date of Delivery
D. Is delivery address different from item 1? Yes No

3. Service Type
 Priority Mail Express®
 Registered Mail™
 Registered Mail Restricted Delivery
 Certified Mail®
 Certified Mail Restricted Delivery
 Return Receipt for Merchandise
 Signature Confirmation™
 Signature Confirmation Restricted Delivery

PS Form 3811, July 2015 PSN 7530-02-000-9053

SENDER: COMPLETE THIS SECTION

- Complete items 1, 2, and 3.
- Print your name and address on the reverse so that we can return the card to you.
- Attach this card to the back of the mailpiece, or on the front if space permits.

1. Article Addressed to:

Beth Underhill
 243 Forest Ct
 Bentonville VA 22610



2. Article Number (Transfer from service label)

7016 0340 0000 8989 0733

PS Form 3811, July 2015 PSN 7530-02-000-9053

COMPLETE THIS SECTION ON DELIVERY

A. Received by *Beth Underhill*
 Agent
 Addressee

B. Received by (Printer Name) _____ C. Date of Delivery *6/20/16*

D. Is delivery address different from item 1? Yes No
 If YES, enter delivery address below: _____

3. Service Type
- Adult Signature
 - Adult Signature Restricted Delivery
 - Certified Mail®
 - Certified Mail Restricted Delivery
 - Collect on Delivery
 - Collect on Delivery Restricted Delivery
 - Restricted Delivery
 - Priority Mail Express®
 - Registered Mail™
 - Registered Mail Restricted Delivery
 - Return Receipt for Merchandise
 - Signature Confirmation™
 - Signature Confirmation Restricted Delivery

Domestic Return Receipt

SWADIS6

SENDER: COMPLETE THIS SECTION

- Complete items 1, 2, and 3.
- Print your name and address on the reverse so that we can return the card to you.
- Attach this card to the back of the mailpiece, or on the front if space permits.

1. Article Addressed to:

Brenda Weddle
 PO Box 852
 Pounding Mill VA 24637-0852



2. Article Number (Transfer from service label)

7016 0340 0000 8989 0740

PS Form 3811, July 2015 PSN 7530-02-000-9053

COMPLETE THIS SECTION ON DELIVERY

A. Signature *Beth Underhill* Agent Addressee

B. Received by (Printer Name) _____ C. Date of Delivery _____

D. Is delivery address different from item 1? Yes No
 If YES, enter delivery address below: _____

3. Service Type
- Adult Signature
 - Adult Signature Restricted Delivery
 - Certified Mail®
 - Certified Mail Restricted Delivery
 - Collect on Delivery
 - Collect on Delivery Restricted Delivery
 - Restricted Delivery
 - Priority Mail Express®
 - Registered Mail™
 - Registered Mail Restricted Delivery
 - Return Receipt for Merchandise
 - Signature Confirmation™
 - Signature Confirmation Restricted Delivery

Domestic Return Receipt

SWADIS6

CONSOL ENER



7015 0340 0000 8989 0528

Poi

June 17 2018

NIXIE

280522263-1N

RETURN TO SENDER
UNABLE TO DELIVER
RETURN TO SENDER

Scanned
06/26/18
RIS
FUSED
6-20-18

RE: Units SL...
VGOB 92 0218-0100
Miscellaneous Petition for D
Buchanan County VA

SENDER COMPLETE THIS SECTION

- Complete items 1, 2, and 3.
- Print your name and address on the reverse so that we can return the card to you.
- Attach this card to the back of the mailpiece, or on the front if space permits.

1. Article Addressed to:
Diana Asbury
1513 School Avenue
Gastonia VA 28052



2. Article Number (Transfer from session label)
7015 0340 0000 8989 0528

PS Form 3811, July 2015 PSN 7530-02-000-9053

COMPLETE THIS SECTION ON DELIVERY

- A. Signature X
- B. Received by (Printed Name) Agent
- C. Date of Delivery Address
- D. Is delivery address different from item 1? Yes
- If Yes, enter delivery address below: No

- 3. Service Type
 - Priority Mail Express
 - Adult Signature
 - Certified Mail Restricted Delivery
 - Certified Mail Restricted Delivery
 - Certified Mail Restricted Delivery
 - Collect on Delivery
 - Collect on Delivery Restricted Delivery
 - Registered Mail Restricted Delivery
 - Registered Mail Restricted Delivery
 - Signature Confirmation™
 - Signature Confirmation™ Restricted Delivery

SLW 70.56

Domestic Return Receipt



7016 0340 0000 8989 0603



June 17 2018

RI

NIXIE 245992344-1M 06/28/16

RETURN TO SENDER
UNDELIVERED
RETURN TO SENDER



SENDER: COMPLETE THIS SECTION

- Complete items 1, 2, and 3.
- Print your name and address on the reverse so that we can return the card to you.
- Attach this card to the back of the mailpiece, or on the front if space permits.

1. Article Addressed to:
 David Hess
 717 Cabell Rd
 Wingina VA 24599

COMPLETE THIS SECTION ON DELIVERY

- A. Signature X
- B. Received by (Printed Name) Agent
- C. Date of Delivery Address
- D. Is delivery address different from item 1? Yes
 If YES, enter delivery address below: No



9690 9402 1705 6053 9638 83

2. Article Number (Number from service label)
 7016 0340 0000 8989 0603

PS Form 3871, July 2015 PSN 7530-02-000-9033

SUNDBS

Domestic Return Receipt

English

Customer Service

USPS Mobile



Quick Tools

Mail & Ship

Track & Manage

Postal Store

B

USPS Tracking®



Tracking Number: **70160340000089890672**

Your item was returned to the sender on July 1, 2016 at 8:57 am in HARDY, VA 24101 because it v the item reached its maximum hold time at the post office.

Product & Tracking Information

Av:

Postal Product:

Features:

Certified Mail™

Text I

Email

DATE & TIME	STATUS OF ITEM	LOCATION
July 1, 2016 , 8:57 am	Unclaimed/Max Hold Time Expired	HARDY, VA 24101

Your item was returned to the sender on July 1, 2016 at 8:57 am in HARDY, VA 24101 because it was not claimed by the addressee once the item reached its maximum hold time at the post office.

June 18, 2016 , 11:13 pm	Departed USPS Facility	ROANOKE, VA 24022
June 18, 2016 , 3:55 pm	Arrived at USPS Origin Facility	ROANOKE, VA 24022
June 18, 2016 , 5:19 am	Departed USPS Facility	CHARLESTON, WV 25350
June 17, 2016 , 10:48 pm	Arrived at USPS Origin Facility	CHARLESTON, WV 25350

English

Customer Service

USPS Mobile



Quick Tools

Mail & Ship

Track & Manage

Postal Store

B

USPS Tracking®



Tracking Number: **70160340000089890573**

Updated Delivery Day: **Monday, June 20, 2016**

Product & Tracking Information

Av:

Postal Product:

Features:

Certified Mail™

Text I

DATE & TIME	STATUS OF ITEM	LOCATION
-------------	----------------	----------

Email

June 20, 2016 , 2:01 pm

Delivered

HONAKER, VA 24260

Your item was delivered at 2:01 pm on June 20, 2016 in HONAKER, VA 24260.

June 20, 2016 , 8:29 am

Available for Pickup

HONAKER, VA 24260

June 20, 2016 , 8:22 am

Arrived at Unit

HONAKER, VA 24260

June 20, 2016 , 5:38 am

Departed USPS Facility

KNOXVILLE, TN 37950

June 19, 2016 , 9:29 am

Arrived at USPS Facility

KNOXVILLE, TN 37950

June 18, 2016 , 5:19 am

Departed USPS Facility

CHARLESTON, WV 25350

English

Customer Service

USPS Mobile



Quick Tools

Mail & Ship

Track & Manage

Postal Store

B

USPS Tracking®



Tracking Number: **70160340000089890634**

Updated Delivery Day: **Monday, June 20, 2016**

Product & Tracking Information

Av:

Postal Product:

Features:

Certified Mail™

Text I

DATE & TIME	STATUS OF ITEM	LOCATION
-------------	----------------	----------

Email

June 20, 2016 , 10:54 am	Notice Left (No Authorized Recipient Available)	CHARLOTTE, NC 28204
--------------------------	---	---------------------

We attempted to deliver your item at 10:54 am on June 20, 2016 in CHARLOTTE, NC 28204 and a notice was left because an authorized recipient was not available. You may arrange redelivery by using the Schedule a Redelivery feature on this page or calling 800-ASK-USPS, or may pick up the item at the Post Office indicated on the notice. If this item is unclaimed by July 5, 2016 then it will be returned to sender.

June 20, 2016 , 8:31 am	Out for Delivery	CHARLOTTE, NC 28204
June 20, 2016 , 8:21 am	Sorting Complete	CHARLOTTE, NC 28204
June 20, 2016 , 4:31 am	Arrived at Unit	CHARLOTTE, NC 28204

Exhibit J
Unit SLW7 Escrow Account Reconciliation
VGOB 92-0218-0185

CNX Deposit Information		
Check Date	Check Number	Total
8/25/1992		\$321.65
9/25/1992		\$99.80
10/23/1992		\$188.94
11/25/1992		\$145.54
12/24/1992		\$352.76
1/25/1993		\$276.72
2/25/1993		\$363.71
3/25/1993		\$247.24
4/23/1993		\$361.27
5/25/1993		\$336.84
6/25/1993		\$371.15
7/25/1993		
8/25/1993		
9/25/1993		
10/25/1993		
11/25/1993		
12/25/1993		
1/25/1994		
2/25/1994		
3/25/1994		
4/25/1994		
5/25/1994		
6/25/1994		
7/25/1994		
8/25/1994		
9/25/1994		
10/25/1994		
11/25/1994		
12/25/1994		
1/25/1995		
2/25/1995		
3/25/1995		
4/25/1995		
5/25/1995		
6/25/1995		
7/25/1995		
8/25/1995		
9/25/1995		
10/25/1995		
11/25/1995		
12/25/1995		
1/25/1996		
2/25/1996		
3/25/1996		
4/25/1996		
5/25/1996		
6/25/1996		
7/25/1996		
8/25/1996		
9/25/1996		
10/25/1996		\$95,938.65
11/25/1996		\$704.48
12/25/1996		\$545.36
1/25/1997		\$1,818.69
2/25/1997		\$2,306.87
3/25/1997		\$3,575.75

Escrow Bank Data														
Date	Escrow Royalty Deposits	Income	\$ Mkt Int	CDARS Int	Fees	Distributions	Audit Costs	Corrections	Gain/Loss	Royalty Bonus	Total Int. and Fees	Bank Balance	Running Balance	Difference
8/31/1992											\$0.00		\$321.65	\$321.65
9/30/1992											\$0.00		\$421.45	\$421.45
10/31/1992									\$0.86		\$0.86		\$611.25	\$611.25
11/30/1992									\$15.23		\$15.23		\$772.02	\$772.02
12/31/1992									\$1.51		\$1.51		\$1,126.29	\$1,126.29
1/31/1993									\$2.12		\$2.12		\$1,405.13	\$1,405.13
2/28/1993									\$3.05		\$3.05		\$1,771.89	\$1,771.89
3/31/1993									(\$76.77)		-\$76.77		\$1,942.36	\$1,942.36
4/30/1993									\$4.13		\$4.13		\$2,307.76	\$2,307.76
5/31/1993									\$4.71		\$4.71		\$2,649.31	\$2,649.31
6/30/1993									\$5.70		\$5.70		\$3,026.16	\$3,026.16
7/31/1993									(\$6.53)		-\$6.53		\$3,019.63	\$3,019.63
8/31/1993									(\$35.12)		-\$35.12		\$2,984.51	\$2,984.51
9/30/1993									\$4.83		\$4.83		\$2,989.34	\$2,989.34
10/31/1993									\$4.62		\$4.62		\$2,993.96	\$2,993.96
11/30/1993									\$4.89		\$4.89		\$2,998.85	\$2,998.85
12/31/1993									\$4.66		\$4.66		\$3,003.51	\$3,003.51
1/31/1994									\$4.99		\$4.99		\$3,008.50	\$3,008.50
2/28/1994									\$4.98		\$4.98		\$3,013.48	\$3,013.48
3/31/1994									\$4.29		\$4.29		\$3,017.77	\$3,017.77
4/30/1994									\$5.37		\$5.37		\$3,023.14	\$3,023.14
5/31/1994									(\$4.37)		-\$4.37		\$3,018.77	\$3,018.77
6/30/1994									\$6.65		\$6.65		\$3,025.42	\$3,025.42
7/31/1994									\$7.06		\$7.06		\$3,032.48	\$3,032.48
8/31/1994									\$8.02		\$8.02		\$3,040.50	\$3,040.50
9/30/1994									\$34.46		\$34.46		\$3,074.96	\$3,074.96
10/31/1994									\$6.98		\$6.98		\$3,081.94	\$3,081.94
11/30/1994									(\$21.81)		-\$21.81		\$3,060.13	\$3,060.13
12/31/1994									\$5.60		\$5.60		\$3,065.73	\$3,065.73
1/31/1995									\$4.78		\$4.78		\$3,070.51	\$3,070.51
2/28/1995									\$5.13		\$5.13		\$3,075.64	\$3,075.64
3/31/1995									\$28.60		\$28.60		\$3,104.24	\$3,104.24
4/30/1995									\$6.18		\$6.18		\$3,110.42	\$3,110.42
5/31/1995									\$7.60		\$7.60		\$3,118.02	\$3,118.02
6/30/1995									\$7.95		\$7.95		\$3,125.97	\$3,125.97
7/31/1995									\$7.55		\$7.55		\$3,133.52	\$3,133.52
8/31/1995									\$7.76		\$7.76		\$3,141.28	\$3,141.28
9/30/1995									\$45.92		\$45.92		\$3,187.20	\$3,187.20
10/31/1995									\$5.36		\$5.36		\$3,192.56	\$3,192.56
11/30/1995									\$11.37		\$11.37		\$3,203.93	\$3,203.93
12/31/1995									\$13.01		\$13.01		\$3,216.94	\$3,216.94
1/31/1996									\$6.45		\$6.45		\$3,223.39	\$3,223.39
2/29/1996									\$5.66		\$5.66		\$3,229.05	\$3,229.05
3/31/1996									\$33.58		\$33.58		\$3,262.63	\$3,262.63
4/30/1996									\$5.52		\$5.52		\$3,268.15	\$3,268.15
5/31/1996									\$5.37		\$5.37		\$3,273.52	\$3,273.52
6/30/1996									\$3.51		\$3.51		\$3,277.03	\$3,277.03
7/31/1996									\$19.24		\$19.24		\$3,296.27	\$3,296.27
8/31/1996									\$4.33		\$4.33		\$3,300.60	\$3,300.60
9/30/1996									\$27.92		\$27.92		\$3,328.52	\$3,328.52
10/31/1996									\$0.00		\$0.00		\$99,267.17	\$99,267.17
11/30/1996									(\$45.53)		-\$45.53		\$99,926.12	\$99,926.12
12/31/1996									(\$60.49)		-\$60.49		\$100,410.99	\$100,410.99
1/31/1997									\$1,340.02		\$1,340.02		\$103,569.70	\$103,569.70
2/28/1997									\$185.62		\$185.62		\$106,062.19	\$106,062.19
3/31/1997									(\$507.99)		-\$507.99		\$109,129.95	\$109,129.95

**Exhibit J
Unit SLW7 Escrow Account Reconciliation
VGOB 92-0218-0185**

CNX Deposit Information		
Check Date	Check Number	Total

Escrow Bank Data														
Date	Escrow Royalty Deposits	Income	\$ Mktet Int	CDARS Int	Fees	Distributions	Audit Costs	Corrections	Gain/Loss	Royalty Bonus	Total Int. and Fees	Bank Balance	Running Balance	Difference
2/29/2016			\$17.61	\$0.00	(\$8.82)						\$8.79	\$105,844.39	\$106,449.20	\$604.81
3/31/2016			\$18.57	\$0.00	(\$8.82)						\$9.75	\$105,854.14	\$106,458.95	\$604.81
											Total	\$28,421.00		

Total Deposited	\$131,762.20
Disbursement	-\$27,027.58
Disbursement	-\$26,030.24
Disbursement	-\$666.43
Interest and Fees	\$28,421.00
Total	\$106,458.95
March 2016 First Bank and Trust balance	
	\$105,854.14
Difference	\$604.81

AFFIDAVIT OF MAILING – COAL OWNER

COMMONWEALTH OF VIRGINIA
COUNTY OF **BUCHANAN**

Applicant: CNX Gas Company LLC
Relief Sought: Disbursement Petition for **SLW7**
VGOB: 92-0218-0185-04

I, Anita D. Duty, after being duly sworn upon oath, state as follows:

1. I am the Pooling Supervisor for CNX Land Resources, Inc. and am responsible for the notification process required by Va. Code Ann. §45.1-361.19 of the Code of Virginia and 4VAC25-160-40.

2. That on **November 4, 2015** a true and correct copy of the coal owner dismissal and prior order were mailed, via certified mail return receipt requested, based upon information and belief, the names and last-known addresses, where such addresses are known, of the parties owning an interest in this cause are set forth and attached hereto.

3. Notice of this cause has therefore been served by mail pursuant to the applicable statutes and rules of the Board.

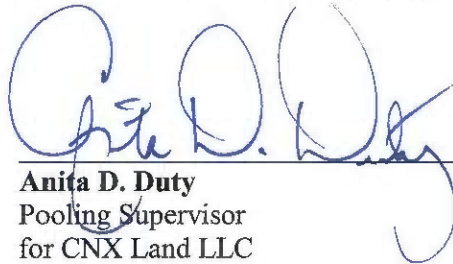

Anita D. Duty
Pooling Supervisor
for CNX Land LLC

STATE OF VIRGINIA

COUNTY OF TAZEWELL, TO-WIT:

TAKEN, SUBSCRIBED AND SWORN to before me this 16th day of June,
2016.

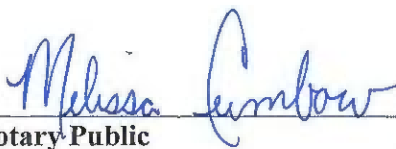

Notary Public



My commission expires: 12/31/2019

CERTIFICATION OF NOTICE
CNX Gas Company LLC

Coal Owner Dismissal

Last Name	First Name	MAILED	SLW7	RECEIPT #	Received
Torch Oil and Gas Company	(Coal Owner)	11/4/2015	x	70151520000353330240	11/7/2015
Hugh MacRae	(Coal Owner)	11/4/2015	x	70091680000108911298	11/9/2015
Gentry Locke	(Coal Owner)	11/4/2015	x	70091680000108911274	11/10/2015
Chisos, LTD	(Coal Owner)	11/4/2015	x	70091680000108911281	11/9/2015

Complete items 1, 2, and 3. Also complete item 4 if Restricted Delivery is desired.
 Print your name and address on the reverse so that we can return the card to you.
 Attach this card to the back of the mailpiece, or on the front if space permits.

1. Article Addressed to:
 Hugh McCrae
 PO BOX 831
 Tazewell VA
 24651

A. Signature: *[Signature]* Agent Addressee
 B. Received by (Printed Name): _____ C. Date of Delivery: 11/19/15
 D. Is delivery address different from item 1? Yes No
 If YES, enter delivery address below: _____

3. Service Type:
 Registered Mail Express Mail
 Insured Mail Return Receipt for Merchandise
 C.O.D.

4. Restricted Delivery? (Extra Fee) Yes

7009 1680 0001 0891 1298

PS Form 3811, February 2004 Domestic Return Receipt

SENDER COMPLETE THIS SECTION

Complete items 1, 2, and 3. Also complete item 4 if Restricted Delivery is desired.
 Print your name and address on the reverse so that we can return the card to you.
 Attach this card to the back of the mailpiece, or on the front if space permits.

1. Article Addressed to:
 Chisos
 670 Dona Ana Rd
 Derrington NM 88030

A. Signature: *[Signature]* Agent Addressee
 B. Received by (Printed Name): B. J. J. *[Signature]* C. Date of Delivery: 11/19/15
 D. Is delivery address different from item 1? Yes No
 If YES, enter delivery address below: _____

3. Service Type:
 Certified Mail Express Mail
 Registered Return Receipt for Merchandise
 Insured Mail C.O.D.

4. Restricted Delivery? (Extra Fee) Yes

7009 1680 0001 0891 1274

PS Form 3811, February 2004 Domestic Return Receipt

SENDER COMPLETE THIS SECTION

Complete items 1, 2, and 3. Also complete item 4 if Restricted Delivery is desired.
 Print your name and address on the reverse so that we can return the card to you.
 Attach this card to the back of the mailpiece, or on the front if space permits.

1. Article Addressed to:
 Gentry Locke
 Attn: Kathy Wright
 PO BOX 40013
 Roanoke VA 24022-
 0013

A. Signature: *[Signature]* Agent Addressee
 B. Received by (Printed Name): _____ C. Date of Delivery: _____
 D. Is delivery address different from item 1? Yes No
 If YES, enter delivery address below: _____

3. Service Type:
 Certified Mail Express Mail
 Registered Return Receipt for Merchandise
 Insured Mail C.O.D.

4. Restricted Delivery? (Extra Fee) Yes

7009 1680 0001 0891 1281

PS Form 3811, February 2004 Domestic Return Receipt



USPS Tracking®



Customer Service ›
Have questions? We're here to help.



Get Easy Tracking Updates ›
Sign up for My USPS.

Tracking Number: 70151520000353330240

Updated Delivery Day: Saturday, November 7, 2015

Product & Tracking Information

Available Actions

Postal Product:

Features:
Certified Mail™

Date & Time	Event	Location
November 7, 2015, 9:44 am	Delivered	DEMING, NM 88030
November 7, 2015, 8:33 am	Arrived at Unit	DEMING, NM 88030
November 7, 2015, 4:26 am	Departed USPS Facility	EL PASO, TX 79910
November 6, 2015, 7:24 pm	Arrived at USPS Facility	EL PASO, TX 79910
November 5, 2015, 4:26 am	Departed USPS Facility	CHARLESTON, WV 25350
November 4, 2015, 10:04 pm	Arrived at USPS Facility	CHARLESTON, WV 25350

Track Another Package

Tracking (or receipt) number

Track It

Manage Incoming Packages

Track all your packages from a dashboard.
No tracking numbers necessary.

Sign up for My USPS ›

