

**BEFORE THE VIRGINIA GAS AND OIL BOARD**

**PETITIONER:** CNX Gas Company LLC

**DIVISION OF GAS AND OIL**

**DOCKET NO:** VGOB 90-1010-0033-09

**RELIEF SOUGHT: (1) DISBURSEMENT FROM ESCROW REGARDING TRACT(S) A portion of 2C (2) AND AUTHORIZATION FOR DIRECT PAYMENT OF ROYALTIES (3) AND DISMISSAL OF COAL OWNERS PURSUANT TO CODE OF VIRGINIA SECTION 45.1-361.22:2.**

**HEARING DATE:** July 19, 2016

**DRILLING UNIT:** BB8

**BUCHANAN COUNTY, VIRGINIA**

**PETITION FOR ORDER OF DISBURSEMENT OF ESCROW FUNDS**

**1. Petitioner and its counsel**

Petitioner is CNX Gas Company LLC, PO Box 570, Pounding Mill, VA 24637, (276)596-5075. Petitioner's counsel is Mark A. Swartz, Hillard & Swartz, LLP, 122 Capital Street, Suite 201, Charleston, WV 25301.

**2. Relief Sought**

(1) the disbursement of escrowed funds heretofore deposited with the Board's Escrow Agent(s) attributable to Tract(s) portion of 2C as depicted upon the annexed Table; and (2) authorization to begin paying royalties directly to Wanda Coleman Cook, Bonnie Street & Billy Ray Thacker; (3) Dismissal of coal owner(s): Harrison-Wyatt, LLC

**3. Legal Authority**

Va. Code Ann. § 45.1-361.1 et seq., 4 VAC 25-160-140., and relevant Virginia Gas and Oil Board Orders ("Board") heretofore promulgated pursuant to law.

**4. Type of Well(s)**

Coalbed Methane

**5. Factual basis for relief requested**

- a. Wanda Coleman Cook, Bonnie Street & Billy Ray Thacker is the gas claimant in Tracts portion of 2C. As such Wanda Coleman Cook, Bonnie Street & Billy Ray Thacker are entitled to 100% of the CBM royalties now in escrow and as may be hereafter payable. See Va. Code Ann. § 45.1-361.22:2.A.
- b. That CNX Gas Company LLC has given the notice(s) required by § 45.1-361.22:2.A to all conflicting claimants identified in the above referenced pooling Order and any supplemental Orders pertaining thereto.
- c. That none of the conflicting claimants noticed have provided, within 45 days of the notice(s) given as provided in b. above, the Board, its designated agent the Director of the Division of Gas and Oil, the Operator and/or the Applicant evidence of either an agreement regarding the escrowed funds/royalties or a proceeding regarding same.
- d. That a detailed accounting in accordance with the applicable provisions of § 45.1-361.22 is submitted herewith and identified as Exhibit J.
- e. That an Exhibit identified as Table 1 is annexed hereto, and it specifies how the disbursement (s) is to be calculated and paid by the escrow agent.
- f. That Va. Code Ann. § 45.1-361.22:2.A. further provides that the Operator shall pay such royalties as may hereafter be payable directly to the gas claimant Wanda Coleman Cook, Bonnie Street & Billy Ray Thacker and not escrow same. See Exhibit EE annexed hereto.

## **6. Attestation**

The foregoing Petition to the best of my knowledge, information, and belief is true and correct.

PROPERTY LINES SHOWN WERE TAKEN FROM MAPS PROVIDED BY CNX LAND RESOURCES, Inc. AND WERE NOT SURVEYED.

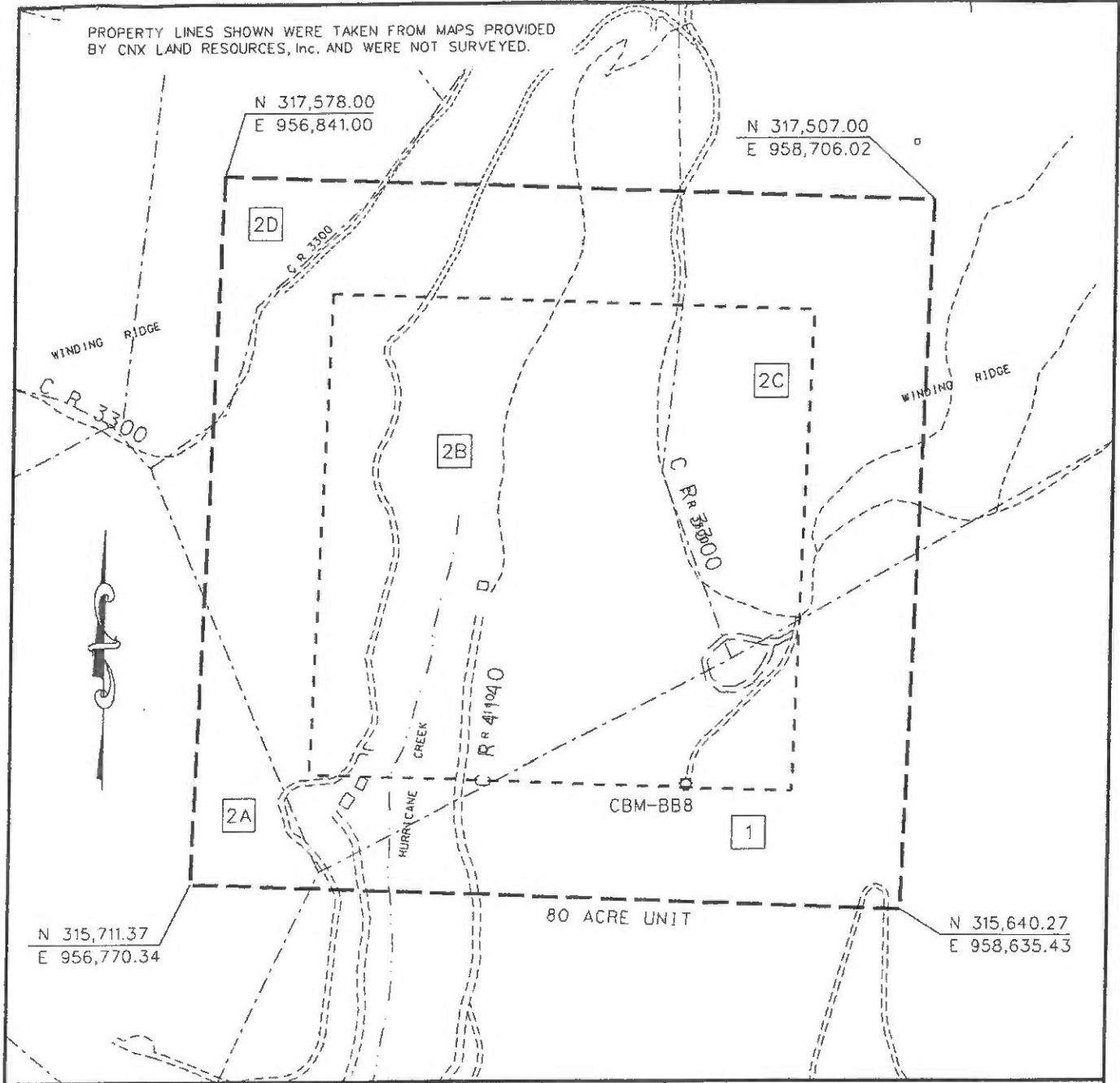

EXHIBIT A  
 OAKWOOD FIELD UNIT BB-8  
 FORCE POOLING  
 VGOB-90-1010-0033-01

Company CONSOL Energy Inc. Well Name and Number UNIT BB8

Tract No. \_\_\_\_\_ Elevation \_\_\_\_\_ Quadrangle Versant E

County Buchanan District Proter/Hurricane Scale: 1" = 400' Date 8/15/02

This plat is a new plat  ; an updated plat \_\_\_\_\_ ; or a final plat \_\_\_\_\_

Form DGO-GD-7  
 Rev. 9/91

*Charles O. Morgan*  
 Licensed Professional Engineer or Licensed Land Surveyor (Affix Seal)

# CONSOL Energy, Inc.

## UNIT BB-8

### Tract Identifications

1. Harrison – Wyatt, LLC (Big Axe Tr. 15) - Fee  
Island Creek Coal Company/Consolidation Coal Co. - Coal Below Tiller Seam Leased  
Jewell Smokeless Coal Corp. - Coal Above Jawbone Seam Leased  
Wellmore Coal Company - Jawbone and Tiller Seams Leased  
Buchanan Production Company - CBM Leased  
16.89 acres                      21.1125%
  
- 2A. Harrison – Wyatt, LLC (Big Axe Tr. 39) - Coal  
Island Creek Coal Company/Consolidation Coal Co. - Coal Below Tiller Seam Leased  
Jewell Smokeless Coal Corp. - Coal Above Jawbone Seam Leased  
Wellmore Coal Company - Jawbone and Tiller Seams Leased  
Buchanan Production Company - CBM Leased  
William Ball- Surface, Oil and Gas  
Buchanan Production Company – Oil, Gas and CBM Leased  
3.06 acres                      3.8250%
  
- 2B. Harrison – Wyatt, LLC (Big Axe Tr. 39) - Coal  
Island Creek Coal Company/Consolidation Coal Co. - Coal Below Tiller Seam Leased  
Jewell Smokeless Coal Corp. - Coal Above Jawbone Seam Leased  
Wellmore Coal Company - Jawbone and Tiller Seams Leased  
Buchanan Production Company - CBM Leased  
James Lee Ball, et ux. - Surface, Oil and Gas  
Buchanan Production Company - Oil, Gas and CBM Leased  
41.46 acres                      51.8250%
  
- 2C. Harrison – Wyatt, LLC (Big Axe Tr. 39) - Coal  
Island Creek Coal Company/Consolidation Coal Co. - Coal Below Tiller Seam Leased  
Jewell Smokeless Coal Corp. - Coal Above Jawbone Seam Leased  
Wellmore Coal Company - Jawbone and Tiller Seams Leased  
Buchanan Production Company - CBM Leased  
W. A. Arms Heirs, Successors or Assigns - Surface, Oil and Gas  
Buchanan Production Company - Oil, Gas and CBM Leased  
16.03 acres                      20.0375%
  
- 2D. Harrison – Wyatt, LLC (Big Axe Tr. 39) - Coal  
Island Creek Coal Company/Consolidation Coal Co. - Coal Below Tiller Seam Leased  
Jewell Smokeless Coal Corp. - Coal Above Jawbone Seam Leased  
Wellmore Coal Company - Jawbone and Tiller Seams Leased  
Buchanan Production Company - CBM Leased  
Lonzo Hodge, et ux - Surface, Oil and Gas  
Buchanan Production Company - Oil, Gas and CBM Leased  
2.56 acres                      3.2000%



Exhibit E  
Unit BB-8  
Docket #VGOB 90-1010-0033-09  
List of Respondents that require escrow

	Acres in Unit	Percent of Unit
<b><u>Tract #2C - 16.03 acres</u></b>		
<b><u>COAL OWNERSHIP</u></b>		
(1) Harrison-Wyatt, LLC, Big Axe Tr.39 <i>(435 Acre Tract)</i> P.O. Box 11000 Danville, VA 24543	16.03 acres	20.0375%
<b><u>OIL &amp; GAS OWNERSHIP</u></b>		
W. A. Arms Heirs, Devisees, Successors or Assigns	16.03 acres	20.0375%
<i>The respondents listed below did not respond timely to the W9 request and will continue to be escrowed.</i>		
(1) Florence Arms Coleman Heirs, Devisees, Successors or Assigns		
(1.1) Hugh F. Coleman Heirs, Devisees, Successors or Assigns		
(1.1.2) Elmer Coleman Heirs, Devisees, Successors or Assigns		
(1.1.2.2) Larry E. Coleman 1368 Cooper Road Cleveland, VA 24225	0.0891 acres 1/180 of 16.03 acres	0.1113%
(1.1.2.3) Adam F. Coleman 379 Duff Circle Castlewood, VA 24224	0.0891 acres 1/180 of 16.03 acres	0.1113%
(1.1.3) Thurman Coleman Heirs, Devisees, Successors or Assigns		
(1.1.3.1) Michael Thurman Coleman 168 Reagen Street Pounding Mill, VA 24637	0.1336 acres 1/120 of 16.03 acres	0.1670%
(1.1.3.2) Mildred Ruth Coleman PO Box 894 Pounding Mill, VA 24637	0.1336 acres 1/120 of 16.03 acres	0.1670%
(2) Gertie Arms Coleman Heirs, Devisees, Successors or Assigns		
(2.1) Ed Coleman Price Heirs, Devisees, Successors or Assigns		
(2.1.1) Irene E. Coleman 5713 Castlebridge Road, Apt 223 Fredericksburg, VA 22407	0.2226 acres 1/72 of 16.03 acres	0.2783%
(3) Gustie Arms Coleman Heirs, Devisees, Successors or Assigns		
(3.8) Alva C. Coleman Heirs, Devisees, Successors or Assigns		
(3.8.1) Angelina Coleman Mullins 620 Mountain Brook Circle Stone Mountain, GA 30087	0.0835 acres 1/192 of 16.03 acres	0.1044%
(3.8.2) Alva Lee Coleman P.O. Box 504 Vasant, VA 24656	0.0835 acres 1/192 of 16.03 acres	0.1044%

Exhibit E  
Unit BB-8  
Docket #VGOB 90-1010-0033-09  
List of Respondents that require escrow

	Acres in Unit	Percent of Unit
(4) James (Jim) Arms Heirs, Devisees, Successors or Assigns		
(4.1) Nelson Arms Heirs, Devisees, Successors or Assigns		
(4.1.1) Nelson Arms 317 Grace Court Warminster, PA 18974	0.4453 acres 1/36 of 16.03 acres	0.5566%
(4.1.2) Elizabeth "Betty" Arms Maynard Heirs Successors or Assigns <i>Documentation Pending</i>	0.4453 acres 1/36 of 16.03 acres	0.5566%
(6) John Arms Heirs, Devisees, Successors or Assigns		
(6.1) Hulet Arms Heirs, Devisees, Successors or Assigns <i>Documentation Pending</i>	0.4453 acres 1/36 of 16.03 acres	0.5566%
(6.1.1) Linda R. Arms 7925 State Route 66 Oakwood, OH 45873		
(8) Vince Arms Heirs, Devisees, Successors or Assigns		
(8.1) Gertie M. Arms Heirs, Devisees, Successors or Assigns		
(8.1.4) Juanita I. Arms Deel Heirs, Devisees, Successors or Assigns		
(8.1.4.1) John Michael Deel Heirs, Devisees, Successors or Assigns		
(8.1.4.1.2) William V. Deel 1203 Lilac Circle Vansant, VA 24656	0.0891 acres 1/180 of 16.03 acres	0.1113%
(8.1.4.1.3) Martha Irene Deel 338 Fernbank Court Alpharetta, GA 30201	0.0891 acres 1/180 of 16.03 acres	0.1113%
(9) Slemp Arms Heirs, Devisees, Successors or Assigns		
(9.1) Georgia Arms Heirs, Devisees, Successors or Assigns		
(9.1.1) Janice P. Jessee 2280 Dumas Drive Deltona, FL 32738	0.4453 acres 1/36 of 16.03 acres	0.5566%
(9.1.2) Slemp Donald Arms Heirs, Devisees, Successors or Assigns		
(9.1.2.1) Tara Ann Hughes 7679 Dr. Ralph Stanley Hwy Coeburn, VA 24230	0.1113 acres 1/144 of 16.03 acres	0.1391%
(9.1.2.2) Sean Arms 1043 Popular Lane Liberty, MO 64068	0.1113 acres 1/144 of 16.03 acres	0.1391%
(9.1.2.3) Jason Arms 12316 McClellan Meade Rd Coeburn, VA 24230	0.1113 acres 1/144 of 16.03 acres	0.1391%

**Exhibit E**  
**Unit BB-8**  
**Docket #VGOB 90-1010-0033-09**  
**List of Respondents that require escrow**

	Acres in Unit	Percent of Unit
(9.1.2.4) David Arms HC 5 Box 564 Coeburn, VA 24230	0.1113 acres 1/144 of 16.03 acres	0.1391%
(10) Dock Armes Heirs, Devisees, Successors or Assigns		
(10.1) Dessie Arms Heirs, Devisees, Successors or Assigns		
(10.2) Ralph Thacker (pre-deceased)		
(10.2.1) John Thacker 18350 Celebrity Ln Abingdon, VA 24211	0.1113 acres 1/144 of 16.03 acres	0.1391%
(10.2.2) Daryll Thacker 13433 Countiss Rd Abingdon, VA 24210	0.1113 acres 1/144 of 16.03 acres	0.1391%
	<b>Total tract acres</b>	<b>3.4620</b>
	<b>Total tract percent</b>	<b>4.3275%</b>

Exhibit EE  
Unit BB-8  
Docket #VGOB 90-1010-0033-09  
List of Respondents with Royalty Split Agreements/Court Orders/HB2058

	Acres in Unit	Percent of Unit	Percent of Escrow
<b><u>Tract #2A - 3.06 acres</u></b>			
<b><u>COAL OWNERSHIP</u></b>			
(1) Harrison-Wyatt, LLC, Big Axe Tr.39 <i>(435 Acre Tract)</i> P.O. Box 11000 Danville, VA 24543	3.06 acres	3.8250%	<i>n/a</i>
<b><u>OIL &amp; GAS OWNERSHIP</u></b>			
(1) William A. & Virginia Ball 1045 Rocky Hill Rd. Honaker, VA 24260	3.06 acres	3.8250%	<i>n/a</i>
<b><u>Tract #2B - 41.46 acres</u></b>			
<b><u>COAL OWNERSHIP</u></b>			
(1) Harrison-Wyatt, LLC, Big Axe Tr.39 <i>(435 Acre Tract)</i> P.O. Box 11000 Danville, VA 24543	41.46 acres	51.8250%	<i>n/a</i>
<b><u>OIL &amp; GAS OWNERSHIP</u></b>			
(1) Janice S. Ball 17401 Morrison Road Meadowview, VA 24361-2405	41.46 acres	51.8250%	<i>n/a</i>
<b><u>Tract #2C - 16.03 acres</u></b>			
<b><u>COAL OWNERSHIP</u></b>			
(1) Harrison-Wyatt, LLC, Big Axe Tr.39 <i>(435 Acre Tract)</i> P.O. Box 11000 Danville, VA 24543	16.03 acres	20.0375%	<i>n/a</i>
<b><u>OIL &amp; GAS OWNERSHIP</u></b>			
W. A. Armes Heirs, Devisees, Successors or Assigns, et al	16.03 acres	20.0375%	
(1) Florence Arms Coleman Heirs, Devisees, Successors or Assigns			
(1.1) Hugh F. Coleman Heirs, Devisees, Successors or Assigns			
(1.1.1) Edmond M. (Bud) Coleman Heirs, Devisees, Successors or Assigns			
(1.1.1.1) Judy Fuller 17391 Cleveland Road Abingdon, VA 24211	0.1336 acres 1/120 of 16.03 acres	0.1670%	<i>n/a</i>
(1.1.1.2) Sue Edwards 101 St. Andrews Drive Bristol, VA 24202	0.1336 acres 1/120 of 16.03 acres	0.1670%	<i>n/a</i>
(1.1.2) Elmer Coleman Heirs, Devisees, Successors or Assigns			
(1.1.2.1) Wanda Coleman Cook 379 Duff Circle Castlewood, VA 24224	0.0891 acres 1/180 of 16.03 acres	0.1113%	<b>2.1108%</b> <b>HB2058</b>
(1.1.4) Onie Coleman Jackson Heirs, Devisees, Successors or Assigns			

Exhibit EE  
Unit BB-8  
Docket #VGOB 90-1010-0033-09  
List of Respondents with Royalty Split Agreements/Court Orders/HB2058

	Acres in Unit	Percent of Unit	Percent of Escrow
(1.1.4.1) Betty Johnson McClanahan 4123 Zullard The Plains, VA 20198	0.0382 acres 1/420 of 16.03 acres	0.0477%	<i>n/a</i>
(1.1.4.2) Helen Johnson Faulkner 12919 Wedgewood Way, Apt. A Hudson, FL 34667	0.0382 acres 1/420 of 16.03 acres	0.0477%	<i>n/a</i>
(1.1.4.3) Margaret Blanche Dale 5503 Waters Edge Dr. Mineral, VA 23117	0.0382 acres 1/420 of 16.03 acres	0.0477%	<i>n/a</i>
(1.1.4.4) Agnes Johnson Bartee 107 Steeplechase Ln Winchester, VA 22602	0.0382 acres 1/420 of 16.03 acres	0.0477%	<i>n/a</i>
(1.1.4.5) Douglas W. Johnson 11317 Rosewood Ln Marshall, VA 20115	0.0382 acres 1/420 of 16.03 acres	0.0477%	<i>n/a</i>
(1.1.4.6) Phyllis Johnson Durland 105 Wyndham Way Salsbury, NC 28147	0.0382 acres 1/420 of 16.03 acres	0.0477%	<i>n/a</i>
(1.1.5) Lorene Coleman Lester 8443 East Troy Urbana Road Cassstown, OH 45312	0.2672 acres 1/60 of 16.03 acres	0.3340%	<i>n/a</i>
(1.1.4.7) Mary Kathryn Johnson Webb 17687 Mooresville Road Mooresville, NC 28115	0.0382 acres 1/420 of 16.03 acres	0.0477%	<i>n/a</i>
(2) Gertie Arms Coleman Heirs, Devisees, Successors or Assigns			
(2.1) Ed Coleman Price Heirs, Devisees, Successors or Assigns			
(2.1.1.1) Etta Geraldine Street Heirs, Devisees Successors or Assigns			
(2.1.1.1.1) Hurley Street Heirs, Devisees Successors or Assigns			
(2.1.1.1.1.1) Bonnie Street 1066 Marvin Road Raven, VA 24639	0.4453 acres 1/36 of 16.03 acres	0.5566%	<b>10.5541%</b> <b>HB2058</b>
(2.2) Edna Coleman Price Heirs, Devisees, Successors or Assigns			
(2.2.2) James Carl Price Heirs, Devisees, Successors or Assigns			
(2.2.2.1) Jeanette Price 208 Country Meadows Circle Bristol, TN 37620	0.3340 acres 1/48 of 16.03 acres	0.4174%	<i>n/a</i>
(2.2.3) Edgar Allen Price, Sr. Heirs, Devisees, Successors or Assigns			
(2.2.3.1) Edgar Allen Price, Jr. POA: Jeanette Price 1034 Moore Fork Road Duck, WV 25063	0.1670 acres 1/96 of 16.03 acres	0.2087%	<i>n/a</i>
(2.2.3.2) Katherine Price Sears	<i>Deed to CNX</i>		
(2.2.3.2.1) CNX Gas Company, LLC 2481 John Nash Blvd. Bluefield, WV 24701	0.1670 acres 1/96 of 16.03 acres	0.2087%	<i>n/a</i>

**Exhibit EE**  
**Unit BB-8**  
**Docket #VGOB 90-1010-0033-09**  
**List of Respondents with Royalty Split Agreements/Court Orders/HB2058**

	Acres in Unit	Percent of Unit	Percent of Escrow
(3) Gustie Arms Coleman Heirs, Devisees, Successors or Assigns			
(3.1) Gladys Coleman Blankenship Heirs, Devisees, Successors or Assigns			
(3.1.1) Agnes Hurley 5428 Murphys Road Vansant, VA 24656	0.0186 acres 1/864 of 16.03 acres	0.0232%	<i>n/a</i>
(3.1.2) Elmer James Jackson P.O. Box 415 Vansant, VA 24656	0.0186 acres 1/864 of 16.03 acres	0.0232%	<i>n/a</i>
(3.1.3) Ettie Mae Hill Heirs, Devisees, Successors or Assigns			
(3.1.3.1) Billy Ray Hill, Jr. PO Box 582 Vansant, VA 24656	0.0186 acres 1/864 of 16.03 acres	0.0232%	<i>n/a</i>
(3.1.4) Paul Jackson Box 117 Davenport, VA 24239	0.0186 acres 1/864 of 16.03 acres	0.0232%	<i>n/a</i>
(3.1.5) Linda Ruth Gilbert Rt.1 Box 408 Vansant, VA 24656	0.0186 acres 1/864 of 16.03 acres	0.0232%	<i>n/a</i>
(3.1.6) Lois Kate Boyd P.O. Box 685 Vansant, VA 24656	0.0186 acres 1/864 of 16.03 acres	0.0232%	<i>n/a</i>
(3.1.7) Ira Roger Jackson Box 1097 Vansant, VA 24656	0.0186 acres 1/864 of 16.03 acres	0.0232%	<i>n/a</i>
(3.1.8) Rhonda Renee Gilbert 1479 Gilbert Road Vansant, VA 24656-8074	0.0186 acres 1/864 of 16.03 acres	0.0232%	<i>n/a</i>
(3.1.9) Marshall Odell Jackson Heirs, Devisees, Successors or Assigns			
(3.1.9.1) Sally A. Hartzler 7296 Apple Creek Road Sterling, OH 44276	0.0093 acres 1/1728 of 16.03 acres	0.0116%	<i>n/a</i>
(3.1.9.2) Richard Jackson McHenry 8545 Maineville Road Orrville, OH 44667	0.0093 acres 1/1728 of 16.03 acres	0.0116%	<i>n/a</i>
(3.2) Howard Coleman Heirs, Devisees, Successors or Assigns			
(3.2.1) Opal Coleman Heirs, Devisees, Successors or Assigns			
(3.2.1.1) Howard Coleman, Jr. 18905 Road E-16 Continental, OH 45831	0.0278 acres 1/576 of 16.03 acres	0.0348%	<i>n/a</i>
(3.2.1.2) Bob Coleman PO Box 41 Dupont, OH 45837-0041	0.0278 acres 1/576 of 16.03 acres	0.0348%	<i>n/a</i>
(3.2.1.3) Ronald Coleman 343 Letha Lane Cleveland, TN 37312-6444	0.0278 acres 1/576 of 16.03 acres	0.0348%	<i>n/a</i>

Exhibit EE  
Unit BB-8  
Docket #VGOB 90-1010-0033-09  
List of Respondents with Royalty Split Agreements/Court Orders/HB2058

	Acres in Unit	Percent of Unit	Percent of Escrow
(3.2.1.4) Wanda Winkle PO Box 76 Continental, OH 45831-0076	0.0278 acres 1/576 of 16.03 acres	0.0348%	<i>n/a</i>
(3.2.1.5) Teresa Jones 6625 Road 21 Continental, OH 45831-9123	0.0278 acres 1/576 of 16.03 acres	0.0348%	<i>n/a</i>
(3.2.1.6) Brenda Thedford 100 John Deere Lane Spring City, IN 37381-5488	0.0278 acres 1/576 of 16.03 acres	0.0348%	<i>n/a</i>
(3.3) Beatrice Coleman Owens Heirs, Devisees, Successors or Assigns			
(3.3.1) Darlene Owens Mullins 138 Rosedale Hgts. Lane Rosedale, VA 24280	0.0835 acres 1/192 of 16.03 acres	0.1044%	<i>n/a</i>
(3.3.2) Burton Eugene Owens P.O. Box 1933 Grundy, VA 24614	0.0835 acres 1/192 of 16.03 acres	0.1044%	<i>n/a</i>
(3.4) Sadie Coleman Peters Heirs, Devisees Successors or Assigns <i>Documentation Pending</i>	0.1670 acres 1/96 of 16.03 acres	0.2087%	<i>n/a</i>
(3.4.1) Paula Schlosser 641 Chippewa Drive Defiance, OH 43512			
(3.4.2) Kelly DeVelbiss 921 Warren Defiance, OH 43512			
(3.5) Herman Coleman Heirs, Devisees, Successors or Assigns <i>Documentation Pending</i>	0.1670 acres 1/96 of 16.03 acres	0.2087%	<i>n/a</i>
(3.5.1) Mardell Coleman 1417 Fairfax Road Bellevue, NE 68005			
(3.6) Mae Coleman Shortridge 53 Twin Oak Circle Lebanon, VA 24266	0.1670 acres 1/96 of 16.03 acres	0.2087%	<i>n/a</i>
(3.7) Lucy Coleman Looney 18540 Westinghouse Rd. Abingdon, VA 24210-7936	0.1670 acres 1/96 of 16.03 acres	0.2087%	<i>n/a</i>
(4) James (Jim) Arms Heirs, Devisees, Successors or Assigns			
(4.1) Nelson Arms Heirs, Devisees, Successors or Assigns			
(4.1.3) Mae Catherine Arms Jacobsen Heirs, Devisees, Successors or Assigns			
(4.1.3.1) Johannes M. Jacobsen Heirs, Devisees, Successors or Assigns			
(4.1.3.1.1) Peter Jacobsen 2812 David Ave. Norfolk, VA 23518	0.4453 acres 1/36 of 16.03 acres	0.5566%	<i>n/a</i>
(5) Lula Arms Street Heirs, Devisees, Successors or Assigns			
(5.1) Ritt Street Heirs, Devisees, Successors or Assigns			

Exhibit EE  
Unit BB-8  
Docket #VGOB 90-1010-0033-09  
List of Respondents with Royalty Split Agreements/Court Orders/HB2058

	Acres in Unit	Percent of Unit	Percent of Escrow
(5.1.1) Charles (Charlie) Evans Street 19171 Stone Mountain Road Abingdon, VA 24210	1.3358 acres 1/12 of 16.03 acres	1.6698%	<i>n/a</i>
(6) John Arms Heirs, Devisees, Successors or Assigns			
(6.2) John Dorsie Arms 7891 State Route 66 Oakwood, OH 45873	0.4453 acres 1/36 of 16.03 acres	0.5566%	<i>n/a</i>
(6.3) Ruby Pauline Arms Jenkins 7849 Keys Road Mount Vernon, OH 43050	0.4453 acres 1/36 of 16.03 acres	0.5566%	<i>n/a</i>
(7) Alice Arms Jackson Heirs, Devisees, Successors or Assigns			
(7.1) Alice Mae Elliott 600 Heartland Court Sanbury, OH 43074-8582	0.6679 acres 1/24 of 16.03 acres	0.8349%	<i>n/a</i>
(7.2) John E. Jackson 80 North Preston Street Centerburg, OH 43011	0.6679 acres 1/24 of 16.03 acres	0.8349%	<i>n/a</i>
(8) Vince Arms Heirs, Devisees, Successors or Assigns			
(8.1) Gertie M. Arms Heirs, Devisees, Successors or Assigns			
(8.1.1) Tivis A. Arms 1209 W. Madison St., Apt. 27C Mayodan, NC 27027 <i>Bad Address</i>	0.2672 acres 1/60 of 16.03 acres	0.3340%	<i>n/a</i>
(8.1.2) William (Billy) Park Arms Heirs, Devisees Successors or Assigns			
(8.1.2.1) Wanda L. Arms P.O. Box 1587 Lebanon, VA 24266	0.2672 acres 1/60 of 16.03 acres	0.3340%	<i>n/a</i>
(8.1.3) Kelsie Arms Eastridge	Conveyed interest to Jewell Smokeless Coal Corp DB 288/796		
(8.1.3.1) Jewell Smokeless Coal Corp. P.O. Box 70 Vansant, VA 24656	0.2672 acres 1/60 of 16.03 acres	0.3340%	<i>n/a</i>
(8.1.4) Juanita I. Arms Deel Heirs, Devisees, Successors or Assigns			
(8.1.4.1) John Michael Deel Heirs, Devisees, Successors or Assigns			
(8.1.4.1.1) Ella Mae Deel Box 123 Rowe, VA 24646	0.0891 acres 1/180 of 16.03 acres	0.1113%	<i>n/a</i>
(8.1.5) Josh Vince Arms 1049 smith Branch Road Grundy, VA 24614	0.2672 acres 1/60 of 16.03 acres	0.3340%	<i>n/a</i>
(9) Slemp Arms Heirs, Devisees, Successors or Assigns			
(9.1) Georgia Arms Heirs, Devisees, Successors or Assigns			

Exhibit EE  
Unit BB-8  
Docket #VGOB 90-1010-0033-09  
List of Respondents with Royalty Split Agreements/Court Orders/HB2058

	Acres in Unit	Percent of Unit	Percent of Escrow
(9.1.3) Lottie Jean Mullins 154 Ivy Lane Coeburn, VA 24230	0.4453 acres 1/36 of 16.03 acres	0.5566%	<i>n/a</i>
(10) Dock Armes Heirs, Devisees, Successors or Assigns			
(10.1) Dessie Arms Heirs, Devisees, Successors or Assigns			
(10.1) Billy Ray Thacker 5791 Deskins Rd Vansant, VA 24656	0.2226 acres 1/72 of 16.03 acres	0.2783%	5.2771% HB2058
(10.2) William Ersel Armes 301 Ridgewood Drive Lebanon, VA 24266	0.2226 acres 1/72 of 16.03 acres	0.2783%	<i>n/a</i>
(10.3) Jean Cook PO Box 975 Vansant, VA 24656	0.2226 acres 1/72 of 16.03 acres	0.2783%	<i>n/a</i>
(10.4) Brenda Sue Fletcher P.O. Box 870 Vansant, VA 24656	0.2226 acres 1/72 of 16.03 acres	0.2783%	<i>n/a</i>
(10.5) Rita Coleman Heirs, Devisees, Successors or Assigns			
(10.5.1) Hufford D. Coleman, Jr. 1085 Coleman Curve Rd. Vansant, VA 24656	0.2226 acres 1/72 of 16.03 acres	0.2783%	<i>n/a</i>
(11) Howell Arms Heirs, Devisees, Successors or Assigns			
(11.1) Mary June Shortridge Arms 24404 Green Springs Road Abingdon, VA 24211	1.3358 acres 1/12 of 16.03 acres	1.6698%	<i>n/a</i>
(12) Virgie Arms Osborne Heirs, Devisees, Successors or Assigns			
(12.1) Delmar Osborne P.O. Box 2625 Grundy, VA 24614	0.2672 acres 1/60 of 16.03 acres	0.3340%	<i>n/a</i>
(12.2) Geraldine O'Quinn 1405 Crooked Branch Rd. Vansant, VA 24656	0.2672 acres 1/60 of 16.03 acres	0.3340%	<i>n/a</i>
(12.3) Ronald S. Osborne 26200 Yearsley Road Raymond, OH 43067-8009	0.2672 acres 1/60 of 16.03 acres	0.3340%	<i>n/a</i>
(12.4) Billy F. Osborne 1280 Three Springs Rd. Russellville, TN 37860	0.2672 acres 1/60 of 16.03 acres	0.3340%	<i>n/a</i>
(12.5) James E. Osborne 26413 Mansfield Road Devince, OH 43512	0.2672 acres 1/60 of 16.03 acres	0.3340%	<i>n/a</i>
<b>Total tract acres</b>	<b>12.5680</b>		
<b>Total tract percent</b>		<b>15.7100%</b>	
<b>Total Acreage in Unit</b>	<b>57.0880</b>		
<b>Total Percentage of Unit</b>		<b>71.3600%</b>	

**AFFIDAVIT OF MAILING**

COMMONWEALTH OF VIRGINIA  
COUNTY OF **BUCHANAN**

**Applicant:** CNX Gas Company LLC  
**Relief Sought:** Disbursement Petition for BB8  
VGOB: 90-1010-0033-09

I, Anita D. Duty, after being duly sworn upon oath, state as follows:

1. I am the Pooling Supervisor for CNX Land Resources, Inc. and am responsible for the notification process required by Va. Code Ann. §45.1-361.19 of the Code of Virginia and 4VAC25-160-40.

2. That on May 6, 2016 a true and correct copy of the Notice of Hearing and Exhibits were mailed, via certified mail return receipt requested, based upon information and belief, the names and last-known addresses, where such addresses are known, of the parties owning an interest in this cause are set forth and attached hereto.

3. Notice of this cause has therefore been served by mail pursuant to the applicable statutes and rules of the Board.

  
\_\_\_\_\_  
**Anita D. Duty**  
Pooling Supervisor  
for CNX Land LLC

STATE OF VIRGINIA

COUNTY OF TAZEWELL, TO-WIT:

TAKEN, SUBSCRIBED AND SWORN to before me this 25th day of May,  
2016.

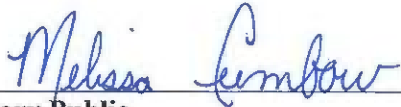
  
\_\_\_\_\_  
Notary Public

My commission expires: 12/31/2019



CERTIFICATION OF NOTICE  
CNX Gas Company LLC

Unit AA8 , BB8, BB9  
VGOB 90-1010-0032-10, 90-1010-0033-09, 08-0520-2223-02

**Disbursement**

LAST NAME	FIRST NAME	AA8	BB8	BB9	MAILED	RECEIPT #		Received
Cook	Wanda Coleman	X	X	X	5/6/2016	7016034000008989	0023	5/10/2016
Street	Bonnie	X	X	X	5/6/2016	7016034000008989	0030	Returned
Thacker	Billy Ray	X	X	X	5/6/2016	7016034000008989	0047	5/9/2016

**SENDER: COMPLETE THIS SECTION**

- Complete items 1, 2, and 3.
- Print your name and address on the reverse so that we can return the card to you.
- Attach this card to the back of the mailpiece, or on the front if space permits.

1. Article Addressed to:

Wanda L. Coleman Cook  
 379 Duff Circle  
 Castlewood VA 24224-9668



9590 9402 1705 6053 9823 41

2. Article Number (Transfer from service label)

PS

7016 0340 0000 8989 0047

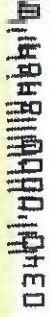

**COMPLETE THIS SECTION ON DELIVERY**

A. Signature  
*Wanda L. Coleman Cook*

- Agent
- Addressee

B. Received by (Printed Name)  
*Jeff Cook*

C. Date of Delivery  
*5/16*

- D. Is delivery address different from item 1?  Yes  No  
 If YES, enter delivery address below:

**3. Service Type**

- Adult Signature
- Adult Signature Restricted Delivery
- Certified Mail®
- Certified Mail Restricted Delivery
- Collect on Delivery
- Collect on Delivery Restricted Delivery
- Collect on Delivery Restricted Delivery Merchandise
- Insured Mail
- Insured Mail Restricted Delivery

Priority Mail Express®  
 Registered Mail™  
 Registered Mail Restricted Delivery  
 Return Receipt for Merchandise  
 Signature Confirmation™  
 Restricted Delivery

858

Domestic Return Receipt

**SENDER: COMPLETE THIS SECTION**

- Complete items 1, 2, and 3.
- Print your name and address on the reverse so that we can return the card to you.
- Attach this card to the back of the mailpiece, or on the front if space permits.

1. Article Addressed to:

Billy Ray Thacker  
 5791 Deskins Rd.  
 Vansant VA 24656



9590 9402 1705 6053 9823 65

2. Article Number (Transfer from service label)

PS

7016 0340 0000 8989 0047

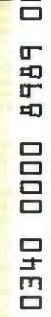

**COMPLETE THIS SECTION ON DELIVERY**

A. Signature  
*Billy Ray Thacker*

- Agent
- Addressee

B. Received by (Printed Name)  
*B. Thacker*

C. Date of Delivery  
*5-9-16*

- D. Is delivery address different from item 1?  Yes  No  
 If YES, enter delivery address below:

**3. Service Type**

- Adult Signature
- Adult Signature Restricted Delivery
- Certified Mail®
- Certified Mail Restricted Delivery
- Collect on Delivery
- Collect on Delivery Restricted Delivery
- Collect on Delivery Restricted Delivery Merchandise
- Insured Mail
- Insured Mail Restricted Delivery

Priority Mail Express®  
 Registered Mail™  
 Registered Mail Restricted Delivery  
 Return Receipt for Merchandise  
 Signature Confirmation™  
 Restricted Delivery

858

Domestic Return Receipt



7016 0340 0000 8789 0030



CNX

F

Bonnie Street  
1066 Marvin Rd.  
Raven VA 24639

10, 91  
CROW

NIXIE 24632263-1N 05/15/16  
RETURN TO SENDER  
UNABLE TO FORWARD  
UNABLE TO FORWARD  
RETURN TO SENDER



UTP

SENDER: COMPLETE THIS SECTION		COMPLETE THIS SECTION ON DELIVERY	
<p>1. Article Addressed to:</p> <p>Bonnie Street 1066 Marvin Rd. Raven VA 24639</p>		<p>A. Signature <input type="checkbox"/></p> <p><b>X</b></p>	<p>Agent <input type="checkbox"/></p> <p>Address <input type="checkbox"/></p>
<p>2. Complete items 1, 2, and 3, so that we can return the card to you. Attach this card to the back of the mailpiece, or on the front, if space permits.</p>		<p>B. Received by (Printed Name)</p>	<p>C. Date of Delivery</p>
<p>1. Article Addressed to:</p> <p>Bonnie Street 1066 Marvin Rd. Raven VA 24639</p>		<p>D. Is delivery address different from item 1? <input type="checkbox"/> Yes If YES, enter delivery address below: <input type="checkbox"/> No</p>	
<p>2. Article Number (transfer from services label)</p> <p>9590 9402 1705 6053 9823 58</p>		<p>3. Service Type</p> <p><input type="checkbox"/> Priority Mail Express®</p> <p><input type="checkbox"/> Registered Mail™</p> <p><input type="checkbox"/> Registered Mail Restricted Delivery</p> <p><input type="checkbox"/> Certified Mail®</p> <p><input type="checkbox"/> Certified Mail Restricted Delivery</p> <p><input type="checkbox"/> Collect on Delivery Restricted Delivery</p> <p><input type="checkbox"/> Signature Confirmation™</p> <p><input type="checkbox"/> Signature Confirmation Restricted Delivery</p> <p><input type="checkbox"/> Insured Mail</p> <p><input type="checkbox"/> Insured Mail Restricted Delivery</p>	
<p>PS F 7016 0340 0000 8789 0030</p>		<p>Domestic Return Receipt</p> <p>BBB BB8 DUS6</p>	

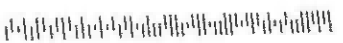

**Exhibit J**  
**Unit BB8 Escrow Account Reconciliation**  
**VGOB 90-1010-0033**

CNX Deposit Information		
Check Date	Check Number	Total
3/25/1993		\$101.90
4/25/1993		\$141.18
5/25/1993		\$211.65
6/25/1993		\$453.12
7/25/1993		\$456.52
8/25/1993		\$345.09
11/25/1993		\$440.27
12/25/1993		\$283.15
1/25/1994		\$355.36
2/25/1994		\$457.05
3/25/1994		\$300.73
4/25/1994		\$444.27
5/25/1994		\$506.81
6/25/1994		\$315.74
7/25/1994		\$298.99
8/25/1994		\$214.33
9/25/1994		\$269.15
10/25/1994		\$165.55
11/25/1994		\$10.42
12/25/1994		
1/25/1995		\$123.66
2/25/1995		\$174.57
3/25/1995		\$116.02
4/25/1995		\$19.33
5/25/1995		\$68.90
6/25/1995		\$38.43
7/25/1995		\$130.86
8/25/1995		\$164.86
9/25/1995		\$27.28
10/25/1995		\$16.29
11/25/1995		\$76.45
12/25/1995		\$129.54
1/25/1996		\$284.67
2/25/1996		\$638.10
3/25/1996		\$1,361.31
4/25/1996		\$2,053.15
5/25/1996		\$1,576.72
6/25/1996		\$788.53
7/25/1996		\$388.19
8/25/1996		\$535.86
9/25/1996		\$762.10
10/25/1996	185	\$410.78
11/25/1996	293	\$169.10
12/24/1996	406	\$145.28
1/25/1997	541	\$320.25
2/25/1997	721	\$679.58
3/25/1997	906	\$1,244.27
4/25/1997	1096	\$917.28
5/23/1997	1192	\$146.26
6/25/1997	1310	\$172.69

Escrow Bank Data													Running Balance	Difference
Date	Escrow Royalty Deposits	Income	\$ Mkt Int	CDARS Int	Fees	Distributions	Corrections	Audit Costs	Gain/Loss	Royalty Bonus	Total Int. and Fees	Bank Balance		
* No Data Available from Escrow Bank													\$101.90	\$101.90
*													\$243.08	\$243.08
*													\$454.73	\$454.73
*													\$907.85	\$907.85
*													\$1,364.37	\$1,364.37
*													\$1,709.46	\$1,709.46
*													\$2,149.73	\$2,149.73
*													\$2,432.88	\$2,432.88
*													\$2,788.24	\$2,788.24
*													\$3,245.29	\$3,245.29
*													\$3,546.02	\$3,546.02
*													\$3,990.29	\$3,990.29
*													\$4,497.10	\$4,497.10
*													\$4,812.84	\$4,812.84
*													\$5,111.83	\$5,111.83
*													\$5,326.16	\$5,326.16
*													\$5,595.31	\$5,595.31
*													\$5,760.86	\$5,760.86
*													\$5,771.28	\$5,771.28
*													\$5,771.28	\$5,771.28
*													\$5,894.94	\$5,894.94
*													\$6,069.51	\$6,069.51
*													\$6,185.53	\$6,185.53
*													\$6,204.86	\$6,204.86
*													\$6,273.76	\$6,273.76
*													\$6,312.19	\$6,312.19
*													\$6,443.05	\$6,443.05
*													\$6,607.91	\$6,607.91
*													\$6,635.19	\$6,635.19
*													\$6,651.48	\$6,651.48
*													\$6,727.93	\$6,727.93
*													\$6,857.47	\$6,857.47
*													\$7,142.14	\$7,142.14
*													\$7,780.24	\$7,780.24
*													\$9,141.55	\$9,141.55
*													\$11,194.70	\$11,194.70
*													\$12,771.42	\$12,771.42
*													\$13,559.95	\$13,559.95
*													\$13,948.14	\$13,948.14
*													\$14,484.00	\$14,484.00
*													\$15,246.10	\$15,246.10
*											\$0.00		\$15,656.88	\$15,656.88
*											\$0.00		\$15,825.98	\$15,825.98
*											\$0.00		\$15,971.26	\$15,971.26
*											\$0.00		\$16,291.51	\$16,291.51
*											\$0.00		\$16,971.09	\$16,971.09
*											\$0.00		\$18,215.36	\$18,215.36
*											\$0.00		\$19,132.64	\$19,132.64
*											\$0.00		\$19,278.90	\$19,278.90
*											\$0.00		\$19,451.59	\$19,451.59

**Exhibit J**  
**Unit BB8 Escrow Account Reconciliation**  
**VGOB 90-1010-0033**

CNX Deposit Information		
Check Date	Check Number	Total
7/25/1997	1481	\$205.21
8/25/1997	4322	\$210.60
9/25/1997	1741	\$192.62
10/24/1997	1912	\$421.59
11/25/1997	2104	\$650.77
12/24/1997	2382	\$851.46
1/24/1998	2582	\$1,106.61
2/25/1998	2772	\$698.60
3/25/1998	2920	\$496.57
4/24/1998	3102	\$537.71
5/22/1998	3280	\$539.21
6/25/1998	3454	\$563.14
7/24/1998	3639	\$548.67
8/25/1998	3833	\$372.09
9/25/1998	4039	\$573.63
10/24/1998	4466	\$308.27
11/25/1998	4597	\$134.93
12/24/1998	4942	\$412.60
1/25/1999	5083	\$401.43
2/25/1999	5277	\$423.53
3/25/1999	5463	\$236.90
4/24/1999	5626	\$201.72
5/25/1999	5768	\$189.01
6/25/1999	5952	\$482.63
7/24/1999	6133	\$543.06
8/25/1999	6366	\$438.60
9/25/1999	6588	\$469.73
10/25/1999	6812	\$767.56
11/25/1999	7059	\$765.86
12/22/1999	7415	\$609.76
1/25/2000	7598	\$867.71
2/25/2000	7830	\$426.36
3/24/2000	8066	\$518.88
4/25/2000	8321	\$609.54
5/25/2000	8583	\$625.36
6/23/2000	8822	\$799.63
7/25/2000	9071	\$823.08
8/25/2000	9370	\$959.23
9/25/2000	9667	\$990.93
10/25/2000	9976	\$836.20
11/24/2000	10218	\$990.75
12/22/2000	10601	\$782.01
1/25/2001	10883	\$924.64
2/23/2001	11220	\$1,546.23
3/23/2001	11602	\$2,115.25
4/25/2001	11914	\$1,921.00
5/25/2001	12299	\$1,603.14
6/25/2001	12629	\$1,506.71
7/25/2001	13044	\$1,217.16
8/24/2001	13448	\$945.89
9/25/2001	13748	\$445.55
10/25/2001	14096	\$647.32

Escrow Bank Data														
Date	Escrow Royalty Deposits	Income	\$ Mkt Int	CDARS Int	Fees	Distributions	Corrections	Audit Costs	Gain/Loss	Royalty Bonus	Total Int. and Fees	Bank Balance	Running Balance	Difference
*											\$0.00		\$19,656.80	\$19,656.80
*											\$0.00		\$19,867.40	\$19,867.40
*											\$0.00		\$20,060.02	\$20,060.02
*											\$0.00		\$20,481.61	\$20,481.61
11/30/1997	\$650.77	\$141.18							\$0.44		\$141.62	\$23,260.91	\$21,274.00	-\$1,986.91
12/31/1997											\$0.00		\$22,125.46	\$22,125.46
1/31/1998											\$0.00		\$23,232.07	\$23,232.07
2/28/1998											\$0.00		\$23,930.67	\$23,930.67
3/31/1998											\$0.00		\$24,427.24	\$24,427.24
4/30/1998											\$0.00		\$24,784.95	\$24,784.95
5/31/1998											\$0.00		\$25,324.16	\$25,324.16
6/30/1998	\$4,050.16	\$548.80							\$14.81		\$563.61	\$27,874.74	\$26,450.91	-\$1,423.83
7/31/1998											\$0.00		\$26,999.58	\$26,999.58
8/31/1998											\$0.00		\$27,371.67	\$27,371.67
9/30/1998											\$0.00		\$27,945.30	\$27,945.30
10/31/1998											\$0.00		\$28,253.57	\$28,253.57
11/30/1998	\$2,500.73	\$605.83							\$64.33		\$670.16	\$31,045.63	\$29,058.66	-\$1,986.97
12/31/1998	\$412.60	\$153.09							-\$9.26		\$143.83	\$31,602.06	\$29,615.09	-\$1,986.97
1/31/1999	\$401.43	\$90.39							-\$46.75		\$7.58	\$32,011.07	\$30,024.10	-\$1,986.97
2/28/1999	\$423.53	\$135.27							\$6.35		\$68.56	\$32,503.16	\$30,516.19	-\$1,986.97
3/31/1999	\$236.90	\$189.05							-\$12.98		\$132.04	\$32,872.10	\$30,885.13	-\$1,986.97
4/30/1999	\$201.72	\$133.61							-\$34.60		\$58.61	\$33,132.43	\$31,145.46	-\$1,986.97
5/31/1999	\$189.01	\$144.68							-\$14.81		\$92.38	\$33,413.82	\$31,426.85	-\$1,986.97
6/30/1999	\$482.63	\$171.47							-\$12.24		\$121.33	\$34,017.78	\$32,030.81	-\$1,986.97
7/31/1999	\$543.06	\$96.51							-\$10.71		\$47.64	\$34,608.48	\$32,621.51	-\$1,986.97
8/31/1999	\$438.60	\$189.29							\$7.40		\$156.55	\$35,203.63	\$33,216.66	-\$1,986.97
9/30/1999	\$469.73	\$143.18							\$1.43		\$105.28	\$35,778.64	\$33,791.67	-\$1,986.97
10/31/1999	\$767.56	\$108.90							-\$39.99		\$29.08	\$36,575.28	\$34,588.31	-\$1,986.97
11/30/1999											\$0.00		\$35,354.17	\$35,354.17
12/31/1999	\$1,375.62	\$425.41							-\$62.37		\$322.54	\$38,273.44	\$36,286.47	-\$1,986.97
1/31/2000		\$108.59									\$108.59	\$39,249.74	\$37,262.77	-\$1,986.97
2/29/2000	\$426.36	\$122.57									\$122.57	\$39,796.67	\$37,811.70	-\$1,986.97
3/31/2000	\$518.88	\$140.67									\$140.67	\$40,458.22	\$38,471.25	-\$1,986.97
4/30/2000	\$609.54	\$133.35									\$133.35	\$41,201.11	\$39,214.14	-\$1,986.97
5/31/2000	\$625.36	\$182.46									\$182.46	\$42,008.93	\$40,021.96	-\$1,986.97
6/30/2000	\$799.63	\$173.52									\$173.52	\$42,982.08	\$40,995.11	-\$1,986.97
7/31/2000	\$823.08	\$185.40									\$185.40	\$43,990.56	\$42,003.59	-\$1,986.97
8/31/2000	\$959.23	\$189.54									\$189.54	\$45,139.33	\$43,152.36	-\$1,986.97
9/30/2000	\$990.93	\$181.77									\$181.77	\$46,312.03	\$44,325.06	-\$1,986.97
10/31/2000	\$836.20	\$214.10									\$214.10	\$47,362.33	\$45,375.36	-\$1,986.97
11/30/2000	\$990.75	\$201.69									\$201.69	\$48,554.71	\$46,567.80	-\$1,986.91
12/31/2000	\$782.01	\$200.23						\$0.00			\$200.23	\$49,537.01	\$47,550.04	-\$1,986.97
1/31/2001	\$924.64	\$213.53						\$0.00			\$213.53	\$50,675.18	\$48,688.21	-\$1,986.97
2/28/2001	\$1,546.23	\$154.65						\$0.00			\$154.65	\$52,376.06	\$50,389.09	-\$1,986.97
3/31/2001	\$2,115.25	\$172.96						\$0.00			\$172.96	\$54,664.27	\$52,677.30	-\$1,986.97
											\$0.00		\$54,598.30	\$54,598.30
5/31/2001	\$1,603.14	\$148.07						\$0.00			\$148.07	\$58,506.29	\$56,349.51	-\$2,156.78
6/30/2001	\$1,506.71	\$127.88						\$0.00			\$127.88	\$60,140.88	\$57,984.10	-\$2,156.78
7/31/2001	\$1,217.16	\$136.72						\$0.00			\$136.72	\$61,494.76	\$59,337.98	-\$2,156.78
8/31/2001	\$945.89	\$132.99						\$0.00			\$132.99	\$62,573.64	\$60,416.86	-\$2,156.78
9/30/2001	\$445.55	\$101.33						\$0.00			\$101.33	\$63,120.52	\$60,963.74	-\$2,156.78
10/31/2001	\$647.32	\$91.97						\$0.00			\$91.97	\$63,859.81	\$61,703.03	-\$2,156.78

**Exhibit J**  
**Unit BB8 Escrow Account Reconciliation**  
**VGOB 90-1010-0033**

CNX Deposit Information		
Check Date	Check Number	Total
11/23/2001	14427	\$364.97
12/24/2001	15063	\$365.25
1/25/2002	15394	\$433.71
2/25/2002	15712	\$452.16
3/25/2002	16013	\$477.29
4/25/2002	16764	\$476.13
5/24/2002	17173	\$599.29
6/25/2002	17831	\$569.97
7/25/2002	18400	\$658.13
8/23/2002	19008	\$589.72
9/25/2002	19894	\$769.01
10/25/2002	20213	\$425.29
11/25/2002	20860	\$710.54
12/24/2002	22291	\$718.33
1/24/2003	22805	\$835.64
5/23/2003	26000	\$4,352.00
6/25/2003	27085	\$861.63
7/25/2003	27333	\$767.04
8/25/2003	28211	\$635.03
9/25/2003	28947	\$493.50
10/24/2003	29826	\$481.05
11/25/2003	30737	\$454.25
12/24/2003	31583	\$445.74
1/23/2004	33088	\$450.35
2/25/2004	33919	\$521.17
3/25/2004	34787	\$1,081.99
4/23/2004	35720	\$1,103.43
5/25/2004	36819	\$1,193.37
6/25/2004	37750	\$1,105.57
7/23/2004	38723	\$1,123.42
8/25/2004	39862	\$1,153.44
9/24/2004	40998	\$1,095.78
10/25/2004	42101	\$1,135.91
11/24/2004	43206	\$1,005.22
12/24/2004	44219	\$1,124.51
1/25/2005	45872	\$1,140.66
2/25/2005	46895	\$1,265.44
3/24/2005	48200	\$1,110.47
4/25/2005	49383	\$987.57
5/25/2005	50689	\$1,202.51
6/24/2005	51853	\$669.50
7/25/2005	52891	\$1,071.15
8/25/2005	54226	\$1,012.53
9/23/2005	55551	\$1,062.28
10/25/2005	56778	\$1,182.34
11/25/2005	58059	\$1,436.96
12/23/2005	59312	\$1,757.79
1/25/2006	61210	\$1,306.81
2/24/2006	62508	\$1,820.06
5/25/2006	66677	\$4,492.68
6/23/2006	67835	\$1,302.21
7/25/2006	69356	\$1,234.88

Escrow Bank Data														
Date	Escrow Royalty Deposits	Income	\$ Mkt Int	CDARS Int	Fees	Distributions	Corrections	Audit Costs	Gain/Loss	Royalty Bonus	Total Int. and Fees	Bank Balance	Running Balance	Difference
11/30/2001	\$364.97	\$72.60				\$0.00					\$72.60	\$64,297.38	\$62,140.60	-\$2,156.78
12/31/2001	\$365.25	\$78.12				\$0.00					\$78.12	\$64,740.75	\$62,583.97	-\$2,156.78
1/31/2002	\$433.71	\$46.68				\$0.00					\$46.68	\$65,221.14	\$63,064.36	-\$2,156.78
2/28/2002	\$452.16	\$34.77				\$0.00					\$34.77	\$65,708.07	\$63,551.29	-\$2,156.78
3/31/2002	\$477.29	\$38.72				\$0.00					\$38.72	\$66,224.08	\$64,067.30	-\$2,156.78
4/30/2002	\$476.13	\$0.00				\$0.00					\$0.00	\$66,700.21	\$64,543.43	-\$2,156.78
5/31/2002	\$599.29	\$43.77				\$0.00					\$43.77	\$67,343.27	\$65,186.49	-\$2,156.78
6/30/2002	\$569.97	\$36.82				\$0.00					\$36.82	\$67,950.06	\$65,793.28	-\$2,156.78
7/31/2002	\$658.13	\$35.43				\$0.00					\$35.43	\$68,643.62	\$66,486.84	-\$2,156.78
8/31/2002	\$589.72	\$37.57				\$0.00					\$37.57	\$69,270.91	\$67,114.13	-\$2,156.78
9/30/2002	\$769.01	\$36.75				\$0.00					\$36.75	\$70,076.67	\$67,919.89	-\$2,156.78
10/31/2002	\$425.29	\$31.29				\$0.00					\$31.29	\$70,533.25	\$68,376.47	-\$2,156.78
11/30/2002	\$710.54	\$34.62				\$0.00					\$34.62	\$71,278.41	\$69,121.63	-\$2,156.78
12/31/2002	\$718.33	\$33.29				\$0.00					\$33.29	\$72,030.03	\$69,873.25	-\$2,156.78
1/31/2003	\$835.64	\$16.54				\$0.00					\$16.54	\$72,882.21	\$70,725.43	-\$2,156.78
2/28/2003	\$0.00	\$15.15				(\$2,957.00)					\$15.15	\$69,940.36	\$72,135.58	\$2,195.22
3/31/2003	\$0.00	\$7.27				\$0.00					\$7.27	\$69,947.63	\$73,004.48	\$3,056.85
4/30/2003	\$0.00	\$11.89				\$0.00					\$11.89	\$69,959.52	\$73,783.41	\$3,823.89
5/31/2003	\$4,352.00	\$8.25				\$0.00					\$8.25	\$74,319.77	\$74,426.69	\$106.92
6/30/2003	\$861.63	\$12.17				\$0.00					\$12.17	\$75,193.57	\$74,932.36	-\$261.21
7/31/2003	\$767.04	\$7.44				\$0.00					\$7.44	\$75,968.05	\$75,420.85	-\$547.20
8/31/2003	\$635.03	\$3.14				\$0.00					\$3.14	\$76,606.22	\$75,878.24	-\$727.98
9/30/2003	\$493.50	\$2.77				\$0.00					\$2.77	\$77,102.49	\$76,326.75	-\$775.74
10/31/2003	\$481.05	\$4.26				\$0.00					\$4.26	\$77,587.80	\$76,781.36	-\$806.44
11/30/2003	\$454.25	\$6.63				\$0.00					\$6.63	\$78,048.68	\$77,309.16	-\$739.52
12/31/2003	\$445.74	\$4.31				\$0.00					\$4.31	\$78,498.73	\$78,395.46	-\$103.27
1/31/2004	\$450.35	\$8.08				\$0.00					\$8.08	\$78,957.16	\$79,506.97	\$549.81
2/28/2004	\$521.17	\$5.88				\$0.00					\$5.88	\$79,484.21	\$80,706.22	\$1,222.01
3/31/2004	\$1,081.99	\$3.57				\$0.00					\$3.57	\$80,569.77	\$81,815.36	\$1,245.59
4/30/2004	\$1,103.43	\$9.66				\$0.00					\$9.66	\$81,682.86	\$82,948.44	\$1,265.58
5/31/2004	\$1,193.37	\$9.63				\$0.00					\$9.63	\$82,885.86	\$84,111.51	\$1,225.65
6/30/2004	\$1,105.57	\$13.26				\$0.00					\$13.26	\$84,004.69	\$85,220.55	\$1,215.86
7/31/2004	\$1,123.42	\$17.62				\$0.00					\$17.62	\$85,145.73	\$86,374.08	\$1,228.35
8/31/2004	\$1,153.44	\$36.67				\$0.00					\$36.67	\$86,335.84	\$87,415.97	\$1,080.13
9/30/2004	\$1,095.78	\$43.59				\$0.00					\$43.59	\$87,475.21	\$88,584.07	\$1,108.86
10/31/2004	\$1,135.91	\$52.90				\$0.00					\$52.90	\$88,664.02	\$89,777.63	\$1,113.61
11/30/2004	\$1,005.22	\$69.15				\$0.00					\$69.15	\$89,738.39	\$91,112.22	\$1,373.83
12/31/2004	\$1,124.51	\$69.27				\$0.00					\$69.27	\$90,932.17	\$92,291.96	\$1,359.79
1/31/2005	\$1,140.66	\$95.11				\$0.00					\$95.11	\$92,167.94	\$93,374.64	\$1,206.70
2/28/2005	\$1,265.44	\$109.59				\$0.00					\$109.59	\$93,542.97	\$94,686.74	\$1,143.77
3/31/2005	\$0.00	\$106.73				\$0.00					\$106.73	\$93,649.70	\$95,462.97	\$1,813.27
4/30/2005	\$2,098.04	\$143.62				\$0.00					\$143.62	\$95,891.36	\$96,677.74	\$786.38
5/31/2005	\$1,202.51	\$153.52				\$0.00					\$153.52	\$97,247.39	\$97,843.79	\$596.40
6/30/2005	\$669.50	\$167.84				\$0.00					\$167.84	\$98,084.73	\$99,073.91	\$989.18
7/31/2005	\$1,071.15	\$170.84				\$0.00					\$170.84	\$99,326.72	\$100,427.09	\$1,100.37
8/31/2005	\$1,012.53	\$194.35				\$0.00					\$194.35	\$100,533.60	\$102,058.40	\$1,524.80
9/30/2005	\$1,062.28	\$211.31				\$0.00					\$211.31	\$101,807.19	\$104,027.50	\$2,220.31
10/31/2005	\$1,182.34	\$220.39				\$0.00					\$220.39	\$103,209.92	\$105,554.70	\$2,344.78
11/30/2005	\$1,436.96	\$229.59				\$0.00					\$229.59	\$104,876.47	\$107,604.35	\$2,727.88
12/31/2005	\$1,757.79	\$248.24				\$0.00					\$248.24	\$106,882.50	\$112,345.27	\$5,462.77
1/31/2006	\$1,306.81	\$280.45				\$0.00					\$280.45	\$108,469.76	\$113,927.93	\$5,458.17
2/28/2006	\$1,820.06	\$286.53				\$0.00					\$286.53	\$110,576.35	\$115,449.34	\$4,872.99





**Exhibit J**  
**Unit BB8 Escrow Account Reconciliation**  
**VGOB 90-1010-0033**

CNX Deposit Information		
Check Date	Check Number	Total
11/19/2014	E000039043	\$72.54
12/22/2014	E000040834	\$69.23
1/20/2015	E000042651	\$63.24
2/19/2015	E000044675	\$75.67
3/19/2015	E000046479	\$49.23
4/21/2015	E000048400	\$43.47
5/20/2015	E000051205	\$41.22
6/23/2015	E000053198	\$25.24
7/20/2015	E000055145	\$30.15
8/24/2015	E000057136	\$35.06
9/22/2015	E000059038	\$37.21
11/24/2015	E000064955	\$44.19
12/21/2015	E000066833	\$17.83
1/21/2016	E000068583	\$11.72
2/22/2016	E000070504	\$15.53
3/22/2016	E000072477	\$19.08

Escrow Bank Data														
Date	Escrow Royalty Deposits	Income	\$ Mktet Int	CDARS Int	Fees	Distributions	Corrections	Audit Costs	Gain/Loss	Royalty Bonus	Total Int. and Fees	Bank Balance	Running Balance	Difference
11/30/2014	\$72.54		\$1.03	\$4.43	(\$2.07)						\$3.39	\$24,876.15	\$23,986.29	-\$889.86
12/31/2014	\$69.23		\$1.95	\$3.78	(\$2.07)						\$3.66	\$24,949.04	\$24,059.18	-\$889.86
1/31/2015	\$63.24		\$2.33	\$2.87	(\$2.08)						\$3.12	\$25,015.40	\$24,125.54	-\$889.86
2/28/2015	\$75.67		\$2.27	\$1.97	(\$2.08)						\$2.16	\$25,093.23	\$24,203.37	-\$889.86
3/31/2015	\$49.23		\$2.78	\$2.05	(\$2.09)						\$2.74	\$25,145.20	\$24,255.34	-\$889.86
4/30/2015	\$43.47		\$3.46	\$1.69	(\$2.10)						\$3.05	\$25,191.72	\$24,301.86	-\$889.86
5/31/2015	\$41.22		\$3.01	\$1.24	(\$2.10)						\$2.15	\$25,235.09	\$24,345.23	-\$889.86
6/30/2015	\$25.24		\$2.94	\$1.21	(\$2.10)						\$2.05	\$25,262.38	\$24,372.52	-\$889.86
7/31/2015	\$30.15		\$3.15	\$1.10	(\$2.11)						\$2.14	\$25,294.67	\$24,404.81	-\$889.86
8/31/2015	\$35.06		\$3.33	\$0.47	(\$2.11)	\$0.00	\$0.00	\$0.00			\$1.69	\$25,331.42	\$24,441.56	-\$889.86
9/30/2015	\$37.21		\$3.41	\$1.85	(\$2.11)	\$0.00	\$0.00	\$0.00			\$3.15	\$25,371.78	\$24,481.92	-\$889.86
10/31/2015	\$0.00		\$3.13	\$0.00	(\$2.11)	(\$9,210.51)	\$0.00	\$0.00			\$1.02	\$16,162.29	\$15,272.43	-\$889.86
11/30/2015	\$44.19		\$2.65	\$0.00	(\$1.35)	\$0.00	\$0.00	\$0.00			\$1.30	\$16,207.78	\$15,317.92	-\$889.86
12/31/2015	\$17.83		\$2.71	\$0.00	(\$1.35)	\$0.00	\$0.00	\$0.00			\$1.36	\$16,226.97	\$15,337.11	-\$889.86
1/31/2016	\$11.72		\$2.70	\$0.00	(\$1.35)	\$0.00	\$0.00	\$0.00			\$1.35	\$16,240.04	\$15,350.18	-\$889.86
2/28/2016	\$15.53		\$2.55		(\$1.35)						\$1.20	\$16,256.77	\$15,366.91	-\$889.86
3/31/2016	\$19.08		\$2.69		(\$1.35)						\$1.34	\$16,277.19	\$15,387.33	-\$889.86
<b>Total</b>											<b>\$21,588.18</b>			

Total Deposited	\$166,493.60
01 Disbursement	-\$2,957.00
02 Disbursement	-\$4,208.08
03 Disbursement	-\$6,004.99
04 & 05 Disbursement	-\$138,910.17
06 Disbursement	-\$6,296.33
07 Disbursement	-\$5,107.37
08 Disbursement	-\$9,210.51
Interest and Fees	\$21,588.18
<b>Total</b>	<b>\$15,387.33</b>
March 2016 First Bank and Trust balance	
	\$16,277.19
Difference	-\$889.86

# AFFIDAVIT OF MAILING – COAL OWNER

COMMONWEALTH OF VIRGINIA  
COUNTY OF BUCHANAN

**Applicant:** CNX Gas Company LLC  
**Relief Sought:** Disbursement Petition for BB8  
VGOB: 90-1010-0033-09

I, Anita D. Duty, after being duly sworn upon oath, state as follows:

1. I am the Pooling Supervisor for CNX Land Resources, Inc. and am responsible for the notification process required by Va. Code Ann. §45.1-361.19 of the Code of Virginia and 4VAC25-160-40.
2. That on June 5, 2015 a true and correct copy of the coal owner dismissal and prior order was hand delivered, based upon information and belief, the names and last-known addresses, where such addresses are known, of the parties owning an interest in this cause are set forth and attached hereto.
3. Notice of this cause has therefore been served by mail pursuant to the applicable statutes and rules of the Board.

  
Anita D. Duty  
Pooling Supervisor  
for CNX Land LLC

STATE OF VIRGINIA

COUNTY OF TAZEWELL, TO-WIT:

TAKEN, SUBSCRIBED AND SWORN to before me this 5th day of May,  
2016.

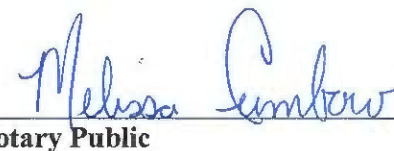
  
Notary Public

My commission expires: 12/31/2019



CERTIFICATION OF NOTICE  
CNX Gas Company LLC

Unit AA-8 , AA9, BB8, BB9

VGOB 90-1010-0032-08 & 91-0430-0116-07, 90-1010-0033-07, 08-0520-2223

**Coal Owner Dismissal**

LAST NAME	FIRST NAME	AA8	AA9	BB8	BB9	MAILED	RECEIPT #		Received
Harrison-Wyatt, LLC (Coal Owner)		X	X	X	X	6/5/2015	7014349000018926	5018	6/9/2015

SENDER: COMPLETE THIS SECTION	COMPLETE THIS SECTION ON DELIVERY	
<ul style="list-style-type: none"> <li>■ Complete items 1, 2, and 3. Also complete item 4 if Restricted Delivery is desired.</li> <li>■ Print your name and address on the reverse so that we can return the card to you.</li> <li>■ Attach this card to the back of the mailpiece, or on the front if space permits.</li> </ul>	A. Signature <input type="checkbox"/> Agent <input checked="" type="checkbox"/> Addressee	
1. Article Addressed to: Harrison - Wyatt LLC PO Box 11000 Danville VA 24543  Pooling	B. Received by (Printed Name) Landon Wyatt	C. Date of Delivery 6-9-15
2. Article Number (Transfer from service label)	D. Is delivery address different from item 1? <input type="checkbox"/> Yes If YES, enter delivery address below: <input type="checkbox"/> No	
PS Form 3811, July 2013	3. Service Type <input type="checkbox"/> Certified Mail® <input type="checkbox"/> Priority Mail Express™ <input type="checkbox"/> Registered <input type="checkbox"/> Return Receipt for Merchandise <input type="checkbox"/> Insured Mail <input type="checkbox"/> Collect on Delivery	
Domestic Return Receipt	4. Restricted Delivery? (Extra Fee) <input type="checkbox"/> Yes	
7014 3490 0001 8926 5018		