

BEFORE THE VIRGINIA GAS AND OIL BOARD

PETITIONER: CNX Gas Company LLC

DIVISION OF GAS AND OIL

DOCKET NO: VGOB 06-0321-1597-01

RELIEF SOUGHT: (1) DISBURSEMENT FROM ESCROW REGARDING TRACT(S) A portion of 1BB, A portion of 1CC, A portion of 1K, A portion of 1L, A portion of 1M, A portion of 1N, A portion of 1O, A portion of 5A, 5E, 5F, 999 (2) AND AUTHORIZATION FOR DIRECT PAYMENT OF ROYALTIES (3) AND DISMISSAL OF COAL OWNERS PURSUANT TO CODE OF VIRGINIA SECTION 45.1-361.22:2.

HEARING DATE: June 21, 2016

DRILLING UNIT: VP8SGU4

BUCHANAN COUNTY, VIRGINIA

PETITION FOR ORDER OF DISBURSEMENT OF ESCROW FUNDS

1. Petitioner and its counsel

Petitioner is CNX Gas Company LLC, PO Box 570, Pounding Mill, VA 24637, (276)596-5075. Petitioner's counsel is Mark A. Swartz, Hillard & Swartz, LLP, 122 Capital Street, Suite 201, Charleston, WV 25301.

2. Relief Sought

(1) Reimburse overpayment of funds deposited with the Board's Escrow Agent, attributable to Unit VP8SGU4 to CNX Gas Company LLC, as depicted upon the annexed Exhibit (2) the disbursement of escrowed funds heretofore deposited with the Board's Escrow Agent, attributable to Tracts 1K, 1L, 1M, 1N, 1O, 1BB, 1CC, 5A, 5E, & 5F, as depicted upon the annexed table; and (3) authorization to begin paying royalties directly to Teddy Shortridge, Jennifer McCowan, Karen Moore, Connie Hayes Charles, Bonnie Vanover, James Shortridge, Donald R. Fields, Viola Anderson, Lawrence Jackson; (4) Dismissal of coal owner: Harrison-Wyatt, LLC.

3. Legal Authority

Va. Code Ann. § 45.1-361.1 et seq., 4 VAC 25-160-140., and relevant Virginia Gas and Oil Board Orders ("Board") heretofore promulgated pursuant to law.

4. Type of Well(s)

Sealed Gob Unit

5. Factual basis for relief requested

- a. Account has been over paid.
- b. Teddy Shortridge, Jennifer McCowan, Karen Moore, Connie Hayes Charles, Bonnie Vanover, James Shortridge, Donald R. Fields, Viola Anderson, Lawrence Jackson is the gas claimant in Tracts 1K, 1L, 1M, 1N, 1O, 1BB, 1CC, 5A, 5E, & 5F. As such Teddy Shortridge, Jennifer McCowan, Karen Moore, Connie Hayes Charles, Bonnie Vanover, James Shortridge, Donald R. Fields, Viola Anderson, Lawrence Jackson are entitled to 100% of the CBM royalties now in escrow and as may be hereafter payable. See Va. Code Ann. § 45.1-361.22:2.A.
- c. That CNX Gas Company LLC has given the notice(s) required by § 45.1-361.22:2.A to all conflicting claimants identified in the above referenced pooling Order and any supplemental Orders pertaining thereto.
- d. That none of the conflicting claimants noticed have provided, within 45 days of the notice(s) given as provided in b. above, the Board, its designated agent the Director of the Division of Gas and Oil, the Operator and/or the Applicant evidence of either an agreement regarding the escrowed funds/royalties or a proceeding regarding same.
- e. That a detailed accounting in accordance with the applicable provisions of § 45.1-361.22 is submitted herewith and identified as Exhibit J.
- f. That an Exhibit identified as Table 1 is annexed hereto, and it specifies how the disbursement (s) is to be calculated and paid by the escrow agent.
- g. That Va. Code Ann. § 45.1-361.22:2.A. further provides that the Operator shall pay such royalties as may hereafter be payable directly to the gas claimant Teddy Shortridge, Jennifer McCowan, Karen Moore, Connie Hayes Charles, Bonnie Vanover, James Shortridge, Donald R. Fields, Viola Anderson, Lawrence Jackson and not escrow same. See Exhibit EE annexed hereto.

6. Attestation

The foregoing Petition to the best of my knowledge, information, and belief is true and correct.

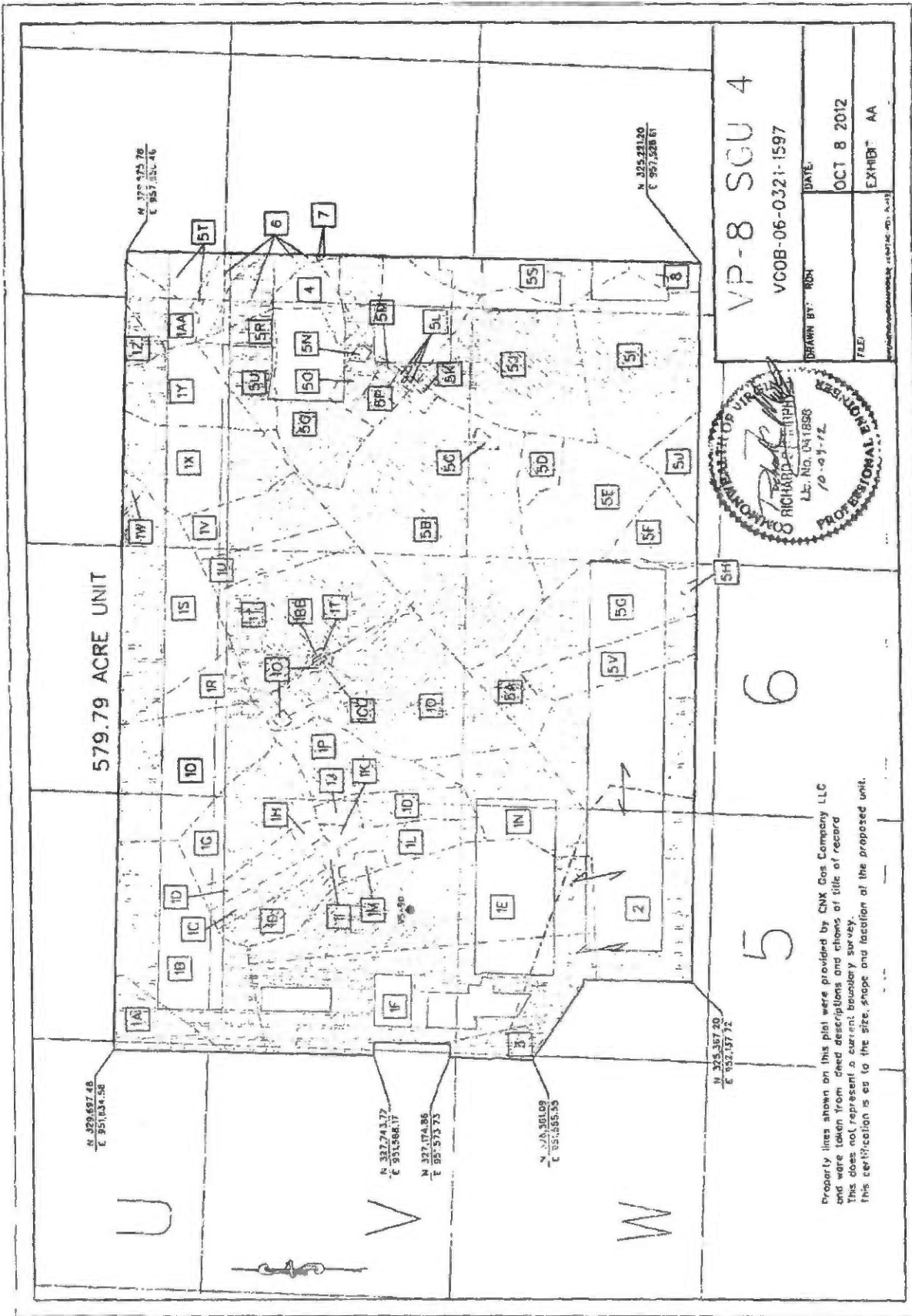

CNX Gas Company LLC
VP-8 Sealed Gob Unit 4
Tract Identifications
(579.79 Acre Unit)

- 1A. Harrison-Wyatt, LLC Big Axe Tr. 11, Oxy Tr. 24 (336 Acre Tract) – Coal
Island Creek Coal Company/Consol Energy, Inc. – Coal Below Tiller Seam Leased
Jewell Smokeless Coal Corporation – Coal in Tiller and Above Leased
CNX Gas Company LLC – CBM Leased
Russell W. Gambill – Oil and Gas
5.81 Acres 1.0021%
- 1B. Harrison-Wyatt, LLC Big Axe Tr. 11, Oxy Tr. 24 (336 Acre Tract) – Coal
Island Creek Coal Company/Consol Energy, Inc. – Coal Below Tiller Seam Leased
Jewell Smokeless Coal Corporation – Coal in Tiller and Above Leased
Arch P. Boyd, et ux – Oil and Gas
Harrison-Wyatt, LLC (50%) / Arch P. Boyd, et ux (50%) – CBM
CNX Gas Company LLC – Oil, Gas and CBM Leased
25.19 Acres 4.3447%
- 1C. Harrison-Wyatt, LLC Big Axe Tr. 11, Oxy Tr. 24 (336 Acre Tract) – Coal
Island Creek Coal Company/Consol Energy, Inc. – Coal Below Tiller Seam Leased
Jewell Smokeless Coal Corporation – Coal in Tiller and Above Leased
CNX Gas Company LLC – CBM Leased
Gerald W. Kinser, et ux – Oil and Gas
CNX Gas Company LLC – Oil, Gas and CBM Leased
3.17 Acres 0.5468%
- 1D. Harrison-Wyatt, LLC Big Axe Tr. 11, Oxy Tr. 24 (336 Acre Tract) – Coal
Island Creek Coal Company/Consol Energy, Inc. – Coal Below Tiller Seam Leased
Jewell Smokeless Coal Corporation – Coal in Tiller and Above Leased
Teresa Kinser – Oil and Gas
Harrison-Wyatt, LLC (50%) / Teresa Kinser (50%) – CBM
CNX Gas Company LLC – Oil, Gas and CBM Leased
13.25 Acres 2.2853%
- 1E. Harrison-Wyatt, LLC Big Axe Tr. 11, Oxy Tr. 24 (336 Acre Tract) – Coal
Island Creek Coal Company/Consol Energy, Inc. – Coal Below Tiller Seam Leased
Jewell Smokeless Coal Corporation – Coal in Tiller and Above Leased
CNX Gas Company LLC – CBM Leased
Billie S. Campbell, et ux – Oil and Gas
CNX Gas Company LLC – Oil, Gas and CBM Leased
29.78 Acres 5.1363%
- 1F. Harrison-Wyatt, LLC Big Axe Tr. 11, Oxy Tr. 24 (336 Acre Tract) – Coal
Island Creek Coal Company/Consol Energy, Inc. – Coal Below Tiller Seam Leased
Jewell Smokeless Coal Corporation – Coal in Tiller and Above Leased
CNX Gas Company LLC – Oil and Gas
Harrison-Wyatt, LLC (50%)/CNX Gas Company LLC (50%) – CBM
CNX Gas Company LLC – CBM Leased (50%)
33.02 Acres 5.6952%

(This title block is for general informational purposes only and does not reflect an analysis of the severance deed and its effect upon coalbed methane ownership and should not be relied upon for such purpose.)

CNX Gas Company LLC
VP-8 Sealed Gob Unit 4
Tract Identifications
(579.79 Acre Unit)

- 1G. Harrison-Wyatt, LLC Big Axe Tr. 11, Oxy Tr. 24 (336 Acre Tract) – Coal
Island Creek Coal Company/Consol Energy, Inc. – Coal Bellow Tiller Seam Leased
Jewell Smokeless Coal Corporation – Coal In Tiller and Above Leased
CNX Gas Company LLC – CBM Leased
Amy Thacker Heirs, et al (15.00 Acre Tract) – Oil and Gas
CNX Gas Company LLC – Oil, Gas and CBM Leased (80.85%)
13.27 Acres 2.2888%
- OR
- Harrison-Wyatt, LLC Big Axe Tr. 11, Oxy Tr. 24 (336 Acre Tract) – Coal
Island Creek Coal Company/Consol Energy, Inc. – Coal Bellow Tiller Seam Leased
Jewell Smokeless Coal Corporation – Coal In Tiller and Above Leased
CNX Gas Company LLC – CBM Leased
Amy Thacker Heirs (15.00 Acre Tract) – Oil and Gas
CNX Gas Company LLC – Oil, Gas and CBM Leased (85.71%)
13.27 Acres 2.2888%
- 1H. Harrison-Wyatt, LLC Big Axe Tr. 11, Oxy Tr. 24 (336 Acre Tract) – Coal
Island Creek Coal Company/Consol Energy, Inc. – Coal Below Tiller Seam Leased
Jewell Smokeless Coal Corporation – Coal in Tiller and Above Leased
Martha S. Owens – Oil and Gas
Harrison-Wyatt, LLC (50%) / Martha S. Owens (50%) – CBM
CNX Gas Company LLC – Oil, Gas and CBM Leased
0.92 Acres 0.1587%
- 1I. Harrison-Wyatt, LLC Big Axe Tr. 11, Oxy Tr. 24 (336 Acre Tract) – Coal
Island Creek Coal Company/Consol Energy, Inc. – Coal Below Tiller Seam Leased
Jewell Smokeless Coal Corporation – Coal in Tiller and Above Leased
CNX Gas Company LLC – CBM Leased
Fred W. Kinser – Oil and Gas
CNX Gas Company LLC – Oil, Gas and CBM Leased
0.91 Acres 0.1570%
- 1J. Harrison-Wyatt, LLC Big Axe Tr. 11, Oxy Tr. 24 (336 Acre Tract) – Coal
Island Creek Coal Company/Consol Energy, Inc. – Coal Below Tiller Seam Leased
Jewell Smokeless Coal Corporation – Coal in Tiller and Above Leased
CNX Gas Company LLC – CBM Leased
Larry F. Hargett, et ux – Oil and Gas
CNX Gas Company LLC – Oil, Gas and CBM Leased
1.39 Acres 0.2397%

(This title block is for general informational purposes only and does not reflect an analysis of the severance deed and its effect upon coalbed methane ownership and should not be relied upon for such purpose.)

CNX Gas Company LLC
VP-8 Sealed Gob Unit 4
Tract Identifications
(579.79 Acre Unit)

- 1K. Harrison-Wyatt, LLC Big Axe Tr. 11, Oxy Tr. 24 (336 Acre Tract) – Coal
Island Creek Coal Company/Consol Energy, Inc. – Coal Below Tiller Seam Leased
Jewell Smokeless Coal Corporation – Coal in Tiller and Above Leased
CNX Gas Company LLC – CBM Leased
Teddy D. Shortridge, et al – Oil and Gas
0.86 Acres 0.1483%
- 1L. Harrison-Wyatt, LLC Big Axe Tr. 11, Oxy Tr. 24 (336 Acre Tract) – Coal
Island Creek Coal Company/Consol Energy, Inc. – Coal Below Tiller Seam Leased
Jewell Smokeless Coal Corporation – Coal in Tiller and Above Leased
CNX Gas Company LLC – CBM Leased
Hassell B. Shortridge Heirs – Oil and Gas
CNX Gas Company LLC – Oil, Gas and CBM Leased
5.39 Acres 0.9297%
- 1M. Harrison-Wyatt, LLC Big Axe Tr. 11, Oxy Tr. 24 (336 Acre Tract) – Coal
Island Creek Coal Company/Consol Energy, Inc. – Coal Below Tiller Seam Leased
Jewell Smokeless Coal Corporation – Coal in Tiller and Above Leased
CNX Gas Company LLC – CBM Leased
Hassell B. Shortridge Heirs – Oil and Gas
CNX Gas Company LLC – Oil, Gas and CBM Leased
1.18 Acres 0.2035%
- 1N. Harrison-Wyatt, LLC Big Axe Tr. 11, Oxy Tr. 24 (336 Acre Tract) – Coal
Island Creek Coal Company/Consol Energy, Inc. – Coal Below Tiller Seam Leased
Jewell Smokeless Coal Corporation – Coal in Tiller and Above Leased
CNX Gas Company LLC – CBM Leased
Hassell B. Shortridge Heirs, et al – Oil and Gas
Harrison-Wyatt, LLC (50%) / Viola Anderson (50%) – CBM (11.11%)
CNX Gas Company LLC – Oil, Gas and CBM Leased (69.44%)
12.88 Acres 2.2215%
- 1O. Harrison-Wyatt, LLC Big Axe Tr. 11, Oxy Tr. 24 (336 Acre Tract) – Coal
Island Creek Coal Company/Consol Energy, Inc. – Coal Below Tiller Seam Leased
Jewell Smokeless Coal Corporation – Coal in Tiller and Above Leased
CNX Gas Company LLC – CBM Leased
Hassell B. Shortridge Heirs, et al – Oil and Gas
Harrison-Wyatt, LLC (50%) / Viola Anderson (50%) – CBM (11.11%)
CNX Gas Company LLC – Oil, Gas and CBM Leased (69.44%)
28.47 Acres 4.9104%
- 1P. Harrison-Wyatt, LLC Big Axe Tr. 11, Oxy Tr. 24 (336 Acre Tract) – Coal
Island Creek Coal Company/Consol Energy, Inc. – Coal Below Tiller Seam Leased
Jewell Smokeless Coal Corporation – Coal in Tiller and Above Leased
CNX Gas Company LLC – CBM Leased
Mary Irene Shortridge, et al – Oil and Gas
CNX Gas Company LLC – Oil, Gas and CBM Leased (25%)
9.75 Acres 1.6816%

(This title block is for general informational purposes only and does not reflect an analysis of the severance deed and its effect upon coalbed methane ownership and should not be relied upon for such purpose.)

**CNX Gas Company LLC
VP-8 Sealed Gob Unit 4**

**Tract Identifications
(579.79 Acre Unit)**

- 1Q. Harrison-Wyatt, LLC Big Axe Tr. 11, Oxy Tr. 24 (336 Acre Tract) – Coal
Island Creek Coal Company/Consol Energy, Inc. – Coal Bellow Tiller Seam Leased
Jewell Smokeless Coal Corporation – Coal In Tiller and Above Leased
CNX Gas Company LLC – CBM Leased
Amy Thacker Heirs (30.00 Acre Tract) – Oil and Gas
CNX Gas Company LLC – Oil, Gas and CBM Leased (85.72%)
19.19 Acres 3.3098%**

OR

**Harrison-Wyatt, LLC Big Axe Tr. 11, Oxy Tr. 24 (336 Acre Tract) – Coal
Island Creek Coal Company/Consol Energy, Inc. – Coal Bellow Tiller Seam Leased
Jewell Smokeless Coal Corporation – Coal In Tiller and Above Leased
CNX Gas Company LLC – CBM Leased
Amy Thacker Heirs, et al (30.00 Acre Tract) – Oil and Gas
Harrison-Wyatt, LLC (50%) / CNX Gas Company LLC (50%) – CBM (12.50%)
CNX Gas Company LLC – Oil, Gas and CBM Leased (75%)
19.19 Acres 3.3098%**

- 1R. Harrison-Wyatt, LLC Big Axe Tr. 11, Oxy Tr. 24 (336 Acre Tract) – Coal
Island Creek Coal Company/Consol Energy, Inc. – Coal Bellow Tiller Seam Leased
Jewell Smokeless Coal Corporation – Coal In Tiller and Above Leased
CNX Gas Company LLC – CBM Leased
Danny Church, et al – Oil and Gas
Harrison-Wyatt, LLC (50%) / Martha G. Keen (50%) – CBM (16.66%)
CNX Gas Company LLC – Oil, Gas and CBM Leased (16.66%)
5.08 Acres 0.8762%**

- 1S. Harrison-Wyatt, LLC Big Axe Tr. 11, Oxy Tr. 24 (336 Acre Tract) – Coal
Island Creek Coal Company/Consol Energy, Inc. – Coal Bellow Tiller Seam Leased
Jewell Smokeless Coal Corporation – Coal In Tiller and Above Leased
Ernest L. Church – Oil and Gas
Harrison-Wyatt, LLC (50%) / Earnest L. Church (50%) – CBM
CNX Gas Company LLC – Oil, Gas and CBM Leased
21.16 Acres 3.6496%**

- 1T. Harrison-Wyatt, LLC Big Axe Tr. 11, Oxy Tr. 24 (336 Acre Tract) – Coal
Island Creek Coal Company/Consol Energy, Inc. – Coal Bellow Tiller Seam Leased
Jewell Smokeless Coal Corporation – Coal In Tiller and Above Leased
CNX Gas Company LLC – Oil and Gas
Harrison-Wyatt, LLC (50%)/CNX Gas Company LLC (50%) – CBM
CNX Gas Company LLC – CBM Leased (50%)
21.36 Acres 3.6841%**

(This title block is for general informational purposes only and does not reflect an analysis of the severance deed and its effect upon coalbed methane ownership and should not be relied upon for such purpose.)

**CNX Gas Company LLC
VP-8 Sealed Gob Unit 4**

Tract Identifications
(579.79 Acre Unit)

- 1U. Harrison-Wyatt, LLC Big Axe Tr. 11, Oxy Tr. 24 (336 Acre Tract) – Coal
Island Creek Coal Company/Consol Energy, Inc. – Coal Bellow Tiller Seam Leased
Jewell Smokeless Coal Corporation – Coal In Tiller and Above Leased
CNX Gas Company LLC – CBM Leased
Larry F. Hargett, et ux – Oil and Gas
CNX Gas Company LLC – Oil, Gas and CBM Leased
5.85 Acres 1.0090%
- 1V. Harrison-Wyatt, LLC Big Axe Tr. 11, Oxy Tr. 24 (336 Acre Tract) – Coal
Island Creek Coal Company/Consol Energy, Inc. – Coal Bellow Tiller Seam Leased
Jewell Smokeless Coal Corporation – Coal In Tiller and Above Leased
CNX Gas Company LLC – CBM Leased
Ronnie Yates – Oil and Gas
9.14 Acres 1.5764%
- 1W. Harrison-Wyatt, LLC Big Axe Tr. 11, Oxy Tr. 24 (336 Acre Tract) – Coal
Island Creek Coal Company/Consol Energy, Inc. – Coal Bellow Tiller Seam Leased
Jewell Smokeless Coal Corporation – Coal In Tiller and Above Leased
CNX Gas Company LLC – Oil and Gas
Harrison-Wyatt, LLC (50%)/CNX Gas Company LLC (50%) – CBM
CNX Gas Company LLC – CBM Leased (50%)
0.72 Acres 0.1242%
- 1X. Harrison-Wyatt, LLC Big Axe Tr. 11, Oxy Tr. 24 (336 Acre Tract) – Coal
Island Creek Coal Company/Consol Energy, Inc. – Coal Below Tiller Seam Leased
Jewell Smokeless Coal Corporation – Coal in Tiller and Above Leased
CNX Gas Company LLC – Oil and Gas
Harrison-Wyatt, LLC (50%)/CNX Gas Company LLC (50%) – CBM
CNX Gas Company LLC – CBM Leased (50%)
15.04 Acres 2.5940%
- 1Y. Harrison-Wyatt, LLC Big Axe Tr. 11, Oxy Tr. 24 (336 Acre Tract) – Coal
Island Creek Coal Company/Consol Energy, Inc. – Coal Below Tiller Seam Leased
Jewell Smokeless Coal Corporation – Coal In Tiller and Above Leased
CNX Gas Company LLC – Oil and Gas
Harrison-Wyatt, LLC (50%)/CNX Gas Company LLC (50%) – CBM
CNX Gas Company LLC – CBM Leased (50%)
9.95 Acres 1.7161%
- 1Z. Harrison-Wyatt, LLC Big Axe Tr. 11, Oxy Tr. 24 (336 Acre Tract) – Coal
Island Creek Coal Company/Consol Energy, Inc. – Coal Below Tiller Seam Leased
Jewell Smokeless Coal Corporation – Coal in Tiller and Above Leased
CNX Gas Company LLC – Oil and Gas
Harrison-Wyatt, LLC (50%)/CNX Gas Company LLC (50%) – CBM
CNX Gas Company LLC – CBM Leased (50%)
1.76 Acres 0.3036%

(This title block is for general informational purposes only and does not reflect an analysis of the severance deed and its effect upon coalbed methane ownership and should not be relied upon for such purpose.)

**CNX Gas Company LLC
VP-8 Sealed Gob Unit 4**

**Tract Identifications
(579.79 Acre Unit)**

- 1AA. Harrison-Wyatt, LLC Big Axe Tr. 11, Oxy Tr. 24 (336 Acre Tract) – Coal
Island Creek Coal Company/Consol Energy, Inc. – Coal Below Tiller Seam Leased
Jewell Smokeless Coal Corporation – Coal in Tiller and Above Leased
CNX Gas Company LLC – Oil and Gas
Harrison-Wyatt, LLC (50%)/CNX Gas Company LLC (50%) – CBM
CNX Gas Company LLC – CBM Leased (50%)
4.50 Acres 0.7761%**
- 1BB. Harrison-Wyatt, LLC Big Axe Tr. 11, Oxy Tr. 24 (336 Acre Tract) – Coal
Island Creek Coal Company/Consol Energy, Inc. – Coal Below Tiller Seam Leased
Jewell Smokeless Coal Corporation – Coal in Tiller and Above Leased
CNX Gas Company LLC – CBM Leased
Wanda C. Shortridge, et al – Oil and Gas
0.06 Acres 0.0103%**
- 1CC. Harrison-Wyatt, LLC Big Axe Tr. 11, Oxy Tr. 24 (336 Acre Tract) – Coal
Island Creek Coal Company/Consol Energy, Inc. – Coal Below Tiller Seam Leased
Jewell Smokeless Coal Corporation – Coal in Tiller and Above Leased
CNX Gas Company LLC – CBM Leased
Hassell B. Shortridge Heirs, et al – Oil and Gas
Harrison-Wyatt, LLC (50%) / Viola Anderson (50%) – CBM (11.11%)
CNX Gas Company LLC – Oil, Gas and GBM Leased (69.44%)
0.06 Acres 0.0103%**
- 2. Harrison-Wyatt, LLC Big Axe Tr. 31, Oxy Tr. 25 (247 Acre Tract) – All Minerals
Island Creek Coal Company/Consol Energy, Inc. – Coal Below Tiller Leased
Jewell Smokeless Coal Corp. – Coal Above Drainage Leased
CNX Gas Company LLC – Oil, Gas and CBM Leased
56.25 Acres 9.7018%**
- 3. Levisa Coal Company, Tr. 30 (51 Acres of 75.75 Acre Tract) – Coal
Jewell Smokeless Coal Corporation – Coal in Tiller and Above Leased
CNX Gas Company LLC – CBM Leased
Gallie Looney, et al – Oil and Gas
CNX Gas Company LLC – Oil and Gas Leased (33.6734%)
Range Resources – Appalachia, LLC – Oil and Gas Leased (44.4444%)
CNX Gas Company LLC – CBM Leased (78.1178%)
3.34 Acres 0.5761%**
- 4. Pearl H. Keene, et al (Edna L. Keene Heirs) – Coal
Island Creek Coal Company/Consol Energy, Inc. – Coal Below Tiller Seam Leased
CNX Gas Company LLC – Oil and Gas
4.01 Acres 0.6916%**
- 5A. Harrison-Wyatt, LLC Big Axe Tr. 30 Oxy Tr. 23 (900 Acre Tract) – Coal
Island Creek Coal Company/Consol Energy, Inc. – Coal Below Tiller Seam Leased
Jewell Smokeless Coal Company – Coal Above Jawbone Leased
CNX Gas Company LLC – CBM Leased
Hassell B. Shortridge Heirs, et al – Oil and Gas
Harrison-Wyatt, LLC (50%) / Viola Anderson (50%) – CBM (11.11%)
CNX Gas Company LLC – Oil, Gas and CBM Leased (69.44%)
4.29 Acres 0.7399%**

(This title block is for general informational purposes only and does not reflect an analysis of the severance deed and its effect upon coalbed methane ownership and should not be relied upon for such purpose.)

CNX Gas Company LLC
VP-8 Sealed Gob Unit 4
Tract Identifications
(579.79 Acre Unit)

- 5B. Harrison-Wyatt, LLC Big Axe Tr. 30 Oxy Tr. 23 (900 Acre Tract) – Coal
Island Creek Coal Company/Consol Energy, Inc. – Coal Below Tiller Seam Leased
Jewell Smokeless Coal Company – Coal Above Jawbone Leased
CNX Gas Company LLC – CBM Leased
Donna Adkins – Oil and Gas
47.46 Acres 8.1857%
- 5C. Harrison-Wyatt, LLC Big Axe Tr. 30 Oxy Tr. 23 (900 Acre Tract) – Coal
Island Creek Coal Company/Consol Energy, Inc. – Coal Below Tiller Seam Leased
Jewell Smokeless Coal Company – Coal Above Jawbone Leased
CNX Gas Company LLC – CBM Leased
Tolbert Adkins, et ux – Oil and Gas
0.41 Acres 0.0707%
- 5D. Harrison-Wyatt, LLC Big Axe Tr. 30 Oxy Tr. 23 (900 Acre Tract) – Coal
Island Creek Coal Company/Consol Energy, Inc. – Coal Below Tiller Seam Leased
Jewell Smokeless Coal Company – Coal Above Jawbone Leased
CNX Gas Company LLC – CBM Leased
Lonnie Nunley – Oil and Gas
3.15 Acres 0.5433%
- 5E. Harrison-Wyatt, LLC Big Axe Tr. 30 Oxy Tr. 23 (900 Acre Tract) – Coal
Island Creek Coal Company/Consol Energy, Inc. – Coal Below Tiller Seam Leased
Jewell Smokeless Coal Company – Coal Above Jawbone Leased
CNX Gas Company LLC – CBM Leased
Lawrence R. Jackson – Oil and Gas
15.67 Acres 2.7027%
- 5F. Harrison-Wyatt, LLC Big Axe Tr. 30 Oxy Tr. 23 (900 Acre Tract) – Coal
Island Creek Coal Company/Consol Energy, Inc. – Coal Below Tiller Seam Leased
Jewell Smokeless Coal Company – Coal Above Jawbone Leased
CNX Gas Company LLC – CBM Leased
Lawrence R. Jackson, et ux – Oil and Gas
5.90 Acres 1.0176%
- 5G. Harrison-Wyatt, LLC Big Axe Tr. 30 Oxy Tr. 23 (900 Acre Tract) – Coal
Island Creek Coal Company/Consol Energy, Inc. – Coal Below Tiller Seam Leased
Jewell Smokeless Coal Company – Coal Above Jawbone Leased
CNX Gas Company LLC – CBM Leased
Alvin W. Cox, et ux – Oil and Gas
15.71 Acres 2.7096%
- 5H. Harrison-Wyatt, LLC Big Axe Tr. 30 Oxy Tr. 23 (900 Acre Tract) – Coal
Island Creek Coal Company/Consol Energy, Inc. – Coal Below Tiller Seam Leased
Jewell Smokeless Coal Company – Coal Above Jawbone Leased
CNX Gas Company LLC – CBM Leased
Alvin W. Cox, et ux – Oil and Gas
0.26 Acres 0.0448%

(This title block is for general informational purposes only and does not reflect an analysis of the severance deed and its effect upon coalbed methane ownership and should not be relied upon for such purpose.)

CNX Gas Company LLC
VP-8 Sealed Gob Unit 4
Tract Identifications
(579.79 Acre Unit)

- 5I. Harrison-Wyatt, LLC Big Axe Tr. 30 Oxy Tr. 23 (900 Acre Tract) – Coal
Island Creek Coal Company/Consol Energy, Inc. – Coal Below Tiller Seam Leased
Jewell Smokeless Coal Company – Coal Above Jawbone Leased
CNX Gas Company LLC – CBM Leased
Bobby H.C. Jackson, et al – Oil and Gas
23.29 Acres 4.0170%
- 5J. Harrison-Wyatt, LLC Big Axe Tr. 30 Oxy Tr. 23 (900 Acre Tract) – Coal
Island Creek Coal Company/Consol Energy, Inc. – Coal Below Tiller Seam Leased
Jewell Smokeless Coal Company – Coal Above Jawbone Leased
CNX Gas Company LLC – CBM Leased
Bobby H.C. Jackson, et al – Oil and Gas
26.85 Acres 4.6310%
- 5K. Harrison-Wyatt, LLC Big Axe Tr. 30 Oxy Tr. 23 (900 Acre Tract) – Coal
Island Creek Coal Company/Consol Energy, Inc. – Coal Below Tiller Seam Leased
Jewell Smokeless Coal Company – Coal Above Jawbone Leased
CNX Gas Company LLC – CBM Leased
Michael D. Tiller, et al – Oil and Gas
0.77 Acres 0.1328%
- 5L. Harrison-Wyatt, LLC Big Axe Tr. 30 Oxy Tr. 23 (900 Acre Tract) – Coal
Island Creek Coal Company/Consol Energy, Inc. – Coal Below Tiller Seam Leased
Jewell Smokeless Coal Company – Coal Above Jawbone Leased
CNX Gas Company LLC – CBM Leased
Donald Ramey, et ux – Oil and Gas
CNX Gas Company LLC – Oil, Gas and CBM Leased
0.33 Acres 0.0569%
- 5M. Harrison-Wyatt, LLC Big Axe Tr. 30 Oxy Tr. 23 (900 Acre Tract) – Coal
Island Creek Coal Company/Consol Energy, Inc. – Coal Below Tiller Seam Leased
Jewell Smokeless Coal Company – Coal Above Jawbone Leased
CNX Gas Company LLC – CBM Leased
Naydene Bailey, et al – Oil and Gas
0.44 Acres 0.0759%
- 5N. Harrison-Wyatt, LLC Big Axe Tr. 30 Oxy Tr. 23 (900 Acre Tract) – Coal
Island Creek Coal Company/Consol Energy, Inc. – Coal Below Tiller Seam Leased
Jewell Smokeless Coal Company – Coal Above Jawbone Leased
CNX Gas Company LLC – CBM Leased
Ida R. Tiller, et al – Oil and Gas
0.32 Acres 0.0552%
- 5O. Harrison-Wyatt, LLC Big Axe Tr. 30 Oxy Tr. 23 (900 Acre Tract) – Coal
Island Creek Coal Company/Consol Energy, Inc. – Coal Below Tiller Seam Leased
Jewell Smokeless Coal Company – Coal Above Jawbone Leased
CNX Gas Company LLC – CBM Leased
Betty Yates – Oil and Gas
CNX Gas Company LLC – Oil, Gas and CBM Leased
2.03 Acres 0.3501%

(This title block is for general informational purposes only and does not reflect an analysis of the severance deed and its effect upon coalbed methane ownership and should not be relied upon for such purpose.)

**CNX Gas Company LLC
VP-8 Sealed Gob Unit 4**

**Tract Identifications
(579.79 Acre Unit)**

- 5P. Harrison-Wyatt, LLC Big Axe Tr. 30 Oxy Tr. 23 (900 Acre Tract) – Coal
Island Creek Coal Company/Consol Energy, Inc. – Coal Below Tiller Seam Leased
Jewell Smokeless Coal Company – Coal Above Jawbone Leased
CNX Gas Company LLC – CBM Leased
Betty Yates – Oil and Gas
CNX Gas Company LLC – Oil, Gas and CBM Leased
2.01 Acres 0.3467%
- 5Q. Harrison-Wyatt, LLC Big Axe Tr. 30 Oxy Tr. 23 (900 Acre Tract) – Coal
Island Creek Coal Company/Consol Energy, Inc. – Coal Below Tiller Seam Leased
Jewell Smokeless Coal Company – Coal Above Jawbone Leased
CNX Gas Company LLC – Oil and Gas
Harrison-Wyatt, LLC (50%)/CNX Gas Company LLC (50%) – CBM
CNX Gas Company LLC – CBM Leased (50%)
29.59 Acres 5.1036%
- 5R. Harrison-Wyatt, LLC Big Axe Tr. 30 Oxy Tr. 23 (900 Acre Tract) – Coal
Island Creek Coal Company/Consol Energy, Inc. – Coal Below Tiller Seam Leased
Jewell Smokeless Coal Company – Coal Above Jawbone Leased
CNX Gas Company LLC – Oil and Gas
Harrison-Wyatt, LLC (50%)/CNX Gas Company LLC (50%) – CBM
CNX Gas Company LLC – CBM Leased (50%)
2.11 Acres 0.3639%
- 5S. Harrison-Wyatt, LLC Big Axe Tr. 30 Oxy Tr. 23 (900 Acre Tract) – Coal
Island Creek Coal Company/Consol Energy, Inc. – Coal Below Tiller Seam Leased
Jewell Smokeless Coal Company – Coal Above Jawbone Leased
CNX Gas Company LLC – Oil and Gas
Harrison-Wyatt, LLC (50%)/CNX Gas Company LLC (50%) – CBM
CNX Gas Company LLC – CBM Leased (50%)
8.83 Acres 1.5230%
- 5T. Harrison-Wyatt, LLC Big Axe Tr. 30 Oxy Tr. 23 (900 Acre Tract) – Coal
Island Creek Coal Company/Consol Energy, Inc. – Coal Below Tiller Seam Leased
Jewell Smokeless Coal Company – Coal Above Jawbone Leased
CNX Gas Company LLC – Oil and Gas
Harrison-Wyatt, LLC (50%)/CNX Gas Company LLC (50%) – CBM
CNX Gas Company LLC – CBM Leased (50%)
4.38 Acres 0.7555%
- 5U. Harrison-Wyatt, LLC Big Axe Tr. 30 Oxy Tr. 23 (900 Acre Tract) – Coal
Island Creek Coal Company/Consol Energy, Inc. – Coal Below Tiller Seam Leased
Jewell Smokeless Coal Company – Coal Above Jawbone Leased
CNX Gas Company LLC – Oil and Gas
Harrison-Wyatt, LLC (50%)/CNX Gas Company LLC (50%) – CBM
CNX Gas Company LLC – CBM Leased (50%)
5.22 Acres 0.9003%

(This title block is for general informational purposes only and does not reflect an analysis of the severance deed and its effect upon coalbed methane ownership and should not be relied upon for such purpose.)

**CNX Gas Company LLC
VP-8 Sealed Gob Unit 4**

**Tract Identifications
(579.79 Acre Unit)**

- 5V. **Harrison-Wyatt, LLC Big Axe Tr. 30 Oxy Tr. 23 (900 Acre Tract) – Coal
Island Creek Coal Company/Consol Energy, Inc. – Coal Below Tiller Seam Leased
Jewell Smokeless Coal Company – Coal Above Jawbone Leased
CNX Gas Company LLC – CBM Leased
Jimmy D. Cox, et ux – Oil and Gas
8.27 Acres 1.4264%**
6. **Pearl H. Keene, et al (Edna L. Keene Heirs) – Coal Below Tiller Seam
Island Creek Coal Company/Consol Energy, Inc. – Coal Below Tiller Seam Leased
Island Creek Coal Company/Consol Energy, Inc. – Coal In Tiller Seam and Above
CNX Gas Company LLC – Oil and Gas
7.34 Acres 1.2660%**
7. **Harrison-Wyatt, LLC, Big Axe Tr. 30, Oxy Tr. 23 (900 Acre Tract) – Coal
Island Creek Coal Company/Consol Energy, Inc. – Coal Below Tiller Seam Leased
Jewell Smokeless Coal Company – Coal Above Jawbone Leased
CNX Gas Company LLC – Oil and Gas
Harrison-Wyatt, LLC (50%)/CNX Gas Company LLC (50%) – CBM
CNX Gas Company LLC – CBM Leased (50%)
0.19 Acres 0.0328%**
8. **T.R. Mullins, et al (39 Acre Tract) – Coal
Island Creek Coal Company/Consol Energy, Inc. – Coal Below Tiller Seam Leased
CNX Gas Company LLC – CBM Leased (11.11%)
Bobby H.C. Jackson, et al – Oil and Gas
2.26 Acres 0.3898%**

(This title block is for general informational purposes only and does not reflect an analysis of the severance deed and its effect upon coalbed methane ownership and should not be relied upon for such purpose.)

VGOB Disbursement

Unit VP8SGU4

VGOB-06-0321-1597-01

Table 2 (pay percentage on balance after deducting the above balance)

A portion of 1BB, A portion of 1CC, A portion of 1K, A portion of 1L, A portion of 1M, A portion of 1N, A portion of 1O, A portion of 5A, 5E, 5F, 999

Item	Tract	Disbursement Table	Fractional Ownership	Net Acreage	Royalty Split	Escrowed Acres	Percent of Escrowed Funds	Disbursement
			in Tract	inTract	Agreement	Disbursed	Disbursed	
		Total acreage in escrow before disbursement				314.82040		
1K Tract 1K (total acreage)			0.8600					
1	1K	Teddy D. Shortridge\P.O. Box 898, Vansant, VA 24656	1/2	0.4300	100.00%	0.4300	0.1366%	\$27.39
2	1K	Teddy D. Shortridge\P.O. Box 898, Vansant, VA 24656	1/6	0.1433	100.00%	0.1433	0.0455%	\$9.13
3	1K	Jennifer McCowan\144 Barney Ln, Clintwood, VA 24228	1/6	0.1433	100.00%	0.1433	0.0455%	\$9.13
1L Tract 1L (total acreage)			5.3900					
1	1L	Teddy D. Shortridge\P.O. Box 898, Vansant, VA 24656	1/3	1.7967	100.00%	1.7967	0.5707%	\$114.43
2	1L	Jennifer McCowan\144 Barney Ln, Clintwood, VA 24228	1/3	1.7967	100.00%	1.7967	0.5707%	\$114.43
1M Tract 1M (total acreage)			1.1800					
1	1M	Teddy D. Shortridge\P.O. Box 898, Vansant, VA 24656	1/3	0.3933	100.00%	0.3933	0.1249%	\$25.05
2	1M	Jennifer McCowan\144 Barney Ln, Clintwood, VA 24228	1/3	0.3933	100.00%	0.3933	0.1249%	\$25.05
1N Tract 1N (total acreage)			12.8800					
1	1N	Teddy D. Shortridge\P.O. Box 898, Vansant, VA 24656	2/81	0.3180	100.00%	0.3180	0.1010%	\$20.26
2	1N	Jennifer McCowan\144 Barney Ln, Clintwood, VA 24228	2/81	0.3180	100.00%	0.3180	0.1010%	\$20.26
3	1N	Karen Moore\310 Bluff Dr., Lowell, AR 72745	2/135	0.1908	100.00%	0.1908	0.0606%	\$12.15
4	1N	Connie Hayes Charles\PO Box 1911, Grundy, VA 24614	2/135	0.1908	100.00%	0.1908	0.0606%	\$12.15
5	1N	Bonnie Vanover\344 Stansbury Ln, N. Tazewell, VA 24630	2/135	0.1908	100.00%	0.1908	0.0606%	\$12.15
6	1N	James Shortridge\1151 Mtn Resort Dr., Vansant, VA 24656	2/135	0.1908	100.00%	0.1908	0.0606%	\$12.15
7	1N	Donald R. Fields\185 Rocky Rd., Trailer 14, Ephrate, PA 17522	2/27	0.9541	100.00%	0.9541	0.3031%	\$60.77
1O Tract 1O (total acreage)			28.4700					
1	1O	Teddy D. Shortridge\P.O. Box 898, Vansant, VA 24656	2/81	0.7030	100.00%	0.7030	0.2233%	\$44.77
2	1O	Jennifer McCowan\144 Barney Ln, Clintwood, VA 24228	2/81	0.7030	100.00%	0.7030	0.2233%	\$44.77
3	1O	Karen Moore\310 Bluff Dr., Lowell, AR 72745	2/135	0.4218	100.00%	0.4218	0.1340%	\$26.86
4	1O	Connie Hayes Charles\PO Box 1911, Grundy, VA 24614	2/135	0.4218	100.00%	0.4218	0.1340%	\$26.86

10 Tract 10 (total acreage)				28.4700				
5	10	Bonnie Vanover\344 Stansbury Ln, N. Tazewell, VA 24630	2/135	0.4218	100.00%	0.4218	0.1340%	\$26.86
6	10	James Shortridge\1151 Mtn Resort Dr., Vansant, VA 24656	2/135	0.4218	100.00%	0.4218	0.1340%	\$26.86
7	10	Donald R. Fields\185 Rocky Rd., Trailer 14, Ephrate, PA 17522	2/27	2.1089	100.00%	2.1089	0.6699%	\$134.32
1BB Tract 1BB (total acreage)				0.0600				
1	1BB	Teddy D. Shortridge\P.O. Box 898, Vansant, VA 24656	1/27	0.0022	100.00%	0.0022	0.0007%	\$0.14
2	1BB	Jennifer McCowan\144 Barney Ln, Clintwood, VA 24228	1/27	0.0022	100.00%	0.0022	0.0007%	\$0.14
3	1BB	Karen Moore\310 Bluff Dr., Lowell, AR 72745	1/45	0.0013	100.00%	0.0013	0.0004%	\$0.08
4	1BB	Connie Hayes Charles\PO Box 1911, Grundy, VA 24614	1/45	0.0013	100.00%	0.0013	0.0004%	\$0.08
5	1BB	Bonnie Vanover\344 Stansbury Ln, N. Tazewell, VA 24630	1/45	0.0013	100.00%	0.0013	0.0004%	\$0.08
6	1BB	James Shortridge\1151 Mtn Resort Dr., Vansant, VA 24656	1/45	0.0013	100.00%	0.0013	0.0004%	\$0.08
7	1BB	Donald R. Fields\185 Rocky Rd., Trailer 14, Ephrate, PA 17522	1/9	0.0067	100.00%	0.0067	0.0021%	\$0.42
8	1BB	Viola Anderson\3548 Dry Fork Rd., Vansant, VA 24656	1/9	0.0067	100.00%	0.0067	0.0021%	\$0.42
1CC Tract 1CC (total acreage)				0.0600				
1	1CC	Teddy D. Shortridge\P.O. Box 898, Vansant, VA 24656	2/81	0.0015	100.00%	0.0015	0.0005%	\$0.09
2	1CC	Jennifer McCowan\144 Barney Ln, Clintwood, VA 24228	2/81	0.0015	100.00%	0.0015	0.0005%	\$0.09
3	1CC	Karen Moore\310 Bluff Dr., Lowell, AR 72745	2/135	0.0009	100.00%	0.0009	0.0003%	\$0.06
4	1CC	Connie Hayes Charles\PO Box 1911, Grundy, VA 24614	2/135	0.0009	100.00%	0.0009	0.0003%	\$0.06
5	1CC	Bonnie Vanover\344 Stansbury Ln, N. Tazewell, VA 24630	2/135	0.0009	100.00%	0.0009	0.0003%	\$0.06
6	1CC	James Shortridge\1151 Mtn Resort Dr., Vansant, VA 24656	2/135	0.0009	100.00%	0.0009	0.0003%	\$0.06
7	1CC	Donald R. Fields\185 Rocky Rd., Trailer 14, Ephrate, PA 17522	2/27	0.0044	100.00%	0.0044	0.0014%	\$0.28
5A Tract 5A (total acreage)				4.2900				
1	5A	Teddy D. Shortridge\P.O. Box 898, Vansant, VA 24656	2/81	0.1059	100.00%	0.1059	0.0336%	\$6.75
2	5A	Jennifer McCowan\144 Barney Ln, Clintwood, VA 24228	2/81	0.1059	100.00%	0.1059	0.0336%	\$6.75
3	5A	Karen Moore\310 Bluff Dr., Lowell, AR 72745	2/135	0.0636	100.00%	0.0636	0.0202%	\$4.05
4	5A	Connie Hayes Charles\PO Box 1911, Grundy, VA 24614	2/135	0.0636	100.00%	0.0636	0.0202%	\$4.05
5	5A	Bonnie Vanover\344 Stansbury Ln, N. Tazewell, VA 24630	2/135	0.0636	100.00%	0.0636	0.0202%	\$4.05
6	5A	James Shortridge\1151 Mtn Resort Dr., Vansant, VA 24656	2/135	0.0636	100.00%	0.0636	0.0202%	\$4.05
7	5A	Donald R. Fields\185 Rocky Rd., Trailer 14, Ephrate, PA 17522	2/27	0.3178	100.00%	0.3178	0.1009%	\$20.24
5E Tract 5E (total acreage)				15.6700				
1	5E	Lawrence Jackson\P.O. Box 376, Vansant, VA 24656		15.6700	100.00%	15.6700	4.9774%	\$998.05
5F Tract 5F (total acreage)				5.9000				
1	5F	Lawrence Jackson\P.O. Box 376, Vansant, VA 24656		5.9000	100.00%	5.9000	1.8741%	\$375.78

Wells contributing to the escrow account: CBM V5-90 W/PL, CBM W5A W/PL, CBM U6A, CBM U7

Exhibit E
Unit VP8SGU4
Docket #VGOB 06-0321-1597-01
List of Conflicting Owners/Claimants in Escrow
(579.79 Acres)

	Acres in Unit	Percent of Unit
<u>Tract #1C - 3.17 acres</u>		
<u>COAL OWNERSHIP</u>		
(1) Harrison-Wyatt, LLC <i>OXY Tr 24 / Big Axe Tr 11 (336.00 acre tract)</i> P.O. Box 11000 Danville, VA 24543	3.17 acres	0.5468%
<u>OIL & GAS OWNERSHIP</u>		
<i>The respondents listed below did not respond timely to the W9 request and will continue to be escrowed</i>		
(1) Gerald Wayne Kinser, et ux. P.O. Box 909 Vansant, VA 24656	3.17 acres	0.5468%
<u>Tract #1E - 29.78 acres</u>		
<u>COAL OWNERSHIP</u>		
(1) Harrison-Wyatt, LLC <i>OXY Tr 24 / Big Axe Tr 11 (336.00 acre tract)</i> P.O. Box 11000 Danville, VA 24543	29.78 acres	5.1363%
<u>OIL & GAS OWNERSHIP</u>		
<i>The respondents listed below did not respond timely to the W9 request and will continue to be escrowed</i>		
(1) Billie S. Campbell, et ux. P.O. Box 6 Vansant, VA 24656	29.78 acres	5.1363%
<u>Tract #1G - 13.27 acres</u>		
<u>COAL OWNERSHIP</u>		
(1) Harrison-Wyatt, LLC <i>OXY Tr 24 / Big Axe Tr 11 (336.00 acre tract)</i> P.O. Box 11000 Danville, VA 24543	13.27 acres	2.2888%
<u>OIL & GAS OWNERSHIP</u>		
<i>Escrow due to Title Conflict</i>		
Amy Thacker Heirs, et al. <i>(15.00 Acres Oil & Gas)</i> <i>(a/k/a Henry Hagy, et al.)</i>	13.27 acres	2.2888%
(1) Amy Thacker Heirs, Devisees, Successors or Assigns (7/8)		
(a) Elmer C. Thacker Heirs, Devisees, Successors or Assigns		
(a.1) Paul Thacker 1054 Little Ruth Road Green Cove Springs, FL 32043	1.66 acres 1/8 of 13.27 acres	0.2861%
(b) D. Ralph Thacker 20021 Thacker Drive Boonsboro, MD 21713	1.66 acres 1/8 of 13.27 acres	0.2861%

Exhibit E
Unit VP8SGU4
Docket #VGOB 06-0321-1597-01
List of Conflicting Owners/Claimants in Escrow
(579.79 Acres)

	Acres in Unit	Percent of Unit
(c) Roma Thacker Burk Heirs, Devisees, Successors or Assigns		
(c.1) Barbara Goldberg 7506 Redwood Country Road Orlando, FL 32835	0.83 acres 1/16 of 13.27 acres	0.1430%
(c.2) Sandra Drenner 8023 Chianti Drive Orlando, FL 32836	0.83 acres 1/16 of 13.27 acres	0.1430%
(d) Estil Thacker 1013 Kersey Lane Green Cove Springs, FL 32043	1.66 acres 1/8 of 13.27 acres	0.2861%
(e) Ronald Thacker 1013 Kersey Lane Green Cove Springs, FL 32043	1.66 acres 1/8 of 13.27 acres	0.2861%
(f) Sadie Thacker McDade 2298 Hidden Waters Drive East Green Cove Springs, FL 32043	1.66 acres 1/8 of 13.27 acres	0.2861%
(g) Lucy Thacker Ashley 608 Salisbury Street China Grove, FL 28023	1.66 acres 1/8 of 13.27 acres	0.2861%
(2) Victoria & Don Hagy Heirs, Devisees, Successors or Assigns (1/8)		
(a) Henry W. Hagy Heirs, Devisees, Successors or Assigns		
(a.1) Beverly Hagy P.O. Box 448 Greenwood, FL 32443	0.25 acres 19/1008 of 13.27 acres	0.0431%
(b) William Robert Hagy 20963 Chatham Court Abingdon, VA 24210-1682	0.25 acres 19/1008 of 13.27 acres	0.0431%
(c) Dennis Hagy 36 Buck Oak Lane White Haven, PA 18661	0.25 acres 19/1008 of 13.27 acres	0.0431%
(d) Frank Hagy 118 Max Lane Galax, VA 24333	0.25 acres 19/1008 of 13.27 acres	0.0431%
(e) Joyce A. Morris Box 464 Loyall, KY 40854	0.25 acres 19/1008 of 13.27 acres	0.0431%
(f) Betty Hagy Alcantar 6431 Hill Creek Drive San Antonio, TX 78256	0.25 acres 19/1008 of 13.27 acres	0.0431%
(g) Vernon Church Heirs, Devisees, Successors or Assigns (1/84)		
(g.1) Della Church Heirs, Devisees, Successors or Assigns (1/84)		

Exhibit E
Unit VP8SGU4
Docket #VGOB 06-0321-1597-01
List of Conflicting Owners/Claimants in Escrow
(579.79 Acres)

	Acres in Unit	Percent of Unit
(g.1.1) Danny Ray Church 1396 Laymantown Road Troutville, VA 24175	0.03 acres 1/504 of 13.27 acres	0.0045%
(g.1.2) Deborah K. Church Shephard <i>Address Unknown</i>	0.03 acres 1/504 of 13.27 acres	0.0045%
(g.1.3) Martha Gay Church Keen 2120 Contrary Creek Road Raven, VA 24639	0.03 acres 1/504 of 13.27 acres	0.0045%
(g.1.4) Dorothy Fay Church <i>Address Unknown</i>	0.03 acres 1/504 of 13.27 acres	0.0045%
(g.1.5) Donald J. Church <i>Address Unknown</i>	0.03 acres 1/504 of 13.27 acres	0.0045%
(g.1.6) Vickey J. Guffey 2289 Preston Mill Road Huddleston, VA 24104	0.03 acres 1/504 of 13.27 acres	0.0045%
OR		
Amy Thacker Heirs, et al. <i>(15.00 Acres Oil & Gas)</i>	13.27 acres	2.2888%
(1) Amy Thacker Heirs, Devisees, Successors or Assigns (7/8)		
(a) Elmer C. Thacker Heirs, Devisees, Successors or Assigns		
(a.1) Paul Thacker 1054 Little Ruth Road Green Cove Springs, FL 32043	1.90 acres 1/7 of 13.27 acres	0.3270%
(b) D. Ralph Thacker 20021 Thacker Drive Boonsboro, MD 21713	1.90 acres 1/7 of 13.27 acres	0.3270%
(c) Roma Thacker Burk Heirs, Devisees, Successors or Assigns		
(c.1) Barbara Goldberg 7506 Redwood Country Road Orlando, FL 32835	0.95 acres 1/14 of 13.27 acres	0.1635%
(c.2) Sandra Drenner 8023 Chianti Drive Orlando, FL 32836	0.95 acres 1/14 of 13.27 acres	0.1635%
(d) Estil Thacker 1013 Kersey Lane Green Cove Springs, FL 32043	1.90 acres 1/7 of 13.27 acres	0.3270%
(e) Ronald Thacker 1013 Kersey Lane Green Cove Springs, FL 32043	1.90 acres 1/7 of 13.27 acres	0.3270%
(f) Sadie Thacker McDade 2298 Hidden Waters Drive East Green Cove Springs, FL 32043	1.90 acres 1/7 of 13.27 acres	0.3270%

Exhibit E
Unit VP8SGU4
Docket #VGOB 06-0321-1597-01
List of Conflicting Owners/Claimants in Escrow
(579.79 Acres)

	Acres in Unit	Percent of Unit
(g) Lucy Thacker Ashley 608 Salisbury Street China Grove, FL 28023	1.90 acres 1/7 of 13.27 acres	0.3270%

Tract #1I - 0.91 acres

COAL OWNERSHIP

(1) Harrison-Wyatt, LLC <i>OXY Tr 24 / Big Axe Tr 11 (336.00 acre tract)</i> P.O. Box 11000 Danville, VA 24543	0.91 acres	0.1570%
---	------------	---------

OIL & GAS OWNERSHIP

The respondents listed below did not respond timely to the W9 request and will continue to be escrowed

(1) Fred W. Kinser P.O. Box 800 Vansant, VA 24656	0.91 acres	0.1570%
---	------------	---------

Tract #1J - 1.39 acres

COAL OWNERSHIP

(1) Harrison-Wyatt, LLC <i>OXY Tr 24 / Big Axe Tr 11 (336.00 acre tract)</i> P.O. Box 11000 Danville, VA 24543	1.39 acres	0.2397%
---	------------	---------

OIL & GAS OWNERSHIP

The respondents listed below did not respond timely to the W9 request and will continue to be escrowed

(1) Larry F. Hargett, et ux. 204 Baptist Valley Road Cedar Bluff, Va 24609	1.39 acres	0.2397%
--	------------	---------

Tract #1K - 0.86 acres

COAL OWNERSHIP

(1) Harrison-Wyatt, LLC <i>OXY Tr 24 / Big Axe Tr 11 (336.00 acre tract)</i> P.O. Box 11000 Danville, VA 24543	0.86 acres	0.1483%
---	------------	---------

OIL & GAS OWNERSHIP

(1) Teddy D. Shortridge, et al.	0.86 acres	0.1483%
(b) Hassell B. Shortridge Heirs, Devisees, Successors or Assigns		

The respondents listed below did not respond timely to the W9 request and will continue to be escrowed

(b.3) Debra Justus 4705 Guesses Fork Rd Hurley, VA 24620	0.1433 acres 1/6 of 0.86 acres	0.0247%
--	-----------------------------------	---------

Exhibit E
Unit VP8SGU4
Docket #VGOB 06-0321-1597-01
List of Conflicting Owners/Claimants in Escrow
(579.79 Acres)

	Acres in Unit	Percent of Unit
<u>Tract #1L - 5.39 acres</u>		
<u>COAL OWNERSHIP</u>		
(1) Harrison-Wyatt, LLC <i>OXY Tr 24 / Big Axe Tr 11 (336.00 acre tract)</i> P.O. Box 11000 Danville, VA 24543	5.39 acres	0.9297%
<u>OIL & GAS OWNERSHIP</u>		
(1) Hassell B. Shortridge Heirs, Devisees, Successors or Assigns	5.39 acres	0.9297%
<i>The respondents listed below did not respond timely to the W9 request and will continue to be escrowed</i>		
(c) Debra Justus 4705 Guesses Fork Rd Hurley, VA 24620	1.7967 acres 1/3 of 5.39 acres	0.3099%
<u>Tract #1M - 1.18 acres</u>		
<u>COAL OWNERSHIP</u>		
(1) Harrison-Wyatt, LLC <i>OXY Tr 24 / Big Axe Tr 11 (336.00 acre tract)</i> P.O. Box 11000 Danville, VA 24543	1.18 acres	0.2035%
<u>OIL & GAS OWNERSHIP</u>		
(1) Hassell B. Shortridge Heirs, Devisees, Successors or Assigns	1.18 acres	0.2035%
<i>The respondents listed below did not respond timely to the W9 request and will continue to be escrowed</i>		
(c) Debra Justus 4705 Guesses Fork Rd Hurley, VA 24620	0.3933 acres 1/3 of 1.18 acres	0.0678%
<u>Tract #1N - 12.88 acres</u>		
<u>COAL OWNERSHIP</u>		
(1) Harrison-Wyatt, LLC <i>OXY Tr 24 / Big Axe Tr 11 (336.00 acre tract)</i> P.O. Box 11000 Danville, VA 24543	12.88 acres	2.2215%
<u>OIL & GAS OWNERSHIP</u>		
Hassell B. Shortridge Heirs, et al. <i>(15.00 Acre Surface, Oil & Gas)</i>	12.88 acres	2.2215%
<i>The respondents listed below did not respond timely to the W9 request and will continue to be escrowed</i>		
(1) Wanda C. Shortridge Rt.1 Box 95 Vansant, VA 24656	5.25 acres 11/27 of 12.88 acres	0.9051%
(2) Hassell B. Shortridge Heirs, Devisees, Successors or Assigns		

Exhibit E
Unit VP8SGU4
Docket #VGOB 06-0321-1597-01
List of Conflicting Owners/Claimants in Escrow
(579.79 Acres)

	Acres in Unit	Percent of Unit
<i>The respondents listed below did not respond timely to the W9 request and will continue to be escrowed</i>		
(b.3) Debra Justus 4705 Guesses Fork Rd Hurley, VA 24620	0.32 acres 2/81 of 12.88 acres	0.0549%
(3) Cecil Shortridge Heirs, Devisees, Successors or Assigns		
(a) Blanche Shortridge Heirs, Devisees, Successors or Assigns		
(a.5) Dennis Shortridge - predeceased		
<i>The respondents listed below did not respond timely to the W9 request and will continue to be escrowed</i>		
(a.5.1) Casey B. Shortridge 6362 Slate Creek Rd Grundy, VA 24614	0.10 acres 1/135 of 12.88 acres	0.0165%
(a.5.2) Brian Dennis Shortridge 1073 Gable Rd Raven, VA 24639	0.10 acres 1/135 of 12.88 acres	0.0165%
(6) Marie Shortridge Boyd Heirs, Devisees, Successors or Assigns		
<i>The respondents listed below did not respond timely to the W9 request and will continue to be escrowed</i>		
(a) Michael Boyd P.O. Box 738 Vansant, VA 24656	0.95 acres 2/27 of 12.88 acres	0.1646%
(7) Billy Gene Shortridge Heirs, Devisees, Successors or Assigns (1/9)		
<i>The respondents listed below did not respond timely to the W9 request and will continue to be escrowed</i>		
(a) Mary Irene Shortridge 1130 Livery Circle Lawrenceville, GA 30046	0.24 acres 1/54 of 12.88 acres	0.0411%
(b) Brenda Sue Shortridge Meadows P.O. Box 7 Mavisdale, VA 24627	0.24 acres 1/54 of 12.88 acres	0.0411%
(c) Billie Jo Shortridge Stilwell 1175 Novum Rd Reva, VA 22735	0.24 acres 1/54 of 12.88 acres	0.0411%
(d) Teresa Annette George 5930 W. Andechs Summit Duluth, GA 30097	0.24 acres 1/54 of 12.88 acres	0.0411%
<i>The respondents listed below did not respond timely to the W9 request and will continue to be escrowed</i>		
(8) Phyllis Sensenig 85 Vera Cruz Road Reinhold, PA 17569	0.95 acres 2/27 of 12.88 acres	0.1646%
(9) Linda Shortridge Heirs, Devisees, Successors or Assigns (1/9)		

Exhibit E
Unit VP8SGU4
Docket #VGOB 06-0321-1597-01
List of Conflicting Owners/Claimants in Escrow
(579.79 Acres)

	Acres in Unit	Percent of Unit
(a) Mary Jane Shortridge Heirs, Devisees, Successors or Assigns (1/9)		
<i>The respondents listed below did not respond timely to the W9 request and will continue to be escrowed</i>		
(a.1) Wanda C. Shortridge Rt.1 Box 95 Vansant, VA 24656	0.95 acres 2/27 of 12.88 acres	0.1646%
Total tract acres	9.5725	
Total tract percent	1.6510%	

Tract #10 - 28.47 acres

COAL OWNERSHIP

(1) Harrison-Wyatt, LLC <i>OXY Tr 24 / Big Axe Tr 11 (336.00 acre tract)</i> P.O. Box 11000 Danville, VA 24543	28.47 acres	4.9104%
---	-------------	---------

OIL & GAS OWNERSHIP

Hassell B. Shortridge Heirs, et al. <i>(23.93 Acre Surface, Oil & Gas)</i>	28.47 acres	4.9104%
---	-------------	---------

The respondents listed below did not respond timely to the W9 request and will continue to be escrowed

(1) Wanda C. Shortridge Rt.1 Box 95 Vansant, VA 24656	11.60 acres 11/27 of 28.47 acres	2.0005%
---	-------------------------------------	---------

(2) Hassell B. Shortridge Heirs, Devisees,
Successors or Assigns

The respondents listed below did not respond timely to the W9 request and will continue to be escrowed

(b.3) Debra Justus 4705 Guesses Fork Rd Hurley, VA 24620	0.70 acres 2/81 of 28.47 acres	0.1212%
--	-----------------------------------	---------

(3) Cecil Shortridge Heirs, Devisees,
Successors or Assigns

(a) Blanche Shortridge Heirs, Devisees,
Successors or Assigns

(a.5) Dennis Shortridge - predeceased

The respondents listed below did not respond timely to the W9 request and will continue to be escrowed

(a.5.1) Casey B. Shortridge 6362 Slate Creek Rd Grundy, VA 24614	0.21 acres 1/135 of 28.47 acres	0.0364%
--	------------------------------------	---------

(a.5.2) Brian Dennis Shortridge 1073 Gable Rd Raven, VA 24639	0.21 acres 1/135 of 28.47 acres	0.0364%
---	------------------------------------	---------

(6) Marie Shortridge Boyd Heirs, Devisees,
Successors or Assigns

The respondents listed below did not respond timely to the W9 request and will continue to be escrowed

Exhibit E
Unit VP8SGU4
Docket #VGOB 06-0321-1597-01
List of Conflicting Owners/Claimants in Escrow
(579.79 Acres)

	Acres in Unit	Percent of Unit
(a) Michael Boyd P.O. Box 738 Vansant, VA 24656	2.11 acres 2/27 of 28.47 acres	0.3637%
(7) Billy Gene Shortridge Heirs, Devisees, Successors or Assigns (1/9)		
<i>The respondents listed below did not respond timely to the W9 request and will continue to be escrowed</i>		
(a) Mary Irene Shortridge 1130 Livery Circle Lawrenceville, GA 30046	0.53 acres 1/54 of 28.47 acres	0.0909%
(b) Brenda Sue Shortridge Meadows P.O. Box 7 Mavisdale, VA 24627	0.53 acres 1/54 of 28.47 acres	0.0909%
(c) Billie Jo Shortridge Stilwell 1175 Novum Rd Reva, VA 22735	0.53 acres 1/54 of 28.47 acres	0.0909%
(d) Teresa Annette George 5930 W. Andechs Summit Duluth, GA 30097	0.53 acres 1/54 of 28.47 acres	0.0909%
<i>The respondents listed below did not respond timely to the W9 request and will continue to be escrowed</i>		
(8) Phyllis Sensenig 85 Vera Cruz Road Reinhold, PA 17569	2.11 acres 2/27 of 28.47 acres	0.3637%
(9) Linda Shortridge Heirs, Devisees, Successors or Assigns (1/9)		
(a) Mary Jane Shortridge Heirs, Devisees, Successors or Assigns (1/9)		
<i>The respondents listed below did not respond timely to the W9 request and will continue to be escrowed</i>		
(a.1) Wanda C. Shortridge Rt.1 Box 95 Vansant, VA 24656	2.11 acres 2/27 of 28.47 acres	0.3637%
	Total tract acres	21.1592
	Total tract percent	3.6495%

Tract #1P - 9.75 acres

COAL OWNERSHIP

(1) Harrison-Wyatt, LLC <i>OXY Tr 24 / Big Axe Tr 11 (336.00 acre tract)</i> P.O. Box 11000 Danville, VA 24543	9.75 acres	1.6816%
---	------------	---------

OIL & GAS OWNERSHIP

(1) Mary Irene Shortridge, et al. (prev. Mamie & Billy Shortridge Heirs) <i>(10.00 Acres SOG)</i>	9.75 acres	1.6816%
---	------------	---------

Exhibit E
Unit VP8SGU4
Docket #VGOB 06-0321-1597-01
List of Conflicting Owners/Claimants in Escrow
(579.79 Acres)

	Acres in Unit	Percent of Unit
(a) Mamie Shortridge Heirs, Devisees, Successors or Assigns <i>(doc requested 3/17/16)</i>	4.88 acres 1/2 of 9.75 acres	0.8408%
(a.1) Billy Shortridge Heirs, Devisees, Successors or Assigns <i>(sent for recording 3/14/16)</i>		
<i>The respondents listed below did not respond timely to the W9 request and will continue to be escrowed</i>		
(a.1.1) Mary Irene Shortridge 915 Redwood Drive Norcross, GA 30093		
(a.1.2) Brenda Sue Shortridge Meadows P.O. Box 7 Mavisdale, VA 24627		
(a.1.3) Billie Jo Shortridge Stilwell P.O. Box 414 Culpeper, VA 22701		
(a.1.4) Teresa Annette George 5930 W. Andechs Summit Duluth, GA 30097		
(b) Billy Shortridge Heirs, Devisees, Successors or Assigns <i>(sent for recording 3/14/16)</i>		
<i>The respondents listed below did not respond timely to the W9 request and will continue to be escrowed</i>		
(b.1) Mary Irene Shortridge 915 Redwood Drive Norcross, GA 30093	1.22 acres 1/8 of 9.75 acres	0.2102%
(b.2) Brenda Sue Shortridge Meadows P.O. Box 7 Mavisdale, VA 24627	1.22 acres 1/8 of 9.75 acres	0.2102%
(b.3) Billie Jo Shortridge Stilwell P.O. Box 414 Culpeper, VA 22701	1.22 acres 1/8 of 9.75 acres	0.2102%
(b.4) Teresa Annette George 5930 W. Andechs Summit Duluth, GA 30097	1.22 acres 1/8 of 9.75 acres	0.2102%
	Total tract acres	9.7500
	Total tract percent	1.6816%

Tract #1Q - 19.19 acres

COAL OWNERSHIP

(1) Harrison-Wyatt, LLC <i>OXY Tr 24 / Big Axe Tr 11 (336.00 acre tract)</i> P.O. Box 11000 Danville, VA 24543	19.19 acres	3.3098%
---	-------------	---------

OIL & GAS OWNERSHIP

Escrow due to Title Conflict

Exhibit E
Unit VP8SGU4
Docket #VGOB 06-0321-1597-01
List of Conflicting Owners/Claimants in Escrow
(579.79 Acres)

	Acres in Unit	Percent of Unit
Amy Thacker Heirs, et al. <i>(30.00 Acres Oil & Gas)</i>	19.19 acres	3.3098%
(1) Amy Thacker Heirs, Devisees, Successors or Assigns		
(a) Elmer C. Thacker Heirs, Devisees, Successors or Assigns		
(a.1) Paul Thacker 1054 Little Ruth Road Green Cove Springs, FL 32043	2.74 acres 1/7 of 19.19 acres	0.4728%
(b) D. Ralph Thacker 20021 Thacker Drive Boonsboro, MD 21713	2.74 acres 1/7 of 19.19 acres	0.4728%
(c) Roma Thacker Burk Heirs, Devisees, Successors or Assigns		
(c.1) Barbara Goldberg 7506 Redwood Country Road Orlando, FL 32835	1.37 acres 1/14 of 19.19 acres	0.2364%
(c.2) Sandra Drenner 8023 Chianti Drive Orlando, FL 32836	1.37 acres 1/14 of 19.19 acres	0.2364%
(d) Estil Thacker 1013 Kersey Lane Green Cove Springs, FL 32043	2.74 acres 1/7 of 19.19 acres	0.4728%
(e) Ronald Thacker 1013 Kersey Lane Green Cove Springs, FL 32043	2.74 acres 1/7 of 19.19 acres	0.4728%
(f) Sadie Thacker McDade 2298 Hidden Waters Drive East Green Cove Springs, FL 32043	2.74 acres 1/7 of 19.19 acres	0.4728%
(g) Lucy Thacker Ashley 608 Salisbury Street China Grove, FL 28023	2.74 acres 1/7 of 19.19 acres	0.4728%
OR		
Amy Thacker Heirs, et al. <i>(30.00 Acres Oil & Gas)</i>	19.19 acres	3.3098%
(1) Amy Thacker Heirs, Devisees, Successors or Assigns		
(a) Elmer C. Thacker Heirs, Devisees, Successors or Assigns		
(a.1) Paul Thacker 1054 Little Ruth Road Green Cove Springs, FL 32043	2.40 acres 1/8 of 19.19 acres	0.4137%
(b) D. Ralph Thacker 20021 Thacker Drive Boonsboro, MD 21713	2.40 acres 1/8 of 19.19 acres	0.4137%

Exhibit E
Unit VP8SGU4
Docket #VGOB 06-0321-1597-01
List of Conflicting Owners/Claimants in Escrow
(579.79 Acres)

	Acres in Unit	Percent of Unit
(c) Roma Thacker Burk Heirs, Devisees, Successors or Assigns		
(c.1) Barbara Goldberg 7506 Redwood Country Road Orlando, FL 32835	1.20 acres 1/16 of 19.19 acres	0.2069%
(c.2) Sandra Drenner 8023 Chianti Drive Orlando, FL 32836	1.20 acres 1/16 of 19.19 acres	0.2069%
(d) Estil Thacker 1013 Kersey Lane Green Cove Springs, FL 32043	2.40 acres 1/8 of 19.19 acres	0.4137%
(e) Ronald Thacker 1013 Kersey Lane Green Cove Springs, FL 32043	2.40 acres 1/8 of 19.19 acres	0.4137%
(f) Sadie Thacker McDade 2298 Hidden Waters Drive East Green Cove Springs, FL 32043	2.40 acres 1/8 of 19.19 acres	0.4137%
(g) Lucy Thacker Ashley 608 Salisbury Street China Grove, FL 28023	2.40 acres 1/8 of 19.19 acres	0.4137%
(h) Victoria Hagy	<i>Conveyed to Henry Hagy, et ux.</i>	
(h.1) Henry W. Hagy, et ux.	<i>Conveyed to CNX Gas Company</i>	
(h.1.1) CNX Gas Company LLC 1000 Consol Energy Drive Canonsburg, PA 15317	2.40 acres 1/8 of 19.19 acres	0.4137%

Tract #1R - 5.08 acres

COAL OWNERSHIP

(1) Harrison-Wyatt, LLC <i>OXY Tr 24 / Big Axe Tr 11 (336.00 acre tract)</i> P.O. Box 11000 Danville, VA 24543	5.08 acres	0.8762%
---	------------	---------

OIL & GAS OWNERSHIP

(1) Della Church Heirs, Devisees, Successors or Assigns <i>(4.00 acres Surface, Oil & Gas)</i>	5.08 acres	0.8762%
---	------------	---------

The respondents listed below did not respond timely to the W9 request and will continue to be escrowed

(a) Danny R. Church 1396 Laymantown Road Troutville, VA 24175	0.85 acres 1/6 of 5.08 acres	0.1460%
(b) Deborah K. Shephard <i>Deceased - doc requested 3/17/16</i>	0.85 acres 1/6 of 5.08 acres	0.1460%

The respondents listed below did not respond timely to the W9 request and will continue to be escrowed

Exhibit E
Unit VP8SGU4
Docket #VGOB 06-0321-1597-01
List of Conflicting Owners/Claimants in Escrow
(579.79 Acres)

	Acres in Unit	Percent of Unit
(d) Dorothy F. Church 32 Navaho Dr Lynchburg, VA 24501	0.85 acres 1/6 of 5.08 acres	0.1460%
<i>The respondents listed below did not respond timely to the W9 request and will continue to be escrowed</i>		
(e) Donald J. Church 20 Peaceful Ln Rustburg, VA 24588	0.85 acres 1/6 of 5.08 acres	0.1460%
<i>The respondents listed below did not respond timely to the W9 request and will continue to be escrowed</i>		
(f) Vickey J. Guffey 2289 Preston Mill Road Huddleston, VA 24104	0.85 acres 1/6 of 5.08 acres	0.1460%

Total tract acres 4.2333
Total tract percent 0.7301%

Tract #1U - 5.85 acres

COAL OWNERSHIP

(1) Harrison-Wyatt, LLC <i>OXY Tr 24 / Big Axe Tr 11 (336.00 acre tract)</i> P.O. Box 11000 Danville, VA 24543	5.85 acres	1.0090%
---	------------	---------

OIL & GAS OWNERSHIP

The respondents listed below did not respond timely to the W9 request and will continue to be escrowed

(1) Larry F. Hargett, et ux. 204 Baptist Valley Road Cedar Bluff, Va 24609	5.85 acres	1.0090%
--	------------	---------

Tract #1V - 9.14 acres

COAL OWNERSHIP

(1) Harrison-Wyatt, LLC <i>OXY Tr 24 / Big Axe Tr 11 (336.00 acre tract)</i> P.O. Box 11000 Danville, VA 24543	9.14 acres	1.5764%
---	------------	---------

OIL & GAS OWNERSHIP

The respondents listed below did not respond timely to the W9 request and will continue to be escrowed

(1) Ronnie E. Yates PO Box 1048 Vansant, VA 24656 <i>(Possible Bad Address - see comment)</i>	9.14 acres	1.5764%
--	------------	---------

Tract #1BB - 0.06 acres

COAL OWNERSHIP

(1) Harrison-Wyatt, LLC <i>OXY Tr 24 / Big Axe Tr 11 (336.00 acre tract)</i> P.O. Box 11000 Danville, VA 24543	0.06 acres	0.0103%
---	------------	---------

Exhibit E
Unit VP8SGU4
Docket #VGOB 06-0321-1597-01
List of Conflicting Owners/Claimants in Escrow
(579.79 Acres)

	Acres in Unit	Percent of Unit
<u>OIL & GAS OWNERSHIP</u>		
Wanda C. Shortridge, et al. <i>(0.06 Acres Surface, Oil & Gas)</i>	0.06 acres	0.0103%
<i>The respondents listed below did not respond timely to the W9 request and will continue to be escrowed</i>		
(1) Wanda C. Shortridge Rt.1 Box 95 Vansant, VA 24656	0.0067 acres 1/9 of 0.06 acres	0.0011%
(2) Hassell B. Shortridge Heirs, Devisees, Successors or Assigns		
<i>The respondents listed below did not respond timely to the W9 request and will continue to be escrowed</i>		
(b.3) Debra Justus 4705 Guesses Fork Rd Hurley, VA 24620	0.0022 acres 1/27 of 0.06 acres	0.0004%
(3) Cecil Shortridge Heirs, Devisees, Successors or Assigns		
(a) Blanche Shortridge Heirs, Devisees, Successors or Assigns		
(a.5) Dennis Shortridge - predeceased		
<i>The respondents listed below did not respond timely to the W9 request and will continue to be escrowed</i>		
(a.5.1) Casey B. Shortridge 6362 Slate Creek Rd Grundy, VA 24614	0.0007 acres 1/90 of 0.06 acres	0.0001%
(a.5.2) Brian Dennis Shortridge 1073 Gable Rd Raven, VA 24639	0.0007 acres 1/90 of 0.06 acres	0.0001%
(6) Marie Shortridge Boyd Heirs, Devisees, Successors or Assigns		
<i>The respondents listed below did not respond timely to the W9 request and will continue to be escrowed</i>		
(a) Michael Boyd P.O. Box 738 Vansant, VA 24656	0.0067 acres 1/9 of 0.06 acres	0.0011%
(7) Billy Gene Shortridge Heirs, Devisees, Successors or Assigns (1/9)		
<i>The respondents listed below did not respond timely to the W9 request and will continue to be escrowed</i>		
(a) Mary Irene Shortridge 1130 Livery Circle Lawrenceville, GA 30046	0.0017 acres 1/36 of 0.06 acres	0.0003%
(b) Brenda Sue Shortridge Meadows P.O. Box 7 Mavisdale, VA 24627	0.0017 acres 1/36 of 0.06 acres	0.0003%

Exhibit E
Unit VP8SGU4
Docket #VGOB 06-0321-1597-01
List of Conflicting Owners/Claimants in Escrow
(579.79 Acres)

	Acres in Unit	Percent of Unit
(c) Billie Jo Shortridge Stilwell 1175 Novum Rd Reva, VA 22735	0.0017 acres 1/36 of 0.06 acres	0.0003%
(d) Teresa Annette George 5930 W. Andechs Summit Duluth, GA 30097	0.0017 acres 1/36 of 0.06 acres	0.0003%
<i>The respondents listed below did not respond timely to the W9 request and will continue to be escrowed</i>		
(8) Phyllis Sensenig 85 Vera Cruz Road Reinhold, PA 17569	0.0067 acres 1/9 of 0.06 acres	0.0011%
(9) Linda Shortridge Heirs, Devisees, Successors or Assigns (1/9)		
(a) Mary Jane Shortridge Heirs, Devisees, Successors or Assigns (1/9)		
<i>The respondents listed below did not respond timely to the W9 request and will continue to be escrowed</i>		
(a.1) Wanda C. Shortridge Rt.1 Box 95 Vansant, VA 24656	0.0067 acres 1/9 of 0.06 acres	0.0011%
Total tract acres	0.0369	
Total tract percent		0.0064%

Tract #1CC - 0.06 acres

COAL OWNERSHIP

(1) Harrison-Wyatt, LLC <i>OXY Tr 24 / Big Axe Tr 11 (336.00 acre tract)</i> P.O. Box 11000 Danville, VA 24543	0.06 acres	0.0103%
---	------------	---------

OIL & GAS OWNERSHIP

Hassell B. Shortridge Heirs, et al. <i>(0.06 Acre Surface, Oil & Gas)</i>	0.06 acres	0.0103%
--	------------	---------

The respondents listed below did not respond timely to the W9 request and will continue to be escrowed

(1) Wanda C. Shortridge Rt.1 Box 95 Vansant, VA 24656	0.0244 acres 11/27 of 0.06 acres	0.0042%
---	-------------------------------------	---------

(2) Hassell B. Shortridge Heirs, Devisees, Successors or Assigns		
---	--	--

The respondents listed below did not respond timely to the W9 request and will continue to be escrowed

(b.3) Debra Justus 4705 Guesses Fork Rd Hurley, VA 24620	0.0015 acres 2/81 of 0.06 acres	0.0003%
--	------------------------------------	---------

(3) Cecil Shortridge Heirs, Devisees, Successors or Assigns		
--	--	--

(a) Blanche Shortridge Heirs, Devisees, Successors or Assigns		
--	--	--

Exhibit E
Unit VP8SGU4
Docket #VGOB 06-0321-1597-01
List of Conflicting Owners/Claimants in Escrow
(579.79 Acres)

	Acres in Unit	Percent of Unit
(a.5) Dennis Shortridge - predeceased		
<i>The respondents listed below did not respond timely to the W9 request and will continue to be escrowed</i>		
(a.5.1) Casey B. Shortridge 6362 Slate Creek Rd Grundy, VA 24614	0.0004 acres 1/135 of 0.06 acres	0.0001%
(a.5.2) Brian Dennis Shortridge 1073 Gable Rd Raven, VA 24639	0.0004 acres 1/135 of 0.06 acres	0.0001%
(6) Marie Shortridge Boyd Heirs, Devisees, Successors or Assigns		
<i>The respondents listed below did not respond timely to the W9 request and will continue to be escrowed</i>		
(a) Michael Boyd P.O. Box 738 Vansant, VA 24656	0.0044 acres 2/27 of 0.06 acres	0.0008%
(7) Billy Gene Shortridge Heirs, Devisees, Successors or Assigns (1/9)		
<i>The respondents listed below did not respond timely to the W9 request and will continue to be escrowed</i>		
(a) Mary Irene Shortridge 1130 Livery Circle Lawrenceville, GA 30046	0.0011 acres 1/54 of 0.06 acres	0.0002%
(b) Brenda Sue Shortridge Meadows P.O. Box 7 Mavisdale, VA 24627	0.0011 acres 1/54 of 0.06 acres	0.0002%
(c) Billie Jo Shortridge Stilwell 1175 Novum Rd Reva, VA 22735	0.0011 acres 1/54 of 0.06 acres	0.0002%
(d) Teresa Annette George 5930 W. Andechs Summit Duluth, GA 30097	0.0011 acres 1/54 of 0.06 acres	0.0002%
<i>The respondents listed below did not respond timely to the W9 request and will continue to be escrowed</i>		
(8) Phyllis Sensenig 85 Vera Cruz Road Reinhold, PA 17569	0.0044 acres 2/27 of 0.06 acres	0.0008%
(9) Linda Shortridge Heirs, Devisees, Successors or Assigns (1/9)		
(a) Mary Jane Shortridge Heirs, Devisees, Successors or Assigns (1/9)		
<i>The respondents listed below did not respond timely to the W9 request and will continue to be escrowed</i>		
(a.1) Wanda C. Shortridge Rt.1 Box 95 Vansant, VA 24656	0.0044 acres 2/27 of 0.06 acres	0.0008%
Total tract acres	0.0446	
Total tract percent	0.0077%	

Exhibit E
Unit VP8SGU4
Docket #VGOB 06-0321-1597-01
List of Conflicting Owners/Claimants in Escrow
(579.79 Acres)

	Acres in Unit	Percent of Unit
<u>Tract #3 - 3.34 acres</u>		
<u>COAL OWNERSHIP</u>		
(1) Levisa Coal Company <i>Tract 30 (51 Acre outsale of the 75.75 Acre Tract)</i> c/o John C. Irvin 4710 Hunterwood Circle Richmond, TX 77406	3.34 acres	0.5761%
<u>OIL & GAS OWNERSHIP</u>		
Gallie Looney, et al. <i>(51.00 acre tract p/o 75.75 acre tract)</i>	3.34 acres	0.5761%
(2) Henry J. Looney Heirs, Devisees, Successors or Assigns (5/9)		
<i>The ownership listed below is currently being reviewed and documentation is being requested to verify title</i>		
(a) Gallie Looney Heirs, Devisees, Successors or Assigns (1/8)		
(a.1) Marvin H. Looney * 1235 N. Brookland Road Genesee, PA 16923	0.0716 acres 3/140 of 3.34 acres	0.0123%
(a.2) Henry W. Looney * 322 24th Street W. Huntington, WV 25704	0.0716 acres 3/140 of 3.34 acres	0.0123%
(a.3) Loretta Lee Trittipée * 9 High Street Brookeville, MD 20833	0.0716 acres 3/140 of 3.34 acres	0.0123%
(a.4) Bobby Gene Looney Heirs, Devisees, Successors or Assigns (1/56)		
<i>* Died without issue, interest reverted to surviving sibilings. Note: Larry Looney predeceased Bobby Looney and does not acquire any additional interest.</i>		
(a.5) Beulah Fawn Holifield Weed * 24313 Hanson Road Laytonsville, MD 20882	0.0716 acres 3/140 of 3.34 acres	0.0123%
(a.6) (Evelyn) Carol James * 183 Quarry Road Sparta, MO 65753	0.0716 acres 3/140 of 3.34 acres	0.0123%
(a.7) Larry Looney Heirs, Devisees, Successors or Assigns (1/56) - <i>Documentation Pending</i>		
(a.7.1) Mary Sue Looney Mills P.O. Box 142 Glen Haven, CO 80532-0142	0.0596 acres 1/56 of 3.34 acres	0.0103%
(b) Rosa Jane Looney Owens Heirs, Devisees, Successors or Assigns (1/8)		
(b.1) Hays Owens <i>Address Unknown</i>	0.1392 acres 1/24 of 3.34 acres	0.0240%

Exhibit E
Unit VP8SGU4
Docket #VGOB 06-0321-1597-01
List of Conflicting Owners/Claimants in Escrow
(579.79 Acres)

	Acres in Unit	Percent of Unit
(b.2) Holly Owens <i>Address Unknown</i>	0.1392 acres 1/24 of 3.34 acres	0.0240%
(b.3) Claude Owens Heirs, Devisees, Successors or Assigns (1/24)		
(b.3.1) Randy Kyle Owens <i>Address Unknown</i>	0.0348 acres 1/96 of 3.34 acres	0.0060%
(b.3.2) Dennis Slade Owens <i>Address Unknown</i>	0.0348 acres 1/96 of 3.34 acres	0.0060%
(b.3.3) Gary Allen Owens <i>Address Unknown</i>	0.0348 acres 1/96 of 3.34 acres	0.0060%
(b.3.4) Danny Owens <i>Address Unknown</i>	0.0348 acres 1/96 of 3.34 acres	0.0060%
(c) Heda (Hettie) Looney Maynard Heirs, Devisees, Successors or Assigns (1/8)		
(c.1) Charles Ronnie Maynard P.O. Box 57 Raccoon, KY 41557	0.0522 acres 1/64 of 3.34 acres	0.0090%
(c.2) Nancy Jane Smith 96 Point of View Drive Pikeville, KY 41501	0.0522 acres 1/64 of 3.34 acres	0.0090%
(c.3) Ida Gaye Smith 192 Fifty-Eight Branch Raccoon, KY 41557	0.0522 acres 1/64 of 3.34 acres	0.0090%
(c.4) Clara Hope Meade 1424 Layman View Way New Market, TN 37820	0.0522 acres 1/64 of 3.34 acres	0.0090%
(c.5) Billy Maynard <i>Deceased - Documentation Pending - Heirs Unknown</i>	0.0522 acres 1/64 of 3.34 acres	0.0090%
(c.6) Marion Maynard P.O. Box 267 Lewisburg, OH 45338	0.0522 acres 1/64 of 3.34 acres	0.0090%
(c.7) Geraldine Maynard Collins P.O. Box 155 New Madison, OH 45346	0.0522 acres 1/64 of 3.34 acres	0.0090%
(c.8) Henry Jefferson Todge Maynard Heirs, Devisees, Successors or Assigns (1/64)		
(c.8.1) Diana Thacker 130 Angela Street Pikeville, KY 41501	0.0174 acres 1/192 of 3.34 acres	0.0030%
(c.8.2) Douglas Maynard 1003 Palmetto Drive Richmond, KY 40475	0.0174 acres 1/192 of 3.34 acres	0.0030%
(c.8.3) John P. Maynard Heirs, Devisees, Successors or Assigns (1/192) - <i>Documentation Pending</i>		

Exhibit E
Unit VP8SGU4
Docket #VGOB 06-0321-1597-01
List of Conflicting Owners/Claimants in Escrow
(579.79 Acres)

	Acres in Unit	Percent of Unit
(c.8.3.1) Karen Maynard 6828 Zebulon Highway Pikeville, KY 41501	0.0087 acres 1/384 of 3.34 acres	0.0015%
(c.8.3.2) Jill Maynard <i>Address Unknown</i>	0.0087 acres 1/384 of 3.34 acres	0.0015%
(d) Victoria Looney Hagy Heirs, Devisees, Successors or Assigns (1/8)		
(d.1) Don Hagy Heirs, Devisees, Successors or Assigns (1/8)		
(d.1.1) Henry W. Hagy Heirs, Devisees, Successors or Assigns (19/1008)		
(d.1.1) Beverly Hagy P. O. Box 448 Greenwood, FL 32443	0.0630 acres 19/1008 of 3.34 acres	0.0109%
(d.1.2) William R. Hagy 20963 Chatham Court Abingdon, VA 24210-1682	0.0630 acres 19/1008 of 3.34 acres	0.0109%
(d.1.3) Dennis Hagy 36 Buck Oak Lane White Haven, PA 18661	0.0630 acres 19/1008 of 3.34 acres	0.0109%
(d.1.4) Frank Hagy 118 Max Lane Galax, VA 24333	0.0630 acres 19/1008 of 3.34 acres	0.0109%
(d.1.5) Joyce A. Morris Box 464 Loyall, KY 40854	0.0630 acres 19/1008 of 3.34 acres	0.0109%
(d.1.6) Betty Hagy Alcartan 6431 Hill Creek Drive San Antonio, TX 78256	0.0630 acres 19/1008 of 3.34 acres	0.0109%
(d.1.7) Vernon Church Heirs, Devisees, Successors or Assigns (1/84)		
(d.1.7.1) Della Church Heirs, Devisees, Successors or Assigns (1/84)		
(d.1.7.1.1) Danny R. Church 1396 Laymantown Road Troutville, VA 24175	0.0066 acres 1/504 of 3.34 acres	0.0011%
(d.1.7.1.2) Deborah K. Sheperd <i>Address Unknown</i>	0.0066 acres 1/504 of 3.34 acres	0.0011%
(d.1.7.1.3) Martha G. Keen 2120 Contrary Creek Rd Raven, VA 24639	0.0066 acres 1/504 of 3.34 acres	0.0011%
(d.1.7.1.4) Dorothy F. Church <i>Address Unknown</i>	0.0066 acres 1/504 of 3.34 acres	0.0011%
(d.1.7.1.5) Donald J. Church <i>Address Unknown</i>	0.0066 acres 1/504 of 3.34 acres	0.0011%

Exhibit E
Unit VP8SGU4
Docket #VGOB 06-0321-1597-01
List of Conflicting Owners/Claimants in Escrow
(579.79 Acres)

	Acres in Unit	Percent of Unit
(d.1.7.1.6) Vickie Guffey 2289 Preston Mill Road Huddleston, VA 24104	0.0066 acres 1/504 of 3.34 acres	0.0011%
(e) Joseph Robert Looney Heirs, Deviseses, Successors or Assigns (1/72)	<i>Updated Title changed the interest of these Heirs</i>	
(e.1) Cora S. Looney Heirs, Deviseses, Successors or Assigns (1/216)		
(e.1.1) Dora Childress Heirs, Devosees. Successor or Assigns (1/1296)		
(e.1.1.a) Linda Fern Stern 280 Shagbark Ridge Lane Winchester, VA 22602	0.0005 acres 1/6480 of 3.34 acres	0.0001%
(e.1.1.b) Ralph Childress HC 65 Box 971 Rowe, VA 24646	0.0005 acres 1/6480 of 3.34 acres	0.0001%
(e.1.1.c) Firl Childress P.O. Box 971 Raven, VA 24639	0.0005 acres 1/6480 of 3.34 acres	0.0001%
(e.1.1.d) Edward Childress P.O. Box 1204 Honaker, VA 24260	0.0005 acres 1/6480 of 3.34 acres	0.0001%
(e.1.1.e) Bufford Childress 520 NE 130th Seattle, WA 98125	0.0005 acres 1/6480 of 3.34 acres	0.0001%
(e.1.2) Terry Short <i>Address Unknown</i>	0.0026 acres 1/1296 of 3.34 acres	0.0004%
(e.1.3) Ellis Short <i>Address Unknown</i>	0.0026 acres 1/1296 of 3.34 acres	0.0004%
(e.1.4) Cecil Short <i>Address Unknown</i>	0.0026 acres 1/1296 of 3.34 acres	0.0004%
(e.1.5) Effie Houchins <i>Address Unknown</i>	0.0026 acres 1/1296 of 3.34 acres	0.0004%
(e.1.6) Shirley Meadows <i>Address Unknown</i>	0.0026 acres 1/1296 of 3.34 acres	0.0004%
(e.2) Rachel Sweeten Heirs, Deviseses, Successors or Assigns (1/540)		
(e.2.1) Betty G. Burke 14531 Old Jonesboro Road Bristol, VA 24202	0.0012 acres 1/2700 of 3.34 acres	0.0002%
(e.2.2) Jack R. Keen 279 Townview Road Lebanon, VA 24266	0.0012 acres 1/2700 of 3.34 acres	0.0002%
(e.2.3) Benny R. Keen 232 Collinwood Drive Bristol, TN 37620	0.0012 acres 1/2700 of 3.34 acres	0.0002%

Exhibit E
Unit VP8SGU4
Docket #VGOB 06-0321-1597-01
List of Conflicting Owners/Claimants in Escrow
(579.79 Acres)

	Acres in Unit	Percent of Unit
(e.2.4) Robert C. Keen 520 Westland Circle Salem, VA 24153	0.0012 acres 1/2700 of 3.34 acres	0.0002%
(e.2.5) Sylvia K. Ratliff P. O. Box 330 Cedar Bluff, VA 24609	0.0012 acres 1/2700 of 3.34 acres	0.0002%
(e.3) Monnie Wilson 1904 Ireland Drive Leander, TX 78641-2836	0.0062 acres 1/540 of 3.34 acres	0.0011%
(e.4) Ollie Fay Looney Adhizer Heirs, Devisees, Successors or Assigns (1/540) - <i>Documentation Pending</i>		
(e.4.1) Karla Lankins 9899 SW 170 Street Miami, FL 33157-4332	0.0062 acres 1/540 of 3.34 acres	0.0011%
(e.5) Theodore I. Looney Heirs, Devisees, Successors or Assigns (1/540) - <i>Documentation Pending</i>		
(e.5.1) Michael Joseph Looney PO Box 322 Perry Point, MD 21902	0.0031 acres 1/1080 of 3.34 acres	0.0005%
(e.5.2) David Scott Looney 817 Tafh Street Sidney, OH 45365-2543	0.0031 acres 1/1080 of 3.34 acres	0.0005%
(e.6) Bradley Miles Looney Heirs, Devisees, Successors or Assigns (1/540)	<i>Predeceased J. R. Looney</i>	
(e.6.1) Brady M. Looney, II 1039 Gem Stone Grundy, VA 24614	0.0015 acres 1/2160 of 3.34 acres	0.0003%
(e.6.2) Alice Catherine Christian 6344 Slate Creek Road Grundy, VA 24614	0.0015 acres 1/2160 of 3.34 acres	0.0003%
(e.6.3) Karen Joyce Looney 1833 Highway 252 Belton, SC 29627	0.0015 acres 1/2160 of 3.34 acres	0.0003%
(e.6.4) Brian Anthony Looney 3946 Bull Creek Grundy, VA 24614	0.0015 acres 1/2160 of 3.34 acres	0.0003%
(f) Ida Looney Scott Heirs, Devisees, Successors or Assigns (1/72)		
(f.1) Will Scott		<i>Life Estate is extinguished (died prior to 1963)</i>
(f.2) Juanita Scott Thompson 1209 Burning Fork Road Pikeville, KY 41501	0.0464 acres 1/72 of 3.34 acres	0.0080%
(g) Sarah Amanda Looney Owens Heirs, Devisees, Successors or Assigns (1/72)		

Exhibit E
Unit VP8SGU4
Docket #VGOB 06-0321-1597-01
List of Conflicting Owners/Claimants in Escrow
(579.79 Acres)

	Acres in Unit	Percent of Unit
(g.1) Geneva Owens Kersey 1022 Kersey Road Green Cove Springs, FL 32043	0.0052 acres 1/648 of 3.34 acres	0.0009%
(g.2) Maxie Fuller Heirs, Devisees, Successors or Assigns (1/648)		
(g.2.1) Danny Fuller Heirs, Devisees, Successors or Assigns (1/2592)		
(g.2.1.a) Stacy Fuller 118 Bonova Place Palatka, FL 32177	0.0013 acres 1/2592 of 3.34 acres	0.0002%
(g.2.2) Allison Fuller 185 Reaves Avenue Interlachen, FL 32148	0.0039 acres 1/864 of 3.34 acres	0.0007%
(g.3) Wedith Shammami 4546 Fairway Ridge West Bloomfield, MI 48323	0.0052 acres 1/648 of 3.34 acres	0.0009%
(g.4) Clarence Owens Heirs, Devisees, Successors or Assigns (1/648) - <i>Documentation Pending</i>		
(g.4.1) Barbara A. Spencer 1285-B Lovett Road Orange Park, FL 32065	0.0017 acres 1/1944 of 3.34 acres	0.0003%
(g.4.2) Johnny Owens 13427 Beall Avenue Jacksonville, FL 32218	0.0017 acres 1/1944 of 3.34 acres	0.0003%
(g.4.3) Harold B. Owens 4946 Highway 17 South Green Cove Springs, FL 32043	0.0017 acres 1/1944 of 3.34 acres	0.0003%
(g.5) Billy Owens Rt.1 Box 72 Vasant, VA 24656	0.0052 acres 1/648 of 3.34 acres	0.0009%
(g.6) James Eurcele Owens Heirs, Devisees, Successors or Assigns (1/648) - <i>Documentation Pending</i>		
(g.6.1) Edith Owens Rt.1 Box 70 Vasant, VA 24656	0.0052 acres 1/648 of 3.34 acres	0.0009%
(g.7) Mary Fuller Rt.2 Box 287C Grundy, VA 24614	0.0052 acres 1/648 of 3.34 acres	0.0009%
(g.8) Dolly Owens P.O. Box 45 Oakwood, VA 24631 <i>Bad Address - No Updated Information</i>	0.0052 acres 1/648 of 3.34 acres	0.0009%
(g.9) Virgil Owens Heirs, Devisees, Successors or Assigns (1/648) - <i>Documentation Pending</i>		
(g.9.1) Lucinda Owens Heirs, Devisees, Successors or Assigns - <i>Documentation Pending</i>		

Exhibit E
Unit VP8SGU4
Docket #VGOB 06-0321-1597-01
List of Conflicting Owners/Claimants in Escrow
(579.79 Acres)

	Acres in Unit	Percent of Unit
(g.9.1.a) Wesley Owens P.O. Box 684 Oakwood, VA 24631	0.0026 acres 1/1296 of 3.34 acres	0.0004%
(g.9.1.b) Shirley Vandyke Owens P.O. Box 684 Oakwood, VA 24631	0.0026 acres 1/1296 of 3.34 acres	0.0004%
(h) D. Ralph Thacker 20021 Thacker Drive Boonsboro, MD 21713	0.0464 acres 1/72 of 3.34 acres	0.0080%
Total tract acres	1.8556	
Total tract percent	0.3200%	

Tract #4 - 4.01 acres

COAL OWNERSHIP

Edna L. Keene Heirs, Devisees,
 Successors or Assigns *(portions of a 27.32 acre tract)*
Documentation Pending

(1) Pearl H. Keene, et al.	4.01 acres	0.6916%
(a) Billy E. Keene Heirs, Devisees, Successors or Assigns (1/2)		
(a.1) Pearl H. Keene 672 Seven Lakes North West End, NC 27376	2.01 acres 1/2 of 4.01 acres	0.3458%
(b) Elizabeth K. Adams Heirs, Devisees, Successors or Assigns (1/2)		
(b.1) Howard Adams, III 632 Town Center Drive Joppa, MD 21085	0.50 acres 1/8 of 4.01 acres	0.0865%
(b.2) Bryan Adams 6 Ridgecliff Court Kingsville, MD 21087	0.50 acres 1/8 of 4.01 acres	0.0865%
(b.3) Cathy Rakowski 3871 Earl L. Cone Road Morgantown, WV 26508	0.50 acres 1/8 of 4.01 acres	0.0865%
(b.4) David Adams 5501 Sweet Air Road Baldwin, MD 21013	0.50 acres 1/8 of 4.01 acres	0.0865%

OIL & GAS OWNERSHIP

Continue Esrowing due to Unresolved Title Issues

(1) CNX Gas Company LLC 1000 Consol Energy Drive Canonsburg, PA 15317 <i>(Previously Island Creek Coal Company - p/o 27.32 acre O&G)</i>	4.01 acres	0.6916%
---	------------	---------

Exhibit E
Unit VP8SGU4
Docket #VGOB 06-0321-1597-01
List of Conflicting Owners/Claimants in Escrow
(579.79 Acres)

	Acres in Unit	Percent of Unit
<u>Tract #5A - 4.29 acres</u>		
<u>COAL OWNERSHIP</u>		
(1) Harrison-Wyatt, LLC <i>OXY Tr 23 / Big Axe Tr 30 (900.00 acre tract)</i> P.O. Box 11000 Danville, VA 24543	4.29 acres	0.7399%
<u>OIL & GAS OWNERSHIP</u>		
Hassell B. Shortridge Heirs, et al. <i>(7.00 Acres Surface, Oil & Gas)</i>	4.29 acres	0.7399%
<i>The respondents listed below did not respond timely to the W9 request and will continue to be escrowed</i>		
(1) Wanda C. Shortridge Rt.1 Box 95 Vansant, VA 24656	1.75 acres 11/27 of 4.29 acres	0.3015%
(2) Hassell B. Shortridge Heirs, Devisees, Successors or Assigns		
<i>The respondents listed below did not respond timely to the W9 request and will continue to be escrowed</i>		
(b.3) Debra Justus 4705 Guesses Fork Rd Hurley, VA 24620	0.11 acres 2/81 of 4.29 acres	0.0183%
(3) Cecil Shortridge Heirs, Devisees, Successors or Assigns		
(a) Blanche Shortridge Heirs, Devisees, Successors or Assigns		
(a.5) Dennis Shortridge - predeceased		
<i>The respondents listed below did not respond timely to the W9 request and will continue to be escrowed</i>		
(a.5.1) Casey B. Shortridge 6362 Slate Creek Rd Grundy, VA 24614	0.03 acres 1/135 of 4.29 acres	0.0055%
(a.5.2) Brian Dennis Shortridge 1073 Gable Rd Raven, VA 24639	0.03 acres 1/135 of 4.29 acres	0.0055%
(6) Marie Shortridge Boyd Heirs, Devisees, Successors or Assigns		
<i>The respondents listed below did not respond timely to the W9 request and will continue to be escrowed</i>		
(a) Michael Boyd P.O. Box 738 Vansant, VA 24656	0.32 acres 2/27 of 4.29 acres	0.0548%
(7) Billy Gene Shortridge Heirs, Devisees, Successors or Assigns (1/9)		
<i>The respondents listed below did not respond timely to the W9 request and will continue to be escrowed</i>		

Exhibit E
Unit VP8SGU4
Docket #VGOB 06-0321-1597-01
List of Conflicting Owners/Claimants in Escrow
(579.79 Acres)

	Acres in Unit	Percent of Unit
(a) Mary Irene Shortridge 1130 Livery Circle Lawrenceville, GA 30046	0.08 acres 1/54 of 4.29 acres	0.0137%
(b) Brenda Sue Shortridge Meadows P.O. Box 7 Mavisdale, VA 24627	0.08 acres 1/54 of 4.29 acres	0.0137%
(c) Billie Jo Shortridge Stilwell 1175 Novum Rd Reva, VA 22735	0.08 acres 1/54 of 4.29 acres	0.0137%
(d) Teresa Annette George 5930 W. Andechs Summit Duluth, GA 30097	0.08 acres 1/54 of 4.29 acres	0.0137%

The respondents listed below did not respond timely to the W9 request and will continue to be escrowed

(8) Phyllis Sensenig 85 Vera Cruz Road Reinhold, PA 17569	0.32 acres 2/27 of 4.29 acres	0.0548%
(9) Linda Shortridge Heirs, Devisees, Successors or Assigns (1/9)		
(a) Mary Jane Shortridge Heirs, Devisees, Successors or Assigns (1/9)		

The respondents listed below did not respond timely to the W9 request and will continue to be escrowed

(a.1) Wanda C. Shortridge Rt.1 Box 95 Vansant, VA 24656	0.32 acres 2/27 of 4.29 acres	0.0548%
---	----------------------------------	---------

Total tract acres 3.1884
Total tract percent 0.5499%

Tract #5B - 47.46 acres

COAL OWNERSHIP

(1) Harrison-Wyatt, LLC <i>OXY Tr 23 / Big Axe Tr 30 (900.00 acre tract)</i> P.O. Box 11000 Danville, VA 24543	47.46 acres	8.1857%
---	-------------	---------

OIL & GAS OWNERSHIP

The respondents listed below did not respond timely to the W9 request and will continue to be escrowed

(1) Donna Adkins Box 267 7417 Boyds Ridge Road Vansant, VA 24656 <i>(47.25 acre SOG tract - previously Carrie Tiller)</i>	47.46 acres	8.1857%
---	-------------	---------

Exhibit E
Unit VP8SGU4
Docket #VGOB 06-0321-1597-01
List of Conflicting Owners/Claimants in Escrow
(579.79 Acres)

	Acres in Unit	Percent of Unit
<u>Tract #5C - 0.41 acres</u>		
<u>COAL OWNERSHIP</u>		
(1) Harrison-Wyatt, LLC <i>OXY Tr 23 / Big Axe Tr 30 (900.00 acre tract)</i> P.O. Box 11000 Danville, VA 24543	0.41 acres	0.0707%
<u>OIL & GAS OWNERSHIP</u>		
<i>The respondents listed below did not respond timely to the W9 request and will continue to be escrowed</i>		
(1) Tolbert Adkins, et ux. Box 267 Vansant, VA 24656 <i>(0.41 C. acre SOG tract)</i>	0.41 acres	0.0707%
<u>Tract #5D - 3.15 acres</u>		
<u>COAL OWNERSHIP</u>		
(1) Harrison-Wyatt, LLC <i>OXY Tr 23 / Big Axe Tr 30 (900.00 acre tract)</i> P.O. Box 11000 Danville, VA 24543	3.15 acres	0.5433%
<u>OIL & GAS OWNERSHIP</u>		
<i>The respondents listed below did not respond timely to the W9 request and will continue to be escrowed</i>		
(1) Lonnie Nunley Box 267 Vansant, VA 24656 <i>(3.05 acre SOG tract)</i>	3.15 acres	0.5433%
<u>Tract #5G - 15.71 acres</u>		
<u>COAL OWNERSHIP</u>		
(1) Harrison-Wyatt, LLC <i>OXY Tr 23 / Big Axe Tr 30 (900.00 acre tract)</i> P.O. Box 11000 Danville, VA 24543	15.71 acres	2.7096%
<u>OIL & GAS OWNERSHIP</u>		
<i>The respondents listed below did not respond timely to the W9 request and will continue to be escrowed</i>		
(1) Alvin W. Cox, et ux. P.O. Box 462 Vansant, VA 24656 <i>(previously Omar Cox - Now split into two tract with different owners - New Tract #5V)</i>	15.71 acres	2.7096%
<u>Tract #5H - 0.26 acres</u>		
<u>COAL OWNERSHIP</u>		
(1) Harrison-Wyatt, LLC <i>OXY Tr 23 / Big Axe Tr 30 (900.00 acre tract)</i> P.O. Box 11000 Danville, VA 24543	0.26 acres	0.0448%

Exhibit E
Unit VP8SGU4
Docket #VGOB 06-0321-1597-01
List of Conflicting Owners/Claimants in Escrow
(579.79 Acres)

	Acres in Unit	Percent of Unit
<u>OIL & GAS OWNERSHIP</u>		
<i>The respondents listed below did not respond timely to the W9 request and will continue to be escrowed</i>		
(1) Alvin W. Cox, et ux. P.O. Box 462 Vansant, VA 24656 <i>(p/o 1.00 acre SOG tract)</i>	0.26 acres	0.0448%

Tract #5I - 23.29 acres

COAL OWNERSHIP

(1) Harrison-Wyatt, LLC <i>OXY Tr 23 / Big Axe Tr 30 (900.00 acre tract)</i> P.O. Box 11000 Danville, VA 24543	23.29 acres	4.0170%
---	-------------	---------

OIL & GAS OWNERSHIP

(1) Bobby Henry Craig Jackson, et al. <i>(35.00 acre SOG Tract)</i>	23.29 acres	4.0170%
--	-------------	---------

The respondents listed below did not respond timely to the W9 request and will continue to be escrowed

(a) Bobby H.C. Jackson and Tracy Jackson ** P.O. Box 872 Lester Prairie, MN 55354 <i>** NOTE: Joint Tenants with Rights of Survivorship</i>	23.29 acres	4.0170%
(b) Lawrence Jackson P.O. Box 376 Vansant, VA 24656		<i>Ownership subject to a Life Estate reservation</i>

Tract #5J - 26.85 acres

COAL OWNERSHIP

(1) Harrison-Wyatt, LLC <i>OXY Tr 23 / Big Axe Tr 30 (900.00 acre tract)</i> P.O. Box 11000 Danville, VA 24543	26.85 acres	4.6310%
---	-------------	---------

OIL & GAS OWNERSHIP

(1) Bobby Henry Craig Jackson, et al. <i>(46.64 acre SOG Tract)</i>	26.85 acres	4.6310%
--	-------------	---------

The respondents listed below did not respond timely to the W9 request and will continue to be escrowed

(a) Bobby H.C. Jackson and Tracy Jackson ** P.O. Box 872 Lester Prairie, MN 55354 <i>** NOTE: Joint Tenants with Rights of Survivorship</i>	26.85 acres	4.6310%
(b) Lawrence Jackson P.O. Box 376 Vansant, VA 24656		<i>Ownership subject to a Life Estate reservation</i>

Exhibit E
Unit VP8SGU4
Docket #VGOB 06-0321-1597-01
List of Conflicting Owners/Claimants in Escrow
(579.79 Acres)

	Acres in Unit	Percent of Unit
<u>Tract #5K - 0.77 acres</u>		
<u>COAL OWNERSHIP</u>		
(1) Harrison-Wyatt, LLC <i>OXY Tr 23 / Big Axe Tr 30 (900.00 acre tract)</i> P.O. Box 11000 Danville, VA 24543	0.77 acres	0.1328%
<u>OIL & GAS OWNERSHIP</u>		
Michael D. Tiller, et al. <i>(Conveyance from Tolbert & Donna Adkins, DB 443-567)</i>	0.77 acres	0.1328%
<i>The respondents listed below did not respond timely to the W9 request and will continue to be escrowed</i>		
(1) Michael D. Tiller P.O. Box 267 Vansant, VA 24656	0.385 acres 1/2 of 0.77 acres	0.0664%
(2) Douglas P. Adkins P.O. Box 267 Vansant, VA 24656	0.385 acres 1/2 of 0.77 acres	0.0664%
<u>Tract #5L - 0.33 acres</u>		
<u>COAL OWNERSHIP</u>		
(1) Harrison-Wyatt, LLC <i>OXY Tr 23 / Big Axe Tr 30 (900.00 acre tract)</i> P.O. Box 11000 Danville, VA 24543	0.33 acres	0.0569%
<u>OIL & GAS OWNERSHIP</u>		
<i>The respondents listed below did not respond timely to the W9 request and will continue to be escrowed</i>		
(1) Donald Ramey, et ux. P.O. Box 485 Vansant, VA 24656	0.33 acres	0.0569%
<u>Tract #5M - 0.44 acres</u>		
<u>COAL OWNERSHIP</u>		
(1) Harrison-Wyatt, LLC <i>OXY Tr 23 / Big Axe Tr 30 (900.00 acre tract)</i> P.O. Box 11000 Danville, VA 24543	0.44 acres	0.0759%
<u>OIL & GAS OWNERSHIP</u>		
Naydene Bailey, et al.	0.44 acres	0.0759%
<i>The respondents listed below did not respond timely to the W9 request and will continue to be escrowed</i>		
(1) Naydene Bailey 931 Greengate Drive Lebanon, OH 45036	<i>By deed dated 4/___/85 Naydene Bailey was conveyed a Life Estate and upon her death the Remainder interest was conveyed to Thomas Bailey, Jamie Bailey, Rhonda Bailey; DB 311/309 (r. 5/10/85)</i>	

Exhibit E
Unit VP8SGU4
Docket #VGOB 06-0321-1597-01
List of Conflicting Owners/Claimants in Escrow
(579.79 Acres)

	Acres in Unit	Percent of Unit
(2) Thomas Bailey 931 Greengate Drive Lebanon, OH 45036	0.15 acres 1/3 of 0.44 acres	0.0253%
(3) Jamie Bailey 931 Greengate Drive Lebanon, OH 45036	0.15 acres 1/3 of 0.44 acres	0.0253%
(4) Rhonda Bailey 931 Greengate Drive Lebanon, OH 45036	0.15 acres 1/3 of 0.44 acres	0.0253%
Total tract acres	0.4400	
Total tract percent		0.0759%

Tract #5N - 0.32 acres

COAL OWNERSHIP

(1) Harrison-Wyatt, LLC <i>OXY Tr 23 / Big Axe Tr 30 (900.00 acre tract)</i> P.O. Box 11000 Danville, VA 24543	0.32 acres	0.0552%
---	------------	---------

OIL & GAS OWNERSHIP

Ida R. Tiller, et al. <i>(Deed of Gift (DB 379-91) from Larry H. & Irene M. Tiller)</i>	0.32 acres	0.0552%
--	------------	---------

The respondents listed below did not respond timely to the W9 request and will continue to be escrowed

(1) Ida Rosalee Tiller c/o Tracy Tiller Rt.2 Box 655 Vansant, VA 24656	0.16 acres 1/2 of 0.32 acres	0.0276%
(2) Tracy Tiller Rt.2 Box 655 Vansant, VA 24656	0.16 acres 1/2 of 0.32 acres	0.0276%
(3) Larry H. & Irene M. Tiller	<i>Reserved a Life Estate</i>	
Total tract acres	0.3200	
Total tract percent		0.0552%

Tract #5O - 2.03 acres

COAL OWNERSHIP

(1) Harrison-Wyatt, LLC <i>OXY Tr 23 / Big Axe Tr 30 (900.00 acre tract)</i> P.O. Box 11000 Danville, VA 24543	2.03 acres	0.3501%
---	------------	---------

OIL & GAS OWNERSHIP

(1) Eugene Yates Heirs, Devisees, Successors or Assigns		
--	--	--

The respondents listed below did not respond timely to the W9 request and will continue to be escrowed

Exhibit E
Unit VP8SGU4
Docket #VGOB 06-0321-1597-01
List of Conflicting Owners/Claimants in Escrow
(579.79 Acres)

	Acres in Unit	Percent of Unit
(a) Betty Yates P.O. Box 735 Vansant, VA 24656	2.03 acres	0.3501%

Tract #5P - 2.01 acres

COAL OWNERSHIP

(1) Harrison-Wyatt, LLC <i>OXY Tr 23 / Big Axe Tr 30 (900.00 acre tract)</i> P.O. Box 11000 Danville, VA 24543	2.01 acres	0.3467%
---	------------	---------

OIL & GAS OWNERSHIP

- (1) Eugene Yates Heirs, Devisees,
Successors or Assigns

The respondents listed below did not respond timely to the W9 request and will continue to be escrowed

(a) Betty Yates Box 735 Vansant, VA 24656	2.01 acres	0.3467%
---	------------	---------

Tract #5V - 8.27 acres

COAL OWNERSHIP

(1) Harrison-Wyatt, LLC <i>OXY Tr 23 / Big Axe Tr 30 (900.00 acre tract)</i> P.O. Box 11000 Danville, VA 24543	8.27 acres	1.4264%
---	------------	---------

OIL & GAS OWNERSHIP

The respondents listed below did not respond timely to the W9 request and will continue to be escrowed

(1) Jimmy Douglas Cox, et ux. PO Box 764 Pounding Mill, VA 24637 <i>(previously Omar Cox - Now split into two tract with different owners - Was previously a p/o Tract #5G)</i>	8.27 acres	1.4264%
--	------------	---------

Tract #6 - 7.34 acres

COAL OWNERSHIP

Edna L. Keene Heirs, Devisees,
Successors or Assigns *(p/o a 30.50 acre tract)*
Documentation Pending
(Coal Below Tiller Seam)

(1) Pearl H. Keene, et al.	7.34 acres	1.2660%
(a) Billy E. Keene Heirs, Devisees, Successors or Assigns (3/8)		
(a.1) Pearl H. Keene 672 Seven Lakes North West End, NC 27376	0.92 acres 1/8 of 7.34 acres	0.1582%

Exhibit E
Unit VP8SGU4
Docket #VGOB 06-0321-1597-01
List of Conflicting Owners/Claimants in Escrow
(579.79 Acres)

	Acres in Unit	Percent of Unit
(a.2) Billy E. Keene 9707 Chriesman Way Missouri City, TX 77459	0.92 acres 1/8 of 7.34 acres	0.1582%
(a.3) Beverly Stephenson 55670 WCR 77 Grover, CO 80729-9644	0.92 acres 1/8 of 7.34 acres	0.1582%
(b) Elizabeth K. Adams Heirs, Devisees, Successors or Assigns (5/8)		
(b.1) Howard Adams, III 632 Town Center Drive Joppa, MD 21085	1.15 acres 5/32 of 7.34 acres	0.1978%
(b.2) Bryan Adams 6 Ridgecliff Court Kingsville, MD 21087	1.15 acres 5/32 of 7.34 acres	0.1978%
(b.3) Cathy Rakowski 3871 Earl L. Cone Road Morgantown, WV 26508	1.15 acres 5/32 of 7.34 acres	0.1978%
(b.4) David Adams 5501 Sweet Air Road Baldwin, MD 21013	1.15 acres 5/32 of 7.34 acres	0.1978%

OIL & GAS OWNERSHIP

Continue Esrowing due to Unresolved Title Issues

(1) CNX Gas Company LLC 1000 Consol Energy Drive Canonsburg, PA 15317 <i>(Previously Island Creek Coal Company)</i>	7.34 acres	1.2660%
--	------------	---------

Tract #8 - 2.26 acres

COAL OWNERSHIP

*Geo. W. Mullins Heirs, Devisees,
Successors or Assigns (39.00 acre Coal tract - WB 3/356)*

T.R. Mullins, et al.	2.26 acres	0.3898%
(1) Theodore A. Mullins. Sr. Heirs, Devisees, Successors or Assigns (1/3)	<i>Died Intestate</i>	
(a) Mildred C. Mullins Heirs, Devisees, Successors or Assigns (1/9)	<i>(aka Beulah M. Mullins - Devised her 1/9th interest to Sandra Gerende)</i>	
(b) Theodore Roosevelt Mullins, Jr. Successors or Assigns (1/9)		
(b.1) Marilyn Mullins 19107 Park Place Blvd. Eustis, FL 32736	0.084 acres 1/27 of 2.26 acres	0.0144%
(b.2) Theodore Blaine Mullins 1550 Summit Drive Charleston, WV 25302	0.084 acres 1/27 of 2.26 acres	0.0144%

Exhibit E
Unit VP8SGU4
Docket #VGOB 06-0321-1597-01
List of Conflicting Owners/Claimants in Escrow
(579.79 Acres)

	Acres in Unit	Percent of Unit
(b.3) Cornelia Maurice Mullins P.O. Box 51 Clendenin, WV 25045	0.084 acres 1/27 of 2.26 acres	0.0144%
(c) Sandra Gerende (1/9 + 1/9 = 2/9) 303 Barbour Road Unit 901 Morehead City, NC 28557	0.502 acres 2/9 of 2.26 acres	0.0866%
(2) John L. Mullins, Sr. Heirs, Devisees, Successors or Assigns (1/3)		
(a) George W. Mullins, Sr. 315 Evergreen Hills Road Cottageville WV 25239	0.188 acres 1/12 of 2.26 acres	0.0325%
(b) Joann Barker Heirs, Devisees, Successors or Assigns		
(b.1) Robert Barker 176 Hawkcrest Court Debary, FL 32967-7059	0.188 acres 1/12 of 2.26 acres	0.0325%
(c) John L. Mullins, Jr. Heirs, Devisees, Successors or Assigns (1/12)		
(c.1) Stephanie Mullins-Williams 1701 Sir John Court Orlando, FL 32837	0.047 acres 1/48 of 2.26 acres	0.0081%
(c.2) John David Mullins 2209 Falls Circle Vero Beach, FL 32967	0.047 acres 1/48 of 2.26 acres	0.0081%
(c.3) Bamdon Overton Mullins 2736 Tolman Avenue, SE Palm Bay, FL 32909	0.047 acres 1/48 of 2.26 acres	0.0081%
(c.4) Heather L. Dawson 2016 Neveah Street NW Palm Bay, FL 32907	0.047 acres 1/48 of 2.26 acres	0.0081%
(d) Thomas L. Mullins 1394 Poca River Road South Poca, WV 25159	0.188 acres 1/12 of 2.26 acres	0.0325%
(3) Augustus C. Mullins Heirs, Devisees, Successors or Assigns (1/3)		
(a) Madeline Mullins Heirs, Devisees, Successors or Assigns (1/3)		
(a.1) Madeline Hunt 28809 Bennington Drive Wesley Chapel, FL 33544	0.753 acres 1/3 of 2.26 acres	0.1299%
<u>OIL & GAS OWNERSHIP</u>		
(1) Bobby Henry Craig Jackson, et al. <i>(p/o 46.64 acre SOG Tract)</i>	2.26 acres	0.3898%

Exhibit E
Unit VP8SGU4
Docket #VGOB 06-0321-1597-01
List of Conflicting Owners/Claimants in Escrow
(579.79 Acres)

	Acres in Unit	Percent of Unit
<i>The respondents listed below did not respond timely to the W9 request and will continue to be escrowed</i>		
(a) Bobby H.C. Jackson and Tracy Jackson ** P.O. Box 872 Lester Prairie, MN 55354	2.26 acres	0.3898%
<i>** NOTE: Joint Tenants with Rights of Survivorship</i>		
(b) Lawrence Jackson P.O. Box 376 Vansant, VA 24656		<i>Ownership subject to a Life Estate reservation</i>
<u>TOTAL REMAINING IN ESCROW:</u>		
Acreeage in Unit	279.7838	
Percentage of Unit		46.8297%

Exhibit EE
Unit VP8SGU4
Docket #VGOB 06-0321-1597-01
List of all Conflicting Owners/Claimants with Royalty Splits/Court Orders/HB2058
(579.79 Acres)

	Acres in Unit	Percent of Unit	Percent of Escrow
<u>Tract #1A - 5.81 acres</u>			
<u>COAL OWNERSHIP</u>			
(1) Harrison-Wyatt, LLC <i>OXY Tr 24 / Big Axe Tr 11 (336.00 acre tract)</i> P.O. Box 11000 Danville, VA 24543	5.81 acres	1.0021%	<i>n/a</i>
<u>OIL & GAS OWNERSHIP</u>			
(1) Russell W. Gambill 974 Vannoy Road Millers Creek, NC 28651	5.81 acres	1.0021%	<i>n/a</i>
<u>Tract #1B - 25.19 acres</u>			
<u>COAL OWNERSHIP</u>			
(1) Harrison-Wyatt, LLC <i>OXY Tr 24 / Big Axe Tr 11 (336.00 acre tract)</i> P.O. Box 11000 Danville, VA 24543	25.19 acres	4.3447%	<i>n/a</i>
<u>OIL & GAS OWNERSHIP</u>			
(1) Arch Boyd, et ux. P.O. Box 596 Newport, NC 28570	25.19 acres	4.3447%	<i>n/a</i>
<u>Tract #1D - 13.25 acres</u>			
<u>COAL OWNERSHIP</u>			
(1) Harrison-Wyatt, LLC <i>OXY Tr 24 / Big Axe Tr 11 (336.00 acre tract)</i> P.O. Box 11000 Danville, VA 24543	13.25 acres	2.2853%	<i>n/a</i>
<u>OIL & GAS OWNERSHIP</u>			
(1) Teresa Kinser P.O. Box 545 Keen Mountain, VA 24624	13.25 acres	2.2853%	<i>n/a</i>
<u>Tract #1F - 33.02 acres</u>			
<u>COAL OWNERSHIP</u>			
(1) Harrison-Wyatt, LLC <i>OXY Tr 24 / Big Axe Tr 11 (336.00 acre tract)</i> P.O. Box 11000 Danville, VA 24543	33.02 acres	5.6952%	<i>n/a</i>
<u>OIL & GAS OWNERSHIP</u>			
(1) CNX Gas Company LLC 1000 Consol Energy Drive Canonsburg, PA 15317	33.02 acres	5.6952%	<i>n/a</i>

Exhibit EE
Unit VP8SGU4
Docket #VGOB 06-0321-1597-01
List of all Conflicting Owners/Claimants with Royalty Splits/Court Orders/HB2058
(579.79 Acres)

	Acres in Unit	Percent of Unit	Percent of Escrow
<u>Tract #1H - 0.92 acres</u>			
<u>COAL OWNERSHIP</u>			
(1) Harrison-Wyatt, LLC <i>OXY Tr 24 / Big Axe Tr 11 (336.00 acre tract)</i> P.O. Box 11000 Danville, VA 24543	0.92 acres	0.1587%	<i>n/a</i>
<u>OIL & GAS OWNERSHIP</u>			
(1) Martha S. Owens P.O. Box 948 Vansant, VA 24656	0.92 acres	0.1587%	<i>n/a</i>
<u>Tract #1K - 0.86 acres</u>			
<u>COAL OWNERSHIP</u>			
(1) Harrison-Wyatt, LLC <i>OXY Tr 24 / Big Axe Tr 11 (336.00 acre tract)</i> P.O. Box 11000 Danville, VA 24543	0.86 acres	0.1483%	<i>n/a</i>
<u>OIL & GAS OWNERSHIP</u>			
(1) Teddy D. Shortridge, et al.	0.86 acres	0.1483%	
(a) Teddy D. Shortridge P.O. Box 898 Vansant, VA 24656	0.43 acres 1/2 of 0.86 acres	0.0742%	0.1366% HB2058
(b) Hassell B. Shortridge Heirs, Devisees, Successors or Assigns			
(b.1) Teddy Shortridge P.O. Box 898 Vansant, VA 24656	0.14 acres 1/6 of 0.86 acres	0.0247%	0.0455% HB2058
(b.2) Jennifer McCowan 144 Barney Ln Clintwood, VA 24228	0.14 acres 1/6 of 0.86 acres	0.0247%	0.0455% HB2058
	Total tract acres	0.717	
	Total tract percent	0.1236%	
<u>Tract #1L - 5.39 acres</u>			
<u>COAL OWNERSHIP</u>			
(1) Harrison-Wyatt, LLC <i>OXY Tr 24 / Big Axe Tr 11 (336.00 acre tract)</i> P.O. Box 11000 Danville, VA 24543	5.39 acres	0.9296%	<i>n/a</i>
<u>OIL & GAS OWNERSHIP</u>			
(1) Hassell B. Shortridge Heirs, Devisees, Successors or Assigns	5.39 acres	0.9296%	

Exhibit EE
Unit VP8SGU4
Docket #VGOB 06-0321-1597-01
List of all Conflicting Owners/Claimants with Royalty Splits/Court Orders/HB2058
(579.79 Acres)

	Acres in Unit	Percent of Unit	Percent of Escrow
(a) Teddy Shortridge P.O. Box 898 Vansant, VA 24656	1.80 acres 1/3 of 5.39 acres	0.3099%	0.5707% HB2058
(b) Jennifer McCowan 144 Barney Ln Clintwood, VA 24228	1.80 acres 1/3 of 5.39 acres	0.3099%	0.5707% HB2058
	Total tract acres Total tract percent	3.59 0.6198%	

Tract #1M - 1.18 acres

COAL OWNERSHIP

(1) Harrison-Wyatt, LLC <i>OXY Tr 24 / Big Axe Tr 11 (336.00 acre tract)</i> P.O. Box 11000 Danville, VA 24543	1.18 acres	0.2035%	<i>n/a</i>
---	------------	---------	------------

OIL & GAS OWNERSHIP

(1) Hassell B. Shortridge Heirs, Devisees, Successors or Assigns	1.18 acres	0.2035%	
(a) Teddy Shortridge P.O. Box 898 Vansant, VA 24656	0.39 acres 1/3 of 1.18 acres	0.0678%	0.1249% HB2058
(b) Jennifer McCowan 144 Barney Ln Clintwood, VA 24228	0.39 acres 1/3 of 1.18 acres	0.0678%	0.1249% HB2058
	Total tract acres Total tract percent	0.79 0.1357%	

Tract #1N - 12.88 acres

COAL OWNERSHIP

(1) Harrison-Wyatt, LLC <i>OXY Tr 24 / Big Axe Tr 11 (336.00 acre tract)</i> P.O. Box 11000 Danville, VA 24543	12.88 acres	2.2215%	<i>n/a</i>
---	-------------	---------	------------

OIL & GAS OWNERSHIP

Hassell B. Shortridge Heirs, et al. <i>(15.00 Acre Surface, Oil & Gas)</i>	12.88 acres	2.2215%	<i>n/a</i>
(2) Hassell B. Shortridge Heirs, Devisees, Successors or Assigns			
(b.1) Teddy Shortridge P.O. Box 898 Vansant, VA 24656	0.32 acres 2/81 of 12.88 acres	0.0549%	0.1010% HB2058
(b.2) Jennifer McCowan 144 Barney Ln Clintwood, VA 24228	0.32 acres 2/81 of 12.88 acres	0.0549%	0.1010% HB2058

Exhibit EE
Unit VP8SGU4
Docket #VGOB 06-0321-1597-01
List of all Conflicting Owners/Claimants with Royalty Splits/Court Orders/HB2058
(579.79 Acres)

	Acres in Unit	Percent of Unit	Percent of Escrow
(3) Cecil Shortridge Heirs, Devisees, Successors or Assigns			
(a) Blanche Shortridge Heirs, Devisees, Successors or Assigns			
(a.1) Karen Moore (child of Blanche only) 310 Bluff Dr Lowell, AR 72745	0.19 acres 2/135 of 12.88 acres	0.0329%	0.0606% HB2058
(a.2) Connie Hayes Charles PO Box 1911 Grundy, VA 24614	0.19 acres 2/135 of 12.88 acres	0.0329%	0.0606% HB2058
(a.3) Bonnie Vanover 344 Stansbury Ln N Tazewell, VA 24630	0.19 acres 2/135 of 12.88 acres	0.0329%	0.0606% HB2058
(a.4) James Shortridge 1151 Mtn Resort Dr Vansant, VA 25656	0.19 acres 2/135 of 12.88 acres	0.0329%	0.0606% HB2058
(4) Ponzella Fields Heirs, Devisees, Successors or Assigns			
(a) Donald R Fields 185 Rocky Rd, Trailer 14 Ephrate, PA 17522	0.95 acres 2/27 of 12.88 acres	0.1646%	0.3031% HB2058
(5) Viola Anderson 3548 Dry Fork Rd Vansant, VA 24656	0.95 acres 2/27 of 12.88 acres	0.1646%	n/a
Total tract acres	3.31		
Total tract percent		0.5705%	

Tract #10 - 28.47 acres

COAL OWNERSHIP

(1) Harrison-Wyatt, LLC <i>OXY Tr 24 / Big Axe Tr 11 (336.00 acre tract)</i> P.O. Box 11000 Danville, VA 24543	28.47 acres	4.9104%	n/a
--	-------------	---------	-----

OIL & GAS OWNERSHIP

Hassell B. Shortridge Heirs, et al. <i>(23.93 Acre Surface, Oil & Gas)</i>	28.47 acres	4.9104%	n/a
(2) Hassell B. Shortridge Heirs, Devisees, Successors or Assigns			
(b.1) Teddy Shortridge P.O. Box 898 Vansant, VA 24656	0.70 acres 2/81 of 28.47 acres	0.1212%	0.2233% HB2058
(b.2) Jennifer McCowan 144 Barney Ln Clintwood, VA 24228	0.70 acres 2/81 of 28.47 acres	0.1212%	0.2233% HB2058

Exhibit EE
Unit VP8SGU4
Docket #VGOB 06-0321-1597-01
List of all Conflicting Owners/Claimants with Royalty Splits/Court Orders/HB2058
(579.79 Acres)

	Acres in Unit	Percent of Unit	Percent of Escrow
(3) Cecil Shortridge Heirs, Devisees, Successors or Assigns			
(a) Blanche Shortridge Heirs, Devisees, Successors or Assigns			
(a.1) Karen Moore (child of Blanche only) 310 Bluff Dr Lowell, AR 72745	0.42 acres 2/135 of 28.47 acres	0.0727%	0.1340% HB2058
(a.2) Connie Hayes Charles PO Box 1911 Grundy, VA 24614	0.42 acres 2/135 of 28.47 acres	0.0727%	0.1340% HB2058
(a.3) Bonnie Vanover 344 Stansbury Ln N Tazewell, VA 24630	0.42 acres 2/135 of 28.47 acres	0.0727%	0.1340% HB2058
(a.4) James Shortridge 1151 Mtn Resort Dr Vansant, VA 25656	0.42 acres 2/135 of 28.47 acres	0.0727%	0.1340% HB2058
(4) Ponzella Fields Heirs, Devisees, Successors or Assigns			
(a) Donald R Fields 185 Rocky Rd, Trailer 14 Ephrate, PA 17522	2.11 acres 2/27 of 28.47 acres	0.3637%	0.6699% HB2058
(5) Viola Anderson 3548 Dry Fork Rd Vansant, VA 24656	2.11 acres 2/27 of 28.47 acres	0.3637%	n/a
Total tract acres	7.31		
Total tract percent	1.2609%		

Tract #1R - 5.08 acres

COAL OWNERSHIP

(1) Harrison-Wyatt, LLC <i>OXY Tr 24 / Big Axe Tr 11 (336.00 acre tract)</i> P.O. Box 11000 Danville, VA 24543	5.08 acres	0.8762%	n/a
--	------------	---------	-----

OIL & GAS OWNERSHIP

(1) Della Church Heirs, Devisees, Successors or Assigns <i>(4.00 acres Surface, Oil & Gas)</i>	5.08 acres	0.8762%	n/a
(c) Martha G. Keen 2120 Contrary Creek Road Raven, VA 24639	0.85 acres 1/6 of 5.08 acres	0.1460%	n/a

Exhibit EE
Unit VP8SGU4
Docket #VGOB 06-0321-1597-01
List of all Conflicting Owners/Claimants with Royalty Splits/Court Orders/HB2058
(579.79 Acres)

	Acres in Unit	Percent of Unit	Percent of Escrow
<u>Tract #1T - 21.36 acres</u>			
<u>COAL OWNERSHIP</u>			
(1) Harrison-Wyatt, LLC <i>OXY Tr 24 / Big Axe Tr 11 (336.00 acre tract)</i> P.O. Box 11000 Danville, VA 24543	21.36 acres	3.6841%	<i>n/a</i>
<u>OIL & GAS OWNERSHIP</u>			
(1) CNX Gas Company LLC 1000 Consol Energy Drive Canonsburg, PA 15317	21.36 acres	3.6841%	<i>n/a</i>
<u>Tract #1W - 0.72 acres</u>			
<u>COAL OWNERSHIP</u>			
(1) Harrison-Wyatt, LLC <i>OXY Tr 24 / Big Axe Tr 11 (336.00 acre tract)</i> P.O. Box 11000 Danville, VA 24543	0.72 acres	0.1242%	<i>n/a</i>
<u>OIL & GAS OWNERSHIP</u>			
(1) CNX Gas Company LLC 1000 Consol Energy Drive Canonsburg, PA 15317	0.72 acres	0.1242%	<i>n/a</i>
<u>Tract #1X - 15.04 acres</u>			
<u>COAL OWNERSHIP</u>			
(1) Harrison-Wyatt, LLC <i>OXY Tr 24 / Big Axe Tr 11 (336.00 acre tract)</i> P.O. Box 11000 Danville, VA 24543	15.04 acres	2.5940%	<i>n/a</i>
<u>OIL & GAS OWNERSHIP</u>			
(1) CNX Gas Company LLC 1000 Consol Energy Drive Canonsburg, PA 15317	15.04 acres	2.5940%	<i>n/a</i>
<u>Tract #1Y - 9.95 acres</u>			
<u>COAL OWNERSHIP</u>			
(1) Harrison-Wyatt, LLC <i>OXY Tr 24 / Big Axe Tr 11 (336.00 acre tract)</i> P.O. Box 11000 Danville, VA 24543	9.95 acres	1.7161%	<i>n/a</i>
<u>OIL & GAS OWNERSHIP</u>			
(1) CNX Gas Company LLC 1000 Consol Energy Drive Canonsburg, PA 15317	9.95 acres	1.7161%	<i>n/a</i>

Exhibit EE
Unit VP8SGU4
Docket #VGOB 06-0321-1597-01
List of all Conflicting Owners/Claimants with Royalty Splits/Court Orders/HB2058
(579.79 Acres)

	Acres in Unit	Percent of Unit	Percent of Escrow
<u>Tract #1Z - 1.76 acres</u>			
<u>COAL OWNERSHIP</u>			
(1) Harrison-Wyatt, LLC <i>OXY Tr 24 / Big Axe Tr 11 (336.00 acre tract)</i> P.O. Box 11000 Danville, VA 24543	1.76 acres	0.3036%	<i>n/a</i>
<u>OIL & GAS OWNERSHIP</u>			
(1) CNX Gas Company LLC 1000 Consol Energy Drive Canonsburg, PA 15317	1.76 acres	0.3036%	<i>n/a</i>
<u>Tract #1AA - 4.50 acres</u>			
<u>COAL OWNERSHIP</u>			
(1) Harrison-Wyatt, LLC <i>OXY Tr 24 / Big Axe Tr 11 (336.00 acre tract)</i> P.O. Box 11000 Danville, VA 24543	4.50 acres	0.7761%	<i>n/a</i>
<u>OIL & GAS OWNERSHIP</u>			
(1) CNX Gas Company LLC 1000 Consol Energy Drive Canonsburg, PA 15317	4.50 acres	0.7761%	<i>n/a</i>
<u>Tract #1BB - 0.06 acres</u>			
<u>COAL OWNERSHIP</u>			
(1) Harrison-Wyatt, LLC <i>OXY Tr 24 / Big Axe Tr 11 (336.00 acre tract)</i> P.O. Box 11000 Danville, VA 24543	0.06 acres	0.0103%	<i>n/a</i>
<u>OIL & GAS OWNERSHIP</u>			
Wanda C. Shortridge, et al. <i>(0.06 Acres Surface, Oil & Gas)</i>	0.06 acres	0.0103%	
(2) Hassell B. Shortridge Heirs, Devisees, Successors or Assigns			
(b.1) Teddy Shortridge P.O. Box 898 Vansant, VA 24656	0.002 acres 1/27 of 0.06 acres	0.0004%	0.0007% HB2058
(b.2) Jennifer McCowan 144 Barney Ln Clintwood, VA 24228	0.002 acres 1/27 of 0.06 acres	0.0004%	0.0007% HB2058
(3) Cecil Shortridge Heirs, Devisees, Successors or Assigns			
(a) Blanche Shortridge Heirs, Devisees, Successors or Assigns			

Exhibit EE
Unit VP8SGU4
Docket #VGOB 06-0321-1597-01
List of all Conflicting Owners/Claimants with Royalty Splits/Court Orders/HB2058
(579.79 Acres)

	Acres in Unit	Percent of Unit	Percent of Escrow
(a.1) Karen Moore (child of Blanche only) 310 Bluff Dr Lowell, AR 72745	0.001 acres 1/45 of 0.06 acres	0.0002%	0.0004% HB2058
(a.2) Connie Hayes Charles PO Box 1911 Grundy, VA 24614	0.001 acres 1/45 of 0.06 acres	0.0002%	0.0004% HB2058
(a.3) Bonnie Vanover 344 Stansbury Ln N Tazewell, VA 24630	0.001 acres 1/45 of 0.06 acres	0.0002%	0.0004% HB2058
(a.4) James Shortridge 1151 Mtn Resort Dr Vansant, VA 25656	0.001 acres 1/45 of 0.06 acres	0.0002%	0.0004% HB2058
(4) Ponzella Fields Heirs, Devisees, Successors or Assigns			
(a) Donald R Fields 185 Rocky Rd, Trailer 14 Ephrate, PA 17522	0.007 acres 1/9 of 0.06 acres	0.0011%	0.0021% HB2058
(5) Viola Anderson 3548 Dry Fork Rd Vansant, VA 24656	0.007 acres 1/9 of 0.06 acres	0.0011%	0.0021% HB2058
Total tract acres	0.02		
Total tract percent		0.0040%	

Tract #1CC - 0.06 acres

COAL OWNERSHIP

(1) Harrison-Wyatt, LLC <i>OXY Tr 24 / Big Axe Tr 11 (336.00 acre tract)</i> P.O. Box 11000 Danville, VA 24543	0.06 acres	0.0103%	<i>n/a</i>
--	------------	---------	------------

OIL & GAS OWNERSHIP

Hassell B. Shortridge Heirs, et al. <i>(0.06 Acre Surface, Oil & Gas)</i>	0.06 acres	0.0103%	<i>n/a</i>
(2) Hassell B. Shortridge Heirs, Devisees, Successors or Assigns			
(b.1) Teddy Shortridge P.O. Box 898 Vansant, VA 24656	0.0015 acres 2/81 of 0.06 acres	0.0003%	0.0005% HB2058
(b.2) Jennifer McCowan 144 Barney Ln Clintwood, VA 24228	0.0015 acres 2/81 of 0.06 acres	0.0003%	0.0005% HB2058
(3) Cecil Shortridge Heirs, Devisees, Successors or Assigns			
(a) Blanche Shortridge Heirs, Devisees, Successors or Assigns			

Exhibit EE
Unit VP8SGU4
Docket #VGOB 06-0321-1597-01
List of all Conflicting Owners/Claimants with Royalty Splits/Court Orders/HB2058
(579.79 Acres)

	Acres in Unit	Percent of Unit	Percent of Escrow
(a.1) Karen Moore (child of Blanche only) 310 Bluff Dr Lowell, AR 72745	0.0009 acres 2/135 of 0.06 acres	0.0002%	0.0003% HB2058
(a.2) Connie Hayes Charles PO Box 1911 Grundy, VA 24614	0.0009 acres 2/135 of 0.06 acres	0.0002%	0.0003% HB2058
(a.3) Bonnie Vanover 344 Stansbury Ln N Tazewell, VA 24630	0.0009 acres 2/135 of 0.06 acres	0.0002%	0.0003% HB2058
(a.4) James Shortridge 1151 Mtn Resort Dr Vansant, VA 25656	0.0009 acres 2/135 of 0.06 acres	0.0002%	0.0003% HB2058
(4) Ponzella Fields Heirs, Devisees, Successors or Assigns			
(a) Donald R Fields 185 Rocky Rd, Trailer 14 Ephrate, PA 17522	0.0044 acres 2/27 of 0.06 acres	0.0008%	0.0014% HB2058
(5) Viola Anderson 3548 Dry Fork Rd Vansant, VA 24656	0.0044 acres 2/27 of 0.06 acres	0.0008%	n/a
Total tract acres	0.02		
Total tract percent		0.0027%	

Tract #3 - 3.34 acres

COAL OWNERSHIP

(1) Levisa Coal Company <i>Tract 30 (51 Acre outsale of the 75.75 Acre Tract)</i> c/o John C. Irvin 4710 Hunterwood Circle Richmond, TX 77406	3.34 acres	0.5761%	n/a
--	------------	---------	-----

OIL & GAS OWNERSHIP

Gallie Looney, et al. <i>(51.00 acre tract p/o 75.75 acre tract)</i>	3.34 acres	0.5761%	n/a
(1) John W. Pobst, Jr., et al. (4/9)			
(a) Fairview Limited Partnership * c/o John C. Irvin, Managing Partner 4710 Hunterwood Circle Richmond, TX 77406	0.3711 acres 1/9 of 3.34 acres	0.0640%	n/a
(b) Carol Irvin * 4710 Hunterwood Circle Richmond, TX 77406	0.1237 acres 1/27 of 3.34 acres	0.0213%	n/a
(c) F.H. Combs Testamentary Trust * c/o Trustees P. O. Box 841 Tazewell, VA 24651	0.1237 acres 1/27 of 3.34 acres	0.0213%	n/a

Exhibit EE
Unit VP8SGU4
Docket #VGOB 06-0321-1597-01
List of all Conflicting Owners/Claimants with Royalty Splits/Court Orders/HB2058
(579.79 Acres)

	Acres in Unit	Percent of Unit	Percent of Escrow
(d) Martha E. Combs * c/o Benjamin F. Edwards & Company 208 West Main St., Ste 400 Tazewell, VA 24651	0.1237 acres 1/27 of 3.34 acres	0.0213%	<i>n/a</i>
(e) John W. Pobst, Jr. * Box 86 Revere, PA 18953	0.1237 acres 1/27 of 3.34 acres	0.0213%	<i>n/a</i>
(h) Virginia Lee Linwick * 4324 South Ball Road Veradale, WA 99037	0.1237 acres 1/27 of 3.34 acres	0.0213%	<i>n/a</i>
(i) W. Kent Pobst Trust			
(i.1) Richard K. Pobst * 1024 Oxford Drive St. Augustine, FL 32084	0.1237 acres 1/27 of 3.34 acres	0.0213%	<i>n/a</i>
(i.2) Catherine Pobst * c/o Lynn R. Quick 111 Postelle Street Cartersville, GA 30120	0.1237 acres 1/27 of 3.34 acres	0.0213%	<i>n/a</i>
(j) Meredith E. Jennings * 542 Butler Mill Road Maryville, TN 37803	0.2474 acres 2/27 of 3.34 acres	0.0427%	<i>n/a</i>
Total tract acres	1.48		
Total tract percent		0.2560%	

Tract #5A - 4.29 acres

COAL OWNERSHIP

(1) Harrison-Wyatt, LLC <i>OXY Tr 23 / Big Axe Tr 30 (900.00 acre tract)</i> P.O. Box 11000 Danville, VA 24543	4.29 acres	0.7399%	<i>n/a</i>
---	------------	---------	------------

OIL & GAS OWNERSHIP

Hassell B. Shortridge Heirs, et al. <i>(7.00 Acres Surface, Oil & Gas)</i>	4.29 acres	0.7399%	<i>n/a</i>
(2) Hassell B. Shortridge Heirs, Devisees, Successors or Assigns			
(b.1) Teddy Shortridge P.O. Box 898 Vansant, VA 24656	0.11 acres 2/81 of 4.29 acres	0.0183%	0.0336% HB2058
(b.2) Jennifer McCowan 144 Barney Ln Clintwood, VA 24228	0.11 acres 2/81 of 4.29 acres	0.0183%	0.0336% HB2058
(3) Cecil Shortridge Heirs, Devisees, Successors or Assigns			
(a) Blanche Shortridge Heirs, Devisees, Successors or Assigns			

Exhibit EE
Unit VP8SGU4
Docket #VGOB 06-0321-1597-01
List of all Conflicting Owners/Claimants with Royalty Splits/Court Orders/HB2058
(579.79 Acres)

	Acres in Unit	Percent of Unit	Percent of Escrow
(a.1) Karen Moore (child of Blanche only) 310 Bluff Dr Lowell, AR 72745	0.06 acres 2/135 of 4.29 acres	0.0110%	0.0202% HB2058
(a.2) Connie Hayes Charles PO Box 1911 Grundy, VA 24614	0.06 acres 2/135 of 4.29 acres	0.0110%	0.0202% HB2058
(a.3) Bonnie Vanover 344 Stansbury Ln N Tazewell, VA 24630	0.06 acres 2/135 of 4.29 acres	0.0110%	0.0202% HB2058
(a.4) James Shortridge 1151 Mtn Resort Dr Vansant, VA 25656	0.06 acres 2/135 of 4.29 acres	0.0110%	0.0202% HB2058
(4) Ponzella Fields Heirs, Devisees, Successors or Assigns			
(a) Donald R Fields 185 Rocky Rd, Trailer 14 Ephrate, PA 17522	0.32 acres 2/27 of 4.29 acres	0.0548%	0.1009% HB2058
(5) Viola Anderson 3548 Dry Fork Rd Vansant, VA 24656	0.32 acres 2/27 of 4.29 acres	0.0548%	n/a
Total tract acres	1.10		
Total tract percent		0.1900%	

Tract #5E - 15.67 acres

COAL OWNERSHIP

(1) Harrison-Wyatt, LLC <i>OXY Tr 23 / Big Axe Tr 30 (900.00 acre tract)</i> P.O. Box 11000 Danville, VA 24543	15.67 acres	2.7027%	n/a
---	-------------	---------	-----

OIL & GAS OWNERSHIP

(1) Lawrence Jackson P.O. Box 376 Vansant, VA 24656 <i>(19.50 acre SOG tract)</i>	15.67 acres	2.7027%	4.9774% HB2058
--	-------------	---------	-------------------

Tract #5F - 5.90 acres

COAL OWNERSHIP

(1) Harrison-Wyatt, LLC <i>OXY Tr 23 / Big Axe Tr 30 (900.00 acre tract)</i> P.O. Box 11000 Danville, VA 24543	5.90 acres	1.0176%	n/a
---	------------	---------	-----

Exhibit EE
Unit VP8SGU4
Docket #VGOB 06-0321-1597-01
List of all Conflicting Owners/Claimants with Royalty Splits/Court Orders/HB2058
(579.79 Acres)

	Acres in Unit	Percent of Unit	Percent of Escrow
<u>OIL & GAS OWNERSHIP</u>			
(1) Lawrence Jackson P.O. Box 376 Vansant, VA 24656 <i>(p/o 7.75 acre SOG tract)</i>	5.90 acres	1.0176%	1.8741% HB2058
<u>Tract #5Q - 29.59 acres</u>			
<u>COAL OWNERSHIP</u>			
(1) Harrison-Wyatt, LLC <i>OXY Tr 23 / Big Axe Tr 30 (900.00 acre tract)</i> P.O. Box 11000 Danville, VA 24543	29.59 acres	5.1036%	n/a
<u>OIL & GAS OWNERSHIP</u>			
(1) CNX Gas Company LLC 1000 Consol Energy Drive Canonsburg, PA 15317	29.59 acres	5.1036%	n/a
<u>Tract #5R - 2.11 acres</u>			
<u>COAL OWNERSHIP</u>			
(1) Harrison-Wyatt, LLC <i>OXY Tr 23 / Big Axe Tr 30 (900.00 acre tract)</i> P.O. Box 11000 Danville, VA 24543	2.11 acres	0.3639%	n/a
<u>OIL & GAS OWNERSHIP</u>			
(1) CNX Gas Company LLC 1000 Consol Energy Drive Canonsburg, PA 15317	2.11 acres	0.3639%	n/a
<u>Tract #5S - 8.83 acres</u>			
<u>COAL OWNERSHIP</u>			
(1) Harrison-Wyatt, LLC <i>OXY Tr 23 / Big Axe Tr 30 (900.00 acre tract)</i> P.O. Box 11000 Danville, VA 24543	8.83 acres	1.5230%	n/a
<u>OIL & GAS OWNERSHIP</u>			
(1) CNX Gas Company LLC 1000 Consol Energy Drive Canonsburg, PA 15317 <i>(Previously Island Creek Coal Company - p/o 27.32 acre O&G)</i>	8.83 acres	1.5230%	n/a

Exhibit EE
Unit VP8SGU4
Docket #VGOB 06-0321-1597-01
List of all Conflicting Owners/Claimants with Royalty Splits/Court Orders/HB2058
(579.79 Acres)

	Acres in Unit	Percent of Unit	Percent of Escrow
<u>Tract #5T - 4.38 acres</u>			
<u>COAL OWNERSHIP</u>			
(1) Harrison-Wyatt, LLC <i>OXY Tr 23 / Big Axe Tr 30 (900.00 acre tract)</i> P.O. Box 11000 Danville, VA 24543	4.38 acres	0.7555%	<i>n/a</i>
<u>OIL & GAS OWNERSHIP</u>			
(1) CNX Gas Company LLC 1000 Consol Energy Drive Canonsburg, PA 15317 <i>(Previously Island Creek Coal Company - p/o 29.71 acre SOG)</i>	4.38 acres	0.7555%	<i>n/a</i>
<u>Tract #5U - 5.22 acres</u>			
<u>COAL OWNERSHIP</u>			
(1) Harrison-Wyatt, LLC <i>OXY Tr 23 / Big Axe Tr 30 (900.00 acre tract)</i> P.O. Box 11000 Danville, VA 24543	5.22 acres	0.9003%	<i>n/a</i>
<u>OIL & GAS OWNERSHIP</u>			
(1) CNX Gas Company LLC 1000 Consol Energy Drive Canonsburg, PA 15317	5.22 acres	0.9003%	<i>n/a</i>
<u>Tract #7 - 0.19 acres</u>			
<u>COAL OWNERSHIP</u>			
(1) Harrison-Wyatt, LLC <i>OXY Tr 23 / Big Axe Tr 30 (900.00 acre tract)</i> P.O. Box 11000 Danville, VA 24543	0.19 acres	0.0328%	<i>n/a</i>
<u>OIL & GAS OWNERSHIP</u>			
(1) CNX Gas Company LLC 1000 Consol Energy Drive Canonsburg, PA 15317	0.19 acres	0.0328%	<i>n/a</i>

TOTAL CONFLICTS RESOLVED:

Acreage in Unit	222.60	
Percentage of Unit		38.3926%

AFFIDAVIT OF MAILING

COMMONWEALTH OF VIRGINIA
COUNTY OF **BUCHANAN**

Applicant: CNX Gas Company LLC
Relief Sought: Disbursement Petition for VP8SGU4
VGOB: 06-0321-1597-01

I, Anita D. Duty, after being duly sworn upon oath, state as follows:

1. I am the Pooling Supervisor for CNX Land Resources, Inc. and am responsible for the notification process required by Va. Code Ann. §45.1-361.19 of the Code of Virginia and 4VAC25-160-40.
2. That on May 19, 2016 a true and correct copy of the Notice of Hearing and Exhibits were mailed, via certified mail return receipt requested, based upon information and belief, the names and last-known addresses, where such addresses are known, of the parties owning an interest in this cause are set forth and attached hereto.
3. Notice of this cause has therefore been served by mail pursuant to the applicable statutes and rules of the Board.



Anita D. Duty
Pooling Supervisor
for CNX Land LLC

STATE OF VIRGINIA

COUNTY OF TAZEWELL, TO-WIT:

TAKEN, SUBSCRIBED AND SWORN to before me this 9th day of June,
2016.



Notary Public

My commission expires: 12/31/2019



CERTIFICATION OF NOTICE

CNX Gas Company LLC

Unit VP8SGU4

VGOB 06-0321-1597-01

Disbursement

Buchanan County

Last Name	First Name	MAILED	RECEIPT #	Received
Anderson	Viola	5/19/2016	7016034000008989 4472	5/21/2016
Charles	Connie Hayes	5/19/2016	7016034000008989 4489	Returned-Unclaimed
Fields	Donald R.	5/19/2016	7016034000008989 4496	5/26/2016
Jackson	Lawrence	5/19/2016	7016034000008989 4502	Unclaimed
McCowan	Jennifer	5/19/2016	7016034000008989 4519	5/23/2016
Moore	Karen	5/19/2016	7016034000008989 4526	5/23/2016
Shortridge	James	5/19/2016	7016034000008989 4533	5/24/2016
Shortridge	Teddy	5/19/2016	7016034000008989 4540	Unclaimed
Vanover	Bonnie	5/19/2016	7016034000008989 4557	5/21/2016
CNX Gas Company LLC				Hand Delivered

SENDER: COMPLETE THIS SECTION	COMPLETE THIS SECTION ON DELIVERY	SENDER: COMPLETE THIS SECTION	COMPLETE THIS SECTION ON DELIVERY
<p>■ Complete items 1, 2, and 3.</p> <p>■ Print your name and address on the reverse so that we can return the card to you.</p> <p>■ Attach this card to the back of the mailpiece, or on the front if space permits.</p> <p>1. Article Addressed to:</p> <p>Viola Anderson 3548 DRY FORK RD Vansant VA 24656-8375</p>  <p>9590 9402 1705 6053 9806 37</p> <p>2. Article Number (Transfer from service label)</p>	<p>A. Signature <i>X [Signature]</i> <input type="checkbox"/> Agent <input type="checkbox"/> Addressee</p> <p>B. Received by (Printed Name) <i>[Name]</i> C. Date of Delivery <i>5-21-16</i></p> <p>D. Is delivery address different from item 1? <input type="checkbox"/> Yes <input checked="" type="checkbox"/> No If YES, enter delivery address below:</p> <p>3. Service Type <input type="checkbox"/> Adult Signature <input type="checkbox"/> Priority Mail Express® <input type="checkbox"/> Adult Signature Restricted Delivery <input type="checkbox"/> Registered Mail™ <input type="checkbox"/> Certified Mail® <input type="checkbox"/> Registered Mail Restricted Delivery <input type="checkbox"/> Certified Mail Restricted Delivery <input type="checkbox"/> Return Receipt for Merchandise <input type="checkbox"/> Collect on Delivery <input type="checkbox"/> Signature Confirmation™ <input type="checkbox"/> Insured Mail <input type="checkbox"/> Signature Confirmation Restricted Delivery <input type="checkbox"/> Insured Mail Restricted Delivery (over \$500)</p>	<p>■ Complete items 1, 2, and 3.</p> <p>■ Print your name and address on the reverse so that we can return the card to you.</p> <p>■ Attach this card to the back of the mailpiece, or on the front if space permits.</p> <p>1. Article Addressed to:</p> <p>Jennifer McCowan 144 Barney Ln. Clintwood VA 24228</p>  <p>9590 9402 1705 6053 9805 90</p> <p>2. Article Number (Transfer from service label)</p>	<p>A. Signature <i>X [Signature]</i> <input type="checkbox"/> Agent <input type="checkbox"/> Addressee</p> <p>B. Received by (Printed Name) <i>[Name]</i> C. Date of Delivery <i>5-23-16</i></p> <p>D. Is delivery address different from item 1? <input type="checkbox"/> Yes <input checked="" type="checkbox"/> No If YES, enter delivery address below:</p> <p>3. Service Type <input type="checkbox"/> Adult Signature <input type="checkbox"/> Priority Mail Express® <input type="checkbox"/> Adult Signature Restricted Delivery <input type="checkbox"/> Registered Mail™ <input type="checkbox"/> Certified Mail® <input type="checkbox"/> Registered Mail Restricted Delivery <input type="checkbox"/> Certified Mail Restricted Delivery <input type="checkbox"/> Return Receipt for Merchandise <input type="checkbox"/> Collect on Delivery <input type="checkbox"/> Signature Confirmation™ <input type="checkbox"/> Insured Mail <input type="checkbox"/> Signature Confirmation Restricted Delivery <input type="checkbox"/> Insured Mail Restricted Delivery (over \$500)</p>
PS F 7016 0340 0000 8989 4472 Domestic Return Receipt		PS F 7016 0340 0000 8989 4519 Domestic Return Receipt	

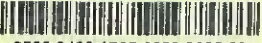
SENDER: COMPLETE THIS SECTION	COMPLETE THIS SECTION ON DELIVERY	SENDER: COMPLETE THIS SECTION	COMPLETE THIS SECTION ON DELIVERY
<p>■ Complete items 1, 2, and 3.</p> <p>■ Print your name and address on the reverse so that we can return the card to you.</p> <p>■ Attach this card to the back of the mailpiece, or on the front if space permits.</p> <p>1. Article Addressed to:</p> <p>Donald R. Fields 185 Rocky Rd. Trailer 14 Ephrate PA 17522</p>  <p>9590 9402 1705 6053 9806 13</p> <p>2. Article Number (Transfer from service label)</p>	<p>A. Signature <i>X [Signature]</i> <input type="checkbox"/> Agent <input type="checkbox"/> Addressee</p> <p>B. Received by (Printed Name) <i>[Name]</i> C. Date of Delivery <i>5-21-16</i></p> <p>D. Is delivery address different from item 1? <input type="checkbox"/> Yes <input checked="" type="checkbox"/> No If YES, enter delivery address below:</p> <p>3. Service Type <input type="checkbox"/> Adult Signature <input type="checkbox"/> Priority Mail Express® <input type="checkbox"/> Adult Signature Restricted Delivery <input type="checkbox"/> Registered Mail™ <input type="checkbox"/> Certified Mail® <input type="checkbox"/> Registered Mail Restricted Delivery <input type="checkbox"/> Certified Mail Restricted Delivery <input type="checkbox"/> Return Receipt for Merchandise <input type="checkbox"/> Collect on Delivery <input type="checkbox"/> Signature Confirmation™ <input type="checkbox"/> Insured Mail <input type="checkbox"/> Signature Confirmation Restricted Delivery <input type="checkbox"/> Insured Mail Restricted Delivery (over \$500)</p>	<p>■ Complete items 1, 2, and 3.</p> <p>■ Print your name and address on the reverse so that we can return the card to you.</p> <p>■ Attach this card to the back of the mailpiece, or on the front if space permits.</p> <p>1. Article Addressed to:</p> <p>Karen Moore 310 Bluff Drive LOWELL AR 72745</p>  <p>9590 9402 1705 6053 9805 83</p> <p>2. Article Number (Transfer from service label)</p>	<p>A. Signature <i>X [Signature]</i> <input type="checkbox"/> Agent <input type="checkbox"/> Addressee</p> <p>B. Received by (Printed Name) <i>[Name]</i> C. Date of Delivery <i>5-23-16</i></p> <p>D. Is delivery address different from item 1? <input type="checkbox"/> Yes <input checked="" type="checkbox"/> No If YES, enter delivery address below:</p> <p>3. Service Type <input type="checkbox"/> Adult Signature <input type="checkbox"/> Priority Mail Express® <input type="checkbox"/> Adult Signature Restricted Delivery <input type="checkbox"/> Registered Mail™ <input type="checkbox"/> Certified Mail® <input type="checkbox"/> Registered Mail Restricted Delivery <input type="checkbox"/> Certified Mail Restricted Delivery <input type="checkbox"/> Return Receipt for Merchandise <input type="checkbox"/> Collect on Delivery <input type="checkbox"/> Signature Confirmation™ <input type="checkbox"/> Insured Mail <input type="checkbox"/> Signature Confirmation Restricted Delivery <input type="checkbox"/> Insured Mail Restricted Delivery (over \$500)</p>
F 7016 0340 0000 8989 4496 Domestic Return Receipt		PS F 7016 0340 0000 8989 4526 Domestic Return Receipt	

SENDER: COMPLETE THIS SECTION	COMPLETE THIS SECTION ON DELIVERY	SENDER: COMPLETE THIS SECTION	COMPLETE THIS SECTION ON DELIVERY
<p>■ Complete items 1, 2, and 3.</p> <p>■ Print your name and address on the reverse so that we can return the card to you.</p> <p>■ Attach this card to the back of the mailpiece, or on the front if space permits.</p> <p>1. Article Addressed to:</p> <p>James Cecil Shortridge 1151 Mountain Resort Drive VANSANT VA 24686</p>  <p>9590 9402 1705 6053 9805 76</p> <p>2. Article Number (Transfer from service label)</p>	<p>A. Signature <i>X [Signature]</i> <input type="checkbox"/> Agent <input type="checkbox"/> Addressee</p> <p>B. Received by (Printed Name) <i>[Name]</i> C. Date of Delivery <i>5-24-16</i></p> <p>D. Is delivery address different from item 1? <input type="checkbox"/> Yes <input checked="" type="checkbox"/> No If YES, enter delivery address below:</p> <p>3. Service Type <input type="checkbox"/> Adult Signature <input type="checkbox"/> Priority Mail Express® <input type="checkbox"/> Adult Signature Restricted Delivery <input type="checkbox"/> Registered Mail™ <input type="checkbox"/> Certified Mail® <input type="checkbox"/> Registered Mail Restricted Delivery <input type="checkbox"/> Certified Mail Restricted Delivery <input type="checkbox"/> Return Receipt for Merchandise <input type="checkbox"/> Collect on Delivery <input type="checkbox"/> Signature Confirmation™ <input type="checkbox"/> Insured Mail <input type="checkbox"/> Signature Confirmation Restricted Delivery <input type="checkbox"/> Insured Mail Restricted Delivery (over \$500)</p>	<p>■ Complete items 1, 2, and 3.</p> <p>■ Print your name and address on the reverse so that we can return the card to you.</p> <p>■ Attach this card to the back of the mailpiece, or on the front if space permits.</p> <p>1. Article Addressed to:</p> <p>Bonnie Vanover 344 Stansbury Lane NORTH TAZEVELL VA 24630</p>  <p>9590 9402 1705 6053 9805 52</p> <p>2. Article Number (Transfer from service label)</p>	<p>A. Signature <i>X [Signature]</i> <input type="checkbox"/> Agent <input type="checkbox"/> Addressee</p> <p>B. Received by (Printed Name) <i>[Name]</i> C. Date of Delivery <i>5-21-16</i></p> <p>D. Is delivery address different from item 1? <input type="checkbox"/> Yes <input checked="" type="checkbox"/> No If YES, enter delivery address below:</p> <p>3. Service Type <input type="checkbox"/> Adult Signature <input type="checkbox"/> Priority Mail Express® <input type="checkbox"/> Adult Signature Restricted Delivery <input type="checkbox"/> Registered Mail™ <input type="checkbox"/> Certified Mail® <input type="checkbox"/> Registered Mail Restricted Delivery <input type="checkbox"/> Certified Mail Restricted Delivery <input type="checkbox"/> Return Receipt for Merchandise <input type="checkbox"/> Collect on Delivery <input type="checkbox"/> Signature Confirmation™ <input type="checkbox"/> Insured Mail <input type="checkbox"/> Signature Confirmation Restricted Delivery <input type="checkbox"/> Insured Mail Restricted Delivery (over \$500)</p>
PS I 7016 0340 0000 8989 4533 Domestic Return Receipt		PS Form 7016 0340 0000 8989 4557 Domestic Return Receipt	



7016 0340 0000 8989 4489

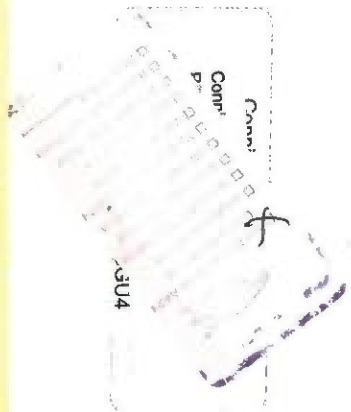

NIXIE 000002231-1N 05/31/16
RETURN TO SENDER
UNCLAIMED
UNABLE TO FORWARD
RETURN TO SENDER

S/21
S/26
6/5

SENDER - COMPLETE THIS SECTION

- Complete items 1, 2, and 3.
- Print your name and address on the reverse so that we can return the card to you.
- Attach this card to the back of the mailpiece, or on the front if space permits.

1. **Connie Hayes Charles**
PO Box 898
Grundy VA 24614



9590 9402 1705 6053 9806 20

2. Article Number (Transfer from service label)

PS:R 7016 0340 0000 8989 4489

COMPLETE THIS SECTION ON DELIVERY

- A. Signature Agent
- B. Received (Signature/Initials) Address
- C. Date of Delivery

D. Is delivery address different from item 1? Yes No
If YES, enter delivery address below:

- 3. Service Type
 - Adult Signature Required
 - Adult Signature Restricted Delivery
 - Certified Mail
 - Certified Mail Restricted Delivery
 - Collect on Delivery Restricted Delivery
 - Insured Mail
 - Insured Mail Restricted Delivery
 - Priority Mail Express®
 - Registered Mail
 - Registered Mail Restricted Delivery
 - Return Receipt for Merchandise
 - Signature Confirmation™
 - Signature Confirmation Restricted Delivery

Domestic Return Receipt



English

Customer Service

USPS Mobile

Register / Sign In



Search or Enter a Tracking Number

Quick Tools

Mail & Ship

Track & Manage

Postal Store

Business

International

Help

USPS Tracking®



Customer Service >
Have questions? We're here to help.



Get Easy Tracking Updates >
Sign up for My USPS.

Tracking Number: 7016034000089894502

Your item was returned to the sender on June 7, 2016 at 10:51 am in VANSANT, VA 24656 because it was not claimed by the addressee once the item reached its maximum hold time at the post office.

Product & Tracking Information

Postal Product:

Features:
Certified Mail™

DATE & TIME	STATUS OF ITEM	LOCATION
June 7, 2016 , 10:51 am	Unclaimed/Max Hold Time Expired	VANSANT, VA 24656

Your item was returned to the sender on June 7, 2016 at 10:51 am in VANSANT, VA 24656 because it was not claimed by the addressee once the item reached its maximum hold time at the post office.

May 20, 2016 , 7:51 pm	Departed USPS Facility	CHARLESTON, WV 25350
May 20, 2016 , 4:36 pm	Arrived at USPS Origin Facility	CHARLESTON, WV 25350
May 19, 2016 , 5:03 pm	Departed Post Office	POUNDING MILL, VA 24637
May 19, 2016 , 3:02 pm	Acceptance	POUNDING MILL, VA 24637

Available Actions

[Text Updates](#)

[Email Updates](#)

Track Another Package

Tracking (or receipt) number

Track It

Manage Incoming Packages

Track all your packages from a dashboard. No tracking numbers necessary.



[Sign up for My USPS >](#)

English

Customer Service

USPS Mobile



Quick Tools

Mail & Ship

Track & Manage

Postal Store

B

USPS Tracking®



Tracking Number: 70160340000089894540

Your item was returned to the sender on June 7, 2016 at 10:51 am in VANSANT, VA 24656 because once the item reached its maximum hold time at the post office.

Product & Tracking Information

Avi

Postal Product:

Features:
Certified Mail™

Text I

DATE & TIME	STATUS OF ITEM	LOCATION
June 7, 2016 , 10:51 am	Unclaimed/Max Hold Time Expired	VANSANT, VA 24656

Email

Your item was returned to the sender on June 7, 2016 at 10:51 am in VANSANT, VA 24656 because it was not claimed by the addressee once the item reached its maximum hold time at the post office.

May 20, 2016 , 7:51 pm	Departed USPS Facility	CHARLESTON, WV 25350
May 20, 2016 , 4:36 pm	Arrived at USPS Origin Facility	CHARLESTON, WV 25350
May 19, 2016 , 5:03 pm	Departed Post Office	POUNDING MILL, VA 24637

DATE & TIME	STATUS OF ITEM	LOCATION
May 19, 2016 , 3:02 pm	Acceptance	POUNDING MILL, VA 24637

Track Another Package

Tracking (or receipt) number

Track It

Manage

Track all y
No trackin

Sign up

HELPFUL LINKS

Contact Us

Site Index

FAQs

ON ABOUT.USPS.COM

About USPS Home

Newsroom

USPS Service Updates

Forms & Publications

Government Services

Careers

OTHER USPS SITES

Business Customer Gateway

Postal Inspectors

Inspector General

Postal Explorer

National Postal Museum

Resources for Developers

Copyright © 2016 USPS. All Rights Reserved.

Exhibit J
Unit VP8SGU4 Escrow Account Reconciliation
VGOB 06-0321-1597

CNX Deposit Information		
Check Date	Check Number	Total
7/25/2009	60209	\$284.25
8/25/2009	61726	\$22,134.91
11/19/2009	67081	\$88.00
12/18/2009	68932	\$148.20
1/18/2010	70275	\$280.23
2/22/2010	71953	\$48.01
3/22/2010	73613	\$337.90
4/20/2010	75376	\$571.30
5/19/2010	76943	\$563.53
6/21/2010	78659	\$155.82
10/19/2010	85728	\$7.71
1/20/2011	92127	\$34.25
3/21/2011	95422	\$331.88
4/20/2011	96958	\$245.28
5/19/2011	98729	\$179.00
6/21/2011	100273	\$91.46
7/19/2011	804	\$83.23
9/19/2011	4328	\$42.10
10/13/2011	6887	\$72.04
11/14/2011	8895	\$42.22
12/15/2011	10494	\$112.31
1/18/2012	12077	\$122.98
2/20/2012	13813	\$45.94
3/20/2012	15375	\$51.36
8/13/2012	25500	\$12.70

Escrow Bank Data														
Date	Escrow Royalty Deposits	Income	\$ Mkt Int	CDARS Int	Fees	Distributions	Audit Costs	Correctons	Gain/Loss	Royalty Bonus	Total Int. and Fees	Bank Balance	Running Balance	Difference
											\$0.00		\$0.00	\$0.00
											\$0.00		\$284.25	\$284.25
8/31/2009	\$22,419.16	(\$0.28)				\$0.00					-\$0.28	\$22,418.88	\$22,418.88	\$0.00
9/30/2009	\$0.00	(\$1.52)				\$0.00					-\$1.52	\$22,417.36	\$22,417.36	\$0.00
10/31/2009	\$0.00	(\$1.77)				\$0.00					-\$1.77	\$22,415.59	\$22,415.59	\$0.00
11/30/2009	\$88.00	(\$1.66)				\$0.00					-\$1.66	\$22,501.93	\$22,501.93	\$0.00
12/31/2009	\$148.20	(\$6.28)				\$0.00					-\$6.28	\$22,643.85	\$22,643.85	\$0.00
1/1/2010	\$280.23	\$4.22			\$0.00	\$0.00					\$4.22	\$22,921.52	\$22,928.30	\$6.78
2/1/2010	\$48.01	\$4.40			(\$1.84)	\$0.00					\$2.56	\$22,972.09	\$22,978.87	\$6.78
3/1/2010	\$337.90	\$4.89			(\$1.91)	\$0.00		\$0.00			\$2.98	\$23,312.97	\$23,319.75	\$6.78
4/1/2010	\$571.30	\$5.13			(\$1.94)	\$0.00					\$3.19	\$23,887.46	\$23,894.24	\$6.78
5/1/2010	\$563.53	\$4.77			(\$1.99)	\$0.00					\$2.78	\$24,453.77	\$24,460.55	\$6.78
6/1/2010	\$155.82	\$5.03			(\$2.04)	\$0.00	(\$21.75)				-\$18.76	\$24,590.83	\$24,597.61	\$6.78
7/1/2010	\$0.00		\$5.07	\$0.70	(\$2.05)	\$0.00					\$3.72	\$24,594.55	\$24,601.33	\$6.78
8/1/2010	\$0.00		\$4.33	\$1.70	(\$2.05)	\$0.00					\$3.98	\$24,598.53	\$24,605.31	\$6.78
9/1/2010	\$0.00		\$4.02	\$2.40	(\$2.05)	\$0.00					\$4.37	\$24,602.90	\$24,609.68	\$6.78
10/1/2010	\$7.71		\$3.72	\$3.45	(\$2.05)	\$0.00	(\$26.56)				-\$21.44	\$24,589.17	\$24,595.95	\$6.78
11/1/2010	\$0.00		\$3.19	\$4.29	(\$2.05)	\$0.00					\$5.43	\$24,594.60	\$24,601.38	\$6.78
12/1/2010	\$0.00		\$2.48	\$6.32	(\$2.05)	\$0.00	(\$21.21)				-\$14.46	\$24,580.14	\$24,586.92	\$6.78
1/31/2011	\$34.25		\$2.51	\$8.31	(\$2.28)	\$0.00					\$6.80	\$24,621.19	\$24,627.97	\$6.78
2/28/2011	\$0.00		\$1.66	\$8.45	(\$2.05)	\$0.00	(\$6.52)				\$1.54	\$24,622.73	\$24,629.51	\$6.78
3/31/2011	\$331.88		\$1.40	\$10.01	(\$2.05)	\$0.00	(\$8.65)				\$0.71	\$24,955.32	\$24,962.10	\$6.78
4/30/2011	\$245.28		\$1.12	\$10.15	(\$2.08)	\$0.00	(\$7.04)				\$2.15	\$25,202.75	\$25,209.53	\$6.78
5/31/2011	\$179.00		\$1.15	\$10.67	(\$2.10)	\$0.00	(\$4.97)				\$4.75	\$25,386.50	\$25,393.28	\$6.78
6/30/2011	\$91.46		\$1.09	\$10.40	(\$2.12)	\$0.00	(\$6.00)	\$0.03			\$3.40	\$25,481.36	\$25,488.14	\$6.78
7/31/2011	\$83.23		\$1.14	\$10.77	(\$2.12)	\$0.00	(\$3.76)				\$6.03	\$25,570.62	\$25,577.40	\$6.78
8/30/2011	\$0.00		\$0.85	\$10.94	(\$2.13)	\$0.00	(\$8.82)				\$0.84	\$25,571.46	\$25,578.24	\$6.78
9/30/2011	\$42.10		\$0.95	\$10.67	(\$2.13)	\$0.00	(\$5.06)				\$4.43	\$25,617.99	\$25,624.77	\$6.78
10/31/2011	\$72.04		\$0.80	\$11.27	(\$2.13)	\$0.00	(\$7.84)				\$2.10	\$25,692.13	\$25,698.91	\$6.78
11/30/2011	\$42.22		\$0.76	\$11.06	(\$2.14)	\$0.00	(\$6.59)				\$3.09	\$25,737.44	\$25,744.22	\$6.78
12/31/2011	\$112.31		\$0.80	\$11.69	(\$2.15)	\$0.00	(\$4.65)				\$5.69	\$25,855.44	\$25,862.22	\$6.78
1/31/2012	\$122.98		\$0.92	\$11.54	(\$2.15)	\$0.00	(\$8.71)				\$1.60	\$25,980.02	\$25,986.80	\$6.78
2/28/2012	\$45.94		\$0.85	\$10.70	(\$2.17)		(\$4.49)				\$4.89	\$26,030.85	\$26,037.63	\$6.78
3/31/2012	\$51.36		\$0.92	\$11.43	(\$2.17)		(\$3.64)				\$6.54	\$26,088.75	\$26,095.53	\$6.78
4/30/2012			\$0.57	\$11.08	(\$2.17)		(\$4.59)				\$4.89	\$26,093.64	\$26,100.42	\$6.78
5/31/2012			\$0.39	\$11.48	(\$2.17)		(\$1.86)				\$7.84	\$26,101.48	\$26,108.26	\$6.78
6/30/2012			\$0.34	\$11.42	(\$2.18)		(\$2.95)				\$6.63	\$26,108.11	\$26,114.89	\$6.78
7/31/2012			\$0.38	\$11.01	(\$2.18)		(\$1.92)				\$7.29	\$26,115.40	\$26,122.18	\$6.78
8/31/2012	\$12.70		\$0.42	\$9.66	(\$2.18)		(\$9.75)				-\$1.85	\$26,126.25	\$26,133.03	\$6.78
9/30/2012			\$0.41	\$8.94	(\$2.18)		(\$2.58)				\$4.59	\$26,130.84	\$26,137.62	\$6.78
10/31/2012			\$0.40	\$8.93	(\$2.18)		(\$3.22)				\$3.93	\$26,134.77	\$26,141.55	\$6.78
11/30/2012			\$0.42	\$8.00	(\$2.18)		(\$2.58)				\$3.66	\$26,138.43	\$26,145.21	\$6.78
12/31/2012			\$0.40	\$7.08	(\$2.18)		(\$3.07)				\$2.23	\$26,140.66	\$26,147.44	\$6.78
1/31/2013			\$0.40	\$6.25	(\$2.18)		(\$2.34)				\$2.13	\$26,142.79	\$26,149.57	\$6.78
2/28/2013			\$0.36	\$5.66	(\$2.18)		(\$4.06)				-\$0.22	\$26,142.57	\$26,149.35	\$6.78
3/31/2013			\$0.39	\$6.02	(\$2.18)		(\$2.60)				\$1.63	\$26,144.20	\$26,150.98	\$6.78
4/30/2013			\$0.39	\$5.61	(\$2.18)						\$3.82	\$26,148.02	\$26,154.80	\$6.78
5/31/2013			\$0.40	\$5.79	(\$2.18)						\$4.01	\$26,152.03	\$26,158.81	\$6.78
6/30/2013			\$0.39	\$5.60	(\$2.18)			(\$2.60)			\$1.21	\$26,153.24	\$26,160.02	\$6.78
7/31/2013			\$0.40	\$5.82	(\$2.18)						\$4.04	\$26,157.28	\$26,164.06	\$6.78
8/31/2013			\$0.43	\$5.84	(\$2.18)						\$4.09	\$26,161.37	\$26,168.15	\$6.78
9/30/2013			\$0.39	\$5.66	(\$2.18)						\$3.87	\$26,165.24	\$26,172.02	\$6.78
10/31/2013			\$0.39	\$5.84	(\$2.18)						\$4.05	\$26,169.29	\$26,176.07	\$6.78
11/30/2013			\$0.39	\$5.50	(\$2.18)						\$3.71	\$26,173.00	\$26,179.78	\$6.78
12/31/2013			\$0.41	\$5.59	(\$2.18)						\$3.82	\$26,176.82	\$26,183.60	\$6.78
1/31/2014			\$0.42	\$5.73	(\$2.18)						\$3.97	\$26,180.79	\$26,187.57	\$6.78

VP8SGU4 Wells

V5-90

AFFIDAVIT OF MAILING – COAL OWNER

COMMONWEALTH OF VIRGINIA
COUNTY OF **BUCHANAN**

Applicant: CNX Gas Company LLC
Relief Sought: Disbursement Petition for VP8SGU4
VGOB: 06-0321-1597

I, Anita D. Duty, after being duly sworn upon oath, state as follows:

1. I am the Pooling Supervisor for CNX Land Resources, Inc. and am responsible for the notification process required by Va. Code Ann. §45.1-361.19 of the Code of Virginia and 4VAC25-160-40.

2. That on 11/2/2015, 12/8/2015, 2/23/2016, 4/8/2016 a true and correct copy of the coal owner dismissal and prior order were hand delivered, based upon information and belief, the names and last-known addresses, where such addresses are known, of the parties owning an interest in this cause are set forth and attached hereto.

3. Notice of this cause has therefore been served by mail pursuant to the applicable statutes and rules of the Board.

Anita D. Duty
Pooling Supervisor
for CNX Land LLC

STATE OF VIRGINIA

COUNTY OF TAZEWELL, TO-WIT:

TAKEN, SUBSCRIBED AND SWORN to before me this 19th day of May,
2016.

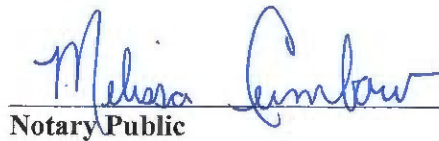
Notary Public



My commission expires: 12/31/2019

CERTIFICATION OF NOTICE

CNX Gas Company LLC

Unit VP8SGU4 underlying units U6, W5
 VGOB 06-0321-1597-
coal owner dismissal

Last Name	First Name	MAILED	RECEIPT #	Received
Adams (coal owner)	Bryan	11/2/2015	7015152000035333 4354	11/5/2015
Adams (coal owner)	David	11/2/2015	7015152000035333 4378	1/9/2015
Adams, III (coal owner)	Howard	12/8/2015	7009168000010891 0055	12/18/2015
Barker (coal owner)	Elizabeth	2/23/2016	7015152000012434 7378	2/29/2016
Barker (coal owner)	Thomas Joseph	2/23/2016	7015152000012434 7361	2/27/2016
Barker (coal owner)	Timothy John	2/23/2016	7015152000012434 7354	2/27/2016
Dawson (coal owner)	Heather L	11/2/2015	7015152000035333 4132	returned
Dawson (coal owner)	Heather L	2/23/2016	7015152000012434 7347	2/27/2016
Gerende (coal owner)	Sandra	11/2/2015	7015152000035333 4118	11/9/2015
Harrison Wyatt LLC (coal owner)		11/2/2015	7015152000035333 4163	11/5/2015
Hunt (coal owner)	Madeline	11/2/2015	7015152000035333 4194	11/6/2015
Keene (coal owner)	Pearl H	11/2/2015	7015152000035333 4385	11/5/2015
Mullins (coal owner)	Brandon Overton	11/2/2015	7015152000035333 4200	unclaimed
Mullins (coal owner)	Cornelia Maurice	11/2/2015	7015152000035333 4217	11/4/2015
Mullins (coal owner)	John David	11/2/2015	7015152000035333 4224	unclaimed
Mullins (coal owner)	Marilyn	11/2/2015	7015152000035333 4231	11/5/2015
Mullins (coal owner)	Theodore Blaine	11/2/2015	7015152000035333 4248	11/5/2015
Mullins (coal owner)	Thomas L	**bad address**		
Mullins (coal owner)	Thomas L	2/23/2016	7015152000012434 7330	2/29/2016
Mullins, Sr (coal owner)	George W	11/2/2015	7015152000035333 4255	11/4/2015
Mullins-Williams (coal owner)	Stephanie	11/2/2015	7015152000035333 4262	returned
Mullins-Williams (coal owner)	Stephanie	2/23/2016	7015152000012434 7323	returned
Mullins-Williams (coal owner)	Stephanie	4/8/2016	7009168000010891 0604	4/12/2016
Rakowski (coal owner)	Cathy	11/2/2015	7015152000035333 4392	11/12/2015
Wheeler (coal owner)	Jennifer Marie	2/23/2016	7015152000012434 7316	2/25/2016
Barker Heirs (coal owner)	Robert	11/2/2015	7015152000035333 4101	returned - Decea
Consolidation Coal Co (coal owner)		Hand Delivered		

SENDER: COMPLETE THIS SECTION	COMPLETE THIS SECTION ON DELIVERY	
<ul style="list-style-type: none"> ■ Complete items 1, 2, and 3. Also complete item 4 if Restricted Delivery is desired. ■ Print your name and address on the reverse so that we can return the card to you. ■ Attach this card to the back of the mailpiece, or on the front if space permits. 	<p>A. Signature <input type="checkbox"/> Agent <input checked="" type="checkbox"/> <i>Ch M</i> <input type="checkbox"/> Address</p>	
<p>1. Article Addressed to:</p> <p>Bryan Adams 6 Ridge Cliff Ct Kingsville, MD 21089</p>	<p>B. Received by (Printed Name)</p>	<p>C. Date of Delivery</p>
	<p>D. Is delivery address different from item 1? <input type="checkbox"/> Yes If YES, enter delivery address below: <input type="checkbox"/> No</p>	
	<p>3. Service Type</p> <p><input checked="" type="checkbox"/> Certified Mail™ <input type="checkbox"/> Priority Mail Express™ <input type="checkbox"/> Registered <input checked="" type="checkbox"/> Return Receipt for Merchandise <input type="checkbox"/> Insured Mail <input type="checkbox"/> Collect on Delivery</p>	
<p>2. ZIP+4® 7015 1520 0003 5333 4354</p>	<p>4. Restricted Delivery? (Extra Fee) <input type="checkbox"/> Yes</p> <p style="text-align: right;"><i>VP85GUV 4</i> <i>VP85GUS</i></p>	

PS Form 3811, July 2013

Domestic Return Receipt

SENDER: COMPLETE THIS SECTION	COMPLETE THIS SECTION ON DELIVERY	
<ul style="list-style-type: none"> Complete items 1, 2, and 3. Also complete item 4 if Restricted Delivery is desired. Print your name and address on the reverse so that we can return the card to you. Attach this card to the back of the mailpiece, or on the front if space permits. 	<p>A. Signature <input checked="" type="checkbox"/> Signature <input type="checkbox"/> Agent <input type="checkbox"/> Address</p>	
<p>1. Article Addressed to:</p> <p>David Adams 5501 Sweet Air Rd Baldwin MD 21013</p>	<p>B. Received by (Printed Name) Joan Adams</p>	<p>C. Date of Delivery 11/9/15</p>
<p>2. Article # 015 1520 0003 5333 4378</p>	<p>D. Is delivery address different from item 1? <input type="checkbox"/> Yes If YES, enter delivery address below: <input type="checkbox"/> No</p>	
	<p>3. Service Type <input type="checkbox"/> Certified Mail® <input type="checkbox"/> Priority Mail Express™ <input type="checkbox"/> Registered <input checked="" type="checkbox"/> Return Receipt for Merchandise <input type="checkbox"/> Insured Mail <input type="checkbox"/> Collect on Delivery</p>	
	<p>4. Restricted Delivery? (Extra Fee) <input type="checkbox"/> Yes</p> <p>VP85GW4/5</p>	

PS Form 3811, July 2013

Domestic Return Receipt

English

Customer Service

USPS Mobile



Quick Tools

Mail & Ship

Track & Manage

Postal Store

B

USPS Tracking®



Tracking Number: 70091680000108910055

Updated Delivery Day: Monday, December 14, 2015

Product & Tracking Information

Avi

Postal Product:

Features:
Certified Mail™

DATE & TIME	STATUS OF ITEM	LOCATION
-------------	----------------	----------

December 18, 2015 , 9:40 am

Delivered, To Agent

JOPPA, MD 21085

Your item has been delivered to an agent at 9:40 am on December 18, 2015 in JOPPA, MD 21085.

December 14, 2015 , 3:44 pm

Notice Left (No Authorized Recipient Available)

JOPPA, MD 21085

December 14, 2015 , 8:28 am

Arrived at Unit

JOPPA, MD 21085

December 13, 2015 , 7:32 pm

Departed USPS Facility

LINTHICUM HEIGHTS, MD 21090

DATE & TIME	STATUS OF ITEM	LOCATION
December 12, 2015 , 2:58 pm	Arrived at USPS Facility	LINTHICUM HEIGHTS, MD 21090
December 10, 2015 , 4:01 pm	Departed USPS Facility	CHARLOTTE, NC 28228
December 9, 2015 , 11:07 am	Arrived at USPS Facility	CHARLOTTE, NC 28228
December 8, 2015 , 11:15 pm	Arrived at USPS Facility	CHARLESTON, WV 25350

Track Another Package

Tracking (or receipt) number

[Track It](#)

Manage

[Track all y](#)
[No trackin](#)

[Sign up](#)

HELPFUL LINKS

- [Contact Us](#)
- [Site Index](#)
- [FAQs](#)

ON ABOUT.USPS.COM

- [About USPS Home](#)
- [Newsroom](#)
- [USPS Service Updates](#)
- [Forms & Publications](#)
- [Government Services](#)
- [Careers](#)

OTHER USPS SITES

- [Business Customer Gateway](#)
- [Postal Inspectors](#)
- [Inspector General](#)
- [Postal Explorer](#)
- [National Postal Museum](#)
- [Resources for Developers](#)

Copyright © 2016 USPS. All Rights Reserved.

English

Customer Service

USPS Mobile



Quick Tools

Mail & Ship

Track & Manage

Postal Store

B

USPS Tracking®



Tracking Number: 70151520000124347378

Updated Delivery Day: Saturday, February 27, 2016

Product & Tracking Information

Avi

Postal Product:

Features:
Certified Mail™

DATE & TIME	STATUS OF ITEM	LOCATION
February 29, 2016 , 1:45 pm	Delivered	BLACKLICK, OH 43004

Your item was delivered at 1:45 pm on February 29, 2016 in BLACKLICK, OH 43004.

February 27, 2016 , 1:32 pm	Notice Left (No Authorized Recipient Available)	BLACKLICK, OH 43004
February 27, 2016 , 7:18 am	Arrived at Unit	BLACKLICK, OH 43004
February 27, 2016 , 4:00 am	Departed USPS Facility	COLUMBUS, OH 43218
February 26, 2016 , 11:20 am	Arrived at USPS Facility	COLUMBUS, OH 43218

DATE & TIME	STATUS OF ITEM	LOCATION
February 25, 2016 , 4:37 am	Departed USPS Facility	CHARLESTON, WV 25350
February 24, 2016 , 10:07 pm	Arrived at USPS Facility	CHARLESTON, WV 25350

Track Another Package

Tracking (or receipt) number

Track It

Mana

Track all y
No trackin

Sign up

HELPFUL LINKS

- Contact Us
- Site Index
- FAQs

ON ABOUT.USPS.COM

- About USPS Home
- Newsroom
- USPS Service Updates
- Forms & Publications
- Government Services
- Careers

OTHER USPS SITES

- Business Customer Gateway
- Postal Inspectors
- Inspector General
- Postal Explorer
- National Postal Museum
- Resources for Developers

Copyright © 2016 USPS. All Rights Reserved.

English

Customer Service

USPS Mobile



Quick Tools

Mail & Ship

Track & Manage

Postal Store

B

USPS Tracking®



Tracking Number: 70151520000124347361

Updated Delivery Day: Friday, February 26, 2016

Product & Tracking Information

Avi

Postal Product:

Features:
Certified Mail™

DATE & TIME	STATUS OF ITEM	LOCATION
February 27, 2016 , 9:32 am	Delivered	ALACHUA, FL 32615

Your item was delivered at 9:32 am on February 27, 2016 in ALACHUA, FL 32615.

February 26, 2016 , 9:36 am	Notice Left (No Authorized Recipient Available)	ALACHUA, FL 32615
February 26, 2016 , 7:28 am	Sorting Complete	ALACHUA, FL 32615
February 26, 2016 , 7:28 am	Arrived at Unit	ALACHUA, FL 32615
February 26, 2016 , 6:00 am	Departed USPS Facility	GAINESVILLE, FL 32608
February 25, 2016 , 10:07 pm	Arrived at USPS Facility	GAINESVILLE, FL 32608

DATE & TIME	STATUS OF ITEM	LOCATION
February 25, 2016 , 8:35 pm	Departed USPS Facility	JACKSONVILLE, FL 32203
February 25, 2016 , 6:12 pm	Arrived at USPS Facility	JACKSONVILLE, FL 32203
February 25, 2016 , 4:37 am	Departed USPS Facility	CHARLESTON, WV 25350
February 24, 2016 , 10:05 pm	Arrived at USPS Facility	CHARLESTON, WV 25350

Track Another Package

Tracking (or receipt) number

Track It

Manage

Track all y
No trackin

Sign up

HELPFUL LINKS

- Contact Us
- Site Index
- FAQs

ON ABOUT.USPS.COM

- About USPS Home
- Newsroom
- USPS Service Updates
- Forms & Publications
- Government Services
- Careers

OTHER USPS SITES

- Business Customer Gateway
- Postal Inspectors
- Inspector General
- Postal Explorer
- National Postal Museum
- Resources for Developers

Copyright © 2016 USPS. All Rights Reserved.



USPS Tracking®



Customer Service ›
Have questions? We're here to help.



Get Easy Tracking Updates ›
Sign up for My USPS.

Tracking Number: 70151520000124347354

Product & Tracking Information

Available Actions

Postal Product:

Features:
Certified Mail™

USPS Mail

USPS Certified Mail

USPS Mail

February 27, 2016 , 2:14 pm

Delivered

KENNESAW, GA 30152

When you receive a package, you'll get a text message or email from USPS. You can also track your package on the USPS website.

February 26, 2016 , 5:25 am

Arrived at USPS Facility

ATLANTA, GA 30304

February 25, 2016 , 4:37 am

Departed USPS Facility

CHARLESTON, WV 25350

February 24, 2016 , 10:05 pm

Arrived at USPS Facility

CHARLESTON, WV 25350

Track Another Package

Tracking (or receipt) number

Track It

Manage Incoming Packages

Track all your packages from a dashboard.
No tracking numbers necessary.

Sign up for My USPS ›



HELPFUL LINKS

- Contact Us
- Site Index
- FAQs

ON ABOUT.USPS.COM

- About USPS Home
- Newsroom
- USPS Service Updates
- Forms & Publications
- Government Services
- Careers

OTHER USPS SITES

- Business Customer Gateway
- Postal Inspectors
- Inspector General
- Postal Explorer
- National Postal Museum
- Resources for Developers

LEGAL INFORMATION

- Privacy Policy
- Terms of Use
- FOIA
- No FEAR Act EEO Data

English

Customer Service

USPS Mobile



Quick Tools

Mail & Ship

Track & Manage

Postal Store

B

USPS Tracking®



Tracking Number: 70151520000124347347

Product & Tracking Information

Avi

Postal Product:

Features:
Certified Mail™

DATE & TIME	STATUS OF ITEM	LOCATION
-------------	----------------	----------

February 27, 2016 , 10:40 am

Delivered

PALM BAY, FL 32909

Your item was delivered at 10:40 am on February 27, 2016 in PALM BAY, FL 32909.

February 26, 2016 , 11:47 pm

Departed USPS Facility

ORLANDO, FL 32824

February 26, 2016 , 12:42 pm

Arrived at USPS Facility

ORLANDO, FL 32824

February 25, 2016 , 4:37 am

Departed USPS Facility

CHARLESTON, WV 25350

February 24, 2016 , 10:05 pm

Arrived at USPS Facility

CHARLESTON, WV 25350

Track Another Package

Tracking (or receipt) number

Track It

Manage

Track all y
No trackin

Sign up

HELPFUL LINKS

- Contact Us
- Site Index
- FAQs

ON ABOUT.USPS.COM

- About USPS Home
- Newsroom
- USPS Service Updates
- Forms & Publications
- Government Services
- Careers

OTHER USPS SITES

- Business Customer Gateway
- Postal Inspectors
- Inspector General
- Postal Explorer
- National Postal Museum
- Resources for Developers

Copyright © 2016 USPS. All Rights Reserved.

SENDER: COMPLETE THIS SECTION	COMPLETE THIS SECTION ON DELIVERY
<ul style="list-style-type: none"> ■ Complete items 1, 2, and 3. Also complete item 4 if Restricted Delivery is desired. ■ Print your name and address on the reverse so that we can return the card to you. ■ Attach this card to the back of the mailpiece, or on the front if space permits. 	<p>A. Signature <input type="checkbox"/> Agent <input checked="" type="checkbox"/> Addressee <i>[Handwritten Signature]</i></p> <p>B. Received by (Printed Name) <input type="checkbox"/> Agent <input checked="" type="checkbox"/> Addressee</p> <p>C. Date of Delivery 11/9/12</p>
<p>1. Article Addressed to:</p> <p>Sandra Gerende 303. Barber RD Unit 90 Morehead City, NC 28557</p>	<p>D. Is delivery address different from item 1? <input type="checkbox"/> Yes If YES, enter delivery address below: <input type="checkbox"/> No</p> <p>3. Service Type <input checked="" type="checkbox"/> Certified Mail® <input type="checkbox"/> Priority Mail Express™ <input type="checkbox"/> Registered <input checked="" type="checkbox"/> Return Receipt for Merchandise <input type="checkbox"/> Insured Mail <input type="checkbox"/> Collect on Delivery</p> <p>4. Restricted Delivery? (Extra Fee) <input type="checkbox"/> Yes</p>
7015 1520 0003 5333 4118	
PS Form 3811, July 2013 Domestic Return Receipt <i>VP85-114, X8, W8</i> <i>VP85-115</i>	

SENDER: COMPLETE THIS SECTION

- Complete items 1, 2, and 3. Also complete item 4 if Restricted Delivery is desired.
- Print your name and address on the reverse so that we can return the card to you.
- Attach this card to the back of the mailpiece, or on the front if space permits.

1. Article Addressed to:

Harrison-Wyatt, LLC
 PO Box 11000
 DANVILLE VA 24543-5017

COMPLETE THIS SECTION ON DELIVERY

A. Signature Agent
 Addressee

B. Received by (Printed Name) C. Date of Delivery

D. Is delivery address different from item 1? Yes
 If YES, enter delivery address below: No

3. Service Type
 Certified Mail Priority Mail Express™
 Registered Return Receipt for Merchandise
 Insured Mail Collect on Delivery

Restricted Delivery? (Extra Fee) Yes

2. Article Identification Number (Barcode)
 7015 1520 0003 5333 4163

PS Form 3811, July 2013

Domestic Return Receipt

VP85611/5
 VP85611/2X8 W8, T16
 417, 418, W9, X9, Y9, Z9

NOV - 5 2011

SENDER: COMPLETE THIS SECTION	COMPLETE THIS SECTION ON DELIVERY	
<ul style="list-style-type: none"> ■ Complete items 1, 2, and 3. Also complete item 4 if Restricted Delivery is desired. ■ Print your name and address on the reverse so that we can return the card to you. ■ Attach this card to the back of the mailpiece, or on the front if space permits. 	A. Signature X <input type="checkbox"/> Agent <input type="checkbox"/> Addressee	
1. Article Addressed to: <p style="text-align: center;">Madeline Mullins Hunt 28809 BENNINGTON DR WESLEY CHAPEL FL 33544-2833</p>	B. Received by (Printed Name)	C. Date of Delivery
2. Article Identification Number (7) 7015 1520 0003 5333 4194	D. Is delivery address different from item 1? <input type="checkbox"/> Yes If YES, enter delivery address below: <input type="checkbox"/> No	
	3. Service Type <input checked="" type="checkbox"/> Certified Mail® <input type="checkbox"/> Priority Mail Express™ <input type="checkbox"/> Registered <input type="checkbox"/> Return Receipt for Merchandise <input type="checkbox"/> Insured Mail <input type="checkbox"/> Collect on Delivery	
	4. Restricted Delivery? (Extra Fee) <input type="checkbox"/> Yes	
PS Form 3811, July 2013 Domestic Return Receipt		

VP856114/5
VP856114 X8 W8

SENDER: COMPLETE THIS SECTION

- Complete items 1, 2, and 3. Also complete item 4 if Restricted Delivery is desired.
- Print your name and address on the reverse so that we can return the card to you.
- Attach this card to the back of the mailpiece, or on the front if space permits.

1. Article Addressed to:

Pearl Keene
 6777 LKSN
 West End, NC 27376

COMPLETE THIS SECTION ON DELIVERY

A. Signature: Brenda Gates Agent Address

B. Received by (Printed Name) _____ C. Date of Delivery _____

D. Is delivery address different from item 1? Yes
 If YES, enter delivery address below: No

3. Service Type

- Certified Mail® Priority Mail Express™
- Registered Return Receipt for Merchandise
- Insured Mail Collect on Delivery

4. Restricted Delivery? (Extra Fee) Yes

2. Article Number

7015 1520 0003 5333 4385
 PS Form 3811, July 2011

VPSS611415

English

Customer Service

USPS Mobile



Quick Tools

Mail & Ship

Track & Manage

Postal Store

B

USPS Tracking®



Tracking Number: 70151520000353334200

Product & Tracking Information

Avi

Postal Product:

Features:
Certified Mail™

DATE & TIME	STATUS OF ITEM	LOCATION
November 5, 2015 , 1:10 am	Arrived at USPS Facility	ORLANDO, FL 32824
November 3, 2015 , 4:50 am	Departed USPS Facility	CHARLESTON, WV 25350
November 2, 2015 , 11:24 pm	Arrived at USPS Facility	CHARLESTON, WV 25350

Your item arrived at our USPS facility in ORLANDO, FL 32824 on November 5, 2015 at 1:10 am. The item is currently in transit to the destination.

Mana

Sign up

SENDER: COMPLETE THIS SECTION

- Complete items 1, 2, and 3. Also complete item 4 if Restricted Delivery is desired.
- Print your name and address on the reverse so that we can return the card to you.
- Attach this card to the back of the mailpiece, or on the front if space permits.

1. Article Addressed to:

Cornelia Maurice Mullins
 PO Box 51
 CLENDENIN WV 25045-0051

COMPLETE THIS SECTION ON DELIVERY

A. Signature Agent
 Address

B. Received by (Printed Name) C. Date of Delivery
 Roy Palmer 11-4-15

D. Is delivery address different from item 1? Yes
 If YES, enter delivery address below: No

3. Service Type
 Certified Mail® Priority Mail Express™
 Registered Return Receipt for Merchandise
 Insured Mail Collect on Delivery

4. Restricted Delivery? (Extra Fee) Yes

7015 1520 0003 5333 4217

VP23644/5
 VP356-W X8 W8

PS Form 3811, July 2013

Domestic Return Receipt

SENDER: COMPLETE THIS SECTION	COMPLETE THIS SECTION ON DELIVERY	
<ul style="list-style-type: none"> ■ Complete items 1, 2, and 3. Also complete item 4 if Restricted Delivery is desired. ■ Print your name and address on the reverse so that we can return the card to you. ■ Attach this card to the back of the mailpiece, or on the front if space permits. 	<p>A. Signature <input type="checkbox"/> Agent <input checked="" type="checkbox"/> <i>Mary Mullins</i> <input type="checkbox"/> Address</p> <p>B. Received by (Printed Name) C. Date of Delivery</p>	
<p>1. Article Addressed to:</p> <p style="text-align: center;">Marilyn Mullins 19107 PARK PLACE BLVD EUSTIS FL 32736-7262</p>	<p>D. Is delivery address different from item 1? <input type="checkbox"/> Yes If YES, enter delivery address below: <input type="checkbox"/> No</p> <p>3. Service Type <input checked="" type="checkbox"/> Certified Mail® <input type="checkbox"/> Priority Mail Express™ <input type="checkbox"/> Registered <input checked="" type="checkbox"/> Return Receipt for Merchandise <input type="checkbox"/> Insured Mail <input type="checkbox"/> Collect on Delivery</p> <p>4. Restricted Delivery? (Extra Fee) <input type="checkbox"/> Yes</p>	
<p>2 7015 1520 0003 5333 4231 <i>7/15/13</i> <i>W8</i></p>		

PS Form 3811, July 2013

Domestic Return Receipt

SENDER: COMPLETE THIS SECTION	COMPLETE THIS SECTION ON DELIVERY	
<ul style="list-style-type: none"> ■ Complete items 1, 2, and 3. Also complete item 4 if Restricted Delivery is desired. ■ Print your name and address on the reverse so that we can return the card to you. ■ Attach this card to the back of the mailpiece, or on the front if space permits. 	<p>A. Signature <input type="checkbox"/> Agent <input type="checkbox"/> Acknowledgment</p> <p><i>Theodore Blaine Mullins</i></p>	
	<p>B. Received by (Printed Name)</p> <p><i>Theodore Blaine Mullins</i></p>	<p>C. Date of Delivery</p> <p><i>10-5-15</i></p>
<p>1. Article Addressed to:</p> <p style="text-align: center;">Theodore Blaine Mullins 1550 SUMMIT DR CHARLESTON WV 25302-2921</p>	<p>D. Is delivery address different from item 1? <input type="checkbox"/> Yes if YES, enter delivery address below: <input type="checkbox"/> No</p>	
	<p>3. Service Type</p> <p><input checked="" type="checkbox"/> Certified Mail® <input type="checkbox"/> Priority Mail Express™</p> <p><input type="checkbox"/> Registered <input checked="" type="checkbox"/> Return Receipt for Merchandise</p> <p><input type="checkbox"/> Insured Mail <input type="checkbox"/> Collect on Delivery</p>	
	<p>4. Restricted Delivery? (Extra Fee) <input type="checkbox"/> Yes</p>	
<p>2. Article Number</p> <p style="text-align: center;">7015 1520 0003 5333 4248</p> <p style="text-align: right;"><i>VPSJCUU/5</i> <i>VPSJCUU X8 U8</i></p>		

PS Form 3811, July 2013

Domestic Return Receipt



USPS Tracking®



Customer Service ›
Have questions? We're here to help.



Get Easy Tracking Updates ›
Sign up for My USPS.

Tracking Number: 70151520000124347330

Updated Delivery Day: Friday, February 26, 2016

Product & Tracking Information

Available Actions

Postal Product:

Features:
Certified Mail™

Product ID

STATUS OF ITEM

Location

February 29, 2016 , 10:22 am

Delivered

DANVILLE, WV 25053

February 26, 2016 , 9:21 am

Available for Pickup

DANVILLE, WV 25053

February 26, 2016 , 8:39 am

Arrived at Unit

DANVILLE, WV 25053

February 25, 2016 , 5:37 pm

Departed USPS Facility

CHARLESTON, WV 25350

February 24, 2016 , 10:05 pm

Arrived at USPS Facility

CHARLESTON, WV 25350

Track Another Package

Tracking (or receipt) number

Track It

Manage Incoming Packages

Track all your packages from a dashboard.
No tracking numbers necessary.



Sign up for My USPS ›

HELPFUL LINKS

- Contact Us
- Site Index
- FAQs

ON ABOUT.USPS.COM

- About USPS Home
- Newsroom
- USPS Service Updates
- Forms & Publications
- Government Services
- Careers

OTHER USPS SITES

- Business Customer Gateway
- Postal Inspectors
- Inspector General
- Postal Explorer
- National Postal Museum
- Resources for Developers

LEGAL INFORMATION

- Privacy Policy
- Terms of Use
- FOIA
- No FEAR Act EEO Data

SENDER: COMPLETE THIS SECTION	COMPLETE THIS SECTION ON DELIVERY
<ul style="list-style-type: none"> ■ Complete items 1, 2, and 3. Also complete item 4 if Restricted Delivery is desired. ■ Print your name and address on the reverse so that we can return the card to you. ■ Attach this card to the back of the mailpiece, or on the front if space permits. 	<p>A. Signature <input type="checkbox"/> Agent <input checked="" type="checkbox"/> Addressee <i>[Handwritten Signature]</i></p> <p>B. Received by (Printed Name) <input type="checkbox"/> Date of Delivery <i>G. MULLINS</i> <i>11/4/75</i></p>
<p>1. Article Addressed to:</p> <p style="text-align: center;">George W. Mullins, Sr. 315 EVERGREEN HILLS RD COTTAGEVILLE WV 25239-7835</p>	<p>D. Is delivery address different from item 1? <input type="checkbox"/> Yes <input checked="" type="checkbox"/> No If YES, enter delivery address below:</p> <p>3. Service Type <input checked="" type="checkbox"/> Certified Mail® <input type="checkbox"/> Priority Mail Express™ <input type="checkbox"/> Registered <input checked="" type="checkbox"/> Return Receipt for Merchandise <input type="checkbox"/> Insured Mail <input type="checkbox"/> Collect on Delivery</p> <p>4. Restricted Delivery? (Extra Fee) <input type="checkbox"/> Yes</p>
<p>7015 1520 0003 5333 4255 <i>VP85G4/5</i> <i>VP85G4/1 X8 W8</i></p>	

PS Form 3811, July 2013

Domestic Return Receipt



USPS Tracking®



Customer Service ›
Have questions? We're here to help.



Get Easy Tracking Updates ›
Sign up for My USPS.

Tracking Number: 70151520000124347323

Updated Delivery Day: Saturday, February 27, 2016

Product & Tracking Information

Available Actions

Postal Product:

Features:
Certified Mail™

DELIVERY TIME

DELIVERY TYPE

LOCATION

March 24, 2016 , 8:58 am

Delivered, PO Box

**POUNDING
MILL, VA 24637**

March 24, 2016 , 7:23 am

Arrived at Unit

**POUNDING
MILL, VA 24637**

February 29, 2016 , 12:30 pm

Undeliverable as Addressed

ORLANDO, FL 32837

February 27, 2016 , 1:13 pm

Undeliverable as Addressed

ORLANDO, FL 32837

February 27, 2016 , 9:35 am

Out for Delivery

ORLANDO, FL 32837

February 27, 2016 , 9:25 am

Sorting Complete

ORLANDO, FL 32837

February 27, 2016 , 4:57 am

Arrived at Unit

ORLANDO, FL 32837

February 26, 2016 , 12:42 pm

Arrived at USPS Facility

ORLANDO, FL 32824

February 25, 2016 , 4:37 am

Departed USPS Facility

CHARLESTON, WV 25350

February 24, 2016 , 10:05 pm

Arrived at USPS Facility

CHARLESTON, WV 25350

Track Another Package

Tracking (or receipt) number

Track It

Manage Incoming Packages

Track all your packages from a dashboard.
No tracking numbers necessary.

Sign up for My USPS ›





USPS Tracking®



Customer Service ›
Have questions? We're here to help.



Get Easy Tracking Updates ›
Sign up for My USPS.

Tracking Number: 70091680000108910604

Updated Delivery Day: Monday, April 11, 2016

Product & Tracking Information

Available Actions

Postal Product:

Features:
Certified Mail™

Text Updates

Email Updates

DELIVERY TIME

STATUS OR ITEM

LOCATION

April 12, 2016 , 5:07 pm

Delivered

ORLANDO, FL 32824

April 11, 2016 , 9:38 am

Out for Delivery

ORLANDO, FL 32824

April 11, 2016 , 9:28 am

Sorting Complete

ORLANDO, FL 32824

April 11, 2016 , 8:02 am

Arrived at Unit

ORLANDO, FL 32837

April 10, 2016 , 1:20 am

Arrived at USPS Facility

ORLANDO, FL 32824

April 8, 2016 , 11:01 pm

Arrived at USPS Origin Facility

CHARLESTON, WV 25350

April 8, 2016 , 5:05 pm

Departed Post Office

POUNDING MILL, VA 24637

April 8, 2016 , 2:54 pm

Acceptance

POUNDING MILL, VA 24637

Track Another Package

Tracking (or receipt) number

Track It

Manage Incoming Packages

Track all your packages from a dashboard.
No tracking numbers necessary.

Sign up for My USPS ›



SENDER: COMPLETE THIS SECTION	COMPLETE THIS SECTION ON DELIVERY
<ul style="list-style-type: none"> ■ Complete items 1, 2, and 3. Also complete item 4 if Restricted Delivery is desired. ■ Print your name and address on the reverse so that we can return the card to you. ■ Attach this card to the back of the mailpiece, or on the front if space permits. 	<p>A. Signature <input type="checkbox"/> Agent <input checked="" type="checkbox"/> Addressee</p> <p>B. Received by (Print Name) <input type="checkbox"/> Agent <input checked="" type="checkbox"/> Addressee</p> <p>C. Date of Delivery</p>
<p>1. Article Addressed to:</p> <p>Cathy Rakowski 3871 Earl L. Gore Rd Morgantown, WV 26508</p>	<p>D. Is delivery address different from item 1? <input type="checkbox"/> Yes If YES, enter delivery address below. <input checked="" type="checkbox"/> No</p> <p>3. Service Type</p> <p><input checked="" type="checkbox"/> Certified Mail® <input type="checkbox"/> Priority Mail Express™</p> <p><input type="checkbox"/> Registered <input checked="" type="checkbox"/> Return Receipt for Merchandise</p> <p><input type="checkbox"/> Insured Mail <input type="checkbox"/> Collect on Delivery</p> <p>4. Restricted Delivery? (Extra Fee) <input type="checkbox"/> Yes</p>
<p>2. A 7015 1520 0003 5333 4392</p> <p>B.</p>	<p>V08564415</p>

PS Form 3811, July 2013

Domestic Return Receipt



USPS Tracking®



Customer Service ›
Have questions? We're here to help.



Get Easy Tracking Updates ›
Sign up for My USPS.

Tracking Number: 70151520000124347316

Updated Delivery Day: Saturday, February 27, 2016

Product & Tracking Information

Available Actions

Postal Product:

Features:
Certified Mail™

Delivery Date

Delivery Status

Location

February 27, 2016 , 5:00 pm

Delivered

MIAMISBURG, OH 45342

February 27, 2016 , 7:32 am

Arrived at Unit

MIAMISBURG, OH 45342

February 27, 2016 , 1:06 am

Arrived at USPS Facility

DAYTON, OH 45401

February 25, 2016 , 9:00 pm

Departed USPS Facility

CINCINNATI, OH 45234

February 25, 2016 , 2:08 pm

Arrived at USPS Facility

CINCINNATI, OH 45234

February 25, 2016 , 4:37 am

Departed USPS Facility

CHARLESTON, WV 25350

February 24, 2016 , 10:05 pm

Arrived at USPS Facility

CHARLESTON, WV 25350

Track Another Package

Manage Incoming Packages

Tracking (or receipt) number

Track all your packages from a dashboard.
No tracking numbers necessary.



Sign up for My USPS ›

Track It

UNITED STATES
02 1P
000086753D
\$ 015.280
NOV 02 2013
MAILED FROM ZIP CODE 2301

7015 1520 0003 5333 4301

CNK Gas Company LLC
2481 John Nash Blvd
Bluefield, West Virginia 24701
Phone: (724) 485-3600

ITS
THANK

NIXIE 329671332-1N
11/15/15
RETURN TO SENDER
UNABLE TO FORWARD
RETURN TO SENDER

NIXIE 329671332-1N 11/15/15
RETURN TO SENDER
RETURN TO SENDER
RETURN TO SENDER

SENDER: COMPLETE THIS SECTION		COMPLETE THIS SECTION ON DELIVERY	
<input type="checkbox"/> Complete items 1, 2, and 3. Also complete item 4 if Return and Delivery is desired.	<input checked="" type="checkbox"/> Sign here	A. Signature	<input type="checkbox"/> Adult
<input type="checkbox"/> Print your name and address on the reverse so that we can return the card to you.	<input type="checkbox"/> Address	B. Recipient (Please Name)	<input type="checkbox"/> Date of Delivery
<input type="checkbox"/> Attach this card to the back of the mail piece, or on the front if space permits.		D. Is delivery address different from item 1? <input type="checkbox"/> Yes If YES, enter delivery address below: <input type="checkbox"/> No	
1. Article Addressed to:	Robert Barker 176 Hawkcrest Ct Debery FL 32967-7059		
2. (Transfer from service label) PS Form 3811, July 2013	7015 1520 0003 5333 4301 DATE RECEIVED 11/15/15 W8 VPESCHY/5		
		3. Service Type <input type="checkbox"/> Certified Mail <input type="checkbox"/> Registered Mail <input type="checkbox"/> Insured Mail <input type="checkbox"/> Return Receipt for Merchandise <input type="checkbox"/> Signature Required on Delivery <input type="checkbox"/> Signature Restricted on Delivery <input type="checkbox"/> Yes <input type="checkbox"/> No	



USPS Tracking®



Customer Service ›
Have questions? We're here to help.



Get Easy Tracking Updates ›
Sign up for My USPS.

Tracking Number: **70151520000353334101**

Updated Delivery Day: **Friday, November 6, 2015**

Product & Tracking Information

Available Actions

Postal Product:

Features:
Certified Mail™

Delivery Date:

November 21, 2015 , 10:06 am

Delivery Point:

Delivered, PO Box

Delivery Address:

POUNDRING MILL, VA 24637

View the map for this delivery point.

View the map for this delivery point.

November 20, 2015 , 8:18 am

Arrived at Unit

BLUEFIELD, WV 24701

November 20, 2015 , 3:57 am

Departed USPS Facility

CHARLESTON, WV 25350

November 20, 2015 , 12:38 am

Arrived at USPS Facility

CHARLESTON, WV 25350

November 18, 2015 , 5:31 am

Departed USPS Facility

TAMPA, FL 33605

November 16, 2015 , 6:49 pm

Arrived at USPS Facility

TAMPA, FL 33605

November 7, 2015 , 8:47 am

Addressee Unknown

ORANGE CITY, FL 32763

November 6, 2015 , 3:12 pm

Undeliverable as Addressed

DEBARY, FL 32713

November 6, 2015 , 8:49 am

Arrived at Unit

ORANGE CITY, FL 32763

November 6, 2015 , 8:44 am

Out for Delivery

ORANGE CITY, FL 32763

November 6, 2015 , 8:34 am

Sorting Complete

ORANGE CITY, FL 32763

November 5, 2015 , 7:28 pm

Arrived at USPS Facility

ORLANDO, FL 32824

November 4, 2015 , 9:27 pm

Departed USPS Facility

CHARLOTTE, NC 28214

November 4, 2015 , 3:01 am

Arrived at USPS Facility

CHARLOTTE, NC 28214

November 3, 2015 , 12:29 am

Departed USPS Facility

CHARLESTON, WV 25350

November 3, 2015 , 12:19 am

Arrived at USPS Facility

CHARLESTON, WV 25350