

**BEFORE THE VIRGINIA GAS AND OIL BOARD**

**PETITIONER:** CNX Gas Company LLC

**DIVISION OF GAS AND OIL**

**DOCKET NO:** VGOB 06-0221-1582-02

**RELIEF SOUGHT: (1) DISBURSEMENT FROM ESCROW REGARDING TRACT(S) 10, 11, 12, 13, 14, 15, 2, 4 (2) AND AUTHORIZATION FOR DIRECT PAYMENT OF ROYALTIES (3) AND DISMISSAL OF COAL OWNERS PURSUANT TO CODE OF VIRGINIA SECTION 45.1-361.22:2.**

**HEARING DATE:** June 21, 2016

**DRILLING UNIT:** BK116

**RUSSELL COUNTY, VIRGINIA**

**PETITION FOR ORDER OF DISBURSEMENT OF ESCROW FUNDS**

**1. Petitioner and its counsel**

Petitioner is CNX Gas Company LLC, PO Box 570, Pounding Mill, VA 24637, (276)596-5075. Petitioner's counsel is Mark A. Swartz, Hillard & Swartz, LLP, 122 Capital Street, Suite 201, Charleston, WV 25301.

**2. Relief Sought**

1) the disbursement of escrowed funds heretofore deposited with the Board's Escrow Agent, attributable to Tracts 2, 4, 10, 11, 12, 13, 14 & 15, as depicted upon the annexed table; and (2) authorization to begin paying royalties directly to Swords Creek Coal & Coke Corp., Charles & Laura Perkins, Douglas Fletcher, and Stephen & Loretta Perkins; (3) Dismissal of Coal Owner: Swords Creek Coal & Coke Corp.

**3. Legal Authority**

Va. Code Ann. § 45.1-361.1 et seq., 4 VAC 25-160-140., and relevant Virginia Gas and Oil Board Orders ("Board") heretofore promulgated pursuant to law.

**4. Type of Well(s)**

Coalbed Methane

**5. Factual basis for relief requested**

- a. Swords Creek Coal & Coke Corp. and Charles & Laura Perkins have entered into royalty split agreement(s). Said royalty split agreement(s) allow the Applicant and Designated Operator to pay royalties directly to the persons identified in Exhibit EE.
- b. Douglas Fletcher, and Stephen & Loretta Perkins is the gas claimants in Tract 11 and 12. As such, is entitled to 100% of the CBM royalties now in escrow and as may be hereafter payable. See Va. Code Ann. § 45.1-361.22:2.A.
- c. That CNX Gas Company LLC has given the notice(s) required by § 45.1-361.22:2.A to all conflicting claimants identified in the above referenced pooling Order and any supplemental Orders pertaining thereto.
- d. That none of the conflicting claimants noticed have provided, within 45 days of the notice(s) given as provided in b. above, the Board, its designated agent the Director of the Division of Gas and Oil, the Operator and/or the Applicant evidence of either an agreement regarding the escrowed funds/royalties or a proceeding regarding same.
- e. That a detailed accounting in accordance with the applicable provisions of § 45.1-361.22 is submitted herewith and identified as Exhibit J.
- f. That an Exhibit identified as Table 1 is annexed hereto, and it specifies how the disbursement (s) is to be calculated and paid by the escrow agent.
- g. That Va. Code Ann. § 45.1-361.22:2.A. further provides that the Operator shall pay such royalties as may hereafter be payable directly to the gas claimant Swords Creek Coal & Coke Corp., Charles & Laura Perkins, Douglas Fletcher, and Stephen & Loretta Perkins and not escrow same. See Exhibit EE annexed hereto.

#### **6. Attestation**

The foregoing Petition to the best of my knowledge, information, and belief is true and correct.

PROPERTY LINES SHOWN WERE TAKEN FROM MAPS PROVIDED BY CNX LAND RESOURCES, Inc. AND WERE NOT SURVEYED.

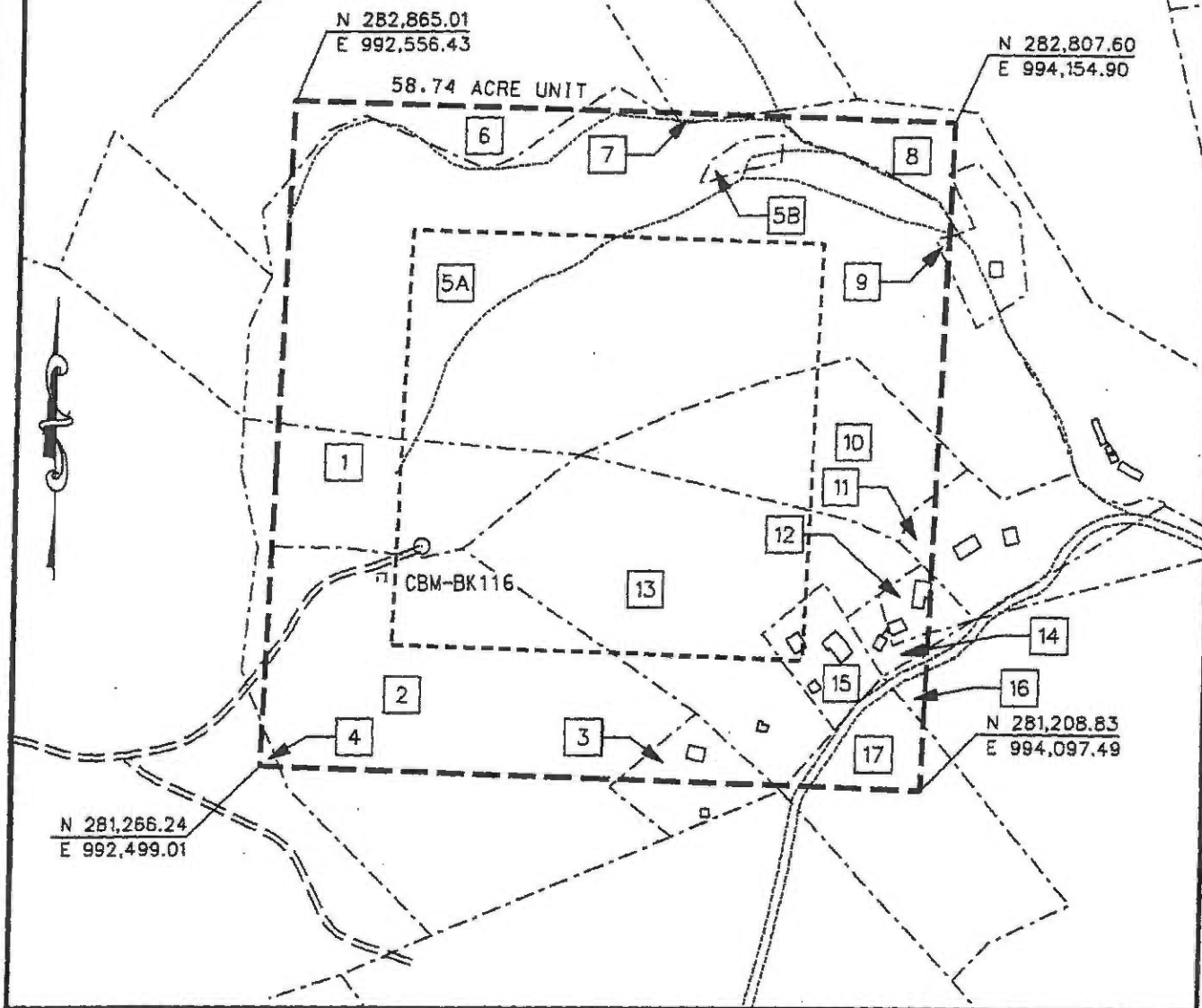
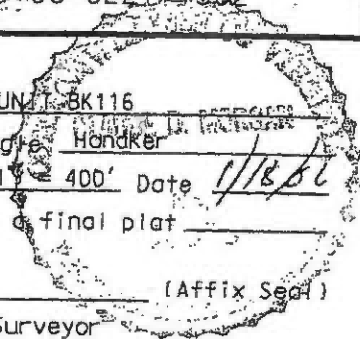

EXHIBIT A  
MIDDLE RIDGE 1 FIELD  
UNIT BK-116  
FORCE POOLING  
VGOB-06-0221-1582

Company CNX Gas Company LLC Well Name and Number UN-BK116  
Tract No. \_\_\_\_\_ Elevation \_\_\_\_\_ Quadrangle Handker  
County Russell District New Garden Scale: 1" = 400' Date 1/18/06  
This plat is a new plat  ; an updated plat \_\_\_\_\_ ; or a final plat \_\_\_\_\_

Form DGO-60-7  
Rev. 9/91

*Charles D. M...*  
\_\_\_\_\_  
Licensed Professional Engineer or Licensed Land Surveyor (Affix Seal)



**CNX Gas Company LLC**  
**UNIT BK-116 Tract Identifications**  
**(58.74 Acre Unit)**

1. **Swords Creek Coal & Coke (156.79 Acre Tract) – Coal**  
**Charles W. Perkins et ux (5 Acre Tract) – Surface**  
**Charles W. Perkins et ux – (5 Acre Tract) – Oil & Gas**  
**CNX Gas Company LLC – Oil, Gas & CBM Leased**  
**OR**  
**Nora Childress Heirs – Oil & Gas**  
**CNX Gas Company LLC – Oil, Gas & CBM Leased (38%)**  
**OR**  
**Elmer Perkins Heirs – Oil & Gas**  
**CNX Gas Company LLC – Oil, Gas & CBM Leased**  
**3.73 acres                      6.3500%**
  
2. **Swords Creek Coal & Coke (156.79 Acre Tract) – Coal**  
**Charles W. Perkins et ux (15.39 Acre Tract) – Surface, Oil and Gas**  
**9.90 acres                      16.8539%**
  
3. **Swords Creek Coal & Coke (156.79 Acre Tract) – Coal**  
**John Rickman (1.43 Acre Tr.) – Surface, Oil, & Gas**  
**CNX Gas Company LLC – Oil, Gas & CBM Leased**  
**0.72 acres                      1.2257%**
  
4. **Swords Creek Coal & Coke (156.79 Acre Tract) – Coal**  
**Charles W. Perkins et ux (44 Acre Tract) – Surface, Oil and Gas**  
**CNX Gas Company LLC – Oil, Gas & CBM Leased**  
**0.05 acres                      0.0851%**
  
- 5A. **Swords Creek Coal & Coke (156.79 Acre Tract) – Coal**  
**Miles Honaker et al (28.60 Acre Tract) – Surface**  
**Miles Honaker et al (28.60 Acre Tract) – Oil & Gas**  
**CNX Gas Company LLC – Oil, Gas & CBM Leased**  
**OR**  
**Nora Childress Heirs – Oil & Gas**  
**CNX Gas Company LLC – Oil, Gas & CBM Leased (38%)**  
**OR**  
**Cordelia Perkins Heirs – Oil & Gas**  
**24.27 acres                      41.3176%**
  
- 5B. **Unknown Surface – Cemetery**  
**0.28 acres                      0.4766%**
  
6. **Swords Creek Coal & Coke (156.79 Acre Tract) – Coal**  
**Claude Ray Jr. (28.23 Acre Tract) – Surface, Oil & Gas**  
**CNX Gas Company LLC – Oil, Gas & CBM**  
**1.40 acres                      2.3833%**
  
7. **Thomas Davis, et al – (5.00 Acre Tract) – Fee**  
**CNX Gas Company LLC – Oil, Gas & CBM Leased**

**CNX Gas Company LLC**  
**UNIT BK-116 Tract Identifications**  
(58.74 Acre Unit)

- |     |   | 0.05 acres | 0.0851%  |
|-----|---|------------|----------|
| 8.  | <b>Swords Creek Coal &amp; Coke (156.79 Acre Tract) – Coal</b><br><b>Shirley Hubbard (5 Acre Tract) - Surface</b><br><b>Shirley Hubbard (5 Acre Tract) – Oil &amp; Gas</b><br><b>CNX Gas Company LLC – Oil, Gas &amp; CBM Leased</b><br>OR<br><b>Nora Childress Heirs – Oil &amp; Gas</b><br><b>CNX Gas Company LLC – Oil, Gas &amp; CBM Leased (38%)</b><br>OR<br><b>Elmer Perkins Heirs – Oil &amp; Gas</b><br><b>CNX Gas Company LLC – Oil, Gas &amp; CBM Leased</b> | 1.06 acres | 1.8045%  |
| 9.  | <b>Swords Creek Coal &amp; Coke (156.79 Acre Tract) – Coal</b><br><b>Janice Perkins (1 Acre Tract) – Surface</b><br><b>Janice Perkins (1 Acre Tract) – Oil &amp; Gas</b><br><b>CNX Gas Company LLC – Oil, Gas &amp; CBM Leased</b><br>OR<br><b>Nora Childress Heirs – Oil &amp; Gas</b><br><b>CNX Gas Company LLC – Oil, Gas &amp; CBM Leased (38%)</b><br>OR<br><b>Elmer Perkins Heirs – Oil &amp; Gas</b><br><b>CNX Gas Company LLC – Oil, Gas &amp; CBM Leased</b>   | 0.04 acres | 0.0680%  |
| 10. | <b>Swords Creek Coal &amp; Coke (156.79 Acre Tract) – Coal</b><br><b>Charles W. Perkins et ux (5 Acre Tract) – Surface, Oil &amp; Gas</b><br><b>CNX Gas Company LLC – Oil, Gas &amp; CBM Leased</b>   | 4.59 acres | 7.8140%  |
| 11. | <b>Swords Creek Coal &amp; Coke (156.79 Acre Tract) – Coal</b><br><b>Douglas Fletcher et ux (3.40 Acre Tract) – Surface, Oil &amp; Gas</b>  | 0.20 acres | 0.3404%  |
| 12. | <b>Swords Creek Coal &amp; Coke (156.79 Acre Tract) – Coal</b><br><b>Steve Perkins et ux (0.56 Acre Tract) – Surface, Oil &amp; Gas</b><br><b>CNX Gas Company LLC – Oil, Gas &amp; CBM Leased</b>   | 0.37 acres | 0.6298%  |
| 13. | <b>Swords Creek Coal &amp; Coke (156.79 Acre Tract) – Coal</b><br><b>Charles Perkins (9.24 Acre Tract) – Surface, Oil &amp; Gas</b><br><b>CNX Gas Company LLC – Oil, Gas &amp; CBM</b>  | 9.20 acres | 15.6622% |
| 14. | <b>Swords Creek Coal &amp; Coke (156.79 Acre Tract) - Coal</b><br><b>Steve Perkins et ux (0.39 Acre Tract) – Surface, Oil &amp; Gas</b><br><b>CNX Gas Company LLC – Oil, Gas &amp; CBM Leased</b>   | 0.34 acres | 0.5788%  |

**CNX Gas Company LLC**  
**UNIT BK-116 Tract Identifications**  
**(58.74 Acre Unit)**

- 15. **Swords Creek Coal & Coke (156.79 Acre Tract – Coal  
Charles Perkins (1.15 Acre Tract) – Surface, Oil & Gas**  
1.15 acres 1.9577%
  
- 16. **SwordsCreek Coal & Coke (80.89 Acre Tract) – Fee  
CNX Gas Company LLC – Oil, Gas & CBM Leased**  
0.20 acres 0.3404%
  
- 17. **Swords Creek Coal & Coke (3.00 Acre Tract) – Fee  
CNX Gas Company LLC – Oil, Gas & CBM Leased**  
**OR**  
**Charles Perkins (3.00 Acre Tract) – Fee**  
1.19 acres 2.0258%



Exhibit E  
Unit BK-116  
Docket #VGOB 06-0221-1582-02  
List of Owners/Claimants in Escrow  
(58.74 Acre Unit)

	Acres in Unit	Interest in Unit
<b><u>Tract #1, 3.73 acres</u></b>		
<b><i>Escrow due to Title Conflict</i></b>		
<b><u>COAL OWNERSHIP</u></b>		
(1) Swords Creek Coal & Coke Corporation P.O. Box 146 Rosedale, VA 24280	3.73 acres	6.3500%
<b><u>OIL &amp; GAS OWNERSHIP</u></b>		
(1) Charles and Laura Perkins, T/E 326 Perkins Hollow Swords Creek, VA 24649 <i>(5.00 acre tract)</i>	3.73 acres	6.3500%
<b>- OR -</b>		
(1) Nora Childress Heirs, Devisees, Successors or Assigns	3.73 acres	6.3500%
(a) Wattie Gay Childress Heirs, Devisees, Successors or Assigns		
(a.1) Carolyn Diana Hayes 3170 Village Green Drive Aurora, IL 60504	0.0589 acres 1/18 of 3.73 acres	0.1003%
(a.2) Ronald Cole 910 Entry School Drive Fishersville, VA 22939	0.0589 acres 1/18 of 3.73 acres	0.1003%
(b) Nora Childress Bostic 1380 Yauger Road #212 Mt. Vernon, OH 43050 <i>2/11/13 bad address per returned mail</i>	0.1178 acres 1/9 of 3.73 acres	0.2005%
(c) Clyde Childress Rt.4 Box 593 North Tazewell, VA 24630 <i>2/4/13 Bad address per returned mail</i>	0.1178 acres 1/9 of 3.73 acres	0.2005%
(d) Wilma Childress Hall 379 Williams Lane Bristol, TN 37620	0.1178 acres 1/9 of 3.73 acres	0.2005%
(e) James Childress P.O. Box 115 Bellspring, VA 24058	0.1178 acres 1/9 of 3.73 acres	0.2005%
(f) Ramon Childress 498 Dry Fork Road North Tazewell, VA 24630	0.1178 acres 1/9 of 3.73 acres	0.2005%
(g) Darlene Childress Lewis 1635 Woodhill Lane Salem, VA 24153	0.1178 acres 1/9 of 3.73 acres	0.2005%
(h) Elizabeth Childress Monk 118 Holland Avenue Tazewell, VA 24651	0.1178 acres 1/9 of 3.73 acres	0.2005%

**Exhibit E**  
**Unit BK-116**  
**Docket #VGOB 06-0221-1582-02**  
**List of Owners/Claimants in Escrow**  
**(58.74 Acre Unit)**

	Acres in Unit	Interest in Unit
(i) Janice Childress Patrick 63 Parkview #5 Tazewell, VA 24651	0.1178 acres 1/9 of 3.73 acres	0.2005%
<b>- OR -</b>		
(1) Elmer Perkins Heirs, Devisees, Successors or Assigns	3.73 acres	6.3500%
(a) Joseph C. Perkins Heirs, Devisees, Successors or Assigns		
(a.1) Roger G. Perkins 570 Stoney Battery Road Marion, VA 24354	0.1325 acres 1/8 of 3.73 acres	0.2256%
(a.2) Vickie Diane Perkins 3545 Northway Drive Zebulone, NC 27597 <i>2/11/13 Bad address per returned mail</i>	0.1325 acres 1/8 of 3.73 acres	0.2256%
(b) Curby R. Perkins 4261 Walnut Grove Road Shawsville, VA 24162	0.2650 acres 1/4 of 3.73 acres	0.4511%
(c) Sharlett Perkins Quillen 504 Butternut Drive Fredericksburg, VA 22408	0.2650 acres 1/4 of 3.73 acres	0.4511%
(d) Kenny W. Perkins 202 Forest Drive Stuarts Draft, VA 24477	0.2650 acres 1/4 of 3.73 acres	0.4511%

**Tract #3, 0.72 acres**

*The ownership listed below is currently being reviewed and documentation is being requested to verify title.*

**COAL OWNERSHIP**

(1) Swords Creek Coal & Coke Corporation P.O. Box 146 Rosedale, VA 24280	0.72 acres	1.2257%
--	------------	---------

**OIL & GAS OWNERSHIP**

(1) John Rickman Rt.1 Box 695 Swords Creek, VA 24649 <i>Possibly deceased 2007</i>	0.72 acres	1.2257%
---	------------	---------

**Tract #5, 24.55 acres**

*Escrow due to Title Conflict*

**COAL OWNERSHIP**

(1) Swords Creek Coal & Coke Corporation P.O. Box 146 Rosedale, VA 24280	24.55 acres	41.7943%
--	-------------	----------

**OIL & GAS OWNERSHIP**

(1) Miles Honaker, et al.	24.55 acres	41.7943%
---------------------------	-------------	----------

**Exhibit E**  
**Unit BK-116**  
**Docket #VGOB 06-0221-1582-02**  
**List of Owners/Claimants in Escrow**  
**(58.74 Acre Unit)**

	Acres in Unit	Interest in Unit
(a) Miles Honaker P.O. Box 1514 Honaker, VA 24260	7.365 acres 3/10 of 24.55 acres	12.5383%
(c) Sharlett Perkins Quillen 504 Butternut Drive Fredericksburg, VA 22408	17.185 acres 7/10 of 24.55 acres	29.2560%
<b>- OR -</b>		
(1) Nora Childress Heirs, Devisees, Successors or Assigns	24.55 acres	41.7943%
(a) Wattie Gay Childress Heirs, Devisees, Successors or Assigns		
(a.1) Carolyn Diana Hayes 3170 Village Green Drive Aurora, IL 60504	1.3639 acres 1/18 of 24.55 acres	2.3219%
(a.2) Ronald Cole 910 Entry School Drive Fishersville, VA 22939	1.3639 acres 1/18 of 24.55 acres	2.3219%
(b) Nora Childress Bostic 1380 Yauger Road #212 Mt. Vernon, OH 43050 <i>2/11/13 Bad address per returned mail</i>	2.7278 acres 1/9 of 24.55 acres	4.6438%
(c) Clyde Childress Rt.4 Box 593 North Tazewell, VA 24630 <i>2/4/13 Bad address per returned mail</i>	2.7278 acres 1/9 of 24.55 acres	4.6438%
(d) Wilma Childress Hall 379 Williams Lane Bristol, TN 37620	2.7278 acres 1/9 of 24.55 acres	4.6438%
(e) James Childress P.O. Box 115 Bellspring, VA 24058	2.7278 acres 1/9 of 24.55 acres	4.6438%
(f) Ramon Childress 498 Dry Fork Road North Tazewell, VA 24630	2.7278 acres 1/9 of 24.55 acres	4.6438%
(g) Darlene Childress Lewis 1635 Woodhill Lane Salem, VA 24153	2.7278 acres 1/9 of 24.55 acres	4.6438%
(h) Elizabeth Childress Monk 118 Holland Avenue Tazewell, VA 24651	2.7278 acres 1/9 of 24.55 acres	4.6438%
(i) Janice Childress Patrick 63 Parkview #5 Tazewell, VA 24651	2.7278 acres 1/9 of 24.55 acres	4.6438%
<b>- OR -</b>		
Cordelia Perkins Heirs, Devisees, Successors or Assigns	24.55 acres	41.7943%

**Exhibit E**  
**Unit BK-116**  
**Docket #VGOB 06-0221-1582-02**  
**List of Owners/Claimants in Escrow**  
**(58.74 Acre Unit)**

	Acres in Unit	Interest in Unit
<b>(1)</b> Marvin Perkins Heirs, Devisees, Successors or Assigns		
(a) Charlie Perkins 326 Perkins Hollow Road Swords Creek, VA 24649	0.2790 acres 1/88 of 24.55 acres	0.4749%
(b) John Perkins Heirs, Devisees, Successors or Assigns		
(b.1) James Aubry Perkins <i>Address Unknown</i>	0.0930 acres 1/264 of 24.55 acres	0.1583%
(b.2) Johnny Perkins <i>Address Unknown</i>	0.0930 acres 1/264 of 24.55 acres	0.1583%
(b.3) Greg Perkins <i>Address Unknown</i>	0.0930 acres 1/264 of 24.55 acres	0.1583%
(c) Elmer Perkins P.O. Box 138 Swords Creek, VA 24649 <i>2/5/13 Bad address per returned mail</i>	0.2790 acres 1/88 of 24.55 acres	0.4749%
(d) Lincous Perkins P.O. Box 299 Honaker, VA 24260	0.2790 acres 1/88 of 24.55 acres	0.4749%
(e) Jason Perkins <i>Address Unknown</i>	0.2790 acres 1/88 of 24.55 acres	0.4749%
(f) David Perkins P.O. Box 394 Swords Creek, VA 24649 <i>2/6/13 Bad address per returned mail</i>	0.2790 acres 1/88 of 24.55 acres	0.4749%
(g) Gerald Perkins P.O. Box 117 Swords Creek, VA 24649	0.2790 acres 1/88 of 24.55 acres	0.4749%
(h) Clifford Perkins P.O. Box 206 Swords Creek, VA 24649	0.2790 acres 1/88 of 24.55 acres	0.4749%
(i) Cornella Perkins Justus P.O. Box 105 Swords Creek, VA 24649	0.2790 acres 1/88 of 24.55 acres	0.4749%
(j) Sally Perkins Reynolds P.O. Box 716 Lebanon, VA 24266 <i>2/5/13 Bad address per returned mail</i>	0.2790 acres 1/88 of 24.55 acres	0.4749%
(j) Mary Lou Perkins Rasnake Rt.1 Box 16 Swords Creek, VA 24649	0.2790 acres 1/88 of 24.55 acres	0.4749%
<b>(2)</b> Noah Perkins Heirs, Devisees, Successors or Assigns		
(a) Virgil Perkins Heirs, Devisees, Successors or Assigns <i>Heirs / Addresses Unknown</i>	0.3836 acres 1/64 of 24.55 acres	0.6530%

**Exhibit E**  
**Unit BK-116**  
**Docket #VGOB 06-0221-1582-02**  
**List of Owners/Claimants in Escrow**  
**(58.74 Acre Unit)**

	Acres in Unit	Interest in Unit
(b) Nola Perkins Miller Rt.2 Box 122 Honaker, VA 24260	0.3836 acres 1/64 of 24.55 acres	0.6530%
(c) Evelyn Perkins Heirs, Devisees, Successors or Assigns <i>Heirs / Addresses Unknown</i>	0.3836 acres 1/64 of 24.55 acres	0.6530%
(d) Nadene Perkins Honaker P.O. Box 228 Honaker, VA 24260	0.3836 acres 1/64 of 24.55 acres	0.6530%
(e) Joyce Perkins Miller 574 Linkous Drive Lebanon, VA 24266 <i>2/5/13 Bad address per returned mail</i>	0.3836 acres 1/64 of 24.55 acres	0.6530%
(f) Patty Perkins Honaker P.O. Box 114 Honaker, VA 24260	0.3836 acres 1/64 of 24.55 acres	0.6530%
(g) James Perkins Heirs, Devisees, Successors or Assigns		
(g.1) Janice Perkins P.O. Box 204 Swords Creek, VA 24649	0.3836 acres 1/64 of 24.55 acres	0.6530%
(h) Jerry Perkins 180 Perkins Hollow Road Swords Creek, VA 24649	0.3836 acres 1/64 of 24.55 acres	0.6530%
<b>(3)</b> Roy Perkins Heirs, Devisees, Successors or Assigns		
(a) Glen Perkins Heirs, Devisees, Successors or Assigns <i>Heirs / Addresses Unknown</i>	0.5115 acres 1/48 of 24.55 acres	0.8707%
(b) Victor Perkins Heirs, Devisees, Successors or Assigns <i>Heirs / Addresses Unknown</i>	0.5115 acres 1/48 of 24.55 acres	0.8707%
(c) Wanda Perkins Heirs, Devisees, Successors or Assigns <i>Heirs / Addresses Unknown</i>	0.5115 acres 1/48 of 24.55 acres	0.8707%
(d) Harlan Perkins Heirs, Devisees, Successors or Assigns <i>Heirs / Addresses Unknown</i>	0.5115 acres 1/48 of 24.55 acres	0.8707%
(e) Pauline Perkins Ray P.O. Box 276 Swords Creek, VA 24649 <i>2/6/13 Bad address per returned mail</i>	0.5115 acres 1/48 of 24.55 acres	0.8707%
(f) Lacy Perkins Heirs, Devisees, Successors or Assigns <i>Heirs / Addresses Unknown</i>	0.5115 acres 1/48 of 24.55 acres	0.8707%
<b>(4)</b> Elmer Perkins Heirs, Devisees, Successors or Assigns		

**Exhibit E**  
**Unit BK-116**  
**Docket #VGOB 06-0221-1582-02**  
**List of Owners/Claimants in Escrow**  
**(58.74 Acre Unit)**

	Acres in Unit	Interest in Unit
(a) Joseph C. Perkins Heirs, Devisees, Successors or Assigns		
(a.1) Roger G. Perkins 570 Stoney Battery Road Marion, VA 24354	0.3836 acres 1/64 of 24.55 acres	0.6530%
(a.2) Vickie Diane Perkins 3545 Northway Drive Zebulone, NC 27597 <i>2/11/13 Bad address per returned mail</i>	0.3836 acres 1/64 of 24.55 acres	0.6530%
(b) Curby R. Perkins 4261 Walnut Grove Road Shawsville, VA 24162	0.7672 acres 1/32 of 24.55 acres	1.3061%
(c) Sharlett Perkins Quillen 504 Butternut Drive Fredericksburg, VA 22408	0.7672 acres 1/32 of 24.55 acres	1.3061%
(d) Kenny W. Perkins 202 Forest Drive Stuarts Draft, VA 24477	0.7672 acres 1/32 of 24.55 acres	1.3061%
(5) Audrey McGee Heirs, Devisees, Successors or Assigns		
(a) Jerry McGee <i>Address Unknown</i>	3.0688 acres 1/8 of 24.55 acres	5.2243%
(6) Dorothy Cole Heirs, Devisees, Successors or Assigns		
(a) Cecil Cole 886 Indian Head Lane Chilhowie, VA 24319	0.6138 acres 1/40 of 24.55 acres	1.0449%
(b) Lowell E. Cole 71 Berkley CT Troutville, VA 24175-3801	0.6138 acres 1/40 of 24.55 acres	1.0449%
(c) Joseph Cole 2209 Trojan Drive Bristol, VA 24202	0.6138 acres 1/40 of 24.55 acres	1.0449%
(d) Harold Cole 1633 Stewart Avenue Roanoke, VA 24013 <i>2/9/13 Bad address per returned mail</i>	0.6138 acres 1/40 of 24.55 acres	1.0449%
(e) Brenda Fletcher 270 Perkins Hollow Road Swords Creek, VA 24649	0.6138 acres 1/40 of 24.55 acres	1.0449%
(7) Jettie Boyd Heirs, Devisees, Successors or Assigns		
(a) Erlene Strouth P.O. Box 136 Rosedale, VA 24280	0.7672 acres 1/32 of 24.55 acres	1.3061%
(b) Paul Boyd Rt.2 Box 118 Honaker, VA 24260	0.7672 acres 1/32 of 24.55 acres	1.3061%

**Exhibit E**  
**Unit BK-116**  
**Docket #VGOB 06-0221-1582-02**  
**List of Owners/Claimants in Escrow**  
**(58.74 Acre Unit)**

	Acres in Unit	Interest in Unit
(c) James William Boyd Heirs, Devisees, Successors or Assigns		
(c.1) Rita Hughart Heirs, Devisees, Successors or Assigns		
(c.1.1) Mark Andrew Hughart 669 Reynolds Ridge Rd. Bandy, VA 24602	0.2557 acres 1/96 of 24.55 acres	0.4354%
(c.1.2) Judy Boyd Delp 2172 Jewell Ridge Rd. Richlands, VA 24641	0.1023 acres 1/240 of 24.55 acres	0.1741%
(c.1.3) Johnny Sherman Boyd 367 Pleasant Valley Rd. Cedar Bluff, VA 24609	0.1023 acres 1/240 of 24.55 acres	0.1741%
(c.1.4) James Dallas Boyd Heirs, Devisees, Successors or Assigns		
(c.1.4.1) James Boyd c/o Cindy Kennison 419 S. Fayette Street Washington, C.H., OH 43160 <i>2/11/13 Bad address per returned mail</i>	0.0511 acres 1/480 of 24.55 acres	0.0871%
(c.1.4.2) Christie Boyd c/o Cindy Kennison 419 S. Fayette Street Washington, C.H., OH 43160 <i>2/11/13 Bad address per returned mail</i>	0.0511 acres 1/480 of 24.55 acres	0.0871%
(c.1.5) Elizabeth Hughart 214 Conrad Street Lexington, NC 27295	0.1023 acres 1/240 of 24.55 acres	0.1741%
(c.1.6) Marsha Viola Hughart 669 Reynolds Ridge Rd. Bandy, VA 24602	0.1023 acres 1/240 of 24.55 acres	0.1741%
(d) Barbara Reynolds Heirs, Devisees, Successors or Assigns		
(d.1) Raymond Reynolds 67 Vaughn Brooks Rd Cleveland, VA 24225	0.2557 acres 1/96 of 24.55 acres	0.4354%
(d.2) Dorothy Jean Combs 633 Vaughn Brooks Rd. Cleveland, VA 24225	0.2557 acres 1/96 of 24.55 acres	0.4354%
(d.3) George Ray P.O. Box 3222 Lebanon, VA 24266	0.2557 acres 1/96 of 24.55 acres	0.4354%
(8) Emmie Hale Heirs, Devisees, Successors or Assigns		
(a) Marvin Hale <i>Address Unknown</i>	0.3069 acres 1/80 of 24.55 acres	0.5224%
(b) Edward Hale <i>Address Unknown</i>	0.3069 acres 1/80 of 24.55 acres	0.5224%

**Exhibit E**  
**Unit BK-116**  
**Docket #VGOB 06-0221-1582-02**  
**List of Owners/Claimants in Escrow**  
**(58.74 Acre Unit)**

	Acres in Unit	Interest in Unit
(c) Bobby Hale <i>Address Unknown</i>	0.3069 acres 1/80 of 24.55 acres	0.5224%
(d) Marie Hale <i>Address Unknown</i>	0.3069 acres 1/80 of 24.55 acres	0.5224%
(e) Beulah Hale <i>Address Unknown</i>	0.3069 acres 1/80 of 24.55 acres	0.5224%
(f) Nadene Hale <i>Address Unknown</i>	0.3069 acres 1/80 of 24.55 acres	0.5224%
(g) Shirley Hale <i>Address Unknown</i>	0.3069 acres 1/80 of 24.55 acres	0.5224%
(h) Cordelia Hale <i>Address Unknown</i>	0.3069 acres 1/80 of 24.55 acres	0.5224%
(i) Betty Hale <i>Address Unknown</i>	0.3069 acres 1/80 of 24.55 acres	0.5224%
(j) Arbutus Hale <i>Address Unknown</i>	0.3069 acres 1/80 of 24.55 acres	0.5224%

**Tract #8, 1.06 acres**

***Escrow due to Title Conflict***

**COAL OWNERSHIP**

(1) Swords Creek Coal & Coke Corporation P.O. Box 146 Rosedale, VA 24280	1.06 acres	1.8046%
--	------------	---------

**OIL & GAS OWNERSHIP**

(1) Shirley Hubbard Rt.1 Box 158 Swords Creek, VA 24649	1.06 acres	1.8046%
---	------------	---------

**- OR -**

(1) Nora Childress Heirs, Devisees, Successors or Assigns	1.06 acres	1.8046%
(a) Wattie Gay Childress Heirs, Devisees, Successors or Assigns		
(a.1) Carolyn Diana Hayes 3170 Village Green Drive Aurora, IL 60504	0.0589 acres 1/18 of 1.06 acres	0.1003%
(a.2) Ronald Cole 910 Entry School Drive Fishersville, VA 22939	0.0589 acres 1/18 of 1.06 acres	0.1003%
(b) Nora Childress Bostic 1380 Yauger Road #212 Mt. Vernon, OH 43050 <i>2/11/13 Bad address per returned mail</i>	0.1178 acres 1/9 of 1.06 acres	0.2005%

**Exhibit E**  
**Unit BK-116**  
**Docket #VGOB 06-0221-1582-02**  
**List of Owners/Claimants in Escrow**  
**(58.74 Acre Unit)**

	Acres in Unit	Interest in Unit
(c) Clyde Childress Rt.4 Box 593 North Tazewell, VA 24630 <i>2/4/13 Bad address per returned mail</i>	0.1178 acres 1/9 of 1.06 acres	0.2005%
(d) Wilma Childress Hall 379 Williams Lane Bristol, TN 37620	0.1178 acres 1/9 of 1.06 acres	0.2005%
(e) James Childress P.O. Box 115 Bellspring, VA 24058	0.1178 acres 1/9 of 1.06 acres	0.2005%
(f) Ramon Childress 498 Dry Fork Road North Tazewell, VA 24630	0.1178 acres 1/9 of 1.06 acres	0.2005%
(g) Darlene Childress Lewis 1635 Woodhill Lane Salem, VA 24153	0.1178 acres 1/9 of 1.06 acres	0.2005%
(h) Elizabeth Childress Monk 118 Holland Avenue Tazewell, VA 24651	0.1178 acres 1/9 of 1.06 acres	0.2005%
(i) Janice Childress Patrick 63 Parkview #5 Tazewell, VA 24651	0.1178 acres 1/9 of 1.06 acres	0.2005%
<b>- OR -</b>		
<b>(1)</b> Elmer Perkins Heirs, Devisees, Successors or Assigns	1.06 acres	1.8046%
(a) Joseph C. Perkins Heirs, Devisees, Successors or Assigns		
(a.1) Roger G. Perkins 570 Stoney Battery Road Marion, VA 24354	0.1325 acres 1/8 of 1.06 acres	0.2256%
(a.2) Vickie Diane Perkins 3545 Northway Drive Zebulone, NC 27597 <i>2/11/13 Bad address per returned mail</i>	0.1325 acres 1/8 of 1.06 acres	0.2256%
(b) Curby R. Perkins 4261 Walnut Grove Road Shawsville, VA 24162	0.2650 acres 1/4 of 1.06 acres	0.4511%
(c) Sharlett Perkins Quillen 504 Butternut Drive Fredericksburg, VA 22408	0.2650 acres 1/4 of 1.06 acres	0.4511%
(d) Kenny W. Perkins 202 Forest Drive Stuarts Draft, VA 24477	0.2650 acres 1/4 of 1.06 acres	0.4511%

Exhibit E  
Unit BK-116  
Docket #VGOB 06-0221-1582-02  
List of Owners/Claimants in Escrow  
(58.74 Acre Unit)

	Acres in Unit	Interest in Unit
<b><u>Tract #9, 0.04 acres</u></b>		
<b><i>Escrow due to Title Conflict</i></b>		
<b><u>COAL OWNERSHIP</u></b>		
(1) Swords Creek Coal & Coke Corporation P.O. Box 146 Rosedale, VA 24280	0.04 acres	0.0681%
<b><u>OIL &amp; GAS OWNERSHIP</u></b>		
(1) Janice Perkins P.O. Box 204 Swords Creek, VA 24649	0.04 acres	0.0681%
<b>- OR -</b>		
(1) Nora Childress Heirs, Devisees, Successors or Assigns	0.04 acres	0.0681%
(a) Wattie Gay Childress Heirs, Devisees, Successors or Assigns		
(a.1) Carolyn Diana Hayes 3170 Village Green Drive Aurora, IL 60504	0.0022 acres 1/18 of 0.04 acres	0.0038%
(a.2) Ronald Cole 910 Entry School Drive Fishersville, VA 22939	0.0022 acres 1/18 of 0.04 acres	0.0038%
(b) Nora Childress Bostic 1380 Yauger Road #212 Mt. Vernon, OH 43050 <i>2/11/13 Bad address per returned mail</i>	0.0044 acres 1/9 of 0.04 acres	0.0076%
(c) Clyde Childress Rt.4 Box 593 North Tazewell, VA 24630 <i>2/4/13 Bad address per returned mail</i>	0.0044 acres 1/9 of 0.04 acres	0.0076%
(d) Wilma Childress Hall 379 Williams Lane Bristol, TN 37620	0.0044 acres 1/9 of 0.04 acres	0.0076%
(e) James Childress P.O. Box 115 Bellspring, VA 24058	0.0044 acres 1/9 of 0.04 acres	0.0076%
(f) Ramon Childress 498 Dry Fork Road North Tazewell, VA 24630	0.0044 acres 1/9 of 0.04 acres	0.0076%
(g) Darlene Childress Lewis 1635 Woodhill Lane Salem, VA 24153	0.0044 acres 1/9 of 0.04 acres	0.0076%
(h) Elizabeth Childress Monk 118 Holland Avenue Tazewell, VA 24651	0.0044 acres 1/9 of 0.04 acres	0.0076%

**Exhibit E**  
**Unit BK-116**  
**Docket #VGOB 06-0221-1582-02**  
**List of Owners/Claimants in Escrow**  
**(58.74 Acre Unit)**

	Acres in Unit	Interest in Unit
(i) Janice Childress Patrick 63 Parkview #5 Tazewell, VA 24651	0.0044 acres 1/9 of 0.04 acres	0.0076%
<b>- OR -</b>		
(1) Elmer Perkins Heirs, Devisees, Successors or Assigns	0.04 acres	0.0681%
(a) Joseph C. Perkins Heirs, Devisees, Successors or Assigns		
(a.1) Roger G. Perkins 570 Stoney Battery Road Marion, VA 24354	0.0050 acres 1/8 of 0.04 acres	0.0085%
(a.2) Vickie Diane Perkins 3545 Northway Drive Zebulone, NC 27597 <i>2/11/13 Bad address per returned mail</i>	0.0050 acres 1/8 of 0.04 acres	0.0085%
(b) Curby R. Perkins 4261 Walnut Grove Road Shawsville, VA 24162	0.0100 acres 1/4 of 0.04 acres	0.0170%
(c) Sharlett Perkins Quillen 504 Butternut Drive Fredericksburg, VA 22408	0.0100 acres 1/4 of 0.04 acres	0.0170%
(d) Kenny W. Perkins 202 Forest Drive Stuarts Draft, VA 24477	0.0100 acres 1/4 of 0.04 acres	0.0170%

**Tract #17, 1.19 acres**

***Escrow due to Title Conflict***

**COAL OWNERSHIP**

(1) Swords Creek Coal & Coke Corporation P.O. Box 146 Rosedale, VA 24280	1.19 acres	2.0259%
--	------------	---------

**- OR -**

(1) Charles and Laura Perkins, T/E 326 Perkins Hollow Swords Creek, VA 24649 <i>(3.00 acre tract)</i>	1.19 acres	2.0259%
--	------------	---------

**OIL & GAS OWNERSHIP**

(1) Swords Creek Coal & Coke Corporation P.O. Box 146 Rosedale, VA 24280	1.19 acres	2.0259%
--	------------	---------

**- OR -**

(1) Charles and Laura Perkins, T/E 326 Perkins Hollow Swords Creek, VA 24649 <i>(3.00 acre tract)</i>	1.19 acres	2.0259%
--	------------	---------

Exhibit E  
Unit BK-116  
Docket #VGOB 06-0221-1582-02  
List of Owners/Claimants in Escrow  
(58.74 Acre Unit)

	Acres in Unit	Interest in Unit
<b><u>TOTALS:</u></b>		
Total Acreage in Unit	31.2900	
Total Percentage of Unit		53.2686%

Exhibit EE  
Unit BK-116  
Docket #VGOB 06-0221-1582-02  
List of Respondents with Royalty Split Agreements/Court Orders/HB2058  
(58.74 Acre Unit)

	Acres in Unit	Interest in Unit	Percent of Escrow
<b><u>Tract #2, 9.90 acres</u></b>			
<b><u>COAL OWNERSHIP</u></b>			
(1) Swords Creek Coal & Coke Corporation P.O. Box 146 Rosedale, VA 24280	9.90 acres	16.8539%	8.6705% Royalty Split
<b><u>OIL &amp; GAS OWNERSHIP</u></b>			
(1) Charles and Laura Perkins, T/E 326 Perkins Hollow Swords Creek, VA 24649 <i>(15.39 acre tract)</i>	9.90 acres	16.8539%	8.6705% Royalty Split
<b><u>Tract #4, 0.05 acres</u></b>			
<b><u>COAL OWNERSHIP</u></b>			
(1) Swords Creek Coal & Coke Corporation P.O. Box 146 Rosedale, VA 24280	0.05 acres	0.0851%	0.0438% Royalty Split
<b><u>OIL &amp; GAS OWNERSHIP</u></b>			
(1) Charles and Laura Perkins, T/E 326 Perkins Hollow Swords Creek, VA 24649 <i>(44.00 acre tract)</i>	0.05 acres	0.0851%	0.0438% Royalty Split
<b><u>Tract #6, 1.40 acres</u></b>			
<b><u>COAL OWNERSHIP</u></b>			
(1) Swords Creek Coal & Coke Corporation P.O. Box 146 Rosedale, VA 24280	1.40 acres	2.3834%	n/a
<b><u>OIL &amp; GAS OWNERSHIP</u></b>			
(1) Claude A. Ray, Jr. and Nancy Ray, T/E PO Box 413 Swords Creek, VA 24649	1.40 acres	2.3834%	n/a
<b><u>Tract #10, 4.59 acres</u></b>			
<b><u>COAL OWNERSHIP</u></b>			
(1) Swords Creek Coal & Coke Corporation P.O. Box 146 Rosedale, VA 24280	4.59 acres	7.8141%	4.0200% Royalty Split
<b><u>OIL &amp; GAS OWNERSHIP</u></b>			
(1) Charles and Laura Perkins, T/E 326 Perkins Hollow Swords Creek, VA 24649 <i>(5 acre tract)</i>	4.59 acres	7.8141%	4.0200% Royalty Split

Exhibit EE  
Unit BK-116  
Docket #VGOB 06-0221-1582-02  
List of Respondents with Royalty Split Agreements/Court Orders/HB2058  
(58.74 Acre Unit)

	Acres in Unit	Interest in Unit	Percent of Escrow
<b><u>Tract #11, 0.20 acres</u></b>			
<b><u>COAL OWNERSHIP</u></b>			
(1) Swords Creek Coal & Coke Corporation P.O. Box 146 Rosedale, VA 24280	0.20 acres	0.3405%	
<b><u>OIL &amp; GAS OWNERSHIP</u></b>			
(1) Douglas and Brenda Fletcher, T/E <i>Brenda Fletcher deceased 11/4/2007</i>  Douglas Fletcher P.O. Box 612 Honaker, VA 24260	0.20 acres	0.3405%	<b>0.3503%</b> <b>HB2058</b>
<b><u>Tract #12, 0.37 acres</u></b>			
<b><u>COAL OWNERSHIP</u></b>			
(1) Swords Creek Coal & Coke Corporation P.O. Box 146 Rosedale, VA 24280	0.37 acres	0.6299%	
<b><u>OIL &amp; GAS OWNERSHIP</u></b>			
(1) Stephen and Loretta Perkins, T/E 278 Perkins Hollow Swords Creek, VA 24649	0.37 acres	0.6299%	<b>0.6481%</b> <b>HB2058</b>
<b><u>Tract #13, 9.20 acres</u></b>			
<b><u>COAL OWNERSHIP</u></b>			
(1) Swords Creek Coal & Coke Corporation P.O. Box 146 Rosedale, VA 24280	9.20 acres	15.6622%	<b>8.0575%</b> Royalty Split
<b><u>OIL &amp; GAS OWNERSHIP</u></b>			
(1) Charles and Laura Perkins, T/E 326 Perkins Hollow Swords Creek, VA 24649 <i>(9.24 acre tract)</i>	9.20 acres	15.6622%	<b>8.0575%</b> Royalty Split
<b><u>Tract #14, 0.34 acres</u></b>			
<b><u>COAL OWNERSHIP</u></b>			
(1) Swords Creek Coal & Coke Corporation P.O. Box 146 Rosedale, VA 24280	0.34 acres	0.5788%	
<b><u>OIL &amp; GAS OWNERSHIP</u></b>			
(1) Stephen and Loretta Perkins, T/E 278 Perkins Hollow Swords Creek, VA 24649	0.34 acres	0.5788%	<b>0.5956%</b> <b>HB2058</b>

Exhibit EE  
 Unit BK-116  
 Docket #VGOB 06-0221-1582-02  
 List of Respondents with Royalty Split Agreements/Court Orders/HB2058  
 (58.74 Acre Unit)

	Acres in Unit	Interest in Unit	Percent of Escrow
<b><u>Tract #15, 1.15 acres</u></b>			
<b><u>COAL OWNERSHIP</u></b>			
(1) Swords Creek Coal & Coke Corporation P.O. Box 146 Rosedale, VA 24280	1.15 acres	1.9578%	1.0072% Royalty Split
<b><u>OIL &amp; GAS OWNERSHIP</u></b>			
(1) Charles and Laura Perkins, T/E 326 Perkins Hollow Swords Creek, VA 24649 <i>(1.15 acre tract)</i>	1.15 acres	1.9578%	1.0072% Royalty Split
<b><u>TOTAL RESOLVED:</u></b>			
	Total Acreage in Unit	27.2000	
	Total Percentage of Unit	46.3058%	

# AFFIDAVIT OF MAILING

COMMONWEALTH OF VIRGINIA  
COUNTY OF **RUSSELL**

**Applicant:** CNX Gas Company LLC  
**Relief Sought:** Disbursement Petition for BK116  
VGOB: 06-0221-1582-02

I, Anita D. Duty, after being duly sworn upon oath, state as follows:

1. I am the Pooling Supervisor for CNX Land Resources, Inc. and am responsible for the notification process required by Va. Code Ann. §45.1-361.19 of the Code of Virginia and 4VAC25-160-40.
2. That on May 18, 2016 a true and correct copy of the Notice of Hearing and Exhibits were mailed, via certified mail return receipt requested, based upon information and belief, the names and last-known addresses, where such addresses are known, of the parties owning an interest in this cause are set forth and attached hereto.
3. Notice of this cause has therefore been served by mail pursuant to the applicable statutes and rules of the Board.

  
\_\_\_\_\_  
**Anita D. Duty**  
Pooling Supervisor  
for CNX Land LLC

STATE OF VIRGINIA

COUNTY OF TAZEWELL, TO-WIT:

TAKEN, SUBSCRIBED AND SWORN to before me this 31st day of May,  
2016.

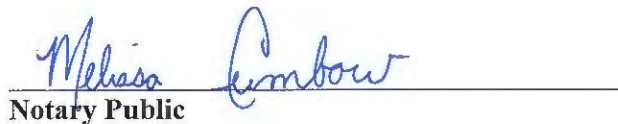
  
\_\_\_\_\_  
Notary Public

My commission expires: 12/31/2019



CERTIFICATION OF NOTICE  
CNX Gas Company LLC

Unit BK116  
VGOB 06-0221-1582-02

**Disbursement**

Russell co

<b>Last Name</b>	<b>First Name</b>	<b>MAILED</b>	<b>RECEIPT #</b>		<b>Received</b>
Flethcher	Douglas	5/18/2016	7016034000008988	9645	5/21/2016
Perkins	Stephen & Loretta	5/18/2016	7016034000008988	9652	5/20/2016
Perkins	Charles & Laura	5/18/2016	7016034000008988	9669	5/20/2016
Swords Creek Coal & Coke Corp.		5/18/2016	7016034000008988	9676	5/21/2016

**SENDER: COMPLETE THIS SECTION**

- Complete items 1, 2, and 3.
- Print your name and address on the reverse so that we can return the card to you.
- Attach this card to the back of the mailpiece, or on the front if space permits.

1. Article Addressed to:

Douglas Fletcher  
PO Box 612  
Honaker VA 24260-0612



9590 9402 1705 6053 9808 59

2. Article Number (Transfer from service label)

PS 7016 0340 0000 8988 9645

**COMPLETE THIS SECTION ON DELIVERY**

A. Signature  Agent  Addressee

B. Received by (Printed Name) C. Date of Delivery

Laura Perkins 5/20/16

D. Is delivery address different from item 1?  Yes  No  
If YES, enter delivery address below:

3. Service Type  Priority Mail Express®  Registered Mail™  
 Adult Signature  Registered Mail™  
 Adult Signature Restricted Delivery  Registered Mail Restricted Delivery  
 Certified Mail®  Return Receipt for Merchandise  
 Certified Mail Restricted Delivery  Return Receipt for Merchandise  
 Collect on Delivery  Signature Confirmation™  
 Collect on Delivery Restricted Delivery  Signature Confirmation Restricted Delivery  
 Insured Mail  Signature Confirmation Restricted Delivery  
 Insured Mail Restricted Delivery  Restricted Delivery

PS F 7016 0340 0000 8988 9645 *BR116 - M.P. DISB* Domestic Return Receipt

**SENDER: COMPLETE THIS SECTION**

- Complete items 1, 2, and 3.
- Print your name and address on the reverse so that we can return the card to you.
- Attach this card to the back of the mailpiece, or on the front if space permits.

1. Article Addressed to:

Stephen & Loretta Perkins  
278 PERKINS HOLW  
Swords Creek VA 24649-7562



9590 9402 1705 6053 9808 42

2. Article Number (Transfer from service label)

PS Fo 7016 0340 0000 8988 9652

**COMPLETE THIS SECTION ON DELIVERY**

A. Signature  Agent  Addressee

B. Received by (Printed Name) C. Date of Delivery

Laura Perkins 5-20

D. Is delivery address different from item 1?  Yes  No  
If YES, enter delivery address below:

3. Service Type  Priority Mail Express®  Registered Mail™  
 Adult Signature  Registered Mail™  
 Adult Signature Restricted Delivery  Registered Mail Restricted Delivery  
 Certified Mail®  Return Receipt for Merchandise  
 Certified Mail Restricted Delivery  Return Receipt for Merchandise  
 Collect on Delivery  Signature Confirmation™  
 Collect on Delivery Restricted Delivery  Signature Confirmation Restricted Delivery  
 Insured Mail  Signature Confirmation Restricted Delivery  
 Insured Mail Restricted Delivery  Restricted Delivery

PS Fo 7016 0340 0000 8988 9652 *BR116 - M.P. DISB* Domestic Return Receipt

**SENDER: COMPLETE THIS SECTION**

- Complete items 1, 2, and 3.
- Print your name and address on the reverse so that we can return the card to you.
- Attach this card to the back of the mailpiece, or on the front if space permits.

1. Article Addressed to:

Charles W. & Laura Perkins  
326 PERKINS HOLW  
Swords Creek VA 24649-7432



9590 9402 1705 6053 9808 35

2. Article Number (Transfer from service label)

PS F 7016 0340 0000 8988 9669

**COMPLETE THIS SECTION ON DELIVERY**

A. Signature  Agent  Addressee

B. Received by (Printed Name) C. Date of Delivery

Laura Perkins 5/20/16

D. Is delivery address different from item 1?  Yes  No  
If YES, enter delivery address below:

3. Service Type  Priority Mail Express®  Registered Mail™  
 Adult Signature  Registered Mail™  
 Adult Signature Restricted Delivery  Registered Mail Restricted Delivery  
 Certified Mail®  Return Receipt for Merchandise  
 Certified Mail Restricted Delivery  Return Receipt for Merchandise  
 Collect on Delivery  Signature Confirmation™  
 Collect on Delivery Restricted Delivery  Signature Confirmation Restricted Delivery  
 Insured Mail  Signature Confirmation Restricted Delivery  
 Insured Mail Restricted Delivery  Restricted Delivery

PS F 7016 0340 0000 8988 9669 *BR116 - M.P. DISB* Domestic Return Receipt

**SENDER: COMPLETE THIS SECTION**

- Complete items 1, 2, and 3.
- Print your name and address on the reverse so that we can return the card to you.
- Attach this card to the back of the mailpiece, or on the front if space permits.

1. Article Addressed to:

Swords Creek Coal & Coke Co.  
PO Box 146  
Rosedale VA 24280-0146



9590 9402 1705 6053 9808 28

2. Article Number (Transfer from service label)

PS F 7016 0340 0000 8988 9676

**COMPLETE THIS SECTION ON DELIVERY**

A. Signature  Agent  Addressee

B. Received by (Printed Name) C. Date of Delivery

Laura Perkins 5/20/16

D. Is delivery address different from item 1?  Yes  No  
If YES, enter delivery address below:

3. Service Type  Priority Mail Express®  Registered Mail™  
 Adult Signature  Registered Mail™  
 Adult Signature Restricted Delivery  Registered Mail Restricted Delivery  
 Certified Mail®  Return Receipt for Merchandise  
 Certified Mail Restricted Delivery  Return Receipt for Merchandise  
 Collect on Delivery  Signature Confirmation™  
 Collect on Delivery Restricted Delivery  Signature Confirmation Restricted Delivery  
 Insured Mail  Signature Confirmation Restricted Delivery  
 Insured Mail Restricted Delivery  Restricted Delivery

PS F 7016 0340 0000 8988 9676 *BR116 - M.P. DISB* Domestic Return Receipt







# AFFIDAVIT OF MAILING – COAL OWNER

COMMONWEALTH OF VIRGINIA  
COUNTY OF **RUSSELL**

**Applicant:** CNX Gas Company LLC  
**Relief Sought:** Disbursement Petition for BK116  
VGOB: 06-0221-1582-01

I, Anita D. Duty, after being duly sworn upon oath, state as follows:

1. I am the Pooling Supervisor for CNX Land Resources, Inc. and am responsible for the notification process required by Va. Code Ann. §45.1-361.19 of the Code of Virginia and 4VAC25-160-40.
2. That on September 21, 2015 a true and correct copy of the coal owner dismissal and prior order were mailed, via certified mail return receipt requested, based upon information and belief, the names and last-known addresses, where such addresses are known, of the parties owning an interest in this cause are set forth and attached hereto.
3. Notice of this cause has therefore been served by mail pursuant to the applicable statutes and rules of the Board.

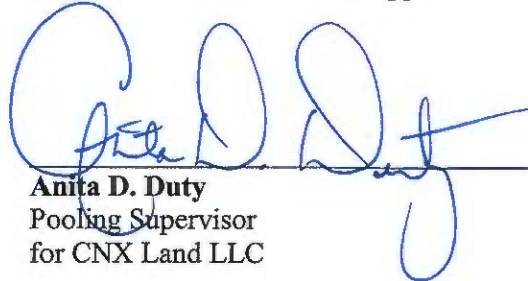
  
Anita D. Duty  
Pooling Supervisor  
for CNX Land LLC

STATE OF VIRGINIA

COUNTY OF TAZEWELL, TO-WIT:

TAKEN, SUBSCRIBED AND SWORN to before me this 26th day of January,  
2016.

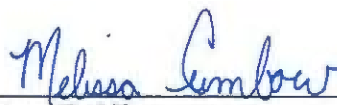
  
Notary Public

My commission expires: 12/31/2019



CERTIFICATION OF NOTICE

CNX Gas Company LLC

Unit BK116

VGOB 06-0221-1582-01

**Coal owner dismissal**

<b>Last Name</b>	<b>First Name</b>	<b>MAILED</b>	<b>RECEIPT #</b>		<b>Received</b>
Swords Creek Coal & Coke Corp (Coal Owner)		9/21/2015	7014152000035333	6280	9/24/2015

SENDER: COMPLETE THIS SECTION

- Complete items 1, 2, and 3.
- Print your name and address on the reverse so that we can return the card to you.
- Attach this card to the back of the mailpiece, or on the front if space permits.

1. Article Addressed to:

Sunds Creek Coal & Coke Co.  
 PO Box 146  
 Rosedale, VA 24380



9590 9403 0698 5196 3257 35

2. Article Number (Transfer from service label)

7015 1520 0003 5333 6280

PS Form 3811, April 2015 PSN 7530-02-000-9053

COMPLETE THIS SECTION ON DELIVERY

A. Signature

*Michelle Smith*  
 Registered by (Printed Name)  
 Michelle Smith

- Agent
- Addressee

C. Date of Delivery

- D. Is delivery address different from item 1?  Yes
- If YES, enter delivery address below:  No

3. Service Type

- Adult Signature
- Adult Signature Restricted Delivery
- Certified Mail
- Certified Mail Restricted Delivery
- Collect on Delivery
- Collect on Delivery Restricted Delivery
- Mail
- Mail Restricted Delivery
- Priority Mail Express®
- Registered Mail™
- Registered Mail Restricted Delivery
- Return Receipt for Merchandise
- Signature Confirmation™
- Signature Confirmation Restricted Delivery

BT151116 / R115 1116 Don't Forget Return Receipt