

BEFORE THE VIRGINIA GAS AND OIL BOARD

PETITIONER: CNX Gas Company LLC

DIVISION OF GAS AND OIL

DOCKET NO: VGOB 05-1213-1547-01

RELIEF SOUGHT: (1) DISBURSEMENT FROM ESCROW REGARDING TRACT(S) 7 (2) AND AUTHORIZATION FOR DIRECT PAYMENT OF ROYALTIES (3) AND DISMISSAL OF COAL OWNERS PURSUANT TO CODE OF VIRGINIA SECTION 45.1-361.22:2.

HEARING DATE: June 21, 2016

DRILLING UNIT: BK115

RUSSELL COUNTY, VIRGINIA

PETITION FOR ORDER OF DISBURSEMENT OF ESCROW FUNDS

1. Petitioner and its counsel

Petitioner is CNX Gas Company LLC, PO Box 570, Pounding Mill, VA 24637, (276)596-5075. Petitioner's counsel is Mark A. Swartz, Hillard & Swartz, LLP, 122 Capital Street, Suite 201, Charleston, WV 25301.

2. Relief Sought

(1) the disbursement of escrowed funds heretofore deposited with the Board's Escrow Agent, attributable to of Tract 7, as depicted upon the annexed table; and (2) authorization to begin paying royalties directly to Claude A. Ray, Jr.

3. Legal Authority

Va. Code Ann. § 45.1-361.1 et seq., 4 VAC 25-160-140., and relevant Virginia Gas and Oil Board Orders ("Board") heretofore promulgated pursuant to law.

4. Type of Well(s)

Coalbed Methane

5. Factual basis for relief requested

- a. Claude A. & Nancy Ray, Jr. is the gas claimant in Tracts 7. As such Claude A. Ray, Jr are entitled to 100% of the CBM royalties now in escrow and as may be hereafter payable. See Va. Code Ann. § 45.1-361.22:2.A.
- b. That CNX Gas Company LLC has given the notice(s) required by § 45.1-361.22:2.A to all conflicting claimants identified in the above referenced pooling Order and any supplemental Orders pertaining thereto.
- c. That none of the conflicting claimants noticed have provided, within 45 days of the notice(s) given as provided in b. above, the Board, its designated agent the Director of the Division of Gas and Oil, the Operator and/or the Applicant evidence of either an agreement regarding the escrowed funds/royalties or a proceeding regarding same.
- d. That a detailed accounting in accordance with the applicable provisions of § 45.1-361.22 is submitted herewith and identified as Exhibit J.
- e. That an Exhibit identified as Table 1 is annexed hereto, and it specifies how the disbursement (s) is to be calculated and paid by the escrow agent.
- f. That Va. Code Ann. § 45.1-361.22:2.A. further provides that the Operator shall pay such royalties as may hereafter be payable directly to the gas claimant Claude A. & Nancy Ray, Jr. and not escrow same. See Exhibit EE annexed hereto.

6. Attestation

The foregoing Petition to the best of my knowledge, information, and belief is true and correct.

PROPERTY LINES SHOWN WERE TAKEN FROM MAPS PROVIDED BY CNX LAND RESOURCES, Inc. AND WERE NOT SURVEYED.

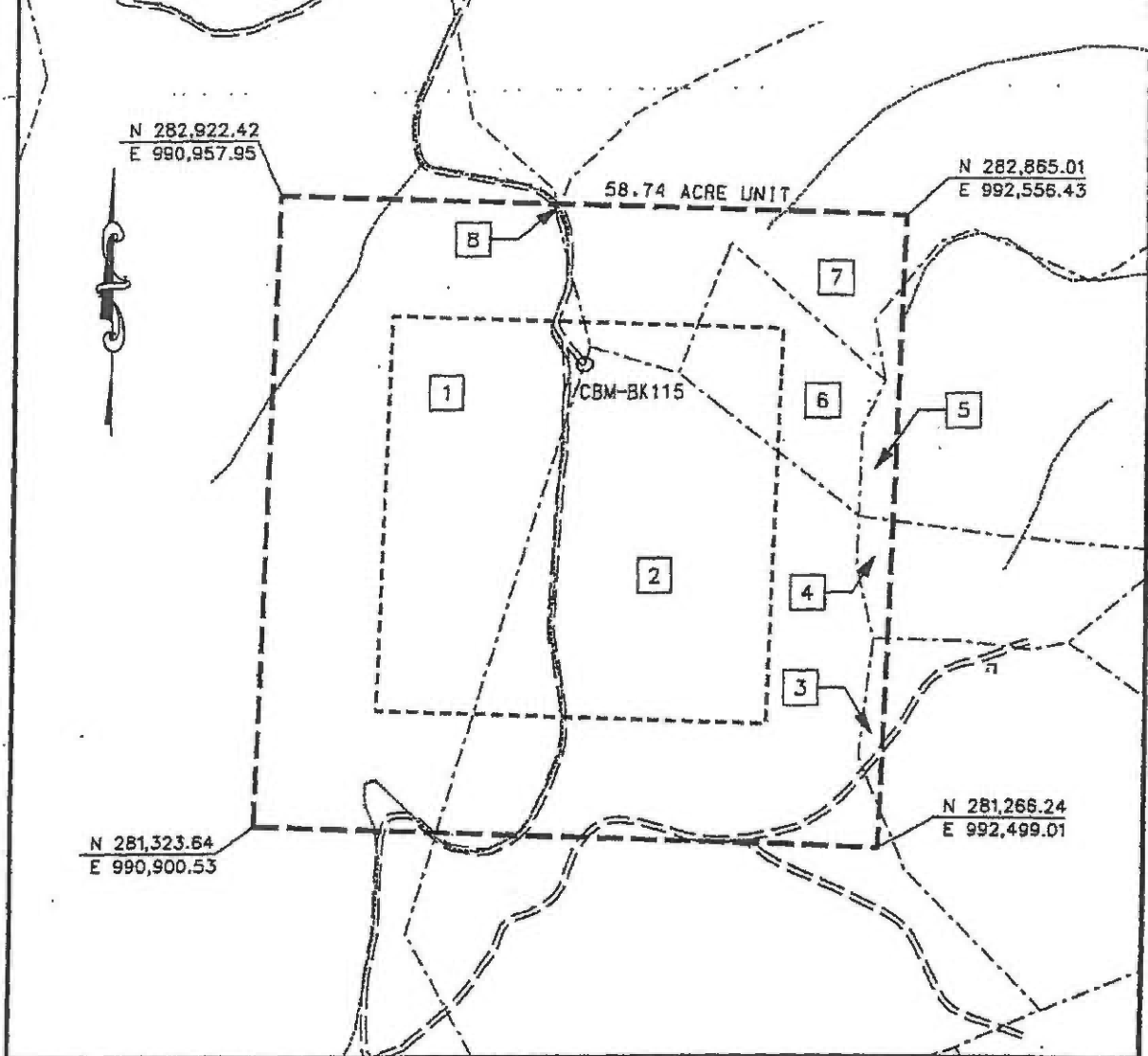
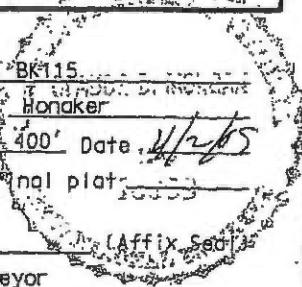

EXHIBIT A
 MIDDLE RIDGE 1 FIELD
 UNIT BK-115
 FORCE POOLING
 VGDB-05-1213-1547

Company CNX Gas Company LLC Well Name and Number UNIT BK115
 Tract No. _____ Elevation _____ Quadrangle Honaker
 County Russell District New Garden Scale: 1" = 400' Date 4/2/05
 This plot is a new plot X ; an updated plot _____ ; or a final plot _____

Form DGO-GO-7
 Rev. 9/91
Charles O. May
 Licensed Professional Engineer or Licensed Land Surveyor



CNX Gas Company LLC
UNIT BK-115
Tract Identifications
(58.74 Acre Unit)

1. **CNX Gas Company LLC (220.50 Acre Tract) – All Minerals Except Coal**
Reserve Coal Properties Company – Coal & Surface
24.41 acres 41.5560%

2. **Swords Creek Coal & Coke (156.79 Acre Tract) – Coal**
Charles W. Perkins et ux (44 Acre Tract) – Surface, Oil and Gas
CNX Gas Company LLC – Oil, Gas & CBM Leased
22.84 acres 38.8832%

3. **Swords Creek Coal & Coke (156.79 Acre Tract) – Coal**
Charles W. Perkins et ux (15.39 Acre Tract) – Surface, Oil and Gas
CNX Gas Company LLC – Oil, Gas & CBM Leased
0.41 acres .6978%

4. **Swords Creek Coal & Coke (156.79 Acre Tract) – Coal**
Charles W. Perkins et ux (5 Acre Tract) – Surface
Charles W. Perkins et ux – (5 Acre Tract) – Oil & Gas
CNX Gas Company LLC – Oil, Gas & CBM Leased
OR
Nora Childress Heirs – Oil & Gas
OR
Elmer Perkins Heirs – Oil & Gas
0.49 acres .8390%

5. **Swords Creek Coal & Coke (156.79 Acre Tract) – Coal**
Miles Honaker et al (28.60 Acre Tract) – Surface
Miles Honaker et al (28.60 Acre Tract) – Oil & Gas
OR
Nora Childress Heirs – Oil & Gas
OR
Cordelia Perkins Heirs – Oil & Gas
0.87 acres 1.4811%

6. **Swords Creek Coal & Coke (156.79 Acre Tract) – Coal**
Charles W. Perkins et ux (8 Acre Tract) – Surface
Elmer Perkins Heirs – Oil & Gas
4.01 acres 6.8266%

7. **Swords Creek Coal & Coke (156.79 Acre Tract) – Coal**
Claude Ray Jr. (28.23 Acre Tract) – Surface, Oil & Gas
CNX Gas Company LLC – Oil, Gas & CBM
5.70 acres 9.7037%

**CNX Gas Company LLC
UNIT BK-115
Tract Identifications
(58.74 Acre Unit)**

8. **Letha J. Vandyke et al – All Minerals
Harold Keen Coal Company, Inc. – All Coal Leased
CNX Gas Company LLC – Oil, Gas & CBM Leased
G.F. Hurt Heirs – Surface
0.01 acres .0170%**

Exhibit E
Unit BK-115
Docket #VGOB 05-1213-1547-01
List of Conflicting Owners/Claimants that require escrow
(58.74 Acre Unit)

	Acres in Unit	Interest in Unit
<u>Tract #2, 22.84 acres</u>		
<u>COAL OWNERSHIP</u>		
(1) Swords Creek Coal & Coke Corporation P.O. Box 146 Rosedale, VA 24280	22.84 acres	38.8832%
<u>OIL & GAS OWNERSHIP</u>		
<i>W9/Affidavit not received for wife. Remained request 1/19/2016.</i>		
(1) Charles W. & Laura Perkins, TE 326 Perkins Hollow Swords Creek, VA 24649	22.84 acres	38.8832%
<u>Tract #3, 0.41 acres</u>		
<u>COAL OWNERSHIP</u>		
(1) Swords Creek Coal & Coke Corporation P.O. Box 146 Rosedale, VA 24280	0.41 acres	0.6980%
<u>OIL & GAS OWNERSHIP</u>		
<i>W9/Affidavit not received for wife. Remained request 1/19/2016.</i>		
(1) Charles W. & Laura Perkins, TE 326 Perkins Hollow Swords Creek, VA 24649	0.41 acres	0.6980%
<u>Tract #4, 0.49 acres</u>		
<i>Escrow due to Title conflict</i>		
<u>COAL OWNERSHIP</u>		
(1) Swords Creek Coal & Coke Corporation P.O. Box 146 Rosedale, VA 24280	0.49 acres	0.8342%
<u>OIL & GAS OWNERSHIP</u>		
(1) Charles W. Perkins, et ux. 326 Perkins Hollow Swords Creek, VA 24649	0.49 acres	0.8342%
- OR -		
(1) Nora Childress Heirs, Devisees, Successors or Assigns <i>Heirs / Addresses Unknown</i>	0.49 acres	0.8342%
- OR -		
(1) Elmer Perkins Heirs, Devisees, Successors or Assigns	0.49 acres	0.8342%
(a) Joseph C. Perkins Heirs, Devisees, Successors or Assigns		
(a.1) Roger G. Perkins 570 Stoney Battery Road Marion, VA 24354	0.0613 acres 1/8 of 0.49 acres	0.1043%
(a.2) Vickie Diane Perkins 3545 Northway Drive Zebulone, NC 27597	0.0613 acres 1/8 of 0.49 acres	0.1043%

Exhibit E
Unit BK-115
Docket #VGOB 05-1213-1547-01
List of Conflicting Owners/Claimants that require escrow
(58.74 Acre Unit)

	Acres In Unit	Interest in Unit
(b) Curby R. Perkins 4261 Walnut Grove Road Shawsville, VA 24162	0.1225 acres 1/4 of 0.49 acres	0.2085%
(c) Sharlett Perkins Quillen 504 Butternut Drive Fredericksburg, VA 22408	0.1225 acres 1/4 of 0.49 acres	0.2085%
(d) Kenny W. Perkins 202 Forest Drive Stuarts Draft, VA 24477	0.1225 acres 1/4 of 0.49 acres	0.2085%

Tract #5, 0.87 acres

Escrow due to Title conflict

COAL OWNERSHIP

(1) Swords Creek Coal & Coke Corporation P.O. Box 146 Rosedale, VA 24280	0.87 acres	1.4811%
--	------------	---------

OIL & GAS OWNERSHIP

(1) Miles Honaker, et al.	0.87 acres	1.4811%
(a) Miles Honaker P.O. Box 1514 Honaker, VA 24260	0.261 acres 3/10 of 0.87 acres	0.4443%
(c) Sharlett Perkins Quillen 504 Butternut Drive Fredericksburg, VA 22408	0.609 acres 7/10 of 0.87 acres	1.0368%

- OR -

(1) Nora Childress Heirs, Devisees, Successors or Assigns <i>Heirs / Addresses Unknown</i>	0.87 acres	1.4811%
--	------------	---------

- OR -

Cordelia Perkins Heirs, Devisees, Successors or Assigns	0.87 acres	1.4811%
--	------------	---------

(1) Marvin Perkins Heirs, Devisees, Successors or Assigns		
(a) Charlie Perkins 326 Perkins Hollow Road Swords Creek, VA 24649	0.0099 acres 1/88 of 0.87 acres	0.0168%
(b) John Perkins Heirs, Devisees, Successors or Assigns		
(b.1) James Aubry Perkins <i>Address Unknown</i>	0.0033 acres 1/264 of 0.87 acres	0.0056%
(b.2) Johnny Perkins <i>Address Unknown</i>	0.0033 acres 1/264 of 0.87 acres	0.0056%
(b.3) Greg Perkins <i>Address Unknown</i>	0.0033 acres 1/264 of 0.87 acres	0.0056%
(c) Elmer Perkins P.O. Box 138 Swords Creek, VA 24649	0.0099 acres 1/88 of 0.87 acres	0.0168%

Exhibit E
Unit BK-115
Docket #VGOB 05-1213-1547-01
List of Conflicting Owners/Claimants that require escrow
(58.74 Acre Unit)

	Acres in Unit	Interest in Unit
(d) Lincous Perkins P.O. Box 299 Honaker, VA 24260	0.0099 acres 1/88 of 0.87 acres	0.0168%
(e) Jason Perkins <i>Address Unknown</i>	0.0099 acres 1/88 of 0.87 acres	0.0168%
(f) David Perkins P.O. Box 394 Swords Creek, VA 24649	0.0099 acres 1/88 of 0.87 acres	0.0168%
(g) Gerald Perkins P.O. Box 117 Swords Creek, VA 24649	0.0099 acres 1/88 of 0.87 acres	0.0168%
(h) Clifford Perkins P.O. Box 206 Swords Creek, VA 24649	0.0099 acres 1/88 of 0.87 acres	0.0168%
(i) Cornella Perkins Justus P.O. Box 105 Swords Creek, VA 24649	0.0099 acres 1/88 of 0.87 acres	0.0168%
(j) Sally Perkins Reynolds P.O. Box 716 Lebanon, VA 24266	0.0099 acres 1/88 of 0.87 acres	0.0168%
(j) Mary Lou Perkins Rasnake Rt.1 Box 16 Swords Creek, VA 24649	0.0099 acres 1/88 of 0.87 acres	0.0168%
(2) Noah Perkins Heirs, Devisees, Successors or Assigns		
(a) Virgil Perkins Heirs, Devisees, Successors or Assigns <i>Heirs / Addresses Unknown</i>	0.0136 acres 1/64 of 0.87 acres	0.0231%
(b) Nola Perkins Miller Rt.2 Box 122 Honaker, VA 24260	0.0136 acres 1/64 of 0.87 acres	0.0231%
(c) Evelyn Perkins Heirs, Devisees, Successors or Assigns <i>Heirs / Addresses Unknown</i>	0.0136 acres 1/64 of 0.87 acres	0.0231%
(d) Nadene Perkins Honaker P.O. Box 228 Honaker, VA 24260	0.0136 acres 1/64 of 0.87 acres	0.0231%
(e) Joyce Perkins Miller 574 Linkous Drive Lebanon, VA 24266	0.0136 acres 1/64 of 0.87 acres	0.0231%
(f) Patty Perkins Honaker P.O. Box 114 Honaker, VA 24260	0.0136 acres 1/64 of 0.87 acres	0.0231%
(g) James Perkins Heirs, Devisees, Successors or Assigns		
(g.1) Janice Perkins P.O. Box 204 Swords Creek, VA 24649	0.0136 acres 1/64 of 0.87 acres	0.0231%
(h) Jerry Perkins 180 Perkins Hollow Road Swords Creek, VA 24649	0.0136 acres 1/64 of 0.87 acres	0.0231%

Exhibit E
Unit BK-115
Docket #VGOB 05-1213-1547-01
List of Conflicting Owners/Claimants that require escrow
(58.74 Acre Unit)

	Acres in Unit	Interest in Unit
(3) Roy Perkins Heirs, Devisees, Successors or Assigns		
(a) Glen Perkins Heirs, Devisees, Successors or Assigns <i>Heirs / Addresses Unknown</i>	0.0181 acres 1/48 of 0.87 acres	0.0309%
(b) Victor Perkins Heirs, Devisees, Successors or Assigns <i>Heirs / Addresses Unknown</i>	0.0181 acres 1/48 of 0.87 acres	0.0309%
(c) Wanda Perkins Heirs, Devisees, Successors or Assigns <i>Heirs / Addresses Unknown</i>	0.0181 acres 1/48 of 0.87 acres	0.0309%
(d) Harlan Perkins Heirs, Devisees, Successors or Assigns <i>Heirs / Addresses Unknown</i>	0.0181 acres 1/48 of 0.87 acres	0.0309%
(e) Pauline Perkins Ray P.O. Box 276 Swords Creek, VA 24649	0.0181 acres 1/48 of 0.87 acres	0.0309%
(f) Lacy Perkins Heirs, Devisees, Successors or Assigns <i>Heirs / Addresses Unknown</i>	0.0181 acres 1/48 of 0.87 acres	0.0309%
(4) Elmer Perkins Heirs, Devisees, Successors or Assigns		
(a) Joseph C. Perkins Heirs, Devisees, Successors or Assigns		
(a.1) Roger G. Perkins 570 Stoney Battery Road Marion, VA 24354	0.0136 acres 1/64 of 0.87 acres	0.0231%
(a.2) Vickie Diane Perkins 3545 Northway Drive Zebulone, NC 27597	0.0136 acres 1/64 of 0.87 acres	0.0231%
(b) Curby R. Perkins 4261 Walnut Grove Road Shawsville, VA 24162	0.0272 acres 1/32 of 0.87 acres	0.0463%
(c) Sharlett Perkins Quillen 504 Butternut Drive Fredericksburg, VA 22408	0.0272 acres 1/32 of 0.87 acres	0.0463%
(d) Kenny W. Perkins 202 Forest Drive Stuarts Draft, VA 24477	0.0272 acres 1/32 of 0.87 acres	0.0463%
(5) Audrey McGee Heirs, Devisees, Successors or Assigns		
(a) Jerry McGee <i>Address Unknown</i>	0.1088 acres 1/8 of 0.87 acres	0.1851%
(6) Dorothy Cole Heirs, Devisees, Successors or Assigns		
(a) Cecil Cole 886 Indian Head Lane Chilhowie, VA 24319	0.0218 acres 1/40 of 0.87 acres	0.0370%
(b) Lowell Cole 4950-C Sussex Court SW Roanoke, VA 24018	0.0218 acres 1/40 of 0.87 acres	0.0370%

Exhibit E
Unit BK-115
Docket #VGOB 05-1213-1547-01
List of Conflicting Owners/Claimants that require escrow
(58.74 Acre Unit)

	Acres in Unit	Interest in Unit
(c) Joseph Cole 2209 Trojan Drive Bristol, VA 24202	0.0218 acres 1/40 of 0.87 acres	0.0370%
(d) Harold Cole 1633 Stewart Avenue Roanoke, VA 24013	0.0218 acres 1/40 of 0.87 acres	0.0370%
(e) Brenda Fletcher 270 Perkins Hollow Road Swords Creek, VA 24649	0.0218 acres 1/40 of 0.87 acres	0.0370%
(7) Jettie Boyd Heirs, Devisees, Successors or Assigns		
(a) Earlene Boyd 1942 Swords Creek Rd. Honaker, VA 24260-7060	0.0272 acres 1/32 of 0.87 acres	0.0463%
(b) Paul Boyd Rt.2 Box 118 Honaker, VA 24260	0.0272 acres 1/32 of 0.87 acres	0.0463%
(c) James William Boyd Heirs, Devisees, Successors or Assigns		
(c.1) Rita Hughart Heirs, Devisees, Successors or Assigns		
(c.1.1) Mark Andrew Hughart 669 Reynolds Ridge Rd. Bandy, VA 24602	0.0091 acres 1/96 of 0.87 acres	0.0154%
(c.1.2) Judy Boyd Delp 2172 Jewell Ridge Rd. Richlands, VA 24641	0.0036 acres 1/240 of 0.87 acres	0.0062%
(c.1.3) Johnny Sherman Boyd 367 Pleasant Valley Rd. Cedar Bluff, VA 24609	0.0036 acres 1/240 of 0.87 acres	0.0062%
(c.1.4) James Dallas Boyd Heirs, Devisees, Successors or Assigns		
(c.1.4.1) James Boyd c/o Cindy Kennison 419 S. Fayette Street Washington, C.H., OH 43160	0.0018 acres 1/480 of 0.87 acres	0.0031%
(c.1.4.2) Christie Boyd c/o Cindy Kennison 419 S. Fayette Street Washington, C.H., OH 43160	0.0018 acres 1/480 of 0.87 acres	0.0031%
(c.1.5) Beth Hughart c/o Mark Andrew Hughart 669 Reynolds Ridge Rd. Bandy, VA 24602	0.0036 acres 1/240 of 0.87 acres	0.0062%
(c.1.6) Viola Hughart c/o Mark Andrew Hughart 669 Reynolds Ridge Rd. Bandy, VA 24602	0.0036 acres 1/240 of 0.87 acres	0.0062%
(d) Barbara Reynolds Heirs, Devisees, Successors or Assigns		
(d.1) Raymond Reynolds 67 Vaughn Brooks Rd Cleveland, VA 24225	0.0091 acres 1/96 of 0.87 acres	0.0154%

Exhibit E
Unit BK-115
Docket #VGOB 05-1213-1547-01
List of Conflicting Owners/Claimants that require escrow
(58.74 Acre Unit)

	Acres in Unit	Interest in Unit
(d.2) Dorothy Jean Combs 633 Vaughn Brooks Rd. Cleveland, VA 24225	0.0091 acres 1/96 of 0.87 acres	0.0154%
(d.3) George Ray P.O. Box 3222 Lebanon, VA 24266	0.0091 acres 1/96 of 0.87 acres	0.0154%
(8) Emmie Hale Heirs, Devisees, Successors or Assigns		
(a) Marvin Hale <i>Address Unknown</i>	0.0109 acres 1/80 of 0.87 acres	0.0185%
(b) Edward Hale <i>Address Unknown</i>	0.0109 acres 1/80 of 0.87 acres	0.0185%
(c) Bobby Hale <i>Address Unknown</i>	0.0109 acres 1/80 of 0.87 acres	0.0185%
(d) Marie Hale <i>Address Unknown</i>	0.0109 acres 1/80 of 0.87 acres	0.0185%
(e) Beulah Hale <i>Address Unknown</i>	0.0109 acres 1/80 of 0.87 acres	0.0185%
(f) Nadene Hale <i>Address Unknown</i>	0.0109 acres 1/80 of 0.87 acres	0.0185%
(g) Shirley Hale <i>Address Unknown</i>	0.0109 acres 1/80 of 0.87 acres	0.0185%
(h) Cordelia Hale <i>Address Unknown</i>	0.0109 acres 1/80 of 0.87 acres	0.0185%
(i) Betty Hale <i>Address Unknown</i>	0.0109 acres 1/80 of 0.87 acres	0.0185%
(j) Arbutus Hale <i>Address Unknown</i>	0.0109 acres 1/80 of 0.87 acres	0.0185%

Tract #6, 4.01 acres

COAL OWNERSHIP

(1) Swords Creek Coal & Coke Corporation P.O. Box 146 Rosedale, VA 24280	4.01 acres	6.8267%
--	------------	---------

OIL & GAS OWNERSHIP

The ownership listed below is currently being reviewed and documentation is being requested to verify title.

(1) Elmer Perkins Heirs, Devisees, Successors or Assigns <i>Heirship documentation requested 1/7/16 & 1/12/16</i>	4.01 acres	6.8267%
(a) Joseph C. Perkins Heirs, Devisees, Successors or Assigns		
(a.1) Roger G. Perkins 570 Stoney Battery Road Marion, VA 24354		
(a.2) Vickie Diane Perkins 3545 Northway Drive Zebulone, NC 27597		

Exhibit E
Unit BK-115
Docket #VGOB 05-1213-1547-01
List of Conflicting Owners/Claimants that require escrow
(58.74 Acre Unit)

	Acres in Unit	Interest in Unit
(b) Curby R. Perkins 4261 Walnut Grove Road Shawsville, VA 24162		
(c) Sharlett Perkins Quillen 504 Butternut Drive Fredericksburg, VA 22408		
(d) Kenny W. Perkins 202 Forest Drive Stuarts Draft, VA 24477		
	<u>TOTALS:</u>	
	Total Acreage in Unit	28.6200
	Total Percentage of Unit	48.7232%

Exhibit EE
 Unit BK-115
 Docket #VGOB 05-1213-1547-01
 List of Respondents with Royalty Split Agreements/Court Orders/HB2058
 (58.74 Acre Unit)

	Acres in Unit	Interest in Unit	Percent of Escrow
<u>Tract #7, 5.70 acres</u>			
<u>COAL OWNERSHIP</u>			
(1) Swords Creek Coal & Coke Corporation P.O. Box 146 Rosedale, VA 24280	5.70 acres	9.7038%	
<u>OIL & GAS OWNERSHIP</u>			
(1) Claude A. & Nancy Ray, Jr. P.O. Box 413 Swords Creek, VA 24649	5.70 acres	9.7038%	16.6084% HB2058
<u>TOTALS:</u>			
Total Acreage in Unit	5.70		
Total Percentage of Unit		9.7038%	

AFFIDAVIT OF MAILING

COMMONWEALTH OF VIRGINIA
COUNTY OF **RUSSELL**

Applicant: CNX Gas Company LLC
Relief Sought: Disbursement Petition for BK115
VGOB: 05-1213-1547-01

I, Anita D. Duty, after being duly sworn upon oath, state as follows:

1. I am the Pooling Supervisor for CNX Land Resources, Inc. and am responsible for the notification process required by Va. Code Ann. §45.1-361.19 of the Code of Virginia and 4VAC25-160-40.

2. That on **January 27, 2016** a true and correct copy of the Notice of Hearing and Exhibits were mailed, via certified mail return receipt requested, based upon information and belief, the names and last-known addresses, where such addresses are known, of the parties owning an interest in this cause are set forth and attached hereto.

3. Notice of this cause has therefore been served by mail pursuant to the applicable statutes and rules of the Board.



Anita D. Duty
Pooling Supervisor
for CNX Land LLC

STATE OF VIRGINIA

COUNTY OF TAZEWELL, TO-WIT:

TAKEN, SUBSCRIBED AND SWORN to before me this 16th day of February,
2016.

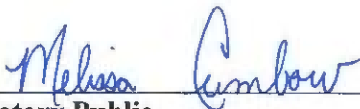

Notary Public

My commission expires: 12/31/2019



CERTIFICATION OF NOTICE
CNX Gas Company LLC

Unit BJ115, BJ116 & BK115, BK116

VGOB 04-1214-1371-01, 06-0221-1581-02, 05-1213-1547-01, 06-0221-1582-01

Disbursement

Russell co

Last Name	First Name	MAILED	RECEIPT #		Received
Ray, Jr	Claude A & Nancy	1/27/2016	7015152000035333	6822	2/3/2016

0.28

SENDER: COMPLETE THIS SECTION

- Complete items 1, 2, and 3.
- Print your name and address on the reverse so that we can return the card to you.
- Attach this card to the back of the mailpiece, or on the front if space permits.

1. Article Addressed to:

Claude A. & Nancy Ray Jr.
 PO Box 413
 Swords Creek, VA 24649



9590 9403 0698 5196 3302 58

2. Article Number (Transfer from service label)

7015 1520 0003 5333 6822

COMPLETE THIS SECTION ON DELIVERY

A. Signature Agent
 Addressee
 X *Nancy Ray*

B. Received by (Printed Name) C. Date of Delivery
Nancy Ray *2/3/16*

D. Is delivery address different from item 1? Yes
 If YES, enter delivery address below: No

3. Service Type

<input type="checkbox"/> Adult Signature	<input type="checkbox"/> Priority Mail Express®
<input type="checkbox"/> Adult Signature Restricted Delivery	<input type="checkbox"/> Registered Mail™
<input checked="" type="checkbox"/> Certified Mail®	<input type="checkbox"/> Registered Mail Restricted Delivery
<input type="checkbox"/> Certified Mail Restricted Delivery	<input checked="" type="checkbox"/> Return Receipt for Merchandise
<input type="checkbox"/> Collect on Delivery	<input type="checkbox"/> Signature Confirmation™
<input type="checkbox"/> Collect on Delivery Restricted Delivery	<input type="checkbox"/> Signature Confirmation Restricted Delivery
<input type="checkbox"/> Insured Mail	
<input type="checkbox"/> Insured Mail Restricted Delivery (over \$500)	

BS15, BS116, BK15, BK116 Domestic Return Receipt

Exhibit J
Unit BK115 Escrow Account Reconciliation
VGOB 05-1213-1547

CNX Deposit Information		
Check Date	Check Number	Total
8/25/2006		\$138.21
9/25/2006		\$556.24
12/25/2006		\$573.41
1/25/2007		\$131.19
1/31/2007		\$76.39
2/25/2007		\$250.03
3/25/2007		\$166.09
4/25/2007		\$175.77
5/25/2007		\$208.20
6/25/2007		\$201.47
7/25/2007		\$202.27
8/25/2007		\$199.10
9/25/2007		\$182.75
10/25/2007		\$156.00
11/25/2007		\$131.90
12/25/2007		\$163.58
1/25/2008		\$182.65
2/25/2008		\$188.35
3/25/2008		\$210.99
4/25/2008		\$195.84
5/25/2008		\$239.95
6/25/2008		\$227.36
7/25/2008		\$302.28
8/25/2008		\$311.53
9/25/2008		\$347.31
10/25/2008		\$231.84
11/25/2008		\$198.86
12/25/2008		\$170.78
1/25/2009		\$143.89
2/25/2009		\$156.07
3/25/2009		\$136.67
4/25/2009		\$85.85
5/25/2009		\$115.55
7/25/2009		\$82.30
8/25/2009		\$59.00
9/25/2009		\$71.76
10/25/2009		\$56.80
11/19/2009		\$41.90
12/18/2009		\$61.49
1/18/2010		\$69.58
2/22/2010		\$72.75
3/22/2010		\$105.61
4/20/2010		\$85.72
5/19/2010		\$74.85
6/21/2010		\$48.90
7/20/2010		\$57.35
8/20/2010		\$54.77
9/22/2010		\$64.12
10/19/2010		\$63.57
11/19/2010		\$44.74
12/20/2010		\$66.53
1/20/2011		\$58.93
2/24/2011		\$89.57

Escrow Bank Data														Runniug Balance	Difference
Date	Escrow Royalty Deposits	Income	\$ Mkt Int	CDARS Int	Fees	Distributions	Audit Costs	Corrections	Gain/Loss	Royalty Bonus	Total Int. and Fees	Bank Balance			
8/31/2006													\$138.21	\$138.21	
9/30/2006													\$694.45	\$694.45	
10/31/2006													\$694.45	\$694.45	
11/30/2006													\$694.45	\$694.45	
12/31/2006	\$573.41	\$0.29			(\$0.04)	\$0.00					\$0.25	\$573.66	\$1,268.11	\$694.45	
1/31/2007	\$131.19	\$2.10				\$0.00					\$2.10	\$706.95	\$1,401.40	\$694.45	
2/28/2007	\$0.00	\$2.48				\$0.00					\$2.48	\$709.43	\$1,730.30	\$1,020.87	
3/31/2007	\$326.42	\$3.04				\$0.00					\$3.04	\$1,038.89	\$1,899.43	\$860.54	
4/30/2007	\$341.86	\$3.98				\$0.00					\$3.98	\$1,384.73	\$2,079.18	\$694.45	
5/31/2007	\$208.20	\$4.78				\$0.00					\$4.78	\$1,597.71	\$2,292.16	\$694.45	
6/30/2007	\$0.00	\$5.66				\$0.00					\$5.66	\$1,603.37	\$2,499.29	\$895.92	
7/31/2007	\$403.74	\$11.76				\$0.00					\$11.76	\$2,012.99	\$2,713.32	\$700.33	
8/31/2007	\$199.10	\$6.92				\$0.00					\$6.92	\$2,219.01	\$2,919.34	\$700.33	
9/30/2007	\$182.75	\$11.96				\$0.00					\$11.96	\$2,413.72	\$3,114.05	\$700.33	
10/31/2007	\$0.00	\$8.09				\$0.00					\$8.09	\$2,421.81	\$3,278.14	\$856.33	
11/30/2007	\$287.90	\$8.94				\$0.00					\$8.94	\$2,718.65	\$3,418.98	\$700.33	
12/31/2007	\$163.58	\$8.80				\$0.00					\$8.80	\$2,891.03	\$3,591.36	\$700.33	
1/31/2008	\$182.65	\$7.40				\$0.00					\$7.40	\$3,081.08	\$3,781.41	\$700.33	
2/29/2008	\$188.35	\$6.64				\$0.00					\$6.64	\$3,276.07	\$3,976.40	\$700.33	
3/31/2008	\$210.99	\$6.14				\$0.00					\$6.14	\$3,493.20	\$4,193.53	\$700.33	
4/30/2008	\$195.84	\$4.89				\$0.00					\$4.89	\$3,693.93	\$4,394.26	\$700.33	
5/31/2008	\$239.95	\$4.29				\$0.00					\$4.29	\$3,938.17	\$4,638.50	\$700.33	
6/30/2008	\$227.36	\$4.53				\$0.00					\$4.53	\$4,170.06	\$4,870.39	\$700.33	
7/31/2008	\$302.28	\$4.65				\$0.00					\$4.65	\$4,476.99	\$5,177.32	\$700.33	
8/31/2008	\$311.53	\$6.34				\$0.00					\$6.34	\$4,794.86	\$5,495.19	\$700.33	
9/30/2008	\$348.67	\$5.99				\$0.00					\$5.99	\$5,149.52	\$5,848.49	\$698.97	
10/31/2008	\$231.84	\$5.15				\$0.00					\$5.15	\$5,386.51	\$6,085.48	\$698.97	
11/30/2008	\$198.86	\$7.12				\$0.00					\$7.12	\$5,592.49	\$6,291.46	\$698.97	
12/31/2008	\$170.78	\$2.99				\$0.00					\$2.99	\$5,766.26	\$6,465.23	\$698.97	
1/25/2009	\$0.00	\$0.28				\$0.00					\$0.28	\$5,766.54	\$6,609.40	\$842.86	
2/28/2009	\$299.96	(\$0.53)				\$0.00					(\$0.53)	\$6,065.97	\$6,764.94	\$698.97	
3/31/2009	\$136.67	\$1.50				\$0.00					\$1.50	\$6,204.14	\$6,903.11	\$698.97	
4/30/2009	\$85.85	(\$0.98)				\$0.00					(\$0.98)	\$6,289.01	\$6,987.98	\$698.97	
5/31/2009	\$115.55	(\$1.00)				\$0.00					(\$1.00)	\$6,403.56	\$7,102.53	\$698.97	
6/30/2009	\$0.00	(\$1.05)				\$0.00					(\$1.05)	\$6,402.51	\$7,101.48	\$698.97	
7/31/2009	\$82.30	(\$1.06)				\$0.00					(\$1.06)	\$6,483.75	\$7,182.72	\$698.97	
8/31/2009	\$59.00	(\$0.62)				\$0.00					(\$0.62)	\$6,542.13	\$7,241.10	\$698.97	
9/30/2009	\$71.76	(\$0.44)				\$0.00					(\$0.44)	\$6,613.45	\$7,312.42	\$698.97	
10/31/2009	\$56.80	(\$0.52)				\$0.00					(\$0.52)	\$6,669.73	\$7,368.70	\$698.97	
11/30/2009	\$41.90	(\$0.49)				\$0.00					(\$0.49)	\$6,711.14	\$7,410.11	\$698.97	
12/31/2009	\$61.49	(\$1.87)				\$0.00					(\$1.87)	\$6,770.76	\$7,469.73	\$698.97	
1/1/2010	\$69.58	\$1.26				\$0.00					\$1.26	\$6,839.57	\$7,540.57	\$701.00	
2/1/2010	\$72.75	\$1.32				(\$0.55)					\$0.77	\$6,913.09	\$7,614.09	\$701.00	
3/1/2010	\$105.61	\$1.47				(\$0.58)			\$0.00		\$0.89	\$7,019.59	\$7,720.59	\$701.00	
4/1/2010	\$85.72	\$1.54				(\$0.59)					\$0.95	\$7,106.26	\$7,807.26	\$701.00	
5/1/2010	\$74.85	\$1.42				(\$0.59)					\$0.83	\$7,181.94	\$7,882.94	\$701.00	
6/1/2010	\$48.90	\$1.48				(\$0.60)					(\$5.45)	\$7,225.39	\$7,926.39	\$701.00	
7/1/2010	\$57.35		\$1.49	\$0.21	(\$0.60)	\$0.00					\$1.10	\$7,283.84	\$7,984.84	\$701.00	
8/1/2010	\$54.77		\$1.28	\$0.50	(\$0.61)	\$0.00					\$1.17	\$7,339.78	\$8,040.78	\$701.00	
9/1/2010	\$64.12		\$1.20	\$0.71	(\$0.61)	\$0.00					\$1.30	\$7,405.20	\$8,106.20	\$701.00	
10/1/2010	\$63.57		\$1.13	\$1.03	(\$0.62)	\$0.00			(\$8.06)		(\$6.52)	\$7,462.25	\$8,163.25	\$701.00	
11/1/2010	\$44.74		\$0.98	\$1.28	(\$0.62)	\$0.00					\$1.64	\$7,508.63	\$8,209.63	\$701.00	
12/1/2010	\$66.53		\$0.77	\$1.91	(\$0.63)	\$0.00					(\$4.43)	\$7,570.73	\$8,271.73	\$701.00	
1/20/2011	\$58.93		\$0.80	\$2.52	(\$0.70)	\$0.00					\$2.07	\$7,631.73	\$8,332.73	\$701.00	
2/28/2011	\$89.57		\$0.55	\$2.57	(\$0.64)	\$0.00					\$0.47	\$7,721.77	\$8,422.77	\$701.00	

Exhibit J
Unit BK115 Escrow Account Reconciliation
VGOB 05-1213-1547

CNX Deposit Information		
Check Date	Check Number	Total
3/21/2011		\$92.36
4/20/2011		\$78.50
5/19/2011		\$66.26
6/21/2011		\$71.60
7/19/2011		\$71.29
8/19/2011		\$69.36
9/19/2011		\$68.51
10/13/2011		\$67.03
11/14/2011		\$51.94
12/15/2011		\$53.32
1/18/2012		\$50.43
2/20/2012		\$49.64
3/20/2012		\$45.78
4/20/2012		\$34.02
5/21/2012		\$30.72
7/25/2012		\$46.24
8/23/2012	0214000584	\$29.94
9/24/2012	0214001682	\$38.61
10/22/2012	0214006109	\$44.25
11/20/2012	0214011696	\$33.74
12/19/2012	0214016949	\$45.13
1/22/2013	0214022279	\$56.94
2/20/2013	E000004003	\$63.53
3/20/2013	E000005119	\$53.66
4/22/2013	E000006199	\$42.63
5/21/2013	E000007394	\$58.35
6/20/2013	E000008706	\$68.00
7/22/2013	E000010112	\$71.75
8/20/2013	E000011454	\$67.46
9/20/2013	E000012762	\$60.28
10/21/2013	E000015958	\$53.22
11/19/2013	E000017062	\$54.88
12/18/2013	E000018424	\$54.50
1/21/2014	E000019780	\$57.10
2/24/2014	E000021258	\$64.99
3/20/2014	E000022651	\$101.01
4/22/2014	E000024644	\$105.81
5/19/2014	E000026355	\$90.20
6/20/2014	E000027976	\$79.00
7/18/2014	E000029954	\$88.20
8/21/2014	E000031716	\$83.25
9/18/2014	E000033593	\$79.27
10/20/2014	E000037429	\$65.36
11/19/2014	E000038970	\$65.40
12/22/2014	E000040762	\$67.80
1/20/2015	E000042579	\$64.94
2/19/2015	E000044605	\$76.01
3/19/2015	E000046406	\$53.13
4/21/2015	E000048326	\$47.14
5/20/2015	E000051128	\$43.13
6/23/2015	E000053120	\$28.52
7/20/2015	E000055069	\$30.13
8/24/2015	E000057058	\$35.14
9/22/2015	E000058965	\$40.48
10/22/2015	E000063303	\$40.46

Escrow Bank Data														Runniug Balance	Difference
Date	Escrow Royalty Deposits	Income	\$ Mkt Int	CDARS Int	Fees	Distributions	Audit Costs	Corrections	Gain/Loss	Royalty Bonus	Total Int. and Fees	Bank Balance			
3/31/2011	\$92.36		\$0.49	\$3.08	(\$0.64)	\$0.00	(\$2.71)				\$0.22	\$7,814.35	\$8,515.35	\$701.00	
4/30/2011	\$78.50		\$0.39	\$3.13	(\$0.65)	\$0.00	(\$2.26)				\$0.61	\$7,893.46	\$8,594.46	\$701.00	
5/31/2011	\$66.26		\$0.40	\$3.29	(\$0.66)	\$0.00	(\$1.56)				\$1.47	\$7,961.19	\$8,662.19	\$701.00	
6/30/2011	\$71.60		\$0.38	\$3.21	(\$0.66)	\$0.00	(\$1.92)	\$0.01			\$1.02	\$8,033.81	\$8,734.81	\$701.00	
7/31/2011	\$71.29		\$0.41	\$3.32	(\$0.67)	\$0.00	(\$1.19)				\$1.87	\$8,106.97	\$8,807.97	\$701.00	
8/30/2011	\$69.36		\$0.30	\$3.47	(\$0.68)	\$0.00	(\$2.88)				\$0.21	\$8,176.54	\$8,877.54	\$701.00	
9/30/2011	\$68.51		\$0.33	\$3.38	(\$0.68)	\$0.00	(\$1.62)				\$1.41	\$8,246.46	\$8,947.46	\$701.00	
10/31/2011	\$67.03		\$0.36	\$3.47	(\$0.69)	\$0.00	(\$2.53)				\$0.61	\$8,314.10	\$9,015.10	\$701.00	
11/30/2011	\$51.94		\$0.37	\$3.40	(\$0.69)	\$0.00	(\$2.14)				\$0.94	\$8,366.98	\$9,067.98	\$701.00	
12/31/2011	\$53.32		\$0.40	\$3.60	(\$0.70)	\$0.00	(\$1.51)				\$1.79	\$8,422.09	\$9,123.09	\$701.00	
1/31/2012	\$50.43		\$0.46	\$3.55	(\$0.70)	\$0.00	(\$2.84)				\$0.47	\$8,472.99	\$9,173.99	\$701.00	
2/28/2012	\$49.64		\$0.42	\$3.29	(\$0.71)		(\$1.47)				\$1.53	\$8,524.16	\$9,225.16	\$701.00	
3/31/2012	\$45.78		\$0.46	\$3.52	(\$0.71)		(\$1.20)				\$2.07	\$8,572.01	\$9,273.01	\$701.00	
4/30/2012	\$34.02		\$0.19	\$3.64	(\$0.71)		(\$1.51)				\$1.61	\$8,607.64	\$9,308.64	\$701.00	
5/31/2012	\$30.72		\$0.13	\$3.77	(\$0.72)		(\$0.61)				\$2.57	\$8,640.93	\$9,341.93	\$701.00	
6/30/2012			\$0.12	\$3.64	(\$0.72)		(\$1.00)				\$2.04	\$8,642.97	\$9,343.97	\$701.00	
7/31/2012			\$0.18	\$3.51	(\$0.72)		(\$0.63)				\$2.34	\$8,645.31	\$9,392.55	\$747.24	
8/31/2012	\$76.18		\$0.19	\$3.08	(\$0.72)		(\$3.22)				(\$0.67)	\$8,720.82	\$9,421.82	\$701.00	
9/30/2012			\$0.19	\$2.85	(\$0.73)		(\$0.86)				\$1.45	\$8,722.27	\$9,461.88	\$739.61	
10/31/2012	\$82.86		\$0.21	\$2.84	(\$0.73)		(\$1.08)				\$1.24	\$8,806.37	\$9,507.37	\$701.00	
11/30/2012	\$33.74		\$0.22	\$2.54	(\$0.73)		(\$0.87)				\$1.16	\$8,841.27	\$9,542.27	\$701.00	
12/31/2012	\$45.13		\$0.22	\$2.25	(\$0.74)		(\$1.04)				\$0.69	\$8,887.09	\$9,588.09	\$701.00	
1/31/2013	\$56.94		\$0.23	\$1.98	(\$0.74)		(\$0.79)				\$0.68	\$8,944.71	\$9,645.71	\$701.00	
2/28/2013	\$63.53		\$0.21	\$1.80	(\$0.75)		(\$1.40)				(\$0.14)	\$9,008.10	\$9,709.10	\$701.00	
3/31/2013	\$53.66		\$0.24	\$1.91	(\$0.75)		(\$0.89)				\$0.51	\$9,062.27	\$9,763.27	\$701.00	
4/30/2013	\$42.63		\$0.25	\$1.78	(\$0.76)						\$1.27	\$9,106.17	\$9,807.17	\$701.00	
5/31/2013	\$58.35		\$0.26	\$1.84	(\$0.76)						\$1.34	\$9,165.86	\$9,866.86	\$701.00	
6/30/2013	\$68.00		\$0.27	\$1.78	(\$0.76)		(\$0.91)				\$0.38	\$9,234.24	\$9,935.24	\$701.00	
7/31/2013	\$71.75		\$0.29	\$1.85	(\$0.77)						\$1.37	\$9,307.36	\$10,008.36	\$701.00	
8/31/2013	\$67.46		\$0.31	\$1.85	(\$0.78)						\$1.38	\$9,376.20	\$10,077.20	\$701.00	
9/30/2013	\$60.28		\$0.29	\$1.80	(\$0.78)						\$1.31	\$9,437.79	\$10,138.79	\$701.00	
10/31/2013	\$53.22		\$0.31	\$1.85	(\$0.79)						\$1.37	\$9,492.38	\$10,193.38	\$701.00	
11/30/2013	\$54.88		\$0.33	\$1.75	(\$0.79)			\$292.64			\$293.93	\$9,841.19	\$10,542.19	\$701.00	
12/31/2013	\$54.50		\$0.39	\$1.77	(\$0.82)						\$1.34	\$9,897.03	\$10,598.03	\$701.00	
1/31/2014	\$57.10		\$0.40	\$1.82	(\$0.82)						\$1.40	\$9,955.53	\$10,656.53	\$701.00	
2/28/2014	\$64.99		\$0.35	\$1.67	(\$0.83)						\$1.19	\$10,021.71	\$10,722.71	\$701.00	
3/31/2014	\$101.01		\$0.40	\$1.86	(\$0.84)						\$1.42	\$10,124.14	\$10,825.14	\$701.00	
4/30/2014	\$105.81		\$0.41	\$1.81	(\$0.84)						\$1.38	\$10,231.33	\$10,932.33	\$701.00	
5/31/2014	\$90.20		\$0.44	\$1.92	(\$0.85)						\$1.51	\$10,323.04	\$11,024.04	\$701.00	
6/30/2014	\$79.00		\$0.44	\$1.86	(\$0.86)						\$1.44	\$10,403.48	\$11,104.48	\$701.00	
7/31/2014	\$88.20		\$0.48	\$1.92	(\$0.87)						\$1.53	\$10,493.21	\$11,194.21	\$701.00	
8/31/2014	\$83.25		\$0.49	\$1.93	(\$0.87)						\$1.55	\$10,578.01	\$11,279.01	\$701.00	
9/30/2014	\$79.27		\$0.48	\$1.82	(\$0.87)						\$1.43	\$10,658.71	\$11,359.71	\$701.00	
10/31/2014	\$65.36		\$0.51	\$1.87	(\$0.89)						\$1.49	\$10,725.56	\$11,426.56	\$701.00	
11/30/2014	\$65.40		\$0.55	\$1.78	(\$0.89)						\$1.44	\$10,792.40	\$11,493.40	\$701.00	
12/31/2014	\$67.80		\$1.03	\$1.52	(\$0.89)						\$1.66	\$10,861.86	\$11,562.86	\$701.00	
1/31/2015	\$64.94		\$1.15	\$1.15	(\$0.91)						\$1.39	\$10,928.19	\$11,629.19	\$701.00	
2/28/2015	\$76.01		\$1.05	\$0.79	(\$0.91)						\$0.93	\$11,005.13	\$11,706.13	\$701.00	
3/31/2015	\$53.13		\$1.27	\$0.82	(\$0.92)						\$1.17	\$11,059.43	\$11,760.43	\$701.00	
4/30/2015	\$47.14		\$1.33	\$0.51	(\$0.92)						\$0.92	\$11,107.49	\$11,808.49	\$701.00	
5/31/2015	\$43.13		\$1.50	\$0.38	(\$0.93)						\$0.95	\$11,151.57	\$11,852.57	\$701.00	
6/30/2015	\$28.52		\$1.46	\$0.37	(\$0.93)						\$0.90	\$11,180.99	\$11,881.99	\$701.00	
7/31/2015	\$30.13		\$1.54	\$0.33	(\$0.93)						\$0.94	\$11,212.06	\$11,913.06	\$701.00	
8/31/2015	\$35.14		\$1.58	\$0.14	(\$0.93)	\$0.00	\$0.00	\$0.00			\$0.79	\$11,247.99	\$11,948.99	\$701.00	
9/30/2015	\$40.48		\$1.56	\$0.55	(\$0.94)	\$0.00	\$0.00	\$0.00			\$1.17	\$11,289.64	\$11,990.64	\$701.00	
10/31/2015	\$40.46		\$1.75	\$0.02	(\$0.94)	\$0.00	\$0.00	\$0.00			\$0.83	\$11,330.93	\$12,031.93	\$701.00	

Exhibit J
Unit BK115 Escrow Account Reconciliation
VGOB 05-1213-1547

CNX Deposit Information		
Check Date	Check Number	Total
11/24/2015	E000064888	\$32.42

Escrow Bank Data														
Date	Escrow Royalty Deposits	Income	\$ Mktet Int	CDARS Int	Fees	Distributions	Audit Costs	Corrections	Gain/Loss	Royalty Bonus	Total Int. and Fees	Bank Balance	Runniug Balance	Difference
11/30/2015	\$32.42		\$ 1.80	\$0.02	(\$0.94)	\$0.00	\$0.00	\$0.00			\$0.88	\$11,364.23	\$12,065.23	\$701.00
										Total	\$493.86			

Total Deposited	\$11,571.37
Interest & Fees	\$493.86
Grand Total	\$12,065.23
November 2015 First Bank and Trust Balance	\$11,364.23
Difference	\$701.00

AFFIDAVIT OF MAILING – COAL OWNER

COMMONWEALTH OF VIRGINIA
COUNTY OF **RUSSELL**

Applicant: CNX Gas Company LLC
Relief Sought: Disbursement Petition for BK115
VGOB: 05-1213-1547-01

I, Anita D. Duty, after being duly sworn upon oath, state as follows:

1. I am the Pooling Supervisor for CNX Land Resources, Inc. and am responsible for the notification process required by Va. Code Ann. §45.1-361.19 of the Code of Virginia and 4VAC25-160-40.

2. That on **September 21, 2015** a true and correct copy of the coal owner dismissal and prior order were mailed, via certified mail return receipt requested, based upon information and belief, the names and last-known addresses, where such addresses are known, of the parties owning an interest in this cause are set forth and attached hereto.

3. Notice of this cause has therefore been served by mail pursuant to the applicable statues and rules of the Board.



Anita D. Duty
Pooling Supervisor
for CNX Land LLC

STATE OF VIRGINIA

COUNTY OF TAZEWELL, TO-WIT:

TAKEN, SUBSCRIBED AND SWORN to before me this 26th day of January,
2016.

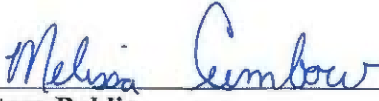

Notary Public



My commission expires: 12/31/2019

CERTIFICATION OF NOTICE

CNX Gas Company LLC

Unit BK115

VGOB 05-1213-1547-01

Coal owner dismissal

Last Name	First Name	MAILED	RECEIPT #		Received
Swords Creek Coal & Coke Corp (Coal Owner)		9/21/2015	7014152000035333	6280	9/24/2015

SENDER: COMPLETE THIS SECTION

- Complete items 1, 2, and 3.
- Print your name and address on the reverse so that we can return the card to you.
- Attach this card to the back of the mailpiece, or on the front if space permits.

1. Article Addressed to:

Swords Creek Coal & Loke Co.
PO Box 146
Rosetale, WA 97480



9590 9403 0698 5196 3257 35

2 Article Number (Transfer from service label)

7015 1520 0003 5333 6280

PS Form 3811, April 2015 PSN 7530-02-000-9053

COMPLETE THIS SECTION ON DELIVERY

A. Signature

Michelle Smith Agent
 Received by (Printed Name) Address

Michelle Smith C. Date of Delivery

D. Is delivery address different from item 1? Yes
If YES, enter delivery address below: No

3. Service Type

- Adult Signature Restricted Delivery
- Adult Signature Restricted Delivery
- Certified Mail®
- Certified Mail Restricted Delivery
- Collect on Delivery
- Collect on Delivery Restricted Delivery
- Mail Restricted Delivery
- Priority Mail Express®
- Registered Mail™
- Registered Mail Restricted Delivery
- Return Receipt for Merchandise
- Signature Confirmation™
- Signature Confirmation Restricted Delivery

BT15116, AK15116 Return Receipt