

BEFORE THE VIRGINIA GAS AND OIL BOARD

PETITIONER: CNX Gas Company LLC

DIVISION OF GAS AND OIL

DOCKET NO: VGOB 03-1118-1229-02

RELIEF SOUGHT: (1) DISBURSEMENT FROM ESCROW REGARDING TRACT(S) A portion of 1C (2) AND AUTHORIZATION FOR DIRECT PAYMENT OF ROYALTIES (3) AND DISMISSAL OF COAL OWNERS PURSUANT TO CODE OF VIRGINIA SECTION 45.1-361.22:2.

HEARING DATE: June 21, 2016

DRILLING UNIT: BC119

RUSSELL COUNTY, VIRGINIA

PETITION FOR ORDER OF DISBURSEMENT OF ESCROW FUNDS

1. Petitioner and its counsel

Petitioner is CNX Gas Company LLC, PO Box 570, Pounding Mill, VA 24637, (276)596-5075. Petitioner's counsel is Mark A. Swartz, Hillard & Swartz, LLP, 122 Capital Street, Suite 201, Charleston, WV 25301.

2. Relief Sought

1) the disbursement of escrowed funds heretofore deposited with the Board's Escrow Agent, attributable to Tract 1C, as depicted upon the annexed table; and (2) authorization to begin paying royalties directly to Swords Creek Land Partnership, Corine Dye, Lolita Lockhart, Rita Powell, Angela Roberts, Loretta Ellen Jones, Vivian E. Dawson, Jana McCann, Steve McNulty, Linda M Burnett, Sheila Whited, Dorothy J. Keene, Linda Gail Lowman, David Whittaker, Betty Cole, Judy Miller, L. Karen Webb, Donna S. Plaster, Alita Whited, Lilly Keen Whited, Janice Karen Ray, Leslie G. Sigmon, Larry G. Sigmon, Rebecca L. Wilson, Lora L. Messer, Carol Ann Musick Dye & Sharon L. Hubbard

3. Legal Authority

Va. Code Ann. § 45.1-361.1 et seq., 4 VAC 25-160-140., and relevant Virginia Gas and Oil Board Orders ("Board") heretofore promulgated pursuant to law.

4. Type of Well(s)

Coalbed Methane

5. Factual basis for relief requested

- a. Swords Creek Land Partnership & Lolita Lockhart, Rita Powell, Angela Roberts, Judy Miller have entered into royalty split agreement(s). Said royalty split agreement(s) allow the Applicant and Designated Operator to pay royalties directly to the persons identified in Exhibit EE.
- b. Corine Dye, Loretta Ellen Jones, Vivian E. Dawson, Jana McCann, Steve McNulty, Linda M Burnett, Sheila Whited, Dorothy J. Keene, Linda Gail Lowman, David Whittaker, Betty Cole, L. Karen Webb, Donna S. Plaster, Alita Whited, Lilly Keen Whited, Janice Karen Ray, Leslie G. Sigmon, Larry G. Sigmon, Rebecca L. Wilson, Lora L. Messer, Carol Ann Musick Dye, Sharon L. Hubbard is the gas claimants in Tract 1C As such, is entitled to 100% of the CBM royalties now in escrow and as may be hereafter payable. See Va. Code Ann. § 45.1-361.22:2.A.
- c. That CNX Gas Company LLC has given the notice(s) required by § 45.1-361.22:2.A to all conflicting claimants identified in the above referenced pooling Order and any supplemental Orders pertaining thereto.
- d. That none of the conflicting claimants noticed have provided, within 45 days of the notice(s) given as provided in b. above, the Board, its designated agent the Director of the Division of Gas and Oil, the Operator and/or the Applicant evidence of either an agreement regarding the escrowed funds/royalties or a proceeding regarding same.
- e. That a detailed accounting in accordance with the applicable provisions of § 45.1-361.22 is submitted herewith and identified as Exhibit J.
- f. That an Exhibit identified as Table 1 is annexed hereto, and it specifies how the disbursement (s) is to be calculated and paid by the escrow agent.
- g. That Va. Code Ann. § 45.1-361.22:2.A. further provides that the Operator shall pay such royalties as may hereafter be payable directly to the gas claimant Swords Creek Land Partnership, Corine Dye, Lolita Lockhart, Rita Powell, Angela Roberts, Loretta Ellen Jones, Vivian E. Dawson, Jana McCann, Steve McNulty, Linda M Burnett, Sheila Whited, Dorothy J. Keene, Linda Gail Lowman, David Whittaker, Betty Cole, Judy Miller, L. Karen Webb, Donna S. Plaster, Alita Whited, Lilly Keen Whited, Janice Karen Ray, Leslie G. Sigmon, Larry G. Sigmon, Rebecca L. Wilson, Lora L. Messer, Carol Ann Musick Dye, Sharon L. Hubbard and not escrow same. See Exhibit EE annexed hereto.

6. Attestation

The foregoing Petition to the best of my knowledge, information, and belief is true and correct.

PROPERTY LINES SHOWN WERE TAKEN FROM MAPS PROVIDED BY CNX LAND RESOURCES, Inc. AND WERE NOT SURVEYED.

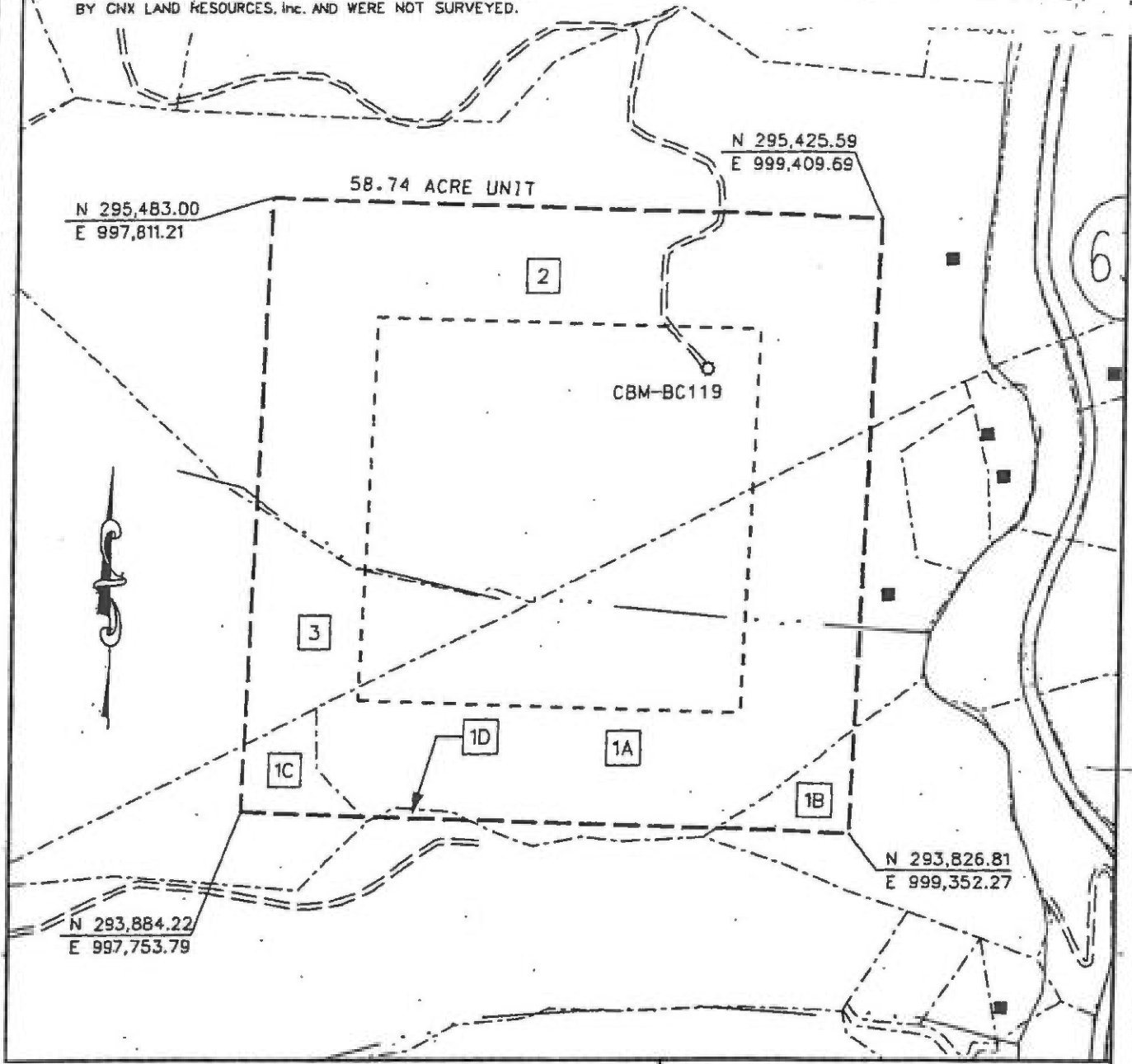
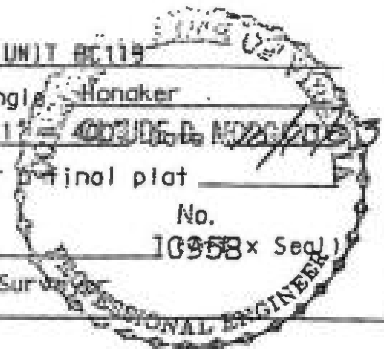

EXHIBIT A
 MIDDLE RIDGE 1 FIELD
 UNIT BC-119
 FORCE POOLING
 VGOB-03-1118-1229

Company CNX Gas Company LLC Well Name and Number UNIT BC119
 Tract No. _____ Elevation _____ Quadrangle Handker
 County Russell District New Garden Scale: 1" = 400.00 ft. NAD83
 This plat is a new plat ; an updated plat _____ ; or original plat _____
 Form DGO-GO-7 _____ No. 10958 x Seal
 Rev. 9/91 _____ Licensed Professional Engineer or Licensed Land Surveyor



CNX Gas Company LLC

Unit - BC-119

Tract Identifications

(58.74 Acre Unit)

- 1A. Swords Creek Land Partnership Tr. 13 - Coal
Reserve Coal Properties Company - Coal Below Tiller Seam Leased
Knox Creek Coal Corporation - Tiller and Above Coal Leased
CNX Gas Company LLC - CBM Leased
James Plaster Heirs, Successors or Assigns - Surface and All Minerals except Coal
20.07 acres 34.1675%
- 1B. Swords Creek Land Partnership Tr. 13 - Coal
Reserve Coal Properties Company - Coal Below Tiller Seam Leased
Knox Creek Coal Corporation - Tiller and Above Coal Leased
CNX Gas Company LLC - CBM Leased
Charlie Powell, et ux. - Surface and All Minerals except Coal
CNX Gas Company, LLC - Oil, Gas and CBM Leased
1.03 acres 1.7535%
- 1C. Swords Creek Land Partnership Tr. 13 - Coal
Reserve Coal Properties Company - Coal Below Tiller Seam Leased
Knox Creek Coal Corporation - Tiller and Above Coal Leased
CNX Gas Company LLC - CBM Leased
E. P. Whited Heirs, Successors or Assigns - All Minerals except Coal
CNX Gas Company, LLC - Oil, Gas and CBM Leased (99.24%)
Thomas Dean Keen, et al. - Surface
1.21 acres 2.0599%
- 1D. Swords Creek Land Partnership Tr. 13 - Coal
Reserve Coal Properties Company - Coal Below Tiller Seam Leased
Knox Creek Coal Corporation - Tiller and Above Coal Leased
CNX Gas Company LLC - CBM Leased
H.C. Bostic Coal Company, Inc. - Surface and All Minerals except Coal
CNX Gas Company LLC - Oil, Gas and CBM Leased
0.10 acres 0.1702%
2. Swords Creek Land Partnership Tr. 57 OR A. Wayne Bostic, et al. (1/2) and Creola
~~Blake Heirs, Successors or Assigns (1/2)~~ OR A. Wayne Bostic, et al. (7/16), Creola
Blake Heirs, Successors or Assigns (7/16), and Swords Creek Land Partnership Tr
57 (1/8) - Fee
Reserve Coal Properties Company - Coal Below Tiller Seam Leased (100% Leased
if Owned by Swords Creek Land Partnership)
Knox Creek Coal Corporation - Above Drainage Coal Leased
CNX Gas Company LLC - Oil, Gas and CBM Leased (100% leased if Bostic
and/or Swords Creek are the only owners. Blake Heirs interest is not leased.)
31.64 acres 53.8645%

CNX Gas Company LLC

Unit - BC-119

Tract Identifications

(58.74 Acre Unit)

3. **E. P. Whited Heirs, Successors or Assigns – All Minerals except Red Ash Coal Seam)**
Swords Creek Land Partnership Tr. 53 - Coal In Red Ash Seam
Knox Creek Coal Corporation - Tiller and Above Coal Leased (73%)
CNX Gas Company, LLC - Oil, Gas and CBM Leased (99.24%)
Thomas Dean Keen, et al. - Surface
4.69 acres 7.9844%

1C Tract 1C (total acreage)

1.2100

23	1C	Rita Powell\2671 Lynn Springs Rd Swords Creek VA 24649	1/3024	0.0004	50.00%	0.0002	0.0004%	\$0.25
24	1C	Angela Roberts\361 Pond St Pounding Mill VA 24637	1/3024	0.0004	50.00%	0.0002	0.0004%	\$0.25
25	1C	Loretta Jones\8546 Swords Creek Rd Swords Creek Va 24649	1/1008	0.0012	100.00%	0.0012	0.0023%	\$1.52
26	1C	Vivian Dawson\3168 Chestnut Rd Seven Hills, OH 44131	1/1008	0.0012	100.00%	0.0012	0.0023%	\$1.52
27	1C	Dorothy Keene\2774 Wardell Rd Pounding Mill VA 24637	1/2268	0.0005	100.00%	0.0005	0.0010%	\$0.68
28	1C	Linda Lowman\206 Austin St N Tazewell VA 24630	1/4536	0.0003	100.00%	0.0003	0.0005%	\$0.34
29	1C	David Whittaker\1100 Flat Lick Rd London KY 40744	1/4536	0.0003	100.00%	0.0003	0.0005%	\$0.34
30	1C	Betty Cole\1100 N Ironwood Pl Broken Arrow OK 74012	1/3024	0.0004	100.00%	0.0004	0.0008%	\$0.51
31	1C	Judy Miller\1254 Lynn Springs Rd Swords Creek VA 24649	1/3024	0.0004	50.00%	0.0002	0.0004%	\$0.25
32	1C	L Karen Webb\825 Big Creek Rd Richlands VA 24641	1/3024	0.0004	100.00%	0.0004	0.0008%	\$0.51
33	1C	Donna Plaster\211 Shannon Hts Richlands VA 24641	1/3024	0.0004	100.00%	0.0004	0.0008%	\$0.51
34	1C	Alita Whited\PO Box 215 Richlands VA 24641	1/3024	0.0004	100.00%	0.0004	0.0008%	\$0.51
35	1C	Lilly Keen Whited\184 Calcasieu Dr Parkton NC 28371	1/3024	0.0004	100.00%	0.0004	0.0008%	\$0.51
36	1C	Janice Karen Ray\1097 River Dr Mansfield OH 44906	1/2016	0.0006	100.00%	0.0006	0.0011%	\$0.76
37	1C	Leslie Sigmon\121 Hazel St NE Hartville OH 44632	1/2016	0.0006	100.00%	0.0006	0.0011%	\$0.76
38	1C	Larry Sigmon\929 Marchfield Circle Unit 101 Myrtle Beach SC 29579	1/2016	0.0006	100.00%	0.0006	0.0011%	\$0.76
39	1C	Rebecca L Wilson\3757 Sweitzer St NW Uniontown OH 44685	1/2016	0.0006	100.00%	0.0006	0.0011%	\$0.76
40	1C	Lora Messer\1227 Cairns Rd Mansfield OH 44903	1/2016	0.0006	100.00%	0.0006	0.0011%	\$0.76
41	1C	Carol Dye\1750 Lynn Springs Rd Swords Creek VA 24649	1/2016	0.0006	100.00%	0.0006	0.0011%	\$0.76
42	1C	Sharon Hubbard\PO Box 164 Swords Creek VA 24649	1/2016	0.0006	100.00%	0.0006	0.0011%	\$0.76
43	1C	Ricky D Sigmon\804 Fayette St Princeton WV 24740	1/2016	0.0006	100.00%	0.0006	0.0011%	\$0.76
44	1C	Jana Carolyn McCann\979 Warrenville Rd Mansfield, CT 06250	1/756	0.0016	100.00%	0.0016	0.0030%	\$2.03
45	1C	Steve McNulty\7121 Redbud Hwy Honaker VA 24260	1/756	0.0016	100.00%	0.0016	0.0030%	\$2.03
46	1C	Linda M Burnett\14506 County Rd 112 Centerville TX 45833	1/504	0.0024	100.00%	0.0024	0.0045%	\$3.04
47	1C	Sheila Whited\1563 Massillon Rd Akron OH 44312	1/504	0.0024	100.00%	0.0024	0.0045%	\$3.04
48	1C	Corine Dye\343 Swords Creek Rd Honaker VA 24260	1/42	0.0288	100.00%	0.0288	0.0545%	\$36.53
49	1C	Lolita Lockhart\2459 Lynn Springs Rd Swords Creek VA 24649	1/504	0.0024	50.00%	0.0012	0.0023%	\$1.52
50	1C	Rita Powell\2671 Lynn Springs Rd Swords Creek VA 24649	1/504	0.0024	50.00%	0.0012	0.0023%	\$1.52
51	1C	Angela Roberts\361 Pond St Pounding Mill VA 24637	1/504	0.0024	50.00%	0.0012	0.0023%	\$1.52
52	1C	Loretta Jones\8546 Swords Creek Rd Swords Creek Va 24649	1/168	0.0072	100.00%	0.0072	0.0136%	\$9.13
53	1C	Vivian Dawson\3168 Chestnut Rd Seven Hills, OH 44131	1/168	0.0072	100.00%	0.0072	0.0136%	\$9.13
54	1C	Jana Carolyn McCann\979 Warrenville Rd Mansfield, CT 06250	1/126	0.0096	100.00%	0.0096	0.0182%	\$12.18
55	1C	Steve McNulty\7121 Redbud Hwy Honaker VA 24260	1/126	0.0096	100.00%	0.0096	0.0182%	\$12.18
56	1C	Linda Burnett\14506 County Rd 112 Centerville TX 45833	1/84	0.0144	100.00%	0.0144	0.0272%	\$18.26

1C Tract 1C (total acreage)

1.2100

57	1C	Sheila Whited\1563 Massillon Rd Akron OH 44312	1/84	0.0144	100.00%	0.0144	0.0272%	\$18.26
58	1C	Dorothy Keene\2774 Wardell Rd Pounding Mill VA 24637	1/378	0.0032	100.00%	0.0032	0.0061%	\$4.06
59	1C	Linda Lowman\206 Austin St N Tazewell VA 24630	1/756	0.0016	100.00%	0.0016	0.0030%	\$2.03
60	1C	David Whittaker\1100 Flat Lick Rd London KY 40744	1/756	0.0016	100.00%	0.0016	0.0030%	\$2.03
61	1C	Betty Cole\1100 N Ironwood Pl Broken Arrow OK 74012	1/504	0.0024	100.00%	0.0024	0.0045%	\$3.04
62	1C	Judy Miller\1254 Lynn Springs Rd Swords Creek VA 24649	1/504	0.0024	50.00%	0.0012	0.0023%	\$1.52
63	1C	L Karen Webb\825 Big Creek Rd Richlands VA 24641	1/504	0.0024	100.00%	0.0024	0.0045%	\$3.04
64	1C	Donna Plaster\211 Shannon Hts Richlands VA 24641	1/504	0.0024	100.00%	0.0024	0.0045%	\$3.04
65	1C	Alita Whited\PO Box 215 Richlands VA 24641	1/504	0.0024	100.00%	0.0024	0.0045%	\$3.04
66	1C	Lilly Keen Whited\184 Calcasieu Dr Parkton NC 28371	1/504	0.0024	100.00%	0.0024	0.0045%	\$3.04
67	1C	Corine Dye\343 Swords Creek Rd Honaker VA 24260	1/2646	0.0005	100.00%	0.0005	0.0009%	\$0.58
68	1C	Lolita Lockhart\2459 Lynn Springs Rd Swords Creek VA 24649	1/3528	0.0003	50.00%	0.0002	0.0003%	\$0.22
69	1C	Rita Powell\2671 Lynn Springs Rd Swords Creek VA 24649	1/3528	0.0003	50.00%	0.0002	0.0003%	\$0.22
70	1C	Angela Roberts\361 Pond St Pounding Mill VA 24637	1/3528	0.0003	50.00%	0.0002	0.0003%	\$0.22
71	1C	Loretta Jones\8546 Swords Creek Rd Swords Creek Va 24649	1/1176	0.0010	100.00%	0.0010	0.0019%	\$1.30
72	1C	Vivian Dawson\3168 Chestnut Rd Seven Hills, OH 44131	1/1176	0.0010	100.00%	0.0010	0.0019%	\$1.30
73	1C	Dorothy Keene\2774 Wardell Rd Pounding Mill VA 24637	1/2646	0.0005	100.00%	0.0005	0.0009%	\$0.58
74	1C	Linda Lowman\206 Austin St N Tazewell VA 24630	1/5292	0.0002	100.00%	0.0002	0.0004%	\$0.29
75	1C	David Whittaker\1100 Flat Lick Rd London KY 40744	1/5292	0.0002	100.00%	0.0002	0.0004%	\$0.29
76	1C	Betty Cole\1100 N Ironwood Pl Broken Arrow OK 74012	1/3528	0.0003	100.00%	0.0003	0.0006%	\$0.43
77	1C	Judy Miller\1254 Lynn Springs Rd Swords Creek VA 24649	1/3528	0.0003	50.00%	0.0002	0.0003%	\$0.22
78	1C	L Karen Webb\825 Big Creek Rd Richlands VA 24641	1/3528	0.0003	100.00%	0.0003	0.0006%	\$0.43
79	1C	Donna Plaster\211 Shannon Hts Richlands VA 24641	1/3528	0.0003	100.00%	0.0003	0.0006%	\$0.43
80	1C	Alita Whited\PO Box 215 Richlands VA 24641	1/3528	0.0003	100.00%	0.0003	0.0006%	\$0.43
81	1C	Lilly Keen Whited\184 Calcasieu Dr Parkton NC 28371	1/3528	0.0003	100.00%	0.0003	0.0006%	\$0.43
82	1C	Janice Karen Ray\1097 River Dr Mansfield OH 44906	1/2352	0.0005	100.00%	0.0005	0.0010%	\$0.65
83	1C	Leslie Sigmon\121 Hazel St NE Hartville OH 44632	1/2352	0.0005	100.00%	0.0005	0.0010%	\$0.65
84	1C	Larry Sigmon\929 Marchfield Circle Unit 101 Myrtle Beach SC 29579	1/2352	0.0005	100.00%	0.0005	0.0010%	\$0.65
85	1C	Rebecca L Wilson\3757 Sweitzer St NW Uniontown OH 44685	1/2352	0.0005	100.00%	0.0005	0.0010%	\$0.65
86	1C	Lora Messer\1227 Cairns Rd Mansfield OH 44903	1/2352	0.0005	100.00%	0.0005	0.0010%	\$0.65
87	1C	Carol Dye\1750 Lynn Springs Rd Swords Creek VA 24649	1/2352	0.0005	100.00%	0.0005	0.0010%	\$0.65
88	1C	Sharon Hubbard\PO Box 164 Swords Creek VA 24649	1/2352	0.0005	100.00%	0.0005	0.0010%	\$0.65
89	1C	Ricky D Sigmon\804 Fayette St Princeton WV 24740	1/2352	0.0005	100.00%	0.0005	0.0010%	\$0.65
90	1C	Jana Carolyn McCann\979 Warrenville Rd Mansfield, CT 06250	1/882	0.0014	100.00%	0.0014	0.0026%	\$1.74

1C Tract 1C (total acreage)

1.2100

91	1C	Steve McNulty\7121 Redbud Hwy Honaker VA 24260	1/882	0.0014	100.00%	0.0014	0.0026%	\$1.74
92	1C	Linda Burnett\14506 County Rd 112 Centerville TX 45833	1/588	0.0021	100.00%	0.0021	0.0039%	\$2.61
93	1C	Sheila Whited\1563 Massillon Rd Akron OH 44312	1/588	0.0021	100.00%	0.0021	0.0039%	\$2.61
94	1C	Corine Dye\343 Swords Creek Rd Honaker VA 24260	1/49	0.0247	100.00%	0.0247	0.0467%	\$31.31
95	1C	Lolita Lockhart\2459 Lynn Springs Rd Swords Creek VA 24649	1/588	0.0021	50.00%	0.0010	0.0019%	\$1.30
96	1C	Rita Powell\2671 Lynn Springs Rd Swords Creek VA 24649	1/588	0.0021	50.00%	0.0010	0.0019%	\$1.30
97	1C	Angela Roberts\361 Pond St Pounding Mill VA 24637	1/588	0.0021	50.00%	0.0010	0.0019%	\$1.30
98	1C	Loretta Jones\8546 Swords Creek Rd Swords Creek Va 24649	1/196	0.0062	100.00%	0.0062	0.0117%	\$7.83
99	1C	Vivian Dawson\3168 Chestnut Rd Seven Hills, OH 44131	1/196	0.0062	100.00%	0.0062	0.0117%	\$7.83
100	1C	Jana Carolyn McCann\979 Warrenville Rd Mansfield, CT 06250	1/147	0.0082	100.00%	0.0082	0.0156%	\$10.44
101	1C	Steve McNulty\7121 Redbud Hwy Honaker VA 24260	1/147	0.0082	100.00%	0.0082	0.0156%	\$10.44
102	1C	Linda Burnett\14506 County Rd 112 Centerville TX 45833	1/98	0.0123	100.00%	0.0123	0.0233%	\$15.66
103	1C	Sheila Whited\1563 Massillon Rd Akron OH 44312	1/98	0.0123	100.00%	0.0123	0.0233%	\$15.66
104	1C	Dorothy Keene\2774 Wardell Rd Pounding Mill VA 24637	1/441	0.0027	100.00%	0.0027	0.0052%	\$3.48
105	1C	Linda Lowman\206 Austin St N Tazewell VA 24630	1/882	0.0014	100.00%	0.0014	0.0026%	\$1.74
106	1C	David Whittaker\1100 Flat Lick Rd London KY 40744	1/882	0.0014	100.00%	0.0014	0.0026%	\$1.74
107	1C	Betty Cole\1100 N Ironwood Pl Broken Arrow OK 74012	1/588	0.0021	100.00%	0.0021	0.0039%	\$2.61
108	1C	Judy Miller\1254 Lynn Springs Rd Swords Creek VA 24649	1/588	0.0021	50.00%	0.0010	0.0019%	\$1.30
109	1C	L Karen Webb\825 Big Creek Rd Richlands VA 24641	1/588	0.0021	100.00%	0.0021	0.0039%	\$2.61
110	1C	Donna Plaster\211 Shannon Hts Richlands VA 24641	1/588	0.0021	100.00%	0.0021	0.0039%	\$2.61
111	1C	Alita Whited\PO Box 215 Richlands VA 24641	1/588	0.0021	100.00%	0.0021	0.0039%	\$2.61
112	1C	Lilly Keen Whited\184 Calcasieu Dr Parkton NC 28371	1/588	0.0021	100.00%	0.0021	0.0039%	\$2.61
113	1C	Corine Dye\343 Swords Creek Rd Honaker VA 24260	1/15876	0.0001	100.00%	0.0001	0.0001%	\$0.10
114	1C	Lolita Lockhart\2459 Lynn Springs Rd Swords Creek VA 24649	1/21168	0.0001	50.00%	0.0000	0.0001%	\$0.04
115	1C	Rita Powell\2671 Lynn Springs Rd Swords Creek VA 24649	1/21168	0.0001	50.00%	0.0000	0.0001%	\$0.04
116	1C	Angela Roberts\361 Pond St Pounding Mill VA 24637	1/21168	0.0001	50.00%	0.0000	0.0001%	\$0.04
117	1C	Loretta Jones\8546 Swords Creek Rd Swords Creek Va 24649	1/7056	0.0002	100.00%	0.0002	0.0003%	\$0.22
118	1C	Vivian Dawson\3168 Chestnut Rd Seven Hills, OH 44131	1/7056	0.0002	100.00%	0.0002	0.0003%	\$0.22
119	1C	Dorothy Keene\2774 Wardell Rd Pounding Mill VA 24637	1/15876	0.0001	100.00%	0.0001	0.0001%	\$0.10
120	1C	Linda Lowman\206 Austin St N Tazewell VA 24630	1/31752	0.0000	100.00%	0.0000	0.0001%	\$0.05
121	1C	David Whittaker\1100 Flat Lick Rd London KY 40744	1/31752	0.0000	100.00%	0.0000	0.0001%	\$0.05
122	1C	Betty Cole\1100 N Ironwood Pl Broken Arrow OK 74012	1/21168	0.0001	100.00%	0.0001	0.0001%	\$0.07
123	1C	Judy Miller\1254 Lynn Springs Rd Swords Creek VA 24649	1/21168	0.0001	50.00%	0.0000	0.0001%	\$0.04
124	1C	L Karen Webb\825 Big Creek Rd Richlands VA 24641	1/21168	0.0001	100.00%	0.0001	0.0001%	\$0.07

1C Tract 1C (total acreage)

1.2100

125	1C	Donna Plaster\211 Shannon Hts Richlands VA 24641	1/21168	0.0001	100.00%	0.0001	0.0001%	\$0.07
126	1C	Alita Whited\PO Box 215 Richlands VA 24641	1/21168	0.0001	100.00%	0.0001	0.0001%	\$0.07
127	1C	Lilly Keen Whited\184 Calcasieu Dr Parkton NC 28371	1/21168	0.0001	100.00%	0.0001	0.0001%	\$0.07
128	1C	Janice Karen Ray\1097 River Dr Mansfield OH 44906	1/14112	0.0001	100.00%	0.0001	0.0002%	\$0.11
129	1C	Leslie Sigmon\121 Hazel St NE Hartville OH 44632	1/14112	0.0001	100.00%	0.0001	0.0002%	\$0.11
130	1C	Larry Sigmon\929 Marchfield Circle Unit 101 Myrtle Beach SC 29579	1/14112	0.0001	100.00%	0.0001	0.0002%	\$0.11
131	1C	Rebecca L Wilson\3757 Sweitzer St NW Uniontown OH 44685	1/14112	0.0001	100.00%	0.0001	0.0002%	\$0.11
132	1C	Lora Messer\1227 Cairns Rd Mansfield OH 44903	1/14112	0.0001	100.00%	0.0001	0.0002%	\$0.11
133	1C	Carol Dye\1750 Lynn Springs Rd Swords Creek VA 24649	1/14112	0.0001	100.00%	0.0001	0.0002%	\$0.11
134	1C	Sharon Hubbard\PO Box 164 Swords Creek VA 24649	1/14112	0.0001	100.00%	0.0001	0.0002%	\$0.11
135	1C	Ricky D Sigmon\804 Fayette St Princeton WV 24740	1/14112	0.0001	100.00%	0.0001	0.0002%	\$0.11
136	1C	Jana Carolyn McCann\979 Warrenton Rd Mansfield, CT 06250	1/5292	0.0002	100.00%	0.0002	0.0004%	\$0.29
137	1C	Steve McNulty\7121 Redbud Hwy Honaker VA 24260	1/5292	0.0002	100.00%	0.0002	0.0004%	\$0.29
138	1C	Linda Burnett\14506 County Rd 112 Centerville TX 45833	1/3528	0.0003	100.00%	0.0003	0.0006%	\$0.43
139	1C	Sheila Whited\1563 Massillon Rd Akron OH 44312	1/3528	0.0003	100.00%	0.0003	0.0006%	\$0.43
140	1C	Corine Dye\343 Swords Creek Rd Honaker VA 24260	1/294	0.0041	100.00%	0.0041	0.0078%	\$5.22
141	1C	Lolita Lockhart\2459 Lynn Springs Rd Swords Creek VA 24649	1/3528	0.0003	50.00%	0.0002	0.0003%	\$0.22
142	1C	Rita Powell\2671 Lynn Springs Rd Swords Creek VA 24649	1/3528	0.0003	50.00%	0.0002	0.0003%	\$0.22
143	1C	Angela Roberts\361 Pond St Pounding Mill VA 24637	1/3528	0.0003	50.00%	0.0002	0.0003%	\$0.22
144	1C	Loretta Jones\8546 Swords Creek Rd Swords Creek Va 24649	1/1176	0.0010	100.00%	0.0010	0.0019%	\$1.30
145	1C	Vivian Dawson\3168 Chestnut Rd Seven Hills, OH 44131	1/1176	0.0010	100.00%	0.0010	0.0019%	\$1.30
146	1C	Jana Carolyn McCann\979 Warrenton Rd Mansfield, CT 06250	1/882	0.0014	100.00%	0.0014	0.0026%	\$1.74
147	1C	Steve McNulty\7121 Redbud Hwy Honaker VA 24260	1/882	0.0014	100.00%	0.0014	0.0026%	\$1.74
148	1C	Linda Burnett\14506 County Rd 112 Centerville TX 45833	1/588	0.0021	100.00%	0.0021	0.0039%	\$2.61
149	1C	Sheila Whited\1563 Massillon Rd Akron OH 44312	1/588	0.0021	100.00%	0.0021	0.0039%	\$2.61
150	1C	Dorothy Keene\2774 Wardell Rd Pounding Mill VA 24637	1/2646	0.0005	100.00%	0.0005	0.0009%	\$0.58
151	1C	Linda Lowman\206 Austin St N Tazewell VA 24630	1/5292	0.0002	100.00%	0.0002	0.0004%	\$0.29
152	1C	David Whittaker\1100 Flat Lick Rd London KY 40744	1/5292	0.0002	100.00%	0.0002	0.0004%	\$0.29
153	1C	Betty Cole\1100 N Ironwood Pl Broken Arrow OK 74012	1/3528	0.0003	100.00%	0.0003	0.0006%	\$0.43
154	1C	Judy Miller\1254 Lynn Springs Rd Swords Creek VA 24649	1/3528	0.0003	50.00%	0.0002	0.0003%	\$0.22
155	1C	L Karen Webb\825 Big Creek Rd Richlands VA 24641	1/3528	0.0003	100.00%	0.0003	0.0006%	\$0.43
156	1C	Donna Plaster\211 Shannon Hts Richlands VA 24641	1/3528	0.0003	100.00%	0.0003	0.0006%	\$0.43
157	1C	Alita Whited\PO Box 215 Richlands VA 24641	1/3528	0.0003	100.00%	0.0003	0.0006%	\$0.43
158	1C	Lilly Keen Whited\184 Calcasieu Dr Parkton NC 28371	1/3528	0.0003	100.00%	0.0003	0.0006%	\$0.43

Wells contributing to the escrow account: CBM CNX BC119 W/PL

Exhibit E
Unit BC-119
Docket #VGOB 03-1118-1229-02
List of Owners/Claimants that require escrow
(58.74 Acre Unit)

	Acres in Unit	Interest in Unit
<u>Tract #1A, 20.07 acres</u>		
<u>COAL OWNERSHIP</u>		
(1) Swords Creek Land Partnership, Tr.13 P.O. Box 187 Tazewell, VA 24651	20.07 acres	34.1675%
<u>OIL & GAS OWNERSHIP</u>		
<i>The ownership listed below is currently being reviewed and documentation is being requested to verify title.</i>		
(1) James Plaster Heirs, Devisees, Successors or Assigns c/o Harvey Plaster RR2 Box 170 Honaker, VA 24260	20.07 acres	34.1675%
<u>Tract #1C, 1.21 acres</u>		
<u>COAL OWNERSHIP</u>		
(1) Swords Creek Land Partnership, Tr.13 P.O. Box 187 Tazewell, VA 24651	1.21 acres	2.0599%
<u>OIL & GAS OWNERSHIP</u>		
(1) E. P. Whited Heirs, Devisees, Successors or Assigns	1.21 acres	2.0599%
(b) Mary Washington Whited Steele Heirs, Devisees, Successors or Assigns		
(b.1) Melba J. Steele Stephens Heirs, Devisees, Successors or Assigns		
<i>The respondents listed below did not respond timely to the W9 request and will continue to be escrowed</i>		
(b.1.1) Kenneth Joe Stephens 1121 Sycamore Rd Grundy, VA 24614	0.0216 acres 1/56 of 1.21 acres	0.0368%
(b.1.2) Dense Atkinson 135 Smith HL Pikeville, KY 41501	0.0216 acres 1/56 of 1.21 acres	0.0368%
(c) Leah Edith Whited McNulty Heirs, Devisees, Successors or Assigns		
(c.1) Brenda Joyce McNulty Strouth Heirs, Devisees, Successors or Assigns		
<i>Affidavit not received</i>		
(c.1.1) William Strouth 175 Shaker Rd Enfield, CT 06082	0.0288 acres 1/42 of 1.21 acres	0.0490%
(c.1.2) Tammy J. Strouth-Feltaut 159 Shaker Rd Enfield, CT 06082	0.0288 acres 1/42 of 1.21 acres	0.0490%
(e) James Charlie Whited Heirs, Devisees, Successors or Assigns		
(e.1) Pearl Helen Whited (2nd spouse) Heirs, Devisees, Successors or Assigns		

Exhibit E
Unit BC-119
Docket #VGOB 03-1118-1229-02
List of Owners/Claimants that require escrow
(58.74 Acre Unit)

	Acres in Unit	Interest in Unit
(e.1.2) Margaret Whittaker Heirs, Devisees, Successors or Assigns		
(e.1.2.3) Clayton Whittaker Heirs, Devisees Successors or Assigns		
(e.1.2.3.1) Shirley Ruth Hess Heirs, Devisees, Successors or Assigns		

The respondents listed below did not respond timely to the W9 request and will continue to be escrowed

(e.1.2.3.1.1) Audrey Joetta Wahlen 402 Point Dr Pounding Mill, VA 24637	0.0096 acres 1/126 of 1.21 acres	0.0163%
(e.1.2.3.1.2) Charlene Denise Altizer 901 Emanon St N. Myrtle Beach, SC 29582	0.0096 acres 1/126 of 1.21 acres	0.0163%

(e.5) James Preston Whited Heirs, Devisees,
Successors or Assigns

The respondents listed below did not respond timely to the W9 request and will continue to be escrowed

(e.5.1) Helen M Whited 2830 E Sprague St Winston-salem, NC 27107	0.0144 acres 1/84 of 1.21 acres	0.0245%
--	------------------------------------	---------

(f) Margaret Sigmon, et vir

*Conveyed 1/7 interest to Lydia Whited, James C Whited, Mary Steele, Easterly Elkins,
Leah McNulty & Edward P Whited, Jr. DB 142/PG 268 4/15/1953*

(f.1) Lydia Whited Heirs, Devisees,
Successors or Assigns

(f.1.1) Jerome B Whited Heirs, Devisees,
Successors or Assigns

(f.1.1.1) Donald Lee Whited Heirs, Devisees,
Successors or Assigns

W9/Affidavit not received

(f.1.1.1.1) Nicholas T. Whited 1047 Kling St Akron, OH 44301	0.0001 acres 1/13608 of 1.21 acres	0.0002%
(f.1.1.1.2) Steven Whited 888 Florida Ave Akron, OH 44314	0.0001 acres 1/13608 of 1.21 acres	0.0002%
(f.1.1.1.3) Donna Walker 1909 E. Turkeyfoot Lk Rd, Lot 13B Akron, OH 44319	0.0001 acres 1/13608 of 1.21 acres	0.0002%
(f.1.1.1.4) Sharon Elder 2914 2nd St Cuyahoga Falls, OH 44221	0.0001 acres 1/13608 of 1.21 acres	0.0002%
(f.1.1.1.5) Pamela Cagey 4413 Rock Springs Rd Ravenna, OH 44266	0.0001 acres 1/13608 of 1.21 acres	0.0002%
(f.1.1.1.6) Carla Barger 1060 N Howard St Akron, OH 44310	0.0001 acres 1/13608 of 1.21 acres	0.0002%
(f.1.1.2) Jack Dorse Whited 5221 Renninger Rd New Franklin, OH 44310	0.0005 acres 1/2268 of 1.21 acres	0.0009%

Exhibit E
Unit BC-119
Docket #VGOB 03-1118-1229-02
List of Owners/Claimants that require escrow
(58.74 Acre Unit)

	Acres in Unit	Interest in Unit
(f.1.1.3) Vera Vance Heirs, Devisees, Successors or Assigns		
(f.1.1.3.1) Sandra Lardis 1340 Bristol Mnr Birmingham, AL 35242	0.0002 acres 1/6804 of 1.21 acres	0.0003%
(f.1.1.3.2) Timothy Vance PO Box 94 Magnetic Springs, OH 43036	0.0002 acres 1/6804 of 1.21 acres	0.0003%
(f.1.1.3.3) Deborah Ball 4039 Idella Ave Mogadore, OH 44260	0.0002 acres 1/6804 of 1.21 acres	0.0003%
(f.1.1.5) Geneva Chervenik 2942 Silver Lake Blvd Silver Lake, OH 44224	0.0005 acres 1/2268 of 1.21 acres	0.0009%
(f.1.1.6) Jerome Robert (aka Bobby) Whited 3873 Harold Dr Richfield, OH 44286	0.0005 acres 1/2268 of 1.21 acres	0.0009%
(f.1.1.7) Jerry Thomas Whited Heirs, Devisees, Successors or Assigns		
(f.1.1.7.1) Helen G. Whited 1534 Jordan Ln Akron, OH 44306	0.0005 acres 1/2268 of 1.21 acres	0.0009%
(f.1.1.8) William Roger Whited Heirs, Devisees, Successors or Assigns		
(f.1.1.8.1) Patricia Ann Whited 15 Wilpark Dr Akron, OH 44312	0.0005 acres 1/2268 of 1.21 acres	0.0009%
(f.1.1.9) Patricia J. Andrews 4622 Lindenwood Ave NE Canton, OH 44714	0.0005 acres 1/2268 of 1.21 acres	0.0009%
(f.1.2) Mary Steele Heirs, Devisees, Successors or Assigns		
(f.1.2.1) Melba Stephens Heirs, Devisees,		
<i>The respondents listed below did not respond timely to the W9 request and will continue to be escrowed</i>		
(f.1.2.1.1) Kenneth Joe Stephens 1121 Sycamore Rd Grundy, VA 24614	0.0006 acres 1/2016 of 1.21 acres	0.0010%
(f.1.2.1.2) Dense Atkinson 135 Smith HL Pikeville, KY 41501	0.0006 acres 1/2016 of 1.21 acres	0.0010%
(f.1.3) James Charlie Whited Heirs, Devisees, Successors or Assigns		
(f.1.3.3) Clayton Whittaker Heirs, Devisees Successors or Assigns		
(f.1.3.3.1) Shirley Ruth Hess Heirs, Devisees, Successors or Assigns		
(f.1.3.3.1.1) Audrey Joetta Wahlen 402 Point Dr Pounding Mill, VA 24637	0.0003 acres 1/4536 of 1.21 acres	0.0005%

Exhibit E
Unit BC-119
Docket #VGOB 03-1118-1229-02
List of Owners/Claimants that require escrow
(58.74 Acre Unit)

	Acres in Unit	Interest in Unit
(f.1.3.3.1.2) Charlene Denise Altizer 901 Emanon St N. Myrtle Beach, SC 29582	0.0003 acres 1/4536 of 1.21 acres	0.0005%
(f.1.3.5) James Preston Whited Heirs, Devisees, Successors or Assigns		
<i>The respondents listed below did not respond timely to the W9 request and will continue to be escrowed</i>		
(f.1.3.5.1) Helen M Whited 2830 E Sprague St Winston-salem, NC 27107	0.0004 acres 1/3024 of 1.21 acres	0.0007%
(f.1.5) Leah Edith Whited McNulty Heirs, Devisees, Successors or Assigns		
(f.1.5.1) Brenda Joyce McNulty Strouth Heirs, Devisees, Successors or Assigns		
<i>Affidavit not received</i>		
(f.1.5.1.1) William Strouth 175 Shaker Rd Enfield, CT 06082	0.0008 acres 1/1512 of 1.21 acres	0.0014%
(f.1.5.1.2) Tammy J. Strouth-Feltaut 159 Shaker Rd Enfield, CT 06082	0.0008 acres 1/1512 of 1.21 acres	0.0014%
(f.3) Mary Washington Whited Steele Heirs, Devisees, Successors or Assigns		
(f.3.1) Melba J. Steele Stephens Heirs, Devisees, Successors or Assigns		
<i>The respondents listed below did not respond timely to the W9 request and will continue to be escrowed</i>		
(f.3.1.1) Kenneth Joe Stephens 1121 Sycamore Rd Grundy, VA 24614	0.0036 acres 1/336 of 1.21 acres	0.0061%
(f.3.1.2) Dense Atkinson 135 Smith HL Pikeville, KY 41501	0.0036 acres 1/336 of 1.21 acres	0.0061%
(f.4) Leah Edith Whited McNulty Heirs, Devisees, Successors or Assigns		
(f.4.1) Brenda Joyce McNulty Strouth Heirs, Devisees, Successors or Assigns		
<i>Affidavit not received</i>		
(f.4.1.1) William Strouth 175 Shaker Rd Enfield, CT 06082	0.0048 acres 1/252 of 1.21 acres	0.0082%
(f.4.1.2) Tammy J. Strouth-Feltaut 159 Shaker Rd Enfield, CT 06082	0.0048 acres 1/252 of 1.21 acres	0.0082%
(f.6) James Charlie Whited Heirs, Devisees, Successors or Assigns		
(f.6.1) Pearl Helen Whited (2nd spouse) Heirs, Devisees, Successors or Assigns		
(f.6.1.2.3) Clayton Whittaker Heirs, Devisees Successors or Assigns		

Exhibit E
Unit BC-119
Docket #VGOB 03-1118-1229-02
List of Owners/Claimants that require escrow
(58.74 Acre Unit)

	Acres in Unit	Interest in Unit
(f.6.1.2.3.1) Shirley Ruth Hess Heirs, Devisees, Successors or Assigns		
The respondents listed below did not respond timely to the W9 request and will continue to be escrowed		
(f.6.1.2.3.1.1) Audrey Joetta Wahlen 402 Point Dr Pounding Mill, VA 24637	0.0016 acres 1/756 of 1.21 acres	0.0027%
(f.6.1.2.3.1.2) Charlene Denise Altizer 901 Emanon St N. Myrtle Beach, SC 29582	0.0016 acres 1/756 of 1.21 acres	0.0027%
(f.10) James Preston Whited Heirs, Devisees, Successors or Assigns		
The respondents listed below did not respond timely to the W9 request and will continue to be escrowed		
(f.10.1) Helen M Whited 2830 E Sprague St Winston-salem, NC 27107	0.0024 acres 1/504 of 1.21 acres	0.0041%
(g) JB Whited, et ux		<i>Conveyed 1/7 interest to Lydia Whited, James C Whited, Mary Steele, Easterly Elkins, Margaret Sigmon, Leah McNulty & Edward P Whited, Jr. DB 127/PG 27 7/29/1949</i>
(g.1) Lydia Whited Heirs, Devisees, Successors or Assigns		
(g.1.1) Jerome B Whited Heirs, Devisees, Successors or Assigns		
(g.1.1.1) Donald Lee Whited Heirs, Devisees, Successors or Assigns		
W9/Affidavit not received		
(g.1.1.1.1) Nicholas T. Whited 1047 Kling St Akron, OH 44301	0.0001 acres 1/15876 of 1.21 acres	0.0001%
(g.1.1.1.2) Steven Whited 888 Florida Ave Akron, OH 44314	0.0001 acres 1/15876 of 1.21 acres	0.0001%
(g.1.1.1.3) Donna Walker 1909 E. Turkeyfoot Lk Rd, Lot 13B Akron, OH 44319	0.0001 acres 1/15876 of 1.21 acres	0.0001%
(g.1.1.1.4) Sharon Elder 2914 2nd St Cuyahoga Falls, OH 44221	0.0001 acres 1/15876 of 1.21 acres	0.0001%
(g.1.1.1.5) Pamela Cagey 4413 Rock Springs Rd Ravenna, OH 44266	0.0001 acres 1/15876 of 1.21 acres	0.0001%
(g.1.1.1.6) Carla Barger 1060 N Howard St Akron, OH 44310	0.0001 acres 1/15876 of 1.21 acres	0.0001%
(g.1.1.2) Jack Dorse Whited 5221 Renninger Rd New Franklin, OH 44310	0.0005 acres 1/2646 of 1.21 acres	0.0008%
(g.1.1.3) Vera Vance Heirs, Devisees, Successors or Assigns		
(g.1.1.3.1) Sandra Lardis 1340 Bristol Mnr Birmingham, AL 35242	0.0002 acres 1/7938 of 1.21 acres	0.0003%

Exhibit E
Unit BC-119
Docket #VGOB 03-1118-1229-02
List of Owners/Claimants that require escrow
(58.74 Acre Unit)

	Acres in Unit	Interest in Unit
(g.1.1.3.2) Timothy Vance PO Box 94 Magnetic Springs, OH 43036	0.0002 acres 1/7938 of 1.21 acres	0.0003%
(g.1.1.3.3) Deborah Ball 4039 Idella Ave Mogadore, OH 44260	0.0002 acres 1/7938 of 1.21 acres	0.0003%
(g.1.1.5) Geneva Chervenik 2942 Silver Lake Blvd Silver Lake, OH 44224	0.0005 acres 1/2646 of 1.21 acres	0.0008%
(g.1.1.6) Jerome Robert (aka Bobby) Whited 3873 Harold Dr Richfield, OH 44286	0.0005 acres 1/2646 of 1.21 acres	0.0008%
(g.1.1.7) Jerry Thomas Whited Heirs, Devisees, Successors or Assigns		
(g.1.1.7.1) Helen G. Whited 1534 Jordan Ln Akron, OH 44306	0.0005 acres 1/2646 of 1.21 acres	0.0008%
(g.1.1.8) William Roger Whited Heirs, Devisees, Successors or Assigns		
(g.1.1.8.1) Patricia Ann Whited 15 Wilpark Dr Akron, OH 44312	0.0005 acres 1/2646 of 1.21 acres	0.0008%
(g.1.1.9) Patricia J. Andrews 4622 Lindenwood Ave NE Canton, OH 44714	0.0005 acres 1/2646 of 1.21 acres	0.0008%
(g.1.2) Mary Steele Heirs, Devisees, Successors or Assigns		
(g.1.2.1) Melba Stephens Heirs, Devisees,		
<i>The respondents listed below did not respond timely to the W9 request and will continue to be escrowed</i>		
(g.1.2.1.1) Kenneth Joe Stephens 1121 Sycamore Rd Grundy, VA 24614	0.0005 acres 1/2352 of 1.21 acres	0.0009%
(g.1.2.1.2) Dense Atkinson 135 Smith HL Pikeville, KY 41501	0.0005 acres 1/2352 of 1.21 acres	0.0009%
(g.1.3) James Charlie Whited Heirs, Devisees, Successors or Assigns		
(g.1.3.3) Clayton Whittaker Heirs, Devisees Successors or Assigns		
(g.1.3.3.1) Shirley Ruth Hess Heirs, Devisees, Successors or Assigns		
(g.1.3.3.1.1) Audrey Joetta Wahlen 402 Point Dr Pounding Mill, VA 24637	0.0002 acres 1/5292 of 1.21 acres	0.0004%
(g.1.3.3.1.2) Charlene Denise Altizer 901 Emanon St N. Myrtle Beach, SC 29582	0.0002 acres 1/5292 of 1.21 acres	0.0004%
(g.1.3.5) James Preston Whited Heirs, Devisees, Successors or Assigns		

Exhibit E
Unit BC-119
Docket #VGOB 03-1118-1229-02
List of Owners/Claimants that require escrow
(58.74 Acre Unit)

	Acres in Unit	Interest in Unit
<i>The respondents listed below did not respond timely to the W9 request and will continue to be escrowed</i>		
(g.1.3.5.1) Helen M Whited 2830 E Sprague St Winston-salem, NC 27107	0.0003 acres 1/3528 of 1.21 acres	0.0006%
(g.1.5) Leah Edith Whited McNulty Heirs, Devisees, Successors or Assigns		
(g.1.5.1) Brenda Joyce McNulty Strouth Heirs, Devisees, Successors or Assigns		
<i>Affidavit not received</i>		
(g.1.5.1.1) William Strouth 175 Shaker Rd Enfield, CT 06082	0.0007 acres 1/1764 of 1.21 acres	0.0012%
(g.1.5.1.2) Tammy J. Strouth-Feltaut 159 Shaker Rd Enfield, CT 06082	0.0007 acres 1/1764 of 1.21 acres	0.0012%
(g.3) Mary Washington Whited Steele Heirs, Devisees, Successors or Assigns		
(g.3.1) Melba J. Steele Stephens Heirs, Devisees, Successors or Assigns		
<i>The respondents listed below did not respond timely to the W9 request and will continue to be escrowed</i>		
(g.3.1.1) Kenneth Joe Stephens 1121 Sycamore Rd Grundy, VA 24614	0.0031 acres 1/392 of 1.21 acres	0.0053%
(g.3.1.2) Dense Atkinson 135 Smith HL Pikeville, KY 41501	0.0031 acres 1/392 of 1.21 acres	0.0053%
(g.4) Leah Edith Whited McNulty Heirs, Devisees, Successors or Assigns		
(g.4.1) Brenda Joyce McNulty Strouth Heirs, Devisees, Successors or Assigns		
<i>Affidavit not received</i>		
(g.4.1.1) William Strouth 175 Shaker Rd Enfield, CT 06082	0.0041 acres 1/294 of 1.21 acres	0.0070%
(g.4.1.2) Tammy J. Strouth-Feltaut 159 Shaker Rd Enfield, CT 06082	0.0041 acres 1/294 of 1.21 acres	0.0070%
(g.6) James Charlie Whited Heirs, Devisees, Successors or Assigns		
(g.6.1) Pearl Helen Whited (2nd spouse) Heirs, Devisees, Successors or Assigns		
(g.6.1.2) Margaret Whittaker Heirs, Devisees, Successors or Assigns		
(g.6.1.2.3) Clayton Whittaker Heirs, Devisees Successors or Assigns		
(g.6.1.2.3.1) Shirley Ruth Hess Heirs, Devisees, Successors or Assigns		

Exhibit E
Unit BC-119
Docket #VGOB 03-1118-1229-02
List of Owners/Claimants that require escrow
(58.74 Acre Unit)

	Acres in Unit	Interest in Unit
<i>The respondents listed below did not respond timely to the W9 request and will continue to be escrowed</i>		
(g.6.1.2.3.1.1) Audrey Joetta Wahlen 402 Point Dr Pounding Mill, VA 24637	0.0014 acres 1/882 of 1.21 acres	0.0023%
(g.6.1.2.3.1.2) Charlene Denise Altizer 901 Emanon St N. Myrtle Beach, SC 29582	0.0014 acres 1/882 of 1.21 acres	0.0023%
(g.10) James Preston Whited Heirs, Devisees, Successors or Assigns		
(g.10.1) Helen M Whited 2830 E Sprague St Winston-salem, NC 27107	0.0021 acres 1/588 of 1.21 acres	0.0035%
(h) Margaret Sigmon, et vir	<i>Conveyed 1/7 interest to Lydia Whited, James C Whited, Mary Steele, Easterly Elkins, Leah McNulty & Edward P Whited, Jr. DB 142/PG 268 4/15/1953</i>	
(h.1) Lydia Whited Heirs, Devisees, Successors or Assigns		
(h.1.1) Jerome B Whited Heirs, Devisees, Successors or Assigns		
(h.1.1.1) Donald Lee Whited Heirs, Devisees, Successors or Assigns		
<i>W9/Affidavit not received</i>		
(h.1.1.1.1) Nicholas T. Whited 1047 Kling St Akron, OH 44301	0.0000 acres 1/95256 of 1.21 acres	0.0000%
(h.1.1.1.2) Steven Whited 888 Florida Ave Akron, OH 44314	0.0000 acres 1/95256 of 1.21 acres	0.0000%
(h.1.1.1.3) Donna Walker 1909 E. Turkeyfoot Lk Rd, Lot 13B Akron, OH 44319	0.0000 acres 1/95256 of 1.21 acres	0.0000%
(h.1.1.1.4) Sharon Elder 2914 2nd St Cuyahoga Falls, OH 44221	0.0000 acres 1/95256 of 1.21 acres	0.0000%
(h.1.1.1.5) Pamela Cagey 4413 Rock Springs Rd Ravenna, OH 44266	0.0000 acres 1/95256 of 1.21 acres	0.0000%
(h.1.1.1.6) Carla Barger 1060 N Howard St Akron, OH 44310	0.0000 acres 1/95256 of 1.21 acres	0.0000%
(h.1.1.2) Jack Dorse Whited 5221 Renninger Rd New Franklin, OH 44310	0.0001 acres 1/15876 of 1.21 acres	0.0001%
(h.1.1.3) Vera Vance Heirs, Devisees, Successors or Assigns		
(h.1.1.3.1) Sandra Lardis 1340 Bristol Mnr Birmingham, AL 35242	0.0000 acres 1/47628 of 1.21 acres	0.0000%
(h.1.1.3.2) Timothy Vance PO Box 94 Magnetic Springs, OH 43036	0.0000 acres 1/47628 of 1.21 acres	0.0000%

Exhibit E
Unit BC-119
Docket #VGOB 03-1118-1229-02
List of Owners/Claimants that require escrow
(58.74 Acre Unit)

	Acres in Unit	Interest in Unit
(h.1.1.3.3) Deborah Ball 4039 Idella Ave Mogadore, OH 44260	0.0000 acres 1/47628 of 1.21 acres	0.0000%
(h.1.1.5) Geneva Chervenik 2942 Silver Lake Blvd Silver Lake, OH 44224	0.0001 acres 1/15876 of 1.21 acres	0.0001%
(h.1.1.6) Jerome Robert (aka Bobby) Whited 3873 Harold Dr Richfield, OH 44286	0.0001 acres 1/15876 of 1.21 acres	0.0001%
(h.1.1.7) Jerry Thomas Whited Heirs, Devisees, Successors or Assigns		
(h.1.1.7.1) Helen G. Whited 1534 Jordan Ln Akron, OH 44306	0.0001 acres 1/15876 of 1.21 acres	0.0001%
(h.1.1.8) William Roger Whited Heirs, Devisees, Successors or Assigns		
(h.1.1.8.1) Patricia Ann Whited 15 Wilpark Dr Akron, OH 44312	0.0001 acres 1/15876 of 1.21 acres	0.0001%
(h.1.1.9) Patricia J. Andrews 4622 Lindenwood Ave NE Canton, OH 44714	0.0001 acres 1/15876 of 1.21 acres	0.0001%
(h.1.2) Mary Steele Heirs, Devisees, Successors or Assigns		
(h.1.2.1) Melba Stephens Heirs, Devisees,		
<i>The respondents listed below did not respond timely to the W9 request and will continue to be escrowed</i>		
(h.1.2.1.1) Kenneth Joe Stephens 1121 Sycamore Rd Grundy, VA 24614	0.0001 acres 1/14112 of 1.21 acres	0.0001%
(h.1.2.1.2) Dense Atkinson 135 Smith HL Pikeville, KY 41501	0.0001 acres 1/14112 of 1.21 acres	0.0001%
(h.1.3) James Charlie Whited Heirs, Devisees, Successors or Assigns		
(h.1.3.3) Clayton Whittaker Heirs, Devisees Successors or Assigns		
(h.1.3.3.1) Shirley Ruth Hess Heirs, Devisees, Successors or Assigns		
(h.1.3.3.1.1) Audrey Joetta Wahlen 402 Point Dr Pounding Mill, VA 24637	0.0000 acres 1/31752 of 1.21 acres	0.0001%
(h.1.3.3.1.2) Charlene Denise Altizer 901 Emanon St N. Myrtle Beach, SC 29582	0.0000 acres 1/31752 of 1.21 acres	0.0001%
(h.1.3.5) James Preston Whited Heirs, Devisees, Successors or Assigns		
(h.1.3.5.1) Helen M Whited 2830 E Sprague St Winston-salem, NC 27107	0.0001 acres 1/21168 of 1.21 acres	0.0001%

Exhibit E
Unit BC-119
Docket #VGOB 03-1118-1229-02
List of Owners/Claimants that require escrow
(58.74 Acre Unit)

	Acres in Unit	Interest in Unit
(h.1.5) Leah Edith Whited McNulty Heirs, Devisees, Successors or Assigns		
(h.1.5.1) Brenda Joyce McNulty Strouth Heirs, Devisees, Successors or Assigns		
Affidavit not received		
(h.1.5.1.1) William Strouth 175 Shaker Rd Enfield, CT 06082	0.0001 acres 1/10584 of 1.21 acres	0.0002%
(h.1.5.1.2) Tammy J. Strouth-Feltaut 159 Shaker Rd Enfield, CT 06082	0.0001 acres 1/10584 of 1.21 acres	0.0002%
(h.3) Mary Washington Whited Steele Heirs, Devisees, Successors or Assigns		
(h.3.1) Melba J. Steele Stephens Heirs, Devisees, Successors or Assigns		
The respondents listed below did not respond timely to the W9 request and will continue to be escrowed		
(h.3.1.1) Kenneth Joe Stephens 1121 Sycamore Rd Grundy, VA 24614	0.0005 acres 1/2352 of 1.21 acres	0.0009%
(h.3.1.2) Dense Atkinson 135 Smith HL Pikeville, KY 41501	0.0005 acres 1/2352 of 1.21 acres	0.0009%
(h.4) Leah Edith Whited McNulty Heirs, Devisees, Successors or Assigns		
(h.4.1) Brenda Joyce McNulty Strouth Heirs, Devisees, Successors or Assigns		
Affidavit not received		
(h.4.1.1) William Strouth 175 Shaker Rd Enfield, CT 06082	0.0007 acres 1/1764 of 1.21 acres	0.0012%
(h.4.1.2) Tammy J. Strouth-Feltaut 159 Shaker Rd Enfield, CT 06082	0.0007 acres 1/1764 of 1.21 acres	0.0012%
(h.6) James Charlie Whited Heirs, Devisees, Successors or Assigns		
(h.6.1) Pearl Helen Whited (2nd spouse) Heirs, Devisees, Successors or Assigns		
(h.6.1.2.3) Clayton Whittaker Heirs, Devisees Successors or Assigns		
(h.6.1.2.3.1) Shirley Ruth Hess Heirs, Devisees, Successors or Assigns		
The respondents listed below did not respond timely to the W9 request and will continue to be escrowed		
(h.6.1.2.3.1.1) Audrey Joetta Wahlen 402 Point Dr Pounding Mill, VA 24637	0.0002 acres 1/5292 of 1.21 acres	0.0004%
(h.6.1.2.3.1.2) Charlene Denise Altizer 901 Emanon St N. Myrtle Beach, SC 29582	0.0002 acres 1/5292 of 1.21 acres	0.0004%

Exhibit E
Unit BC-119
Docket #VGOB 03-1118-1229-02
List of Owners/Claimants that require escrow
(58.74 Acre Unit)

	Acres in Unit	Interest in Unit
(h.10) James Preston Whited Heirs, Devisees, Successors or Assigns		
(h.10.1) Helen M Whited 2830 E Sprague St Winston-salem, NC 27107	0.0003 acres 1/3528 of 1.21 acres	0.0006%
Total Acreage in Tract	0.1949	
Total Percentage in Tract		0.3322%

Tract #2, 31.64 acres

Escrow Due to Title Conflict

COAL OWNERSHIP

(1) Swords Creek Land Partnership, Tr.57 P.O. Box 187 Tazewell, VA 24651	31.64 acres	53.8645%
--	-------------	----------

(OR)

(1) A. Wayne Bostic, et al.	15.820 acres 1/2 of 31.64 acres	26.9322%
-----------------------------	------------------------------------	----------

(a) A. Wayne & Rita C. Bostic P.O. Box 1 Swords Creek, VA 24649	5.273 acres 1/3 of 15.820 acres	8.9774%
---	------------------------------------	---------

(b) Robin Jones P.O. Box 220 Swords Creek, VA 24649	5.273 acres 1/3 of 15.820 acres	8.9774%
---	------------------------------------	---------

(c) Jeffery Bostic P.O. Box 220 Swords Creek, VA 24649	5.273 acres 1/3 of 15.820 acres	8.9774%
--	------------------------------------	---------

(2) Creola Blake Heirs, Devisees, Successors or Assigns <i>Addresses Unknown</i>	15.820 acres 1/2 of 31.64 acres	26.9322%
--	------------------------------------	----------

(OR)

(1) A. Wayne Bostic, et al.	13.843 acres 7/16 of 31.64 acres	23.5657%
-----------------------------	-------------------------------------	----------

(a) A. Wayne & Rita C. Bostic P.O. Box 1 Swords Creek, VA 24649	4.614 acres 1/3 of 13.843 acres	7.8552%
---	------------------------------------	---------

(b) Robin Jones P.O. Box 220 Swords Creek, VA 24649	4.614 acres 1/3 of 13.843 acres	7.8552%
---	------------------------------------	---------

(c) Jeffery Bostic P.O. Box 220 Swords Creek, VA 24649	4.614 acres 1/3 of 13.843 acres	7.8552%
--	------------------------------------	---------

(2) Creola Blake Heirs, Devisees, Successors or Assigns <i>Addresses Unknown</i>	13.843 acres 7/16 of 31.64 acres	23.5657%
--	-------------------------------------	----------

(3) Swords Creek Land Partnership, Tr.57 P.O. Box 187 Tazewell, VA 24651	3.955 acres 1/8 of 31.64 acres	6.7331%
--	-----------------------------------	---------

Exhibit E
Unit BC-119
Docket #VGOB 03-1118-1229-02
List of Owners/Claimants that require escrow
(58.74 Acre Unit)

	Acres in Unit	Interest in Unit
<u>OIL & GAS OWNERSHIP</u>		
(1) Swords Creek Land Partnership, Tr.57 P.O. Box 187 Tazewell, VA 24651	31.64 acres	53.8645%
(OR)		
(1) A. Wayne Bostic, et al.	15.820 acres 1/2 of 31.64 acres	26.9322%
(a) A. Wayne & Rita C. Bostic P.O. Box 1 Swords Creek, VA 24649	5.273 acres 1/3 of 15.820 acres	8.9774%
(b) Robin Jones P.O. Box 220 Swords Creek, VA 24649	5.273 acres 1/3 of 15.820 acres	8.9774%
(c) Jeffery Bostic P.O. Box 220 Swords Creek, VA 24649	5.273 acres 1/3 of 15.820 acres	8.9774%
(2) Creola Blake Heirs, Devisees, Successors or Assigns <i>Addresses Unknown</i>	15.820 acres 1/2 of 31.64 acres	26.9322%
(OR)		
(1) A. Wayne Bostic, et al.	13.843 acres 7/16 of 31.64 acres	23.5657%
(a) A. Wayne & Rita C. Bostic P.O. Box 1 Swords Creek, VA 24649	4.614 acres 1/3 of 13.843 acres	7.8552%
(b) Robin Jones P.O. Box 220 Swords Creek, VA 24649	4.614 acres 1/3 of 13.843 acres	7.8552%
(c) Jeffery Bostic P.O. Box 220 Swords Creek, VA 24649	4.614 acres 1/3 of 13.843 acres	7.8552%
(2) Creola Blake Heirs, Devisees, Successors or Assigns <i>Addresses Unknown</i>	13.843 acres 7/16 of 31.64 acres	23.5657%
(3) Swords Creek Land Partnership, Tr.57 P.O. Box 187 Tazewell, VA 24651	3.955 acres 1/8 of 31.64 acres	6.7331%
	Total Acreage in Tract	31.6400
	Total Percentage in Tract	53.8645%
<u>TOTAL REMAINING IN ESCROW:</u>		
	Total Acreage in Unit	51.9049
	Total Percentage in Unit	88.3642%

Exhibit EE
Unit BC-119
Docket #VGOB 03-1118-1229-02
List of Respondents with Royalty Split Agreements/Court Orders/HB2058
(58.74 Acre Unit)

	Acres in Unit	Interest in Unit	Percent of Escrow
<u>Tract #1B, 1.03 acres</u>			
<u>COAL OWNERSHIP</u>			
(1) Swords Creek Land Partnership, Tr.13 P.O. Box 187 Tazewell, VA 24651	1.03 acres	1.7535%	<i>n/a</i>
<u>OIL & GAS OWNERSHIP</u>			
(1) Charlie & Rita Powell, T/E 2671 Lynn Springs Road Swords Creek, VA 24649	1.03 acres	1.7535%	<i>n/a</i>
<u>Tract #1C, 1.21 acres</u>			
<u>COAL OWNERSHIP</u>			
(1) Swords Creek Land Partnership, Tr.13 P.O. Box 187 Tazewell, VA 24651	1.21 acres	2.0599%	0.0756% (Royalty Split) -50%
<u>OIL & GAS OWNERSHIP</u>			
(1) E. P. Whited Heirs, Devisees, Successors or Assigns	1.21 acres	2.0599%	
(a) Easterly V. Whited Heirs, Devisees, Successors or Assigns			
(a.1) Arch Jack Elkins			<i>Conveyed interest to Corine Dye reserving a life estate in DB 420/PG 277 3/22/975 Life estate extinguished 5/14/1983</i>
(a.1.1) Corine Dye 343 Swords Creek Rd Honaker, VA 24260	0.173 acres 1/7 of 1.21 acres	0.2943%	0.3268% HB2058
(b) Mary Washington Whited Steele Heirs, Devisees, Successors or Assigns			
(b.2) Julius Lee Steele Heirs, Devisees, Successors or Assigns			
(b.2.1) Lolita Lockhart 2459 Lynn Springs Rd Swords Creek, VA 24649	0.014 acres 1/84 of 1.21 acres	0.0245%	0.0136% (Royalty Split) -50%
(b.2.2) Rita Powell 2671 Lynn Springs Rd Swords Creek, VA 24649	0.014 acres 1/84 of 1.21 acres	0.0245%	0.0136% (Royalty Split) -50%
(b.2.3) Angela Roberts 361 Pond St Pounding Mill, VA 24637	0.014 acres 1/84 of 1.21 acres	0.0245%	0.0136% (Royalty Split) -50%
(b.3) Loretta Ellen Jones 8546 Swords Creek Rd Swords Creek, VA 24649	0.043 acres 1/28 of 1.21 acres	0.0736%	0.0817% HB2058

Exhibit EE
Unit BC-119
Docket #VGOB 03-1118-1229-02
List of Respondents with Royalty Split Agreements/Court Orders/HB2058
(58.74 Acre Unit)

	Acres in Unit	Interest in Unit	Percent of Escrow
(b.4) Vivian E. Dawson 3168 Chestnut Rd Seven Hills, OH 44131	0.043 acres 1/28 of 1.21 acres	0.0736%	0.0817% HB2058
(c) Leah Edith Whited McNulty Heirs, Devisees, Successors or Assigns			
(c.2) Jana Carolyn McCann 979 Warrentown Rd Mansfield, CT 06250	0.058 acres 1/21 of 1.21 acres	0.0981%	0.1089% HB2058
(c.3) Steve F McNulty 7121 Redbud Hwy Honaker, VA 24260	0.058 acres 1/21 of 1.21 acres	0.0981%	0.1089% HB2058
(d) Edward Preston Whited Jr Heirs, Devisees, Successors or Assigns			
(d.1) Madeline Esta Dye Whited Heirs, Devisees, Successors or Assigns			
(d.1.1) Linda M Burnett 14506 County Rd 112 Centerville, TX 45833	0.086 acres 1/14 of 1.21 acres	0.1471%	0.1634% HB2058
(d.1.2) Sheila D Collins Whited 1563 Massillon Rd Akron, OH 44312	0.086 acres 1/14 of 1.21 acres	0.1471%	0.1634% HB2058
(e) James Charlie Whited Heirs, Devisees, Successors or Assigns			
(e.1) Pearl Helen Whited (2nd spouse) Heirs, Devisees, Successors or Assigns			
(e.1.1) Dorothy J Keene 2774 Wardell Rd Pounding Mill, VA 24637	0.019 acres 1/63 of 1.21 acres	0.0327%	0.0363% HB2058
(e.1.2) Margaret Whittaker Heirs, Devisees, Successors or Assigns			
(e.1.2.1) Linda Gail Lowman 206 Austin St N. Tazewell, VA 24630	0.010 acres 1/126 of 1.21 acres	0.0163%	0.0182% HB2058
(e.1.2.2) David Whittaker 1100 Flat Lick Rd London, KY 40744	0.010 acres 1/126 of 1.21 acres	0.0163%	0.0182% HB2058
(e.2) Anita Ray 505 Brighton Way Castleberry, FL 32707	0.0144 acres 1/84 of 1.21 acres	0.0245%	n/a
(e.3) Betty Cole 1100 N Ironwood Pl Broken Arrow, OK 74012	0.014 acres 1/84 of 1.21 acres	0.0245%	0.0272% HB2058
(e.4) Judy Miller 1254 Lynn Springs Rd Swords Creek, VA 24649	0.014 acres 1/84 of 1.21 acres	0.0245%	0.0136% (Royalty Split) -50%

Exhibit EE
Unit BC-119
Docket #VGOB 03-1118-1229-02
List of Respondents with Royalty Split Agreements/Court Orders/HB2058
(58.74 Acre Unit)

	Acres in Unit	Interest in Unit	Percent of Escrow
(e.6) L. Karen Webb 825 Big Creek Rd Richlands, VA 24641	0.014 acres 1/84 of 1.21 acres	0.0245%	0.0272% HB2058
(e.7) Donna S. Plaster 211 Shannon Hgts Richlands, VA 24641	0.014 acres 1/84 of 1.21 acres	0.0245%	0.0272% HB2058
(e.8) David Alan Whited Heirs, Devisees, Successors or Assigns			
(e.8.1) Alita Whited PO Box 215 Richlands, VA 24641	0.014 acres 1/84 of 1.21 acres	0.0245%	0.0272% HB2058
(e.9) Randall Gordon Whited Heirs, Devisees, Successors or Assigns			
(e.9.1) Lilly Keen Whited 184 Calcasieu Dr Parkton, NC 28371	0.014 acres 1/84 of 1.21 acres	0.0245%	0.0272% HB2058
(f) Margaret Sigmon, et vir	<i>Conveyed 1/7 interest to Lydia Whited, James C Whited, Mary Steele, Easterly Elkins, Leah McNulty & Edward P Whited, Jr. DB 142/PG 268 4/15/1953</i>		
(f.1) Lydia Whited Heirs, Devisees, Successors or Assigns			
(f.1.1) Jerome B Whited Heirs, Devisees, Successors or Assigns			
(f.1.1.4) Corine Dye 343 Swords Creek Rd Honaker, VA 24260	0.001 acres 1/2268 of 1.21 acres	0.0009%	0.0010% HB2058
(f.1.2) Mary Steele Heirs, Devisees, Successors or Assigns			
(f.1.2.2) Julius Lee Steele Heirs, Devisees, Successors or Assigns			
(f.1.2.2.1) Lolita Lockhart 2459 Lynn Springs Rd Swords Creek, VA 24649	0.000 acres 1/3024 of 1.21 acres	0.0007%	0.0004% (Royalty Split) -50%
(f.1.2.2.2) Rita Powell 2671 Lynn Springs Rd Swords Creek, VA 24649	0.000 acres 1/3024 of 1.21 acres	0.0007%	0.0004% (Royalty Split) -50%
(f.1.2.2.3) Angela Roberts 361 Pond St Pounding Mill, VA 24637	0.000 acres 1/3024 of 1.21 acres	0.0007%	0.0004% (Royalty Split) -50%
(f.1.2.3) Loretta Ellen Jones 8546 Swords Creek Rd Swords Creek, VA 24649	0.001 acres 1/1008 of 1.21 acres	0.0020%	0.0023% HB2058
(f.1.2.4) Vivian E. Dawson 3168 Chestnut Rd Seven Hills, OH 44131	0.001 acres 1/1008 of 1.21 acres	0.0020%	0.0023% HB2058
(f.1.3) James Charlie Whited Heirs, Devisees, Successors or Assigns			

Exhibit EE
Unit BC-119
Docket #VGOB 03-1118-1229-02
List of Respondents with Royalty Split Agreements/Court Orders/HB2058
(58.74 Acre Unit)

	Acres in Unit	Interest in Unit	Percent of Escrow
(f.1.3.1) Pearl Helen Whited (2nd spouse) Heirs, Devisees, Successors or Assigns			
(f.1.3.1.1) Dorothy J Keene 2774 Wardell Rd Pounding Mill, VA 24637	0.001 acres 1/2268 of 1.21 acres	0.0009%	0.0010% HB2058
(f.1.3.2) Margaret Whittaker Heirs, Devisees, Successors or Assigns			
(f.1.3.2.1) Linda Gail Lowman 206 Austin St N. Tazewell, VA 24630	0.000 acres 1/4536 of 1.21 acres	0.0005%	0.0005% HB2058
(f.1.3.2.2) David Whittaker 1100 Flat Lick Rd London, KY 40744	0.000 acres 1/4536 of 1.21 acres	0.0005%	0.0005% HB2058
(f.1.3.2) Anita Ray 505 Brighton Way Castleberry, FL 32707	0.0004 acres 1/3024 of 1.21 acres	0.0007%	n/a
(f.1.3.3) Betty Cole 1100 N Ironwood Pl Broken Arrow, OK 74012	0.000 acres 1/3024 of 1.21 acres	0.0007%	0.0008% HB2058
(f.1.3.4) Judy Miller 1254 Lynn Springs Rd Swords Creek, VA 24649	0.000 acres 1/3024 of 1.21 acres	0.0007%	0.0004% (Royalty Split) -50%
(f.1.3.6) L. Karen Webb 825 Big Creek Rd Richlands, VA 24641	0.000 acres 1/3024 of 1.21 acres	0.0007%	0.0008% HB2058
(f.1.3.7) Donna S. Plaster 211 Shannon Hgts Richlands, VA 24641	0.000 acres 1/3024 of 1.21 acres	0.0007%	0.0008% HB2058
(f.1.3.8) David Alan Whited Heirs, Devisees, Successors or Assigns			
(f.1.3.8.1) Alita Whited PO Box 215 Richlands, VA 24641	0.000 acres 1/3024 of 1.21 acres	0.0007%	0.0008% HB2058
(f.1.3.9) Randall Gordon Whited Heirs, Devisees, Successors or Assigns			
(f.1.3.9.1) Lilly Keen Whited 184 Calcasieu Dr Parkton, NC 28371	0.000 acres 1/3024 of 1.21 acres	0.0007%	0.0008% HB2058
(f.1.4) Margaret Jane "Maggie" Sigmon Heirs, Devisees, Successors or Assigns			
(f.1.4.1) Janice Karen Ray 1097 River dr Mansfield, OH 44906	0.001 acres 1/2016 of 1.21 acres	0.0010%	0.0011% HB2058

Exhibit EE
Unit BC-119
Docket #VGOB 03-1118-1229-02
List of Respondents with Royalty Split Agreements/Court Orders/HB2058
(58.74 Acre Unit)

	Acres in Unit	Interest in Unit	Percent of Escrow
(f.1.4.2) Leslie G. Sigmon 121 Hazel St NE Hartville, OH 44632	0.001 acres 1/2016 of 1.21 acres	0.0010%	0.0011% HB2058
(f.1.4.3) Larry G Sigmon 929 Marchfield Cir, Unit 101 Myrtle Beach, SC 29579	0.001 acres 1/2016 of 1.21 acres	0.0010%	0.0011% HB2058
(f.1.4.4) Rebecca L. Wilson 3757 Sweitzer St NW Uniontown, OH 44685	0.001 acres 1/2016 of 1.21 acres	0.0010%	0.0011% HB2058
(f.1.4.5) Lora L Messer 1227 Cairns Rd Mansfield, OH 44903	0.001 acres 1/2016 of 1.21 acres	0.0010%	0.0011% HB2058
(f.1.4.6) Carol Ann Musick Dye 1750 Lynn Springs Rd Swords creek, VA 24649	0.001 acres 1/2016 of 1.21 acres	0.0010%	0.0011% HB2058
(f.1.4.7) Sharon L Hubbard PO Box 164 Swords creek, VA 24649	0.001 acres 1/2016 of 1.21 acres	0.0010%	0.0011% HB2058
(f.1.4.8) Ricky D Sigmon 804 Fayette St Princeton, WV 24740	0.001 acres 1/2016 of 1.21 acres	0.0010%	0.0011% HB2058
(f.1.5) Leah Edith Whited McNulty Heirs, Devisees, Successors or Assigns			
(f.1.5.2) Jana Carolyn McCann 979 Warrenville Rd Mansfield, CT 06250	0.002 acres 1/756 of 1.21 acres	0.0027%	0.0030% HB2058
(f.1.5.3) Steve F McNulty 7121 Redbud Hwy Honaker, VA 24260	0.002 acres 1/756 of 1.21 acres	0.0027%	0.0030% HB2058
(f.1.6) Edward Preston Whited Jr Heirs, Devisees, Successors or Assigns			
(f.1.6.1) Madeline Esta Dye Whited Heirs, Devisees, Successors or Assigns			
(f.1.6.1.1) Linda M Burnett 14506 County Rd 112 Centerville, TX 45833	0.002 acres 1/504 of 1.21 acres	0.0041%	0.0045% HB2058
(f.1.6.1.2) Sheila D Collins Whited 1563 Massillon Rd Akron, OH 44312	0.002 acres 1/504 of 1.21 acres	0.0041%	0.0045% HB2058
(f.2) Easterly V. Whited Heirs, Devisees, Successors or Assigns			
(f.2.1) Arch Jack Elkins	<i>Conveyed interest to Corine Dye reserving a life estate in DB 420/PG 277 3/22/975 Life estate extinguished 5/14/1983</i>		

Exhibit EE
Unit BC-119
Docket #VGOB 03-1118-1229-02
List of Respondents with Royalty Split Agreements/Court Orders/HB2058
(58.74 Acre Unit)

	Acres in Unit	Interest in Unit	Percent of Escrow
(f.2.1.1) Corine Dye 343 Swords Creek Rd Honaker, VA 24260	0.029 acres 1/42 of 1.21 acres	0.0490%	0.0545% HB2058
(f.3) Mary Washington Whited Steele Heirs, Devisees, Successors or Assigns			
(f.3.2) Julius Lee Steele Heirs, Devisees, Successors or Assigns			
(f.3.2.1) Lolita Lockhart 2459 Lynn Springs Rd Swords Creek, VA 24649	0.002 acres 1/504 of 1.21 acres	0.0041%	0.0023% (Royalty Split) -50%
(f.3.2.2) Rita Powell 2671 Lynn Springs Rd Swords Creek, VA 24649	0.002 acres 1/504 of 1.21 acres	0.0041%	0.0023% (Royalty Split) -50%
(f.3.2.3) Angela Roberts 361 Pond St Pounding Mill, VA 24637	0.002 acres 1/504 of 1.21 acres	0.0041%	0.0023% (Royalty Split) -50%
(f.3.3) Loretta Ellen Jones 8546 Swords Creek Rd Swords Creek, VA 24649	0.007 acres 1/168 of 1.21 acres	0.0123%	0.0136% HB2058
(f.3.4) Vivian E. Dawson 3168 Chestnut Rd Seven Hills, OH 44131	0.007 acres 1/168 of 1.21 acres	0.0123%	0.0136% HB2058
(f.4) Leah Edith Whited McNulty Heirs, Devisees, Successors or Assigns			
(f.4.2) Jana Carolyn McCann 979 Warrenville Rd Mansfield, CT 06250	0.010 acres 1/126 of 1.21 acres	0.0163%	0.0182% HB2058
(f.4.3) Steve F McNulty 7121 Redbud Hwy Honaker, VA 24260	0.010 acres 1/126 of 1.21 acres	0.0163%	0.0182% HB2058
(f.5) Edward Preston Whited Jr Heirs, Devisees, Successors or Assigns			
(f.5.1) Madeline Esta Dye Whited Heirs, Devisees, Successors or Assigns			
(f.5.1.1) Linda M Burnett 14506 County Rd 112 Centerville, TX 45833	0.014 acres 1/84 of 1.21 acres	0.0245%	0.0272% HB2058
(f.5.1.2) Sheila D Collins Whited 1563 Massillon Rd Akron, OH 44312	0.014 acres 1/84 of 1.21 acres	0.0245%	0.0272% HB2058
(f.6) James Charlie Whited Heirs, Devisees, Successors or Assigns			
(f.6.1) Pearl Helen Whited (2nd spouse) Heirs, Devisees, Successors or Assigns			

Exhibit EE
Unit BC-119
Docket #VGOB 03-1118-1229-02
List of Respondents with Royalty Split Agreements/Court Orders/HB2058
(58.74 Acre Unit)

	Acres in Unit	Interest in Unit	Percent of Escrow
(f.6.1.1) Dorothy J Keene 2774 Wardell Rd Pounding Mill, VA 24637	0.003 acres 1/378 of 1.21 acres	0.0054%	0.0061% HB2058
(f.6.1.2) Margaret Whittaker Heirs, Devisees, Successors or Assigns			
(f.6.1.2.1) Linda Gail Lowman 206 Austin St N. Tazewell, VA 24630	0.002 acres 1/756 of 1.21 acres	0.0027%	0.0030% HB2058
(f.6.1.2.2) David Whittaker 1100 Flat Lick Rd London, KY 40744	0.002 acres 1/756 of 1.21 acres	0.0027%	0.0030% HB2058
(f.7) Anita Ray 505 Brighton Way Castleberry, FL 32707	0.0024 acres 1/504 of 1.21 acres	0.0041%	n/a
(f.8) Betty Cole 1100 N Ironwood Pl Broken Arrow, OK 74012	0.002 acres 1/504 of 1.21 acres	0.0041%	0.0045% HB2058
(f.9) Judy Miller 1254 Lynn Springs Rd Swords Creek, VA 24649	0.002 acres 1/504 of 1.21 acres	0.0041%	0.0023% (Royalty Split) -50%
(f.11) L. Karen Webb 825 Big Creek Rd Richlands, VA 24641	0.002 acres 1/504 of 1.21 acres	0.0041%	0.0045% HB2058
(f.12) Donna S. Plaster 211 Shannon Hgts Richlands, VA 24641	0.002 acres 1/504 of 1.21 acres	0.0041%	0.0045% HB2058
(f.13) David Alan Whited Heirs, Devisees, Successors or Assigns			
(f.13.1) Alita Whited PO Box 215 Richlands, VA 24641	0.002 acres 1/504 of 1.21 acres	0.0041%	0.0045% HB2058
(f.14) Randall Gordon Whited Heirs, Devisees, Successors or Assigns			
(f.14.1) Lilly Keen Whited 184 Calcasieu Dr Parkton, NC 28371	0.002 acres 1/504 of 1.21 acres	0.0041%	0.0045% HB2058
(g) JB Whited, et ux			
(g.1) Lydia Whited Heirs, Devisees, Successors or Assigns			
(g.1.1) Jerome B Whited Heirs, Devisees, Successors or Assigns			
(g.1.1.4) Corine Dye 343 Swords Creek Rd Honaker, VA 24260	0.000 acres 1/2646 of 1.21 acres	0.0008%	0.0009% HB2058

Conveyed 1/7 interest to Lydia Whited, James C Whited, Mary Steele, Easterly Elkins, Margaret Sigmon, Leah McNulty & Edward P Whited, Jr. DB 127/PG 27 7/29/1949

Exhibit EE
Unit BC-119
Docket #VGOB 03-1118-1229-02
List of Respondents with Royalty Split Agreements/Court Orders/HB2058
(58.74 Acre Unit)

	Acres in Unit	Interest in Unit	Percent of Escrow
(g.1.2) Mary Steele Heirs, Devisees, Successors or Assigns			
(g.1.2.2) Julius Lee Steele Heirs, Devisees, Successors or Assigns			
(g.1.2.2.1) Lolita Lockhart 2459 Lynn Springs Rd Swords Creek, VA 24649	0.000 acres 1/3528 of 1.21 acres	0.0006%	0.0003% (Royalty Split) -50%
(g.1.2.2.2) Rita Powell 2671 Lynn Springs Rd Swords Creek, VA 24649	0.000 acres 1/3528 of 1.21 acres	0.0006%	0.0003% (Royalty Split) -50%
(g.1.2.2.3) Angela Roberts 361 Pond St Pounding Mill, VA 24637	0.000 acres 1/3528 of 1.21 acres	0.0006%	0.0003% (Royalty Split) -50%
(g.1.2.3) Loretta Ellen Jones 8546 Swords Creek Rd Swords Creek, VA 24649	0.001 acres 1/1176 of 1.21 acres	0.0018%	0.0019% HB2058
(g.1.2.4) Vivian E. Dawson 3168 Chestnut Rd Seven Hills, OH 44131	0.001 acres 1/1176 of 1.21 acres	0.0018%	0.0019% HB2058
(g.1.3) James Charlie Whited Heirs, Devisees, Successors or Assigns			
(g.1.3.1) Pearl Helen Whited (2nd spouse) Heirs, Devisees, Successors or Assigns			
(g.1.3.1.1) Dorothy J Keene 2774 Wardell Rd Pounding Mill, VA 24637	0.000 acres 1/2646 of 1.21 acres	0.0008%	0.0009% HB2058
(g.1.3.2) Margaret Whittaker Heirs, Devisees, Successors or Assigns			
(g.1.3.2.1) Linda Gail Lowman 206 Austin St N. Tazewell, VA 24630	0.000 acres 1/5292 of 1.21 acres	0.0004%	0.0004% HB2058
(g.1.3.2.2) David Whittaker 1100 Flat Lick Rd London, KY 40744	0.000 acres 1/5292 of 1.21 acres	0.0004%	0.0004% HB2058
(g.1.3.2) Anita Ray 505 Brighton Way Castleberry, FL 32707	0.0004 acres 1/3024 of 1.21 acres	0.0007%	n/a
(g.1.3.3) Betty Cole 1100 N Ironwood Pl Broken Arrow, OK 74012	0.000 acres 1/3528 of 1.21 acres	0.0006%	0.0006% HB2058
(g.1.3.4) Judy Miller 1254 Lynn Springs Rd Swords Creek, VA 24649	0.000 acres 1/3528 of 1.21 acres	0.0006%	0.0003% (Royalty Split) -50%

Exhibit EE
Unit BC-119
Docket #VGOB 03-1118-1229-02
List of Respondents with Royalty Split Agreements/Court Orders/HB2058
(58.74 Acre Unit)

	Acres in Unit	Interest in Unit	Percent of Escrow
(g.1.3.6) L. Karen Webb 825 Big Creek Rd Richlands, VA 24641	0.000 acres 1/3528 of 1.21 acres	0.0006%	0.0006% HB2058
(g.1.3.7) Donna S. Plaster 211 Shannon Hgts Richlands, VA 24641	0.000 acres 1/3528 of 1.21 acres	0.0006%	0.0006% HB2058
(g.1.3.8) David Alan Whited Heirs, Devisees, Successors or Assigns			
(g.1.3.8.1) Alita Whited PO Box 215 Richlands, VA 24641	0.000 acres 1/3528 of 1.21 acres	0.0006%	0.0006% HB2058
(g.1.3.9) Randall Gordon Whited Heirs, Devisees, Successors or Assigns			
(g.1.3.9.1) Lilly Keen Whited 184 Calcasieu Dr Parkton, NC 28371	0.000 acres 1/3528 of 1.21 acres	0.0006%	0.0006% HB2058
(g.1.4) Margaret Jane "Maggie" Sigmon Heirs, Devisees, Successors or Assigns			
(g.1.4.1) Janice Karen Ray 1097 River dr Mansfield, OH 44906	0.001 acres 1/2352 of 1.21 acres	0.0009%	0.0010% HB2058
(g.1.4.2) Leslie G. Sigmon 121 Hazel St NE Hartville, OH 44632	0.001 acres 1/2352 of 1.21 acres	0.0009%	0.0010% HB2058
(g.1.4.3) Larry G Sigmon 929 Marchfield Cir, Unit 101 Myrtle Beach, SC 29579	0.001 acres 1/2352 of 1.21 acres	0.0009%	0.0010% HB2058
(g.1.4.4) Rebecca L. Wilson 3757 Sweitzer St NW Uniontown, OH 44685	0.001 acres 1/2352 of 1.21 acres	0.0009%	0.0010% HB2058
(g.1.4.5) Lora L Messer 1227 Cairns Rd Mansfield, OH 44903	0.001 acres 1/2352 of 1.21 acres	0.0009%	0.0010% HB2058
(g.1.4.6) Carol Ann Musick Dye 1750 Lynn Springs Rd Swords creek, VA 24649	0.001 acres 1/2352 of 1.21 acres	0.0009%	0.0010% HB2058
(g.1.4.7) Sharon L. Hubbard PO Box 164 Swords creek, VA 24649	0.001 acres 1/2352 of 1.21 acres	0.0009%	0.0010% HB2058
(g.1.4.8) Ricky D Sigmon 804 Fayette St Princeton, WV 24740	0.001 acres 1/2352 of 1.21 acres	0.0009%	0.0010% HB2058
(g.1.5) Leah Edith Whited McNulty Heirs, Devisees, Successors or Assigns			

Exhibit EE
Unit BC-119
Docket #VGOB 03-1118-1229-02
List of Respondents with Royalty Split Agreements/Court Orders/HB2058
(58.74 Acre Unit)

	Acres in Unit	Interest in Unit	Percent of Escrow
(g.1.5.2) Jana Carolyn McCann 979 Warrentville Rd Mansfield, CT 06250	0.001 acres 1/882 of 1.21 acres	0.0023%	0.0026% HB2058
(g.1.5.3) Steve F McNulty 7121 Redbud Hwy Honaker, VA 24260	0.001 acres 1/882 of 1.21 acres	0.0023%	0.0026% HB2058
(g.1.6) Edward Preston Whited Jr Heirs, Devisees, Successors or Assigns			
(g.1.6.1) Madeline Esta Dye Whited Heirs, Devisees, Successors or Assigns			
(g.1.6.1.1) Linda M Burnett 14506 County Rd 112 Centerville, TX 45833	0.002 acres 1/588 of 1.21 acres	0.0035%	0.0039% HB2058
(g.1.6.1.2) Sheila D Collins Whited 1563 Massillon Rd Akron, OH 44312	0.002 acres 1/588 of 1.21 acres	0.0035%	0.0039% HB2058
(g.2) Easterly V. Whited Heirs, Devisees, Successors or Assigns			
(g.2.1) Arch Jack Elkins			<i>Conveyed interest to Corine Dye reserving a life estate in DB 420/PG 277 3/22/975 Life estate extinguished 5/14/1983</i>
(g.2.1.1) Corine Dye 343 Swords Creek Rd Honaker, VA 24260	0.025 acres 1/49 of 1.21 acres	0.0420%	0.0467% HB2058
(g.3) Mary Washington Whited Steele Heirs, Devisees, Successors or Assigns			
(g.3.2) Julius Lee Steele Heirs, Devisees, Successors or Assigns			
(f,3.2.1) Lolita Lockhart 2459 Lynn Springs Rd Swords Creek, VA 24649	0.002 acres 1/588 of 1.21 acres	0.0035%	0.0019% (Royalty Split) -50%
(g.3.2.2) Rita Powell 2671 Lynn Springs Rd Swords Creek, VA 24649	0.002 acres 1/588 of 1.21 acres	0.0035%	0.0019% (Royalty Split) -50%
(g.3.2.3) Angela Roberts 361 Pond St Pounding Mill, VA 24637	0.002 acres 1/588 of 1.21 acres	0.0035%	0.0019% (Royalty Split) -50%
(g.3.3) Loretta Ellen Jones 8546 Swords Creek Rd Swords Creek, VA 24649	0.006 acres 1/196 of 1.21 acres	0.0105%	0.0117% HB2058
(g.3.4) Vivian E. Dawson 3168 Chestnut Rd Seven Hills, OH 44131	0.006 acres 1/196 of 1.21 acres	0.0105%	0.0117% HB2058
(g.4) Leah Edith Whited McNulty Heirs, Devisees, Successors or Assigns			

Exhibit EE
Unit BC-119
Docket #VGOB 03-1118-1229-02
List of Respondents with Royalty Split Agreements/Court Orders/HB2058
(58.74 Acre Unit)

	Acres in Unit	Interest in Unit	Percent of Escrow
(g.4.2) Jana Carolyn McCann 979 Warrentville Rd Mansfield, CT 06250	0.008 acres 1/147 of 1.21 acres	0.0140%	0.0156% HB2058
(g.4.3) Steve F McNulty 7121 Redbud Hwy Honaker, VA 24260	0.008 acres 1/147 of 1.21 acres	0.0140%	0.0156% HB2058
(g.5) Edward Preston Whited Jr Heirs, Devisees, Successors or Assigns			
(g.5.1) Madeline Esta Dye Whited Heirs, Devisees, Successors or Assigns			
(g.5.1.1) Linda M Burnett 14506 County Rd 112 Centerville, TX 45833	0.012 acres 1/98 of 1.21 acres	0.0210%	0.0233% HB2058
(g.5.1.2) Sheila D Collins Whited 1563 Massillon Rd Akron, OH 44312	0.012 acres 1/98 of 1.21 acres	0.0210%	0.0233% HB2058
(g.6) James Charlie Whited Heirs, Devisees, Successors or Assigns			
(g.6.1) Pearl Helen Whited (2nd spouse) Heirs, Devisees, Successors or Assigns			
(g.6.1.1) Dorothy J Keene 2774 Wardell Rd Pounding Mill, VA 24637	0.003 acres 1/441 of 1.21 acres	0.0047%	0.0052% HB2058
(g.6.1.2) Margaret Whittaker Heirs, Devisees, Successors or Assigns			
(g.6.1.2.1) Linda Gail Lowman 206 Austin St N. Tazewell, VA 24630	0.001 acres 1/882 of 1.21 acres	0.0023%	0.0026% HB2058
(g.6.1.2.2) David Whittaker 1100 Flat Lick Rd London, KY 40744	0.001 acres 1/882 of 1.21 acres	0.0023%	0.0026% HB2058
(g.7) Anita Ray 505 Brighton Way Castleberry, FL 32707	0.002 acres 1/588 of 1.21 acres	0.0035%	n/a
(g.8) Betty Cole 1100 N Ironwood Pl Broken Arrow, OK 74012	0.002 acres 1/588 of 1.21 acres	0.0035%	0.0039% HB2058
(g.9) Judy Miller 1254 Lynn Springs Rd Swords Creek, VA 24649	0.002 acres 1/588 of 1.21 acres	0.0035%	0.0019% (Royalty Split) -50%
(g.11) L. Karen Webb 825 Big Creek Rd Richlands, VA 24641	0.002 acres 1/588 of 1.21 acres	0.0035%	0.0039% HB2058

Exhibit EE
Unit BC-119
Docket #VGOB 03-1118-1229-02
List of Respondents with Royalty Split Agreements/Court Orders/HB2058
(58.74 Acre Unit)

	Acres in Unit	Interest in Unit	Percent of Escrow
(g.12) Donna S. Plaster 211 Shannon Hgts Richlands, VA 24641	0.002 acres 1/588 of 1.21 acres	0.0035%	0.0039% HB2058
(g.13) David Alan Whited Heirs, Devisees, Successors or Assigns			
(g.13.1) Alita Whited PO Box 215 Richlands, VA 24641	0.002 acres 1/588 of 1.21 acres	0.0035%	0.0039% HB2058
(g.14) Randall Gordon Whited Heirs, Devisees, Successors or Assigns			
(g.14.1) Lilly Keen Whited 184 Calcasieu Dr Parkton, NC 28371	0.002 acres 1/588 of 1.21 acres	0.0035%	0.0039% HB2058
(h) Margaret Sigmon, et vir	<i>Conveyed 1/7 interest to Lydia Whited, James C Whited, Mary Steele, Easterly Elkins, Leah McNulty & Edward P Whited, Jr. DB 142/PG 268 4/15/1953</i>		
(h.1) Lydia Whited Heirs, Devisees, Successors or Assigns			
(h.1.1) Jerome B Whited Heirs, Devisees, Successors or Assigns			
(h.1.1.4) Corine Dye 343 Swords Creek Rd Honaker, VA 24260	0.000 acres 1/15876 of 1.21 acres	0.0001%	0.0001% HB2058
(h.1.2) Mary Steele Heirs, Devisees, Successors or Assigns			
(h.1.2.2) Julius Lee Steele Heirs, Devisees, Successors or Assigns			
(h.1.2.2.1) Lolita Lockhart 2459 Lynn Springs Rd Swords Creek, VA 24649	0.000 acres 1/21168 of 1.21 acres	0.0001%	0.0001% (Royalty Split) -50%
(h.1.2.2.2) Rita Powell 2671 Lynn Springs Rd Swords Creek, VA 24649	0.000 acres 1/21168 of 1.21 acres	0.0001%	0.0001% (Royalty Split) -50%
(h.1.2.2.3) Angela Roberts 361 Pond St Pounding Mill, VA 24637	0.000 acres 1/21168 of 1.21 acres	0.0001%	0.0001% (Royalty Split) -50%
(h.1.2.3) Loretta Ellen Jones 8546 Swords Creek Rd Swords Creek, VA 24649	0.000 acres 1/7056 of 1.21 acres	0.0003%	0.0003% HB2058
(h.1.2.4) Vivian E. Dawson 3168 Chestnut Rd Seven Hills, OH 44131	0.000 acres 1/7056 of 1.21 acres	0.0003%	0.0003% HB2058
(h.1.3) James Charlie Whited Heirs, Devisees, Successors or Assigns			
(h.1.3.1) Pearl Helen Whited (2nd spouse) Heirs, Devisees, Successors or Assigns			

Exhibit EE
Unit BC-119
Docket #VGOB 03-1118-1229-02
List of Respondents with Royalty Split Agreements/Court Orders/HB2058
(58.74 Acre Unit)

	Acres in Unit	Interest in Unit	Percent of Escrow
(h.1.3.1.1) Dorothy J Keene 2774 Wardell Rd Pounding Mill, VA 24637	0.000 acres 1/15876 of 1.21 acres	0.0001%	0.0001% HB2058
(h.1.3.2) Margaret Whittaker Heirs, Devisees, Successors or Assigns			
(h.1.3.2.1) Linda Gail Lowman 206 Austin St N. Tazewell, VA 24630	0.000 acres 1/31752 of 1.21 acres	0.0001%	0.0001% HB2058
(h.1.3.2.2) David Whittaker 1100 Flat Lick Rd London, KY 40744	0.000 acres 1/31752 of 1.21 acres	0.0001%	0.0001% HB2058
(h.1.3.2) Anita Ray 505 Brighton Way Castleberry, FL 32707	0.000 acres 1/21168 of 1.21 acres	0.0001%	n/a
(h.1.3.3) Betty Cole 1100 N Ironwood Pl Broken Arrow, OK 74012	0.000 acres 1/21168 of 1.21 acres	0.0001%	0.0001% HB2058
(h.1.3.4) Judy Miller 1254 Lynn Springs Rd Swords Creek, VA 24649	0.000 acres 1/21168 of 1.21 acres	0.0001%	0.0001% (Royalty Split) -50%
(h.1.3.6) L. Karen Webb 825 Big Creek Rd Richlands, VA 24641	0.000 acres 1/21168 of 1.21 acres	0.0001%	0.0001% HB2058
(h.1.3.7) Donna S. Plaster 211 Shannon Hgts Richlands, VA 24641	0.000 acres 1/21168 of 1.21 acres	0.0001%	0.0001% HB2058
(h.1.3.8) David Alan Whited Heirs, Devisees, Successors or Assigns			
(h.1.3.8.1) Alita Whited PO Box 215 Richlands, VA 24641	0.000 acres 1/21168 of 1.21 acres	0.0001%	0.0001% HB2058
(h.1.3.9) Randall Gordon Whited Heirs, Devisees, Successors or Assigns			
(h.1.3.9.1) Lilly Keen Whited 184 Calcasieu Dr Parkton, NC 28371	0.000 acres 1/21168 of 1.21 acres	0.0001%	0.0001% HB2058
(h.1.4) Margaret Jane "Maggie" Sigmon Heirs, Devisees, Successors or Assigns			
(h.1.4.1) Janice Karen Ray 1097 River dr Mansfield, OH 44906	0.000 acres 1/14112 of 1.21 acres	0.0001%	0.0002% HB2058
(h.1.4.2) Leslie G. Sigmon 121 Hazel St NE Hartville, OH 44632	0.000 acres 1/14112 of 1.21 acres	0.0001%	0.0002% HB2058

Exhibit EE
Unit BC-119
Docket #VGOB 03-1118-1229-02
List of Respondents with Royalty Split Agreements/Court Orders/HB2058
(58.74 Acre Unit)

	Acres in Unit	Interest in Unit	Percent of Escrow
(h.1.4.3) Larry G Sigmon 929 Marchfield Cir, Unit 101 Myrtle Beach, SC 29579	0.000 acres 1/14112 of 1.21 acres	0.0001%	0.0002% HB2058
(h.1.4.4) Rebecca L. Wilson 3757 Sweitzer St NW Uniontown, OH 44685	0.000 acres 1/14112 of 1.21 acres	0.0001%	0.0002% HB2058
(h.1.4.5) Lora L Messer 1227 Cairns Rd Mansfield, OH 44903	0.000 acres 1/14112 of 1.21 acres	0.0001%	0.0002% HB2058
(h.1.4.6) Carol Ann Musick Dye 1750 Lynn Springs Rd Swords creek, VA 24649	0.000 acres 1/14112 of 1.21 acres	0.0001%	0.0002% HB2058
(h.1.4.7) Sharon L Hubbard PO Box 164 Swords creek, VA 24649	0.000 acres 1/14112 of 1.21 acres	0.0001%	0.0002% HB2058
(h.1.4.8) Ricky D Sigmon 804 Fayette St Princeton, WV 24740	0.000 acres 1/14112 of 1.21 acres	0.0001%	0.0002% HB2058
(h.1.5) Leah Edith Whited McNulty Heirs, Devisees, Successors or Assigns			
(h.1.5.2) Jana Carolyn McCann 979 Warrenville Rd Mansfield, CT 06250	0.000 acres 1/5292 of 1.21 acres	0.0004%	0.0004% HB2058
(h.1.5.3) Steve F McNulty 7121 Redbud Hwy Honaker, VA 24260	0.000 acres 1/5292 of 1.21 acres	0.0004%	0.0004% HB2058
(h.1.6) Edward Preston Whited Jr Heirs, Devisees, Successors or Assigns			
(h.1.6.1) Madeline Esta Dye Whited Heirs, Devisees, Successors or Assigns			
(h.1.6.1.1) Linda M Burnett 14506 County Rd 112 Centerville, TX 45833	0.000 acres 1/3528 of 1.21 acres	0.0006%	0.0006% HB2058
(h.1.6.1.2) Sheila D Collins Whited 1563 Massillon Rd Akron, OH 44312	0.000 acres 1/3528 of 1.21 acres	0.0006%	0.0006% HB2058
(h.2) Easterly V. Whited Heirs, Devisees, Successors or Assigns			
(h.2.1) Arch Jack Elkins	<i>Conveyed interest to Corine Dye reserving a life estate in DB 420/PG 277 3/22/975 Life estate extinguished 5/14/1983</i>		
(h.2.1.1) Corine Dye 343 Swords Creek Rd Honaker, VA 24260	0.004 acres 1/294 of 1.21 acres	0.0070%	0.0078% HB2058
(h.3) Mary Washington Whited Steele Heirs, Devisees, Successors or Assigns			
(h.3.2) Julius Lee Steele Heirs, Devisees,			

Exhibit EE
Unit BC-119
Docket #VGOB 03-1118-1229-02
List of Respondents with Royalty Split Agreements/Court Orders/HB2058
(58.74 Acre Unit)

	Acres in Unit	Interest in Unit	Percent of Escrow
Successors or Assigns			
(f.3.2.1) Lolita Lockhart 2459 Lynn Springs Rd Swords Creek, VA 24649	0.000 acres 1/3528 of 1.21 acres	0.0006%	0.0003% (Royalty Split) -50%
(h.3.2.2) Rita Powell 2671 Lynn Springs Rd Swords Creek, VA 24649	0.000 acres 1/3528 of 1.21 acres	0.0006%	0.0003% (Royalty Split) -50%
(h.3.2.3) Angela Roberts 361 Pond St Pounding Mill, VA 24637	0.000 acres 1/3528 of 1.21 acres	0.0006%	0.0003% (Royalty Split) -50%
(h.3.3) Loretta Ellen Jones 8546 Swords Creek Rd Swords Creek, VA 24649	0.001 acres 1/1176 of 1.21 acres	0.0018%	0.0019% HB2058
(h.3.4) Vivian E. Dawson 3168 Chestnut Rd Seven Hills, OH 44131	0.001 acres 1/1176 of 1.21 acres	0.0018%	0.0019% HB2058
(h.4) Leah Edith Whited McNulty Heirs, Devisees, Successors or Assigns			
(h.4.2) Jana Carolyn McCann 979 Warrenville Rd Mansfield, CT 06250	0.001 acres 1/882 of 1.21 acres	0.0023%	0.0026% HB2058
(h.4.3) Steve F McNulty 7121 Redbud Hwy Honaker, VA 24260	0.001 acres 1/882 of 1.21 acres	0.0023%	0.0026% HB2058
(h.5) Edward Preston Whited Jr Heirs, Devisees, Successors or Assigns			
(h.5.1) Madeline Esta Dye Whited Heirs, Devisees, Successors or Assigns			
(h.5.1.1) Linda M Burnett 14506 County Rd 112 Centerville, TX 45833	0.002 acres 1/588 of 1.21 acres	0.0035%	0.0039% HB2058
(h.5.1.2) Sheila D Collins Whited 1563 Massillon Rd Akron, OH 44312	0.002 acres 1/588 of 1.21 acres	0.0035%	0.0039% HB2058
(h.6) James Charlie Whited Heirs, Devisees, Successors or Assigns			
(h.6.1) Pearl Helen Whited (2nd spouse) Heirs, Devisees, Successors or Assigns			
(h.6.1.1) Dorothy J Keene 2774 Wardell Rd Pounding Mill, VA 24637	0.000 acres 1/2646 of 1.21 acres	0.0008%	0.0009% HB2058
(h.6.1.2) Margaret Whittaker Heirs, Devisees, Successors or Assigns			

Exhibit EE
Unit BC-119
Docket #VGOB 03-1118-1229-02
List of Respondents with Royalty Split Agreements/Court Orders/HB2058
(58.74 Acre Unit)

	Acres in Unit	Interest in Unit	Percent of Escrow
(h.6.1.2.1) Linda Gail Lowman 206 Austin St N. Tazewell, VA 24630	0.000 acres 1/5292 of 1.21 acres	0.0004%	0.0004% HB2058
(h.6.1.2.2) David Whittaker 1100 Flat Lick Rd London, KY 40744	0.000 acres 1/5292 of 1.21 acres	0.0004%	0.0004% HB2058
(h.7) Anita Ray 505 Brighton Way Castleberry, FL 32707	0.000 acres 1/3528 of 1.21 acres	0.0006%	n/a
(h.8) Betty Cole 1100 N Ironwood Pl Broken Arrow, OK 74012	0.000 acres 1/3528 of 1.21 acres	0.0006%	0.0006% HB2058
(h.9) Judy Miller 1254 Lynn Springs Rd Swords Creek, VA 24649	0.000 acres 1/3528 of 1.21 acres	0.0006%	0.0003% (Royalty Split) -50%
(h.11) L. Karen Webb 825 Big Creek Rd Richlands, VA 24641	0.000 acres 1/3528 of 1.21 acres	0.0006%	0.0006% HB2058
(h.12) Donna S. Plaster 211 Shannon Hgts Richlands, VA 24641	0.000 acres 1/3528 of 1.21 acres	0.0006%	0.0006% HB2058
(h.13) David Alan Whited Heirs, Devisees, Successors or Assigns			
(h.13.1) Alita Whited PO Box 215 Richlands, VA 24641	0.000 acres 1/3528 of 1.21 acres	0.0006%	0.0006% HB2058
(h.14) Randall Gordon Whited Heirs, Devisees, Successors or Assigns			
(h.14.1) Lilly Keen Whited 184 Calcasieu Dr Parkton, NC 28371	0.000 acres 1/3528 of 1.21 acres	0.0006%	0.0006% HB2058

Acreage in Unit 1.0148
Percentage of Unit 1.7276%

Tract #1D, 0.10 acres

COAL OWNERSHIP

(1) Swords Creek Land Partnership, Tr.13 P.O. Box 187 Tazewell, VA 24651	0.10 acres	0.1702%	n/a
--	------------	---------	-----

OIL & GAS OWNERSHIP

(1) H.C. Bostic Coal Co., Inc. P.O. Box 220 Swords Creek, VA 24649	0.10 acres	0.1702%	n/a
--	------------	---------	-----

TOTAL CONFLICTS RESOLVED:

Acreage in Unit 2.1448
Percentage of Unit 3.6513%

AFFIDAVIT OF MAILING

COMMONWEALTH OF VIRGINIA
COUNTY OF **RUSSELL**

Applicant: CNX Gas Company LLC
Relief Sought: Disbursement Petition for BC119
VGOB: 03-1118-1229-02

I, Anita D. Duty, after being duly sworn upon oath, state as follows:

1. I am the Pooling Supervisor for CNX Land Resources, Inc. and am responsible for the notification process required by Va. Code Ann. §45.1-361.19 of the Code of Virginia and 4VAC25-160-40.
2. That on May 6, 2016 a true and correct copy of the Notice of Hearing and Exhibits were mailed, via certified mail return receipt requested, based upon information and belief, the names and last-known addresses, where such addresses are known, of the parties owning an interest in this cause are set forth and attached hereto.
3. Notice of this cause has therefore been served by mail pursuant to the applicable statutes and rules of the Board.

Anita D. Duty
Pooling Supervisor
for CNX Land LLC

STATE OF VIRGINIA

COUNTY OF TAZEWELL, TO-WIT:

TAKEN, SUBSCRIBED AND SWORN to before me this 6th day of June,
2016.

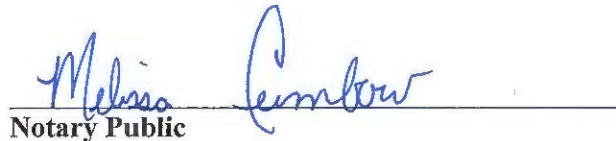
Notary Public

My commission expires: 12/31/2019

1



CERTIFICATION OF NOTICE
CNX Gas Company LLC

Unit BC119
VGOB 03-1118-1229-02

Disbursement

Russell County

Last Name	First Name	MAILED	RECEIPT #		RECEIVED	
Burnett	Linda M	5/6/2016	7016034000008988	9744	5/10/2016	1
Cole	Betty	5/6/2016	7016034000008988	9751	5/10/2016	2
Dawson	Vivian	5/6/2016	7016034000008988	9768	5/9/2016	3
Dye	Carol Musick	5/6/2016	7016034000008988	9775	5/13/2016	4
Dye	Corine	5/6/2016	7016034000008988	9782	5/9/2016	5
Hubbard	Sharon L	5/6/2016	7016034000008988	9799	5/9/2016	6
Jones	Loretta Ellen	5/6/2016	7016034000008988	9805	5/9/2016	7
Keene	Dorothy J	5/6/2016	7016034000008988	9812	5/9/2016	8
Lockhart	Lolita	5/6/2016	7016034000008988	9829	5/9/2016	9
Lowman	Linda M	5/6/2016	7016034000008988	9836	5/20/2016	10
McCann	Jana	5/6/2016	7016034000008988	9843	5/10/2016	11
McNulty	Steve F	5/6/2016	7016034000008988	9850	5/9/2016	12
Messer	Lora	5/6/2016	7016034000008988	9867	5/9/2016	13
Miller	Judy	5/6/2016	7016034000008988	9874	5/9/2016	14
Plaster	Donna S	5/6/2016	7016034000008988	9881	5/9/2016	15
Powell	Rita	5/6/2016	7016034000008988	9898	5/11/2016	16
Ray	Janice Karen	5/6/2016	7016034000008988	9904	5/11/2016	17
Roberts	Angela	5/6/2016	7016034000008988	9911	5/10/2016	18
Sigmon	Larry	5/6/2016	7016034000008988	9928	Returned	19
Sigmon	Leslie	5/6/2016	7016034000008988	9935	5/27/2016	20
Sigmon	Ricky	5/6/2016	7016034000008988	9942	Returned	21
Swords Creek Land Partnership		5/6/2016	7016034000008988	9959	5/9/2016	22
Webb	L Karen	5/6/2016	7016034000008988	9966	5/9/2016	23
Whited	Alita	5/6/2016	7016034000008988	9973	5/12/2016	24
Whited	Lilly Keen	5/6/2016	7016034000008988	9980	5/9/2016	25
Whited	Sheila	5/6/2016	7016034000008988	9997	5/16/2016	26
Whittaker	David	5/6/2016	7016034000008989	0009	5/9/2016	27
Wilson	Rebecca	5/6/2016	7016034000008989	0016	5/11/2016	28

SENDER: COMPLETE THIS SECTION

- Complete items 1, 2, and 3.
- Print your name and address on the reverse so that we can return the card to you.
- Attach this card to the back of the mailpiece, or on the front if space permits.

1. Article Addressed to:

Linda White Burnett
14506 COUNTY ROAD 112
CENTERVILLE TX 75833-2034

9590 9402 1705 6053 9820 68

2. Article Number (Transfer from service label)

7016 0340 0000 8988 9744

COMPLETE THIS SECTION ON DELIVERY

A. Signature
X *Lm Burnett* Agent Addressee

B. Received by (Printed Name)
Linda Burnett

C. Date of Delivery
5-9-16

D. Is delivery address different from item 1? Yes No
If YES, enter delivery address below:

MAY 10 2016

3. Service Type
 Adult Signature Priority Mail Express®
 Adult Signature Restricted Delivery Registered Mail™
 Certified Mail® Registered Mail Restricted Delivery
 Certified Mail Restricted Delivery Return Receipt for Merchandise
 Collect on Delivery Signature Confirmation™
 Collect on Delivery Restricted Delivery Signature Confirmation Restricted Delivery
 Insured Mail Insured Mail Restricted Delivery

PS **BC119-M.P.D. 5-9-16** Domestic Return Receipt

SENDER: COMPLETE THIS SECTION

- Complete items 1, 2, and 3.
- Print your name and address on the reverse so that we can return the card to you.
- Attach this card to the back of the mailpiece, or on the front if space permits.

1. Article Addressed to:

Betty W. Cole
1100 N IRONWOOD PL
BROKEN ARROW OK 74012-1508

9590 9402 1705 6053 9820 75

2. Article Number (Transfer from service label)

7016 0340 0000 8988 9751

COMPLETE THIS SECTION ON DELIVERY

A. Signature
X *Betty J Cole* Agent Addressee

B. Received by (Printed Name)
Betty J Cole

C. Date of Delivery
5-10-16

D. Is delivery address different from item 1? Yes No
If YES, enter delivery address below:

3. Service Type
 Adult Signature Priority Mail Express®
 Adult Signature Restricted Delivery Registered Mail™
 Certified Mail® Registered Mail Restricted Delivery
 Certified Mail Restricted Delivery Return Receipt for Merchandise
 Collect on Delivery Signature Confirmation™
 Collect on Delivery Restricted Delivery Signature Confirmation Restricted Delivery
 Insured Mail Insured Mail Restricted Delivery

PS **BC119-M.P.D. 5-10-16** Domestic Return Receipt

SENDER: COMPLETE THIS SECTION

- Complete items 1, 2, and 3.
- Print your name and address on the reverse so that we can return the card to you.
- Attach this card to the back of the mailpiece, or on the front if space permits.

1. Article Addressed to:

Vivian Dawson
3168 CHESINUT RD
SEVEN HILLS OH 44131-3616

9590 9402 1705 6053 9820 82

2. Article Number (Transfer from service label)

7016 0340 0000 8988 9768

COMPLETE THIS SECTION ON DELIVERY

A. Signature
X *Vivian Dawson* Agent Addressee

B. Received by (Printed Name)

C. Date of Delivery
5-9-16

D. Is delivery address different from item 1? Yes No
If YES, enter delivery address below:

3. Service Type
 Adult Signature Priority Mail Express®
 Adult Signature Restricted Delivery Registered Mail™
 Certified Mail® Registered Mail Restricted Delivery
 Certified Mail Restricted Delivery Return Receipt for Merchandise
 Collect on Delivery Signature Confirmation™
 Collect on Delivery Restricted Delivery Signature Confirmation Restricted Delivery
 Insured Mail Insured Mail Restricted Delivery

PS **BC119-M.P.D. 5-9-16** Domestic Return Receipt

SENDER: COMPLETE THIS SECTION

- Complete items 1, 2, and 3.
- Print your name and address on the reverse so that we can return the card to you.
- Attach this card to the back of the mailpiece, or on the front if space permits.

1. Article Addressed to:

Carol A. Musick Dye
1750 LYNN SPRINGS RD
Swords Creek VA 24649-7782

9590 9402 1705 6053 9820 99

2. Article Number (Transfer from service label)

7016 0340 0000 8988 9775

COMPLETE THIS SECTION ON DELIVERY

A. Signature
X *Carol Musick Dye* Agent Addressee

B. Received by (Printed Name)
Carol Musick Dye

C. Date of Delivery

D. Is delivery address different from item 1? Yes No
If YES, enter delivery address below:

3. Service Type
 Adult Signature Priority Mail Express®
 Adult Signature Restricted Delivery Registered Mail™
 Certified Mail® Registered Mail Restricted Delivery
 Certified Mail Restricted Delivery Return Receipt for Merchandise
 Collect on Delivery Signature Confirmation™
 Collect on Delivery Restricted Delivery Signature Confirmation Restricted Delivery
 Insured Mail Insured Mail Restricted Delivery

PS **BC119-M.P.D. 5-9-16** Domestic Return Receipt

SENDER: COMPLETE THIS SECTION

- Complete items 1, 2, and 3.
- Print your name and address on the reverse so that we can return the card to you.
- Attach this card to the back of the mailpiece, or on the front if space permits.

1. Article Addressed to:

Corine W. Dye
343 SWORDS CREEK RD
Honaker VA 24260-7067

9590 9402 1705 6053 9821 05

2. Article Number (Transfer from service label)

7016 0340 0000 8988 9782

COMPLETE THIS SECTION ON DELIVERY

A. Signature
X *Corine W. Dye* Agent Addressee

B. Received by (Printed Name)

C. Date of Delivery
5-9-16

D. Is delivery address different from item 1? Yes No
If YES, enter delivery address below:

MAY 09 2016

3. Service Type
 Adult Signature Priority Mail Express®
 Adult Signature Restricted Delivery Registered Mail™
 Certified Mail® Registered Mail Restricted Delivery
 Certified Mail Restricted Delivery Return Receipt for Merchandise
 Collect on Delivery Signature Confirmation™
 Collect on Delivery Restricted Delivery Signature Confirmation Restricted Delivery
 Insured Mail Insured Mail Restricted Delivery

PS **BC119-M.P.D. 5-9-16** Domestic Return Receipt

SENDER: COMPLETE THIS SECTION

- Complete items 1, 2, and 3.
- Print your name and address on the reverse so that we can return the card to you.
- Attach this card to the back of the mailpiece, or on the front if space permits.

1. Article Addressed to:

Sharon L. Hubbard
PO Box 164
Swords Creek VA 24649-0164

9590 9402 1705 6053 9821 12

2. Article Number (Transfer from service label)

7016 0340 0000 8988 9799

COMPLETE THIS SECTION ON DELIVERY

A. Signature
X *Sharon Hubbard* Agent Addressee

B. Received by (Printed Name)
Sharon Hubbard

C. Date of Delivery

D. Is delivery address different from item 1? Yes No
If YES, enter delivery address below:

3. Service Type
 Adult Signature Priority Mail Express®
 Adult Signature Restricted Delivery Registered Mail™
 Certified Mail® Registered Mail Restricted Delivery
 Certified Mail Restricted Delivery Return Receipt for Merchandise
 Collect on Delivery Signature Confirmation™
 Collect on Delivery Restricted Delivery Signature Confirmation Restricted Delivery
 Insured Mail Insured Mail Restricted Delivery

PS **BC119-M.P.D. 5-9-16** Domestic Return Receipt

SENDER: COMPLETE THIS SECTION

- Complete items 1, 2, and 3.
- Print your name and address on the reverse so that we can return the card to you.
- Attach this card to the back of the mailpiece, or on the front if space permits.

1. Article Addressed to:

Loretta Jones
8546 SWORDS CREEK RD
Swords Creek VA 24649-7532

9590 9402 1705 6053 9821 29

2. Article Number (Transfer from service label)

PS 7016 0340 0000 8988 9805

COMPLETE THIS SECTION ON DELIVERY

A. Signature
X *Loretta Jones* Agent Addressee

B. Received by (Printed Name)
Loretta Jones

C. Date of Delivery
5-9-16

D. Is delivery address different from item 1? Yes No
If YES, enter delivery address below:

3. Service Type
 Adult Signature Priority Mail Express®
 Adult Signature Restricted Delivery Registered Mail™
 Certified Mail® Registered Mail Restricted Delivery
 Certified Mail Restricted Delivery Return Receipt for Merchandise
 Collect on Delivery Signature Confirmation™
 Collect on Delivery Restricted Delivery Signature Confirmation Restricted Delivery
 Insured Mail Restricted Delivery

PS 7016 0340 0000 8988 9805 *BC119-M.P. Disb* Domestic Return Receipt

SENDER: COMPLETE THIS SECTION

- Complete items 1, 2, and 3.
- Print your name and address on the reverse so that we can return the card to you.
- Attach this card to the back of the mailpiece, or on the front if space permits.

1. Article Addressed to:

Dorothy J. Keene
2774 WARDELL RD
Pounding Mill VA 24637-3787

9590 9402 1705 6053 9821 36

2. Article Number (Transfer from service label)

PS 7016 0340 0000 8988 9812

COMPLETE THIS SECTION ON DELIVERY

A. Signature
X *Dorothy Keene* Agent Addressee

B. Received by (Printed Name)
DOROTHY KEENE

C. Date of Delivery
5/9/16

D. Is delivery address different from item 1? Yes No
If YES, enter delivery address below:

3. Service Type
 Adult Signature Priority Mail Express®
 Adult Signature Restricted Delivery Registered Mail™
 Certified Mail® Registered Mail Restricted Delivery
 Certified Mail Restricted Delivery Return Receipt for Merchandise
 Collect on Delivery Signature Confirmation™
 Collect on Delivery Restricted Delivery Signature Confirmation Restricted Delivery
 Insured Mail Restricted Delivery

PS 7016 0340 0000 8988 9812 *BC119-M.P. Disb* Domestic Return Receipt

SENDER: COMPLETE THIS SECTION

- Complete items 1, 2, and 3.
- Print your name and address on the reverse so that we can return the card to you.
- Attach this card to the back of the mailpiece, or on the front if space permits.

1. Article Addressed to:

Lolita Lockhart
2459 LYNN SPRINGS RD
Swords Creek VA 24649-7839

9590 9402 1705 6053 9821 43

2. Article Number (Transfer from service label)

PS F 7016 0340 0000 8988 9825

COMPLETE THIS SECTION ON DELIVERY

A. Signature
X *Ralph Lockhart* Agent Addressee

B. Received by (Printed Name)
Ralph Lockhart

C. Date of Delivery
5/9/16

D. Is delivery address different from item 1? Yes No
If YES, enter delivery address below:

3. Service Type
 Adult Signature Priority Mail Express®
 Adult Signature Restricted Delivery Registered Mail™
 Certified Mail® Registered Mail Restricted Delivery
 Certified Mail Restricted Delivery Return Receipt for Merchandise
 Collect on Delivery Signature Confirmation™
 Collect on Delivery Restricted Delivery Signature Confirmation Restricted Delivery
 Insured Mail Restricted Delivery

PS F 7016 0340 0000 8988 9825 *BC119-M.P. Disb* Domestic Return Receipt

SENDER: COMPLETE THIS SECTION

- Complete items 1, 2, and 3.
- Print your name and address on the reverse so that we can return the card to you.
- Attach this card to the back of the mailpiece, or on the front if space permits.

1. Article Addressed to:

Linda Lowman
208 AUSIN ST
North Tazewell VA 24630-9027

MAY 20 2016
USPS

9590 9402 1705 6053 9821 50

2. Article Number (Transfer from service label)

PS 7016 0340 0000 8988 9836

COMPLETE THIS SECTION ON DELIVERY

A. Signature
X *Linda Lowman* Agent Addressee

B. Received by (Printed Name)
LINDA LOWMAN

C. Date of Delivery
5-20-16

D. Is delivery address different from item 1? Yes No
If YES, enter delivery address below:

4538 Sunny Rd.
Puhoki VA 24301

3. Service Type
 Adult Signature Priority Mail Express®
 Adult Signature Restricted Delivery Registered Mail™
 Certified Mail® Registered Mail Restricted Delivery
 Certified Mail Restricted Delivery Return Receipt for Merchandise
 Collect on Delivery Signature Confirmation™
 Collect on Delivery Restricted Delivery Signature Confirmation Restricted Delivery
 Insured Mail Restricted Delivery

PS 7016 0340 0000 8988 9836 *BC119-M.P. Disb* Domestic Return Receipt

SENDER: COMPLETE THIS SECTION

- Complete items 1, 2, and 3.
- Print your name and address on the reverse so that we can return the card to you.
- Attach this card to the back of the mailpiece, or on the front if space permits.

1. Article Addressed to:

Jana Carolyn McCann
979 WARRENVILLE RD
MANSFIELD CENTER CT 06250-1024

9590 9402 1705 6053 9821 67

2. Article Number (Transfer from service label)

PS 7016 0340 0000 8988 9843

COMPLETE THIS SECTION ON DELIVERY

A. Signature
X *Jana C. McCann* Agent Addressee

B. Received by (Printed Name)
Jana C. McCann

C. Date of Delivery
5-10-16

D. Is delivery address different from item 1? Yes No
If YES, enter delivery address below:

3. Service Type
 Adult Signature Priority Mail Express®
 Adult Signature Restricted Delivery Registered Mail™
 Certified Mail® Registered Mail Restricted Delivery
 Certified Mail Restricted Delivery Return Receipt for Merchandise
 Collect on Delivery Signature Confirmation™
 Collect on Delivery Restricted Delivery Signature Confirmation Restricted Delivery
 Insured Mail Restricted Delivery

PS 7016 0340 0000 8988 9843 *BC119-M.P. Disb* Domestic Return Receipt

SENDER: COMPLETE THIS SECTION

- Complete items 1, 2, and 3.
- Print your name and address on the reverse so that we can return the card to you.
- Attach this card to the back of the mailpiece, or on the front if space permits.

1. Article Addressed to:

Stevie Fredrick McNulty
RR 2 BOX 229
Honaker VA 24260

9590 9402 1705 6053 9821 74

2. Article Number (Transfer from service label)

PS F 7016 0340 0000 8988 9850

COMPLETE THIS SECTION ON DELIVERY

A. Signature
X *Stevie McNulty* Agent Addressee

B. Received by (Printed Name)
Stevie McNulty

C. Date of Delivery
5-9-16

D. Is delivery address different from item 1? Yes No
If YES, enter delivery address below:

3. Service Type
 Adult Signature Priority Mail Express®
 Adult Signature Restricted Delivery Registered Mail™
 Certified Mail® Registered Mail Restricted Delivery
 Certified Mail Restricted Delivery Return Receipt for Merchandise
 Collect on Delivery Signature Confirmation™
 Collect on Delivery Restricted Delivery Signature Confirmation Restricted Delivery
 Insured Mail Restricted Delivery

PS F 7016 0340 0000 8988 9850 *BC119-M.P. Disb* Domestic Return Receipt

SENDER: COMPLETE THIS SECTION ■ Complete items 1, 2, and 3. ■ Print your name and address on the reverse so that we can return the card to you. ■ Attach this card to the back of the mailpiece, or on the front if space permits.		COMPLETE THIS SECTION ON DELIVERY A. Signature X <i>Lora Messer</i> <input type="checkbox"/> Agent <input type="checkbox"/> Addressee B. Received by (Printed Name) <i>Lora Messer</i> C. Date of Delivery <i>5/9/16</i> D. Is delivery address different from item 1? <input type="checkbox"/> Yes <input type="checkbox"/> No If YES, enter delivery address below:	
1. Article Addressed to: Lora L. Messer 1227 CAIRNS RD MANSFIELD OH 44903-9093  9590 9402 1705 6053 9821 81		3. Service Type <input type="checkbox"/> Adult Signature <input type="checkbox"/> Priority Mail Express® <input type="checkbox"/> Adult Signature Restricted Delivery <input type="checkbox"/> Registered Mail™ <input type="checkbox"/> Certified Mail® <input type="checkbox"/> Registered Mail Restricted Delivery <input type="checkbox"/> Certified Mail Restricted Delivery <input type="checkbox"/> Return Receipt for Merchandise <input type="checkbox"/> Collect on Delivery <input type="checkbox"/> Signature Confirmation™ <input type="checkbox"/> Insured Mail <input type="checkbox"/> Signature Confirmation Restricted Delivery <input type="checkbox"/> Insured Mail Restricted Delivery	
2. Article Number (Transfer from service label) PS 7016 0340 0000 8988 9867 <i>BC119-M.P. Dist</i> Domestic Return Receipt		2. Article Number (Transfer from service label) PS1 7016 0340 0000 8988 9874 <i>BC119-M.P. Dist</i> Domestic Return Receipt	

SENDER: COMPLETE THIS SECTION ■ Complete items 1, 2, and 3. ■ Print your name and address on the reverse so that we can return the card to you. ■ Attach this card to the back of the mailpiece, or on the front if space permits.		COMPLETE THIS SECTION ON DELIVERY A. Signature X <i>Donna Plaster</i> <input type="checkbox"/> Agent <input type="checkbox"/> Addressee B. Received by (Printed Name) <i>Donna Plaster</i> C. Date of Delivery <i>5/11/16</i> D. Is delivery address different from item 1? <input type="checkbox"/> Yes <input type="checkbox"/> No If YES, enter delivery address below:	
1. Article Addressed to: Donna W. Plaster 105 SHANNON HTS Richlands VA 24641-3030  9590 9402 1705 6053 9822 04		3. Service Type <input type="checkbox"/> Adult Signature <input type="checkbox"/> Priority Mail Express® <input type="checkbox"/> Adult Signature Restricted Delivery <input type="checkbox"/> Registered Mail™ <input type="checkbox"/> Certified Mail® <input type="checkbox"/> Registered Mail Restricted Delivery <input type="checkbox"/> Certified Mail Restricted Delivery <input type="checkbox"/> Return Receipt for Merchandise <input type="checkbox"/> Collect on Delivery <input type="checkbox"/> Signature Confirmation™ <input type="checkbox"/> Insured Mail <input type="checkbox"/> Signature Confirmation Restricted Delivery <input type="checkbox"/> Insured Mail Restricted Delivery	
2. Article Number (Transfer from service label) PS F 7016 0340 0000 8988 9881 <i>BC119-M.P. Dist</i> Domestic Return Receipt		2. Article Number (Transfer from service label) P 7016 0340 0000 8988 9911 <i>BC119-M.P. Dist</i> Domestic Return Receipt	

SENDER: COMPLETE THIS SECTION ■ Complete items 1, 2, and 3. ■ Print your name and address on the reverse so that we can return the card to you. ■ Attach this card to the back of the mailpiece, or on the front if space permits.		COMPLETE THIS SECTION ON DELIVERY A. Signature X <i>Rita Powell</i> <input type="checkbox"/> Agent <input type="checkbox"/> Addressee B. Received by (Printed Name) <i>Rita Powell</i> C. Date of Delivery <i>5/11/16</i> D. Is delivery address different from item 1? <input type="checkbox"/> Yes <input type="checkbox"/> No If YES, enter delivery address below:	
1. Article Addressed to: Rita Powell 2671 LYNN SPRINGS RD Swords Creek VA 24649-7788  9590 9402 1705 6053 9822 11		3. Service Type <input type="checkbox"/> Adult Signature <input type="checkbox"/> Priority Mail Express® <input type="checkbox"/> Adult Signature Restricted Delivery <input type="checkbox"/> Registered Mail™ <input type="checkbox"/> Certified Mail® <input type="checkbox"/> Registered Mail Restricted Delivery <input type="checkbox"/> Certified Mail Restricted Delivery <input type="checkbox"/> Return Receipt for Merchandise <input type="checkbox"/> Collect on Delivery <input type="checkbox"/> Signature Confirmation™ <input type="checkbox"/> Insured Mail <input type="checkbox"/> Signature Confirmation Restricted Delivery <input type="checkbox"/> Insured Mail Restricted Delivery	
2. Article Number (Transfer from service label) PS 7016 0340 0000 8988 9898 <i>BC119-M.P. Dist</i> Domestic Return Receipt		2. Article Number (Transfer from service label) PS F 7016 0340 0000 8988 9904 <i>BC119-M.P. Dist</i> Domestic Return Receipt	

SENDER: COMPLETE THIS SECTION

- Complete items 1, 2, and 3.
- Print your name and address on the reverse so that we can return the card to you.
- Attach this card to the back of the mailpiece, or on the front if space permits.

1. Article Addressed to:

Leslie G. Sigmon
121 HAZEL ST NE
HARVILL OH 44632-8781

9590 9402 1705 6053 9822 59

2. Article Number (Transfer from service label)

PS 7016 0340 0000 8988 9935 *BC119-M.P. Desk*

COMPLETE THIS SECTION ON DELIVERY

A. Signature *Leslie G. Sigmon* Agent Addressee

B. Received by (Printed Name) *LESIEG Sigmon* C. Date of Delivery *3/27/11*

D. Is delivery address different from item 1? Yes No
If YES, enter delivery address below: *4706 SARA Dr. Apt 106
Uniontown OH 44685*

3. Service Type Priority Mail Express® Registered Mail™ Registered Mail Restricted Delivery Certified Mail® Return Receipt for Merchandise Collect on Delivery Signature Confirmation™ Insured Mail Insured Mail Restricted Delivery

2. Article Number (Transfer from service label)

PS 7016 0340 0000 8988 9935 *BC119-M.P. Desk*

SENDER: COMPLETE THIS SECTION

- Complete items 1, 2, and 3.
- Print your name and address on the reverse so that we can return the card to you.
- Attach this card to the back of the mailpiece, or on the front if space permits.

1. Article Addressed to:

Swords Creek Land Partnership
PO Box 187
Tazewell VA 24651

9590 9402 1705 6053 9822 73

2. Article Number (Transfer from service label)

PS 7016 0340 0000 8988 9959 *BC119-M.P. Desk*

COMPLETE THIS SECTION ON DELIVERY

A. Signature *Leslie G. Sigmon* Agent Addressee

B. Received by (Printed Name) *LESIEG Sigmon* C. Date of Delivery *3/27/11*

D. Is delivery address different from item 1? Yes No
If YES, enter delivery address below:

3. Service Type Priority Mail Express® Registered Mail™ Registered Mail Restricted Delivery Certified Mail® Return Receipt for Merchandise Collect on Delivery Signature Confirmation™ Insured Mail Insured Mail Restricted Delivery

2. Article Number (Transfer from service label)

PS 7016 0340 0000 8988 9959 *BC119-M.P. Desk*

SENDER: COMPLETE THIS SECTION

- Complete items 1, 2, and 3.
- Print your name and address on the reverse so that we can return the card to you.
- Attach this card to the back of the mailpiece, or on the front if space permits.

1. Article Addressed to:

L. Karen Webb
825 B13 CREEK RD
Richlands VA 24641-2509

9590 9402 1705 6053 9822 80

2. Article Number (Transfer from service label)

PS 7016 0340 0000 8988 9966 *BC119-M.P. Desk*

COMPLETE THIS SECTION ON DELIVERY

A. Signature *L. Karen Webb* Agent Addressee

B. Received by (Printed Name) *L. Webb* C. Date of Delivery *3/27/11*

D. Is delivery address different from item 1? Yes No
If YES, enter delivery address below:

3. Service Type Priority Mail Express® Registered Mail™ Registered Mail Restricted Delivery Certified Mail® Return Receipt for Merchandise Collect on Delivery Signature Confirmation™ Insured Mail Insured Mail Restricted Delivery

2. Article Number (Transfer from service label)

PS 7016 0340 0000 8988 9966 *BC119-M.P. Desk*

SENDER: COMPLETE THIS SECTION

- Complete items 1, 2, and 3.
- Print your name and address on the reverse so that we can return the card to you.
- Attach this card to the back of the mailpiece, or on the front if space permits.

1. Article Addressed to:

Alita Whited
PO Box 215
Richlands VA 24641

9590 9402 1705 6053 9822 97

2. Article Number (Transfer from service label)

PS 7016 0340 0000 8988 9973 *BC119-M.P. Desk*

COMPLETE THIS SECTION ON DELIVERY

A. Signature *Alita Whited* Agent Addressee

B. Received by (Printed Name) *Alita Whited* C. Date of Delivery *3-27-11*

D. Is delivery address different from item 1? Yes No
If YES, enter delivery address below:

3. Service Type Priority Mail Express® Registered Mail™ Registered Mail Restricted Delivery Certified Mail® Return Receipt for Merchandise Collect on Delivery Signature Confirmation™ Insured Mail Insured Mail Restricted Delivery

2. Article Number (Transfer from service label)

PS 7016 0340 0000 8988 9973 *BC119-M.P. Desk*

SENDER: COMPLETE THIS SECTION

- Complete items 1, 2, and 3.
- Print your name and address on the reverse so that we can return the card to you.
- Attach this card to the back of the mailpiece, or on the front if space permits.

1. Article Addressed to:

Lilly Keen Whited
184 Calcasieu Dr
Parkton NC 28371

9590 9402 1705 6053 9823 03

2. Article Number (Transfer from service label)

PS 7016 0340 0000 8988 9980 *BC119-M.P. Desk*

COMPLETE THIS SECTION ON DELIVERY

A. Signature *Lilly Keen Whited* Agent Addressee

B. Received by (Printed Name) *Lilly Keen Whited* C. Date of Delivery *5-9-16*

D. Is delivery address different from item 1? Yes No
If YES, enter delivery address below:

3. Service Type Priority Mail Express® Registered Mail™ Registered Mail Restricted Delivery Certified Mail® Return Receipt for Merchandise Collect on Delivery Signature Confirmation™ Insured Mail Insured Mail Restricted Delivery

2. Article Number (Transfer from service label)

PS 7016 0340 0000 8988 9980 *BC119-M.P. Desk*

SENDER: COMPLETE THIS SECTION

- Complete items 1, 2, and 3.
- Print your name and address on the reverse so that we can return the card to you.
- Attach this card to the back of the mailpiece, or on the front if space permits.

1. Article Addressed to:

Sheila D. Whited
1563 MASSILLON RD
Akron OH 44312-4202

9590 9402 1705 6053 9823 10

2. Article Number (Transfer from service label)

PS F 7016 0340 0000 8988 9997 *BC119-M.P. Desk*

COMPLETE THIS SECTION ON DELIVERY

A. Signature *Sheila D. Whited* Agent Addressee

B. Received by (Printed Name) *SHEILA WHITED* C. Date of Delivery *5-9-16*

D. Is delivery address different from item 1? Yes No
If YES, enter delivery address below:

3. Service Type Priority Mail Express® Registered Mail™ Registered Mail Restricted Delivery Certified Mail® Return Receipt for Merchandise Collect on Delivery Signature Confirmation™ Insured Mail Insured Mail Restricted Delivery

2. Article Number (Transfer from service label)

PS F 7016 0340 0000 8988 9997 *BC119-M.P. Desk*

SENDER: COMPLETE THIS SECTION

- Complete items 1, 2, and 3.
- Print your name and address on the reverse so that we can return the card to you.
- Attach this card to the back of the mailpiece, or on the front if space permits.

1. Article Addressed to:

David Whittaker
1100 FLAT LICK RD
LONDON KY 40744-6813

9590 9402 1705 6053 9823 27

2. Article Number (Transfer from service label)

PS F 7016 0340 0000 8989 0009

COMPLETE THIS SECTION ON DELIVERY

A. Signature
* *David Whittaker*

B. Received by (Printed Name)
C. Date of Delivery
MAY 11 2005

D. Is delivery address different from item 1? Yes
If YES, enter delivery address below: No

3. Service Type
 Adult Signature
 Adult Signature Restricted Delivery
 Certified Mail®
 Certified Mail Restricted Delivery
 Collect on Delivery
 Collect on Delivery Restricted Delivery
 Insured Mail
 Insured Mail Restricted Delivery
 Priority Mail Express®
 Registered Mail™
 Registered Mail Restricted Delivery
 Return Receipt for Merchandise
 Signature Confirmation
 Signature Confirmation Restricted Delivery

PS F 7016 0340 0000 8989 0009 *BC119-ALP-D-50*

SENDER: COMPLETE THIS SECTION

- Complete items 1, 2, and 3.
- Print your name and address on the reverse so that we can return the card to you.
- Attach this card to the back of the mailpiece, or on the front if space permits.

1. Article Addressed to:

Rebecca L. Wilson
3757 SWEITZER ST NW
UNIONTOWN OH 44685-7020

9590 9402 1705 6053 9823 34

2. Article Number (Transfer from service label)

PS I 7016 0340 0000 8989 0016

COMPLETE THIS SECTION ON DELIVERY

A. Signature
* *Rebecca Wilson*

B. Received by (Printed Name)
C. Date of Delivery
5-11-05

D. Is delivery address different from item 1? Yes
If YES, enter delivery address below: No

3. Service Type
 Adult Signature
 Adult Signature Restricted Delivery
 Certified Mail®
 Certified Mail Restricted Delivery
 Collect on Delivery
 Collect on Delivery Restricted Delivery
 Insured Mail
 Insured Mail Restricted Delivery
 Priority Mail Express®
 Registered Mail™
 Registered Mail Restricted Delivery
 Return Receipt for Merchandise
 Signature Confirmation
 Signature Confirmation Restricted Delivery

PS I 7016 0340 0000 8989 0016 *BC119-MW-D-50*



7016 0340 0000 8988 9928



Larry G. Sigmon
1735 DICK POND RD UNIT B
MYRTLE BEACH SC 29575

B

Handwritten: V. G. Sigmon
5/14/16
Specialty

SENDER: COMPLETE THIS SECTION

- Complete items 1, 2, and 3.
- Print your name and address on the reverse so that we can return the card to you.
- Attach this card to the back of the mailpiece, or on the front if space permits.

1. Article Addressed to:

Larry G. Sigmon
1735 DICK POND RD UNIT B
MYRTLE BEACH SC 29575



2. Article Number (7: "9" from service label)
9590 9402 1705 6053 9822 42

PC 7016 03 1700 8988 9928

COMPLETE THIS SECTION

- A. Signature
 Signature
 Agent
- B. Received by (Printed Name) Address
- C. Date of Delivery
- D. Is delivery address different from item 1? Yes
If YES, enter delivery address below: No

3. Service Type
- Adult Signature
 - Adult Signature Restricted Delivery
 - Certified Mail
 - Certified Mail Restricted Delivery
 - Collect on Delivery
 - Collect on Delivery Restricted Delivery
 - Insured Mail
 - Insured Mail Restricted Delivery
 - Priority Mail Express
 - Registered Mail
 - Registered Mail Restricted Delivery
 - Return Receipt for Merchandise
 - Signature Confirmation
 - Signature Confirmation Restricted Delivery

Domestic Return Receipt

Exhibit J
Unit BC119 Escrow Account Reconciliation
VGOB 03-1118-1229

CNX Deposit Information		
Check Date	Check Number	Total
6/25/2004		
7/25/2004		
8/25/2004		
9/25/2004		
10/25/2004		
11/25/2004		
12/25/2004		
1/25/2005		
2/25/2005		
3/25/2005		
4/25/2005	50345	\$4,631.95
5/25/2005	51579	\$653.80
6/24/2005	52653	\$374.83
7/25/2005	53810	\$607.60
8/25/2005	55167	\$580.22
9/23/2005	56493	\$627.24
10/25/2005	57779	\$711.43
11/25/2005	59065	\$760.32
12/23/2005	60970	\$836.62
1/25/2006	62097	\$656.84
2/24/2006	63620	\$833.28
3/24/2006	64982	\$971.57
4/25/2006	66296	\$696.18
5/25/2006	67644	\$649.04
6/23/2006	68997	\$635.74
7/25/2006	71205	\$616.01
8/25/2006	121	\$498.40
9/25/2006	1282	\$510.34
10/25/2006	2687	\$629.21
11/25/2006	4116	\$533.28
12/25/2006	5688	\$346.37
1/31/2007	6940; 8216	\$763.31
2/25/2007	9344	\$879.50
3/25/2007	10879	\$614.73
4/25/2007	12328	\$674.25
5/25/2007	13762; 14948	\$830.65
6/25/2007	15949	\$831.66
7/25/2007	17411	\$852.86
8/25/2007	18900	\$808.37
9/25/2007	20494	\$708.93
10/25/2007	22072	\$693.11
11/25/2007	24248	\$586.72
12/25/2007	25485	\$717.68
1/25/2008	27086	\$829.85
2/25/2008	28732	\$854.03
3/25/2008	30169	\$936.30
4/25/2008	31811	\$918.84
5/25/2008	33999	\$1,062.32
6/25/2008	35106	\$973.19
7/25/2008	36885	\$1,237.96
8/25/2008	38669	\$1,301.92
9/25/2008	40482	\$1,486.30
10/25/2008	42605	\$837.38
11/25/2008	44785	\$706.68
12/25/2008	46860	\$607.13
1/25/2009	48414	\$502.48

Escrow Bank Data														Running Balance	Difference
Date	Escrow Royalty Deposits	Income	\$ Mkt Int	CDARS Int	Fees	Distributions	Audit Costs	Corrections	Gam/Loss	Royalty Bonus	Total Int. and Fees	Bank Balance			
6/30/2004	\$21.28	\$0.00				\$0.00					\$0.00	\$21.28	\$0.00	-\$21.28	
7/31/2004	\$0.00	\$0.00				\$0.00					\$0.00	\$21.28	\$0.00	-\$21.28	
8/31/2004	\$0.00	\$0.00				\$0.00					\$0.00	\$21.28	\$0.00	-\$21.28	
9/30/2004	\$0.00	\$0.01				\$0.00					\$0.01	\$21.29	\$0.01	-\$21.28	
10/31/2004	\$0.00	\$0.01				\$0.00					\$0.01	\$21.30	\$0.02	-\$21.28	
11/30/2004	\$0.00	\$0.01				\$0.00					\$0.01	\$21.31	\$0.03	-\$21.28	
12/31/2004	\$0.00	\$0.01				\$0.00					\$0.01	\$21.32	\$0.04	-\$21.28	
1/31/2005	\$0.00	\$0.02				\$0.00					\$0.02	\$21.34	\$0.06	-\$21.28	
2/28/2005	\$0.00	\$0.02				\$0.00					\$0.02	\$21.36	\$0.08	-\$21.28	
3/31/2005	\$0.00	\$0.02				\$0.00					\$0.02	\$21.38	\$0.10	-\$21.28	
4/30/2005	\$4,631.95	\$6.97				\$6.97					\$6.97	\$4,660.30	\$4,639.02	-\$21.28	
5/31/2005	\$653.80	\$7.46				\$0.00					\$7.46	\$5,321.56	\$5,300.28	-\$21.28	
6/30/2005	\$374.83	\$9.18				\$0.00					\$9.18	\$5,705.57	\$5,684.29	-\$21.28	
7/31/2005	\$607.60	\$10.87				\$0.00					\$10.87	\$6,324.04	\$6,302.76	-\$21.28	
8/31/2005	\$580.22	\$13.37				\$0.00					\$13.37	\$6,917.63	\$6,896.35	-\$21.28	
9/30/2005	\$627.24	\$15.69				\$0.00					\$15.69	\$7,560.56	\$7,539.28	-\$21.28	
10/31/2005	\$711.43	\$17.70				\$0.00					\$17.70	\$8,289.69	\$8,268.41	-\$21.28	
11/30/2005	\$760.32	\$19.85				\$0.00					\$19.85	\$9,069.86	\$9,048.58	-\$21.28	
12/31/2005	\$836.62	\$21.46				\$0.00					\$21.46	\$9,927.94	\$9,906.66	-\$21.28	
1/31/2006	\$656.84	\$26.05				\$0.00					\$26.05	\$10,610.83	\$10,589.55	-\$21.28	
2/28/2006	\$833.28	\$29.73				\$0.00					\$29.73	\$11,473.84	\$11,452.56	-\$21.28	
3/31/2006	\$971.57	\$30.85				\$0.00					\$30.85	\$12,476.26	\$12,454.98	-\$21.28	
4/30/2006	\$696.18	\$40.82				\$0.00					\$40.82	\$13,213.26	\$13,191.98	-\$21.28	
5/31/2006	\$649.04	\$41.30				\$0.00					\$41.30	\$13,903.60	\$13,882.32	-\$21.28	
6/30/2006	\$635.74	\$45.18				\$0.00					\$45.18	\$14,584.52	\$14,563.24	-\$21.28	
7/31/2006	\$616.01	\$47.09				\$0.00					\$47.09	\$15,247.62	\$15,226.34	-\$21.28	
8/31/2006	\$0.00	\$51.29				\$0.00					\$51.29	\$15,298.91	\$15,276.03	\$477.12	
10/31/2006	\$629.21	\$61.86				\$0.00					\$61.86	\$17,055.99	\$16,977.44	-\$78.55	
11/30/2006	\$533.28	\$65.73			(\$1.15)	\$0.00					\$64.58	\$17,653.85	\$17,575.30	-\$78.55	
12/31/2006	\$346.37	\$68.70			(\$9.42)	\$0.00					\$59.28	\$18,059.50	\$17,980.95	-\$78.55	
1/31/2007	\$416.94	\$66.01				\$0.00					\$66.01	\$18,542.45	\$18,810.27	\$267.82	
2/28/2007	\$0.00	\$64.96				\$0.00					\$64.96	\$18,607.41	\$19,754.73	\$1,147.32	
3/31/2007	\$1,123.64	\$62.67				\$0.00					\$62.67	\$19,793.72	\$20,432.13	\$638.41	
4/30/2007	\$1,288.98	\$74.02				\$0.00					\$74.02	\$21,156.72	\$21,180.40	\$23.68	
5/31/2007	\$830.65	\$72.27				\$0.00					\$72.27	\$22,059.64	\$22,083.32	\$23.68	
6/30/2007	\$0.00	\$78.11				\$0.00					\$78.11	\$22,137.75	\$22,993.09	\$855.34	
7/31/2007	\$1,684.52	\$155.86				\$0.00					\$155.86	\$23,900.20	\$24,001.81	\$101.61	
8/31/2007	\$808.37	\$81.31				\$0.00					\$81.31	\$24,789.88	\$24,891.49	\$101.61	
9/30/2007	\$708.93	\$132.95				\$0.00					\$132.95	\$25,631.76	\$25,733.37	\$101.61	
10/31/2007	\$0.00	\$85.89				\$0.00					\$85.89	\$25,717.65	\$26,512.37	\$794.72	
11/30/2007	\$1,279.83	\$91.30				\$0.00					\$91.30	\$27,088.78	\$27,190.39	\$101.61	
12/31/2007	\$717.68	\$86.69				\$0.00					\$86.69	\$27,893.15	\$27,994.76	\$101.61	
1/31/2008	\$829.85	\$70.89				\$0.00					\$70.89	\$28,793.89	\$28,895.50	\$101.61	
2/29/2008	\$854.03	\$61.87				\$0.00					\$61.87	\$29,709.79	\$29,811.40	\$101.61	
3/31/2008	\$936.30	\$55.64				\$0.00					\$55.64	\$30,701.73	\$30,803.34	\$101.61	
4/30/2008	\$918.84	\$42.98				\$0.00					\$42.98	\$31,663.55	\$31,765.16	\$101.61	
5/31/2008	\$1,062.32	\$36.55				\$0.00					\$36.55	\$32,762.42	\$32,864.03	\$101.61	
6/30/2008	\$973.19	\$37.54				\$0.00					\$37.54	\$33,773.15	\$33,874.76	\$101.61	
7/31/2008	\$1,237.96	\$37.35				\$0.00					\$37.35	\$35,048.46	\$35,150.07	\$101.61	
8/31/2008	\$1,301.92	\$49.26				\$0.00					\$49.26	\$36,399.64	\$36,501.25	\$101.61	
9/30/2008	\$1,486.30	\$45.41				\$0.00					\$45.41	\$37,931.35	\$38,032.96	\$101.61	
10/31/2008	\$837.38	\$37.89				\$0.00					\$37.89	\$38,806.62	\$38,908.23	\$101.61	
11/30/2008	\$706.68	\$51.14				\$0.00					\$51.14	\$39,564.44	\$39,666.05	\$101.61	
12/31/2008	\$607.13	\$21.06				\$0.00					\$21.06	\$40,192.63	\$40,294.24	\$101.61	
1/1/2009	\$0.00	\$1.96				\$0.00					\$1.96	\$40,194.59	\$40,798.68	\$604.09	

Exhibit J
Unit BC119 Escrow Account Reconciliation
VGOB 03-1118-1229

CNX Deposit Information		
Check Date	Check Number	Total
2/25/2009	51732	\$551.05
3/25/2009	53585	\$470.82
4/25/2009	55219	\$350.15
5/25/2009	56725	\$787.18
6/25/2009	58254	\$170.52
7/25/2009	59580	\$388.70
8/25/2009	61194	\$393.56
9/25/2009	62505	\$448.87
10/25/2009	64176	\$348.65
11/19/2009	65578	\$243.20
12/18/2009	68330	\$362.99
1/18/2010	69502	\$440.00
2/22/2010	71178	\$436.87
3/22/2010	72695	\$560.28
4/20/2010	74529	\$441.66
5/19/2010	76282	\$546.56
6/21/2010	77876	\$356.12
7/20/2010	79438	\$536.31
8/20/2010	81161	\$438.04
9/22/2010	82602	\$457.71
10/19/2010	84511	\$412.74
11/19/2010	87419	\$249.58
12/20/2010	90261	\$317.96
1/20/2011	91457	\$350.64
2/24/2011	93043	\$503.63
3/21/2011	94576	\$498.92
4/20/2011	96375	\$418.51
5/19/2011	97974	\$398.75
6/21/2011	99656	\$352.11
7/19/2011	59	\$422.84
8/19/2011	1875	\$373.16
9/19/2011	3422	\$546.46
10/13/2011	5260	\$389.80
11/14/2011	8276	\$292.76
12/15/2011	9619	\$280.70
1/18/2012	11331	\$251.21
2/20/2012	12925	\$239.06
3/20/2012	14630	\$199.27
4/20/2012	16251	\$146.86
5/21/2012	17840	\$126.81
6/20/2012	19215	\$86.53
7/25/2012	23509	\$81.68
8/23/2012	21400057	\$111.19
9/24/2012	214001927	\$160.99
10/22/2012	214005331	\$175.16
11/20/2012	214010959	\$130.01
12/19/2012	214016229	\$170.59
1/22/2013	214021419	\$212.68
2/20/2013	E000003796	\$232.07
3/20/2013	E000004914	\$194.42
4/22/2013	E000005998	\$169.70
5/21/2013	E000007171	\$208.14
6/20/2013	E000008485	\$240.68
7/22/2013	E000009872	\$264.45
8/20/2013	E000011224	\$440.70
9/20/2013	E000012531	\$386.38

Escrow Bank Data														Running Balance	Difference
Date	Escrow Royalty Deposits	Income	\$ Mktet Int	CDARS Int	Fees	Distributions	Audit Costs	Corrections	Gain/Loss	Royalty Bonus	Total Int. and Fees	Bank Balance			
2/28/2009	\$1,053.53	(\$3.66)				\$0.00					-\$3.66	\$41,244.46	\$41,346.07	\$101.61	
3/31/2009	\$470.82	\$10.14				\$0.00					\$10.14	\$41,725.42	\$41,827.03	\$101.61	
4/30/2009	\$350.15	(\$6.57)				-\$0.00					-\$6.57	\$42,069.00	\$42,170.61	\$101.61	
5/31/2009	\$787.18	(\$6.69)				\$0.00					-\$6.69	\$42,849.49	\$42,951.10	\$101.61	
6/30/2009	\$170.52	(\$7.01)				\$0.00					-\$7.01	\$43,013.00	\$43,114.61	\$101.61	
7/31/2009	\$388.70	(\$7.15)				\$0.00					-\$7.15	\$43,394.55	\$43,496.16	\$101.61	
8/31/2009	\$393.56	(\$4.17)				\$0.00					-\$4.17	\$43,783.94	\$43,885.55	\$101.61	
9/30/2009	\$448.87	(\$2.97)				\$0.00					-\$2.97	\$44,229.84	\$44,331.45	\$101.61	
10/31/2009	\$348.65	(\$3.50)				\$0.00					-\$3.50	\$44,574.99	\$44,676.60	\$101.61	
11/30/2009	\$243.20	(\$3.30)				\$0.00					-\$3.30	\$44,814.89	\$44,916.50	\$101.61	
12/31/2009	\$362.99	(\$12.50)				\$0.00					-\$12.50	\$45,165.38	\$45,266.99	\$101.61	
1/1/2010	\$440.00	\$8.41			\$0.00	\$0.00					\$8.41	\$45,600.26	\$45,715.40	\$115.14	
2/1/2010	\$436.87	\$8.77			(\$3.67)	\$0.00					\$5.10	\$46,042.23	\$46,157.37	\$115.14	
3/1/2010	\$560.28	\$9.80			(\$3.84)	\$0.00			\$0.00		\$5.96	\$46,608.47	\$46,723.61	\$115.14	
4/1/2010	\$441.66	\$10.24			(\$3.88)	\$0.00					\$6.36	\$47,056.49	\$47,171.63	\$115.14	
5/1/2010	\$546.56	\$9.38			(\$3.92)	\$0.00					\$5.46	\$47,608.51	\$47,723.65	\$115.14	
6/1/2010	\$356.12	\$9.79			(\$3.97)	\$0.00	(\$42.00)				-\$36.18	\$47,928.45	\$48,043.59	\$115.14	
7/1/2010	\$536.31		\$9.91	\$1.37	(\$3.99)	\$0.00					\$7.29	\$48,472.05	\$48,587.19	\$115.14	
8/1/2010	\$438.04		\$8.55	\$3.34	(\$4.04)	\$0.00					\$7.85	\$48,917.94	\$49,033.08	\$115.14	
9/1/2010	\$457.71		\$8.03	\$4.73	(\$4.08)	\$0.00					\$8.68	\$49,384.33	\$49,499.47	\$115.14	
10/1/2010	\$412.74		\$7.53	\$6.83	(\$4.12)	\$0.00	(\$53.75)				-\$43.51	\$49,753.56	\$49,868.70	\$115.14	
11/1/2010	\$249.58		\$6.53	\$8.53	(\$4.15)	\$0.00					\$10.91	\$50,014.05	\$50,129.19	\$115.14	
12/1/2010	\$317.96		\$5.14	\$12.69	(\$4.17)	\$0.00	(\$43.16)				-\$29.50	\$50,302.51	\$50,417.65	\$115.14	
1/31/2011	\$350.64		\$5.32	\$16.79	(\$4.66)	\$0.00	(\$3.67)				\$13.78	\$50,666.93	\$50,782.07	\$115.14	
2/28/2011	\$503.63		\$3.61	\$17.11	(\$4.22)	\$0.00	(\$13.41)				\$3.09	\$51,173.65	\$51,288.79	\$115.14	
3/31/2011	\$498.92		\$3.17	\$20.47	(\$4.26)	\$0.00	(\$17.94)				\$1.44	\$51,674.01	\$51,789.15	\$115.14	
4/30/2011	\$418.51		\$2.49	\$20.77	(\$4.31)	\$0.00	(\$14.87)				\$4.08	\$52,096.60	\$52,211.74	\$115.14	
5/31/2011	\$398.75		\$2.55	\$21.83	(\$4.34)	\$0.00	(\$10.27)				\$9.77	\$52,505.12	\$52,620.26	\$115.14	
6/30/2011	\$352.11		\$2.43	\$21.28	(\$4.38)	\$0.00	(\$12.56)	\$0.06			\$6.83	\$52,864.06	\$52,979.20	\$115.14	
7/31/2011	\$422.84		\$2.58	\$22.03	(\$4.41)	\$0.00	(\$7.81)				\$12.39	\$53,299.29	\$53,414.43	\$115.14	
8/30/2011	\$373.16		\$1.91	\$22.81	(\$4.44)	\$0.00	(\$18.74)				\$1.54	\$53,673.99	\$53,789.13	\$115.14	
9/30/2011	\$546.46		\$2.14	\$22.25	(\$4.47)	\$0.00	(\$10.63)				\$9.29	\$54,229.74	\$54,344.88	\$115.14	
10/31/2011	\$389.80		\$1.90	\$23.58	(\$4.52)	\$0.00	(\$16.59)				\$4.37	\$54,623.91	\$54,739.05	\$115.14	
11/30/2011	\$292.76		\$1.87	\$23.14	(\$4.55)	\$0.00	(\$14.02)				\$6.44	\$54,923.11	\$55,038.25	\$115.14	
12/31/2011	\$280.70		\$2.05	\$24.46	(\$4.58)	\$0.00	(\$9.93)				\$12.00	\$55,215.81	\$55,330.95	\$115.14	
1/31/2012	\$251.21		\$2.28	\$24.69	(\$4.60)	\$0.00	(\$18.60)				\$3.77	\$55,470.79	\$55,585.93	\$115.14	
2/28/2012	\$239.06		\$1.79	\$22.91	(\$4.62)		(\$9.61)				\$10.47	\$55,720.32	\$55,835.46	\$115.14	
3/31/2012	\$199.27		\$1.98	\$24.47	(\$4.64)		(\$7.80)				\$14.01	\$55,933.60	\$56,048.74	\$115.14	
4/30/2012	\$146.86		\$1.25	\$23.75	(\$4.66)		(\$9.85)				\$10.49	\$56,090.95	\$56,206.09	\$115.14	
5/31/2012	\$126.81		\$0.86	\$24.62	(\$4.67)		(\$4.00)				\$16.81	\$56,234.57	\$56,349.71	\$115.14	
6/30/2012	\$86.53		\$0.76	\$24.48	(\$4.69)		(\$6.46)				\$14.09	\$56,335.19	\$56,450.33	\$115.14	
7/31/2012			\$0.88	\$23.62	(\$4.69)		(\$4.14)				\$15.67	\$56,350.86	\$56,467.68	\$196.82	
8/31/2012	\$192.87		\$0.98	\$20.72	(\$4.70)		(\$21.03)				-\$4.03	\$56,539.70	\$56,654.84	\$115.14	
9/30/2012			\$0.96	\$19.18	(\$4.71)		(\$5.59)				\$9.84	\$56,549.54	\$56,825.67	\$276.13	
10/31/2012	\$336.15		\$0.98	\$19.16	(\$4.71)		(\$7.00)				\$8.43	\$56,894.12	\$57,009.26	\$115.14	
11/30/2012	\$130.01		\$1.05	\$17.16	(\$4.74)		(\$5.62)				\$7.85	\$57,031.98	\$57,147.12	\$115.14	
12/31/2012	\$170.59		\$1.03	\$15.20	(\$4.75)		(\$6.69)				\$4.79	\$57,207.36	\$57,322.50	\$115.14	
1/31/2013	\$212.68		\$1.04	\$13.44	(\$4.77)		(\$5.12)				\$4.59	\$57,424.63	\$57,539.77	\$115.14	
2/28/2013	\$232.07		\$0.98	\$12.16	(\$4.79)		(\$8.95)				-\$0.60	\$57,656.10	\$57,771.24	\$115.14	
3/31/2013	\$194.42		\$1.10	\$12.94	(\$4.80)		(\$5.72)				\$3.52	\$57,854.04	\$57,969.18	\$115.14	
4/30/2013	\$169.70		\$1.11	\$12.06	(\$4.82)						\$8.35	\$58,032.09	\$58,147.23	\$115.14	
5/31/2013	\$208.14		\$1.18	\$12.44	(\$4.84)						\$8.78	\$58,249.01	\$58,364.15	\$115.14	
6/30/2013	\$240.68		\$1.18	\$12.04	(\$4.85)		(\$5.79)				\$2.58	\$58,492.27	\$58,607.41	\$115.14	
7/31/2013	\$264.45		\$1.26	\$12.50	(\$4.87)						\$8.89	\$58,765.61	\$58,880.75	\$115.14	
8/31/2013	\$440.70		\$1.39	\$12.55	(\$4.90)						\$9.04	\$59,215.35	\$59,330.49	\$115.14	
9/30/2013	\$386.38		\$1.31	\$12.15	(\$4.93)						\$8.53	\$59,610.26	\$59,725.40	\$115.14	

**Exhibit J
Unit BC119 Escrow Account Reconciliation
VGOB 03-1118-1229**

CNX Deposit Information		
Check Date	Check Number	Total
10/21/2013	E000015762	\$308.70
11/19/2013	E000016837	\$256.17
12/18/2013	E000018210	\$237.06
1/21/2014	E000019546	\$230.02
2/24/2014	E000021041	\$257.32
3/20/2014	E000022401	\$389.10
4/22/2014	E000024385	\$417.84
5/19/2014	E000026108	\$355.04
6/20/2014	E000027731	\$303.38
7/18/2014	E000029632	\$332.66
8/21/2014	E000031383	\$305.60
9/18/2014	E000033250	\$519.06
10/20/2014	E000037103	\$440.68
11/19/2014	E000038635	\$404.69
12/22/2014	E000040431	\$404.86
1/20/2015	E000042250	\$441.83
2/19/2015	E000044265	\$522.89
3/19/2015	E000046065	\$345.27
4/21/2015	E000047986	\$303.03
5/20/2015	E000050777	\$284.69
6/23/2015	E000052764	\$189.29
7/20/2015	E000054723	\$211.55
8/24/2015	E000056711	\$245.02
9/22/2015	E000058642	\$234.47
10/22/2015	E000062987	\$218.72
11/24/2015	E000064576	\$172.57
12/21/2015	E000066490	\$204.23
1/21/2016	E000068265	\$135.17

Escrow Bank Data														
Date	Escrow Royalty Deposits	Income	\$ Mkt Int	CDARS Int	Fees	Distributions	Audit Costs	Corrections	Gain/Loss	Royalty Bonus	Total Int. and Fees	Bank Balance	Running Balance	Difference
10/31/2013	\$308.70		\$1.34	\$12.77	(\$4.97)						\$9.14	\$59,928.10	\$60,043.24	\$115.14
11/30/2013	\$256.17		\$1.29	\$12.03	(\$4.99)						\$8.33	\$60,192.60	\$60,307.74	\$115.14
12/31/2013	\$237.06		\$1.22	\$13.40	(\$5.02)						\$9.60	\$60,439.26	\$60,554.40	\$115.14
1/31/2014	\$230.02		\$0.62	\$13.74	(\$5.04)						\$9.32	\$60,678.60	\$60,793.74	\$115.14
2/28/2014	\$257.32		\$0.55	\$12.59	(\$5.08)						\$8.08	\$60,944.00	\$61,059.14	\$115.14
3/31/2014	\$389.10		\$0.66	\$14.09	(\$5.08)						\$9.67	\$61,342.77	\$61,457.91	\$115.14
4/30/2014	\$417.84		\$0.72	\$13.66	(\$5.11)						\$9.27	\$61,769.88	\$61,885.02	\$115.14
5/31/2014	\$355.04		\$0.80	\$14.50	(\$5.15)						\$10.15	\$62,135.07	\$62,250.21	\$115.14
6/30/2014	\$303.38		\$0.84	\$14.03	(\$5.18)						\$9.69	\$62,448.14	\$62,563.28	\$115.14
7/31/2014	\$332.66		\$0.93	\$14.52	(\$5.20)						\$10.25	\$62,791.05	\$62,906.19	\$115.14
8/31/2014	\$305.60		\$0.98	\$14.56	(\$5.23)						\$10.31	\$63,106.96	\$63,222.10	\$115.14
9/30/2014	\$519.06		\$1.01	\$13.77	(\$5.23)						\$9.55	\$63,635.57	\$63,750.71	\$115.14
10/31/2014	\$440.68		\$1.12	\$14.10	(\$5.30)						\$9.92	\$64,086.17	\$64,201.31	\$115.14
11/30/2014	\$404.69		\$1.23	\$13.42	(\$5.34)						\$9.31	\$64,500.17	\$64,615.31	\$115.14
12/31/2014	\$404.86		\$2.43	\$11.46	(\$5.34)						\$8.55	\$64,913.58	\$65,028.72	\$115.14
1/31/2015	\$441.83		\$3.81	\$9.91	(\$5.41)						\$8.31	\$65,363.72	\$65,478.86	\$115.14
2/28/2015			\$4.61	\$6.82	(\$5.45)						\$5.98	\$65,369.70	\$66,007.73	\$638.03
3/31/2015	\$345.27		\$6.09	\$7.09	(\$5.45)						\$7.73	\$65,722.70	\$66,360.73	\$638.03
4/30/2015	\$303.03		\$6.69	\$4.37	(\$5.48)						\$5.58	\$66,031.31	\$66,669.34	\$638.03
5/31/2015	\$284.69		\$7.93	\$3.23	(\$5.50)						\$5.66	\$66,321.66	\$66,959.69	\$638.03
6/30/2015	\$189.29		\$7.77	\$3.14	(\$5.53)						\$5.38	\$66,516.33	\$67,154.36	\$638.03
7/31/2015	\$211.55		\$8.34	\$2.85	(\$5.54)						\$5.65	\$66,733.53	\$67,371.56	\$638.03
8/31/2015	\$245.02		\$8.83	\$1.23	(\$5.56)	\$0.00	\$0.00	\$0.00			\$4.50	\$66,983.05	\$67,621.08	\$638.03
9/30/2015	\$234.47		\$9.05	\$4.80	(\$5.58)	\$0.00	\$0.00	\$0.00			\$8.27	\$67,225.79	\$67,863.82	\$638.03
10/31/2015	\$218.72		\$10.25	\$0.14	(\$5.60)	\$0.00	\$0.00	\$0.00			\$4.79	\$67,449.30	\$68,087.33	\$638.03
11/30/2015	\$172.57		\$10.60	\$0.14	(\$5.62)	\$0.00	\$0.00	\$0.00			\$5.12	\$67,626.99	\$68,265.02	\$638.03
12/31/2015	\$204.23		\$10.96	\$4.97	(\$5.64)	\$0.00	\$0.00	\$0.00			\$10.29	\$67,841.51	\$68,479.54	\$638.03
1/31/2016	\$135.17		\$1.35	\$0.00	(\$5.65)	\$0.00	\$0.00	\$522.92			-\$4.30	\$68,495.30	\$68,610.41	\$115.11
2/29/2016			\$11.40		(\$5.71)						\$5.69	\$68,500.99	\$68,616.10	\$115.11
3/31/2016			\$11.98		(\$5.71)	(\$1,432.63)					\$6.27	\$67,074.63	\$67,189.74	\$115.11
Total											\$2,608.66			

Total Deposited	\$66,013.71
01 Disbursement	-\$1,432.63
Interest and Fees	\$2,608.66
Correction	\$522.92
Total	\$67,189.74
March 2016 First Bank and Trust balance	
	\$67,074.63
Difference	\$115.11

Reported under AW113 (0857)
2/28/2015 \$522.92
Belongs to BC119 (1229)
Corrected 1/31/2016 reporting

Gilmer, Sarah (DMME)

From: Cumbow, Melissa <MelissaCumbow@consolenergy.com>
Sent: Wednesday, May 18, 2016 3:03 PM
To: Gilmer, Sarah (DMME)
Cc: Mullins, Hilarey
Subject: FW: Petition for Docket 1229-02 (BC-119)

Sarah,

Anita Ray was already paid out and the exhibit EE has been corrected.

Melissa

From: Gilmer, Sarah (DMME) [<mailto:Sarah.Gilmer@dmme.virginia.gov>]
Sent: Tuesday, May 17, 2016 11:08 AM
To: Mullins, Hilarey
Subject: Petition for Docket 1229-02 (BC-119)

Good Morning Hilarey! While reviewing the petition for BC-119 (Docket 1229-02) I noticed that Anita Ray was left off of the disbursement A1 Chart for **h.1.3.2 and h.7**. Also, I noticed that approximately 97% of the "Percent of Escrow Funds Disbursed" listed on the disbursement A1 Chart are different than what is listed in blue on the EE. Would you mind to check on this and let me know?

Thanks so much!
Sarah

(h.1.3.2) Anita Ray 505 Brighton Way Castleberry, FL 32707	0.000 acres 1/21168 of 1.21 acres	0.0001%	0.000 (Royalty)
(h.7) Anita Ray 505 Brighton Way Castleberry, FL 32707	0.000 acres 1/3528 of 1.21 acres	0.0006%	0.0 (Roya

Sarah J. Gilmer

*Board Support Specialist
Dept of Mines, Minerals, & Energy
Division of Gas and Oil
135 Highland Drive
P. O. Drawer 159
Lebanon, VA 24266
(276) 415-9657
(276) 415-9671 fax*



"This communication, including any attachments, may contain confidential and privileged information that is subject to the CONSOL Energy Inc.'s Business Information Protection Policy. The information is intended solely for the use of the intended recipient(s). If you are not an intended recipient, you are prohibited from any use, distribution, or copying of this communication. If you have received this communication in error, please immediately notify the sender and then delete this communication in its entirety from your system."

"This communication, including any attachments, may contain confidential and privileged information that is subject to the CONSOL Energy Inc.'s Business Information Protection Policy. The information is intended solely for the use of the intended recipient(s). If you are not an intended recipient, you are prohibited from any use, distribution, or copying of this communication. If you have received this communication in error, please immediately notify the sender and then delete this communication in its entirety from your system."

AFFIDAVIT OF MAILING

COMMONWEALTH OF VIRGINIA
COUNTY OF **RUSSELL**

Applicant: CNX Gas Company LLC
Relief Sought: Disbursement Petition for BC119
VGOB: 03-1118-1229-02

I, Anita D. Duty, after being duly sworn upon oath, state as follows:

1. I am the Pooling Supervisor for CNX Land Resources, Inc. and am responsible for the notification process required by Va. Code Ann. §45.1-361.19 of the Code of Virginia and 4VAC25-160-40.

2. That on September 2, 2015 a true and correct copy of the Notice of Hearing and Exhibits were mailed, via certified mail return receipt requested, based upon information and belief, the names and last-known addresses, where such addresses are known, of the parties owning an interest in this cause are set forth and attached hereto.

3. Notice of this cause has therefore been served by mail pursuant to the applicable statutes and rules of the Board.

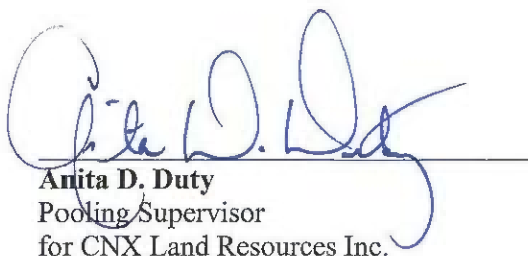

Anita D. Duty
Pooling Supervisor
for CNX Land Resources Inc.

STATE OF VIRGINIA

COUNTY OF TAZEWELL, TO-WIT:

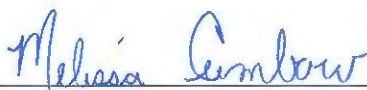
TAKEN, SUBSCRIBED AND SWORN to before me this 5th day of May,
2016.

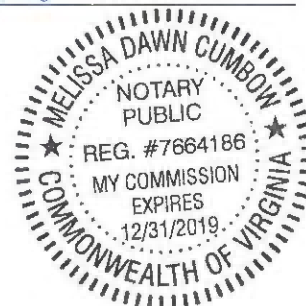
Notary Public



My commission expires: 12/31/2019

CERTIFICATION OF NOTICE
CNX Gas Company LLC

Unit BC119
VGOB 03-1118-1229-01
Coal owner dismissal aff

Last Name	First Name	MAILED	RECEIPT #		RECEIVED
Swords Creek Land Partnership(Coal Owner)		9/2/2015	7014349000018926	2932	9/9/2015



USPS Tracking®



Customer Service ›
Have questions? We're here to help.



Get Easy Tracking Updates ›
Sign up for My USPS.

Tracking Number: 70143490000189262932

Product & Tracking Information

Postal Product:

Features:
Certified Mail™

DATE & TIME

STATUS OF ITEM

LOCATION

September 9, 2015 , 1:04 pm

Delivered

TAZEWELL, VA 24651

USPS Certified Mail™ (with Return Receipt) (with Signature Confirmation) (with Restricted Access) (with Signature Required) (with Signature Required - Signature Required)

September 4, 2015 , 8:45 am

Available for Pickup

TAZEWELL, VA 24651

September 3, 2015 , 7:24 pm

Departed USPS Facility

CHARLESTON, WV 25350

September 2, 2015 , 9:57 pm

Arrived at USPS Facility

CHARLESTON, WV 25350

Available Actions

Track Another Package

Tracking (or receipt) number

70143490000189262932

Track It

Manage Incoming Packages

Track all your packages from a dashboard.
No tracking numbers necessary.



Sign up for My USPS ›

HELPFUL LINKS

- Contact Us
- Site Index
- FAQs

ON ABOUT.USPS.COM

- About USPS Home
- Newsroom
- USPS Service Updates
- Forms & Publications
- Government Services
- Careers

OTHER USPS SITES

- Business Customer Gateway
- Postal Inspectors
- Inspector General
- Postal Explorer
- National Postal Museum
- Resources for Developers

LEGAL INFORMATION

- Privacy Policy
- Terms of Use
- FOIA
- No FEAR Act EEO Data