

**BEFORE THE VIRGINIA GAS AND OIL BOARD**

**PETITIONER:** CNX Gas Company LLC

**DIVISION OF GAS AND OIL**

**DOCKET NO:** VGOB 02-0820-1051-04

**RELIEF SOUGHT: (1) DISBURSEMENT FROM ESCROW REGARDING TRACT(S) A portion of 2D, 999 (2) AND AUTHORIZATION FOR DIRECT PAYMENT OF ROYALTIES (3) AND DISMISSAL OF COAL OWNERS PURSUANT TO CODE OF VIRGINIA SECTION 45.1-361.22:2.**

**HEARING DATE:** June 21, 2016

**DRILLING UNIT:** AV125

**RUSSELL COUNTY, VIRGINIA**

**PETITION FOR ORDER OF DISBURSEMENT OF ESCROW FUNDS**

**1. Petitioner and its counsel**

Petitioner is CNX Gas Company LLC, PO Box 570, Pounding Mill, VA 24637, (276)596-5075. Petitioner's counsel is Mark A. Swartz, Hillard & Swartz, LLP, 122 Capital Street, Suite 201, Charleston, WV 25301.

**2. Relief Sought**

(1) Refund of escrow payments heretofore deposited with the Board's Escrow Agent; (2) Reimburse overpayment of funds deposited with the Board's Escrow Agent attributable to Unit AV125 to CNX Gas Company LLC, as depicted upon the annexed exhibit (3) the disbursement of escrowed funds heretofore deposited with the Board's Escrow Agent, attributable to a portion of Tract 2D, as depicted upon the annexed table; (4) authorization to begin paying royalties directly to Bobby Richardson, Steve Allen Shortt, Mary Sparks, Carrie Dell Boyd, Carrie Mullins, Connie McFarlane, Ricky Vanover, Eric Chad Martin & Jimmy Newberry; and (5) Dismissal of coal owner: Stuart Land & Cattle Co. of Virginia, Inc.

**3. Legal Authority**

Va. Code Ann. § 45.1-361.1 et seq., 4 VAC 25-160-140., and relevant Virginia Gas and Oil Board Orders ("Board") heretofore promulgated pursuant to law.

**4. Type of Well(s)**

Coalbed Methane

**5. Factual basis for relief requested**

- a. Account has been over paid.
- b. Bobby Richardson, Steve Allen Shortt, Mary Sparks, Carrie Dell Boyd, Carrie Mullins, Connie McFarlane, Ricky Vanover, Eric Chad Martin, Jimmy Newberry is the gas claimants in Tract 2D As such, is entitled to 100% of the CBM royalties now in escrow and as may be hereafter payable. See Va. Code Ann. § 45.1-361.22:2.A.
- c. That CNX Gas Company LLC has given the notice(s) required by § 45.1-361.22:2.A to all conflicting claimants identified in the above referenced pooling Order and any supplemental Orders pertaining thereto.
- d. That none of the conflicting claimants noticed have provided, within 45 days of the notice(s) given as provided in b. above, the Board, its designated agent the Director of the Division of Gas and Oil, the Operator and/or the Applicant evidence of either an agreement regarding the escrowed funds/royalties or a proceeding regarding same.
- e. That a detailed accounting in accordance with the applicable provisions of § 45.1-361.22 is submitted herewith and identified as Exhibit J.
- f. That an Exhibit identified as Table 1 is annexed hereto, and it specifies how the disbursement (s) is to be calculated and paid by the escrow agent.
- g. That Va. Code Ann. § 45.1-361.22:2.A. further provides that the Operator shall pay such royalties as may hereafter be payable directly to the gas claimant Bobby Richardson, Steve Allen Shortt, Mary Sparks, Carrie Dell Boyd, Carrie Mullins, Connie McFarlane, Ricky Vanover, Eric Chad Martin, Jimmy Newberry and not escrow same. See Exhibit EE annexed hereto.

## **6. Attestation**

The foregoing Petition to the best of my knowledge, information, and belief is true and correct.

PROPERTY LINES SHOWN WERE TAKEN FROM MAPS PROVIDED BY CMT LAND RESOURCES INC. AND WERE NOT SURVEYED.

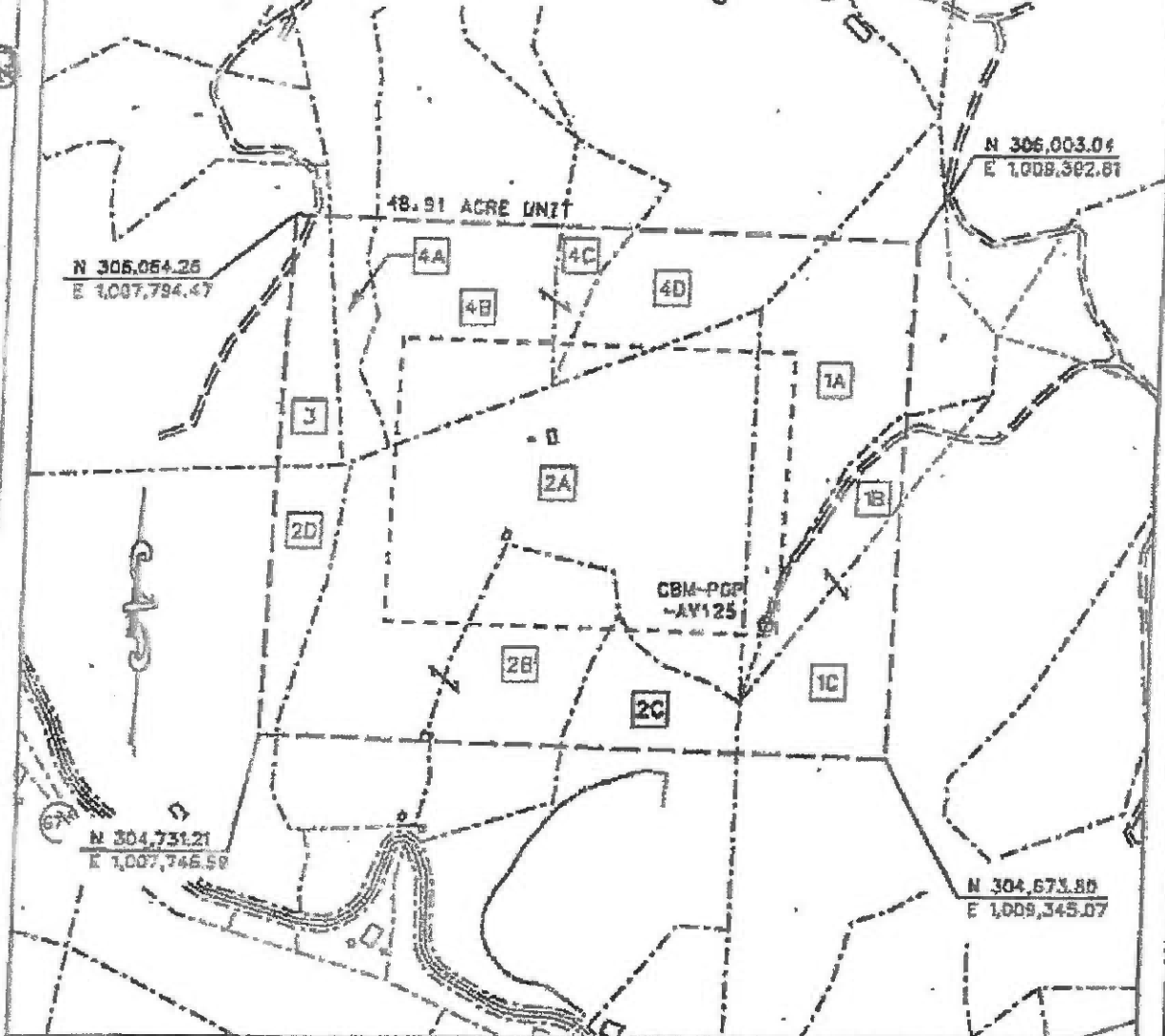
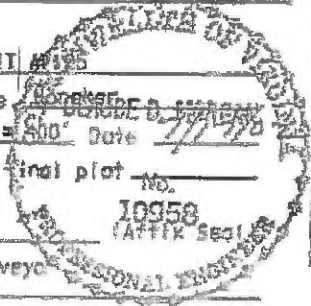

EXHIBIT A  
 MIDDLE RIDGE 1 FIELD  
 UNIT AV-125  
 FORCE POOLING  
 VGOB-02-0820-1051

Company Pocahontas Gas Partnership Well Name and Number UNIT #125  
 Tract No. \_\_\_\_\_ Elevation \_\_\_\_\_ Quadrangle 10958  
 County Russell District New Garden Scale: 1" = 500' Date 7/7/10  
 This plot is a new plot X an updated plot \_\_\_\_\_ or a final plot no. \_\_\_\_\_

Form GGG-DO-7  
 Rev. 9/9  
 \_\_\_\_\_  
 Licensed Professional Engineer or Licensed Land Surveyor



**POCAHONTAS GAS PARTNERSHIP**

**UNIT AV-125**

Tract Identifications  
(48.81 Acre Unit)

1. Coal Mountain Mining Co. Limited Partnership, L.L.P. - Coal, Oil and Gas  
Reserve Coal Properties Company - Below Drainage Coal Leased  
Sandy Ridge Energy Corp. - Above Drainage Coal Leased  
Reserve Coal Properties Company - Oil and Gas Leased  
Pocahontas Gas Partnership - CBM Leased  
11.58 acres                      23.6761%
  - 1A. William H. Byrd, et al - Surface
  - 1B. Kyle Reynolds, et ux - Surface
  - 1C. Kyle Reynolds, et ux - Surface
  
- 2A. The Stuart Land & Cattle Co. of Virginia, Inc. - Coal  
Reserve Coal Properties Company - Coal Below Tiller Seam Leased  
Knox Creek Coal Corp. - Coal in Tiller and Above Seams Leased  
Pocahontas Gas Partnership - CBM Leased  
Melvin J. R. Stillwell, et ux - Surface, Oil and Gas  
Pocahontas Gas Partnership - Oil, Gas and CBM Leased  
16.91 acres                      34.5737%
  
- 2B. The Stuart Land & Cattle Co. of Virginia, Inc. - Coal  
Reserve Coal Properties Company - Coal Below Tiller Seam Leased  
Knox Creek Coal Corp. - Coal in Tiller and Above Seams Leased  
Pocahontas Gas Partnership - CBM Leased  
Melvin J. R. Stillwell, et ux - Surface, Oil and Gas  
Pocahontas Gas Partnership - Oil, Gas and CBM Leased  
3.80 acres                      7.7694%
  
- 2C. The Stuart Land & Cattle Co. of Virginia, Inc. - Coal  
Reserve Coal Properties Company - Coal Below Tiller Seam Leased  
Knox Creek Coal Corp. - Coal in Tiller and Above Seams Leased  
Pocahontas Gas Partnership - CBM Leased  
Clarence Stillwell, et ux - Surface, Oil and Gas  
2.07 acres                      4.2323%
  
- 2D. The Stuart Land & Cattle Co. of Virginia, Inc. - Coal  
Reserve Coal Properties Company - Coal Below Tiller Seam Leased  
Knox Creek Coal Corp. - Coal in Tiller and Above Seams Leased  
Pocahontas Gas Partnership - CBM Leased  
Noah Newberry Hairs - Surface, Oil and Gas  
1.58 acres                      3.9869%

BOOK 878 PAGE 020

**POCAHONTAS GAS PARTNERSHIP**  
**UNIT AV-125**  
Tract Identifications  
(48.81 Acre Unit)

1. **Coal Mountain Mining Co. Limited Partnership, L.L.P. – Coal, Oil and Gas Reserve Coal Properties Company – Below Drainage Coal Leased Sandy Ridge Energy Corp. – Above Drainage Coal Leased Reserve Coal Properties Company – Oil and Gas Leased Pocahontas Gas Partnership – CBM Leased**  
11.58 acres                      23.6761%
  - 1A. **William H. Byrd, et al – Surface**
  - 1B. **Kyle Reynolds, et ux – Surface**
  - 1C. **Kyle Reynolds, et ux – Surface**
  
- 2A. **The Stuart Land & Cattle Co. of Virginia, Inc. – Coal Reserve Coal Properties Company – Coal Below Tiller Seam Leased Knox Creek Coal Corp. – Coal in Tiller and Above Seams Leased Pocahontas Gas Partnership – CBM Leased Melvin J. R. Stillwell, et ux – Surface, Oil and Gas Pocahontas Gas Partnership – Oil, Gas and CBM Leased**  
16.91 acres                      34.5737%
  
- 2B. **The Stuart Land & Cattle Co. of Virginia, Inc. – Coal Reserve Coal Properties Company – Coal Below Tiller Seam Leased Knox Creek Coal Corp. – Coal in Tiller and Above Seams Leased Pocahontas Gas Partnership – CBM Leased Melvin J. R. Stillwell, et ux – Surface, Oil and Gas Pocahontas Gas Partnership – Oil, Gas and CBM Leased**  
3.80 acres                        7.7694%
  
- 2C. **The Stuart Land & Cattle Co. of Virginia, Inc. – Coal Reserve Coal Properties Company – Coal Below Tiller Seam Leased Knox Creek Coal Corp. – Coal in Tiller and Above Seams Leased Pocahontas Gas Partnership – CBM Leased Clarence Stillwell, et ux – Surface, Oil and Gas**  
2.07 acres                        4.2323%
  
- 2D. **The Stuart Land & Cattle Co. of Virginia, Inc. – Coal Reserve Coal Properties Company – Coal Below Tiller Seam Leased Knox Creek Coal Corp. – Coal in Tiller and Above Seams Leased Pocahontas Gas Partnership – CBM Leased Noah Newberry Helms – Surface, Oil and Gas**  
1.95 acres                        3.9869%

**POCAHONTAS GAS PARTNERSHIP**

**UNIT AV-125**

**Tract Identifications  
(48.91 Acre Unit)**

- 3. Swords Creek Land Partnership Tr. 21 - Coal  
Reserve Coal Properties Company - Below Tiller Seam Leased  
Sandy Ridge Energy Company - Tiller and Above Coal Leased  
Pocahontas Gas Partnership - CBM Gas Leased  
Mary Richardson, et al - Surface, Oil and Gas  
Pocahontas Gas Partnership - Oil, Gas and CBM Leased  
1.85 acres                      3.7825%
  
- 4. William R. McCall, et al (McCall-Horton Tract) - Coal, Oil and Gas  
Pocahontas Gas Partnership - CBM Leased  
10.75 acres                      21.8791%
  
- 4A. John A. Richardson, et ux - Surface
- 4B. Melvin J. Stillwell, et ux - Surface
- 4C. Melvin J. Stillwell, et ux - Surface
- 4D. William H. Byrd, et al - Surface





**Exhibit E**  
**Unit AV-125**  
**Docket #VGOB 02-0820-1051-04**  
**List of Owners in escrow**  
**(48.91 Acre Unit)**

	Acres in Unit	Interest in Unit
<b><u>Tract #2D, 1.95 acres</u></b>		
<b><u>COAL OWNERSHIP</u></b>		
(1) Stuart Land & Cattle Co. of Virginia, Inc. Box 147 Rosedale, VA 24280	1.95 acres	3.9869%
<b><u>OIL &amp; GAS OWNERSHIP</u></b>		
(1) Noah Newberry Heirs, Devisees, Successors or Assigns	1.95 acres	3.9869%
(a) Hazel Richardson Heirs, Devisees, Successors or Assigns		
(a.7) Larry Richardson Heirs, Devisees, Successors or Assigns		
<b><i>The ownership listed below is currently being reviewed and documentation is being requested to verify title</i></b>		
(a.7.1) Linda Richardson Heirs, Devisees, Successors or Assigns <i>Heirs Pending documentation</i>	0.0310 acres 1/63 of 1.95 acres	0.0633%
(a.7.1) Kathy KimberlinNoble 2102 W. Northgate Dr 9193 Columbus, IN 47201		
(a.7.2) Ricky Kimberlin 50 Mamie Bell Circle Lillington, NC 27546		
(c) Madeline Vance Heirs, Devisees, Successors or Assigns		
<b><i>The respondents listed below did not respond timely to the W9 request and will continue to be escrowed</i></b>		
(c.1) Carlos Vance 57 Rabbit Hollow Rd. Swords Creek, VA 24649	0.0361 acres 1/54 of 1.95 acres	0.0738%
(c.2) Leda Jo Lester P.O. Box 400 Doran, VA 24612	0.0361 acres 1/54 of 1.95 acres	0.0738%
(c.5) Judy Vance P.O. Box 423 Swords Creek, VA 24649	0.0361 acres 1/54 of 1.95 acres	0.0738%
(c.6) Cathy Vance P.O. Box 131 Swords Creek, VA 24649	0.0361 acres 1/54 of 1.95 acres	0.0738%
(d) Sylvia Short Heirs, Devisees, Successors or Assigns		
(d.2) Linda Sue Berry Heirs, Devisees Successors or Assigns		
(d.2.1) James Berry 6856 Hiwassee Rd 8328 Radford, VA 24141	0.0361 acres 1/54 of 1.95 acres	0.0738%
(g) Juanita Byrd Heirs, Devisees, Successors or Assigns		
(g.3) Debbie Ann Martin Heirs, Devisees, Successors or Assigns		

**Exhibit E**  
**Unit AV-125**  
**Docket #VGOB 02-0820-1051-04**  
**List of Owners in escrow**  
**(48.91 Acre Unit)**

	Acres in Unit	Interest in Unit
(g.3.1) Coy D. Witt Heirs, Devisees Successors or Assigns		
(g.3.1.1) Coy D. Witt II 412 Limestone Rd. Pounding Mill, VA 24637	0.0120 acres 1/162 of 1.95 acres	0.0246%
<b><u>Escrow TOTALS:</u></b>		
	<b>Acreage in Unit</b>	0.2235
	<b>Percentage of Unit</b>	0.4571%

Exhibit EE  
Unit AV-125  
Docket #VGOB 02-0820-1051-04  
List of Respondents with Royalty Split Agreements and/or Court Orders  
(48.91 Acre Unit)

	Acres in Unit	Interest in Unit	Percent of Escrow
<b><u>Tract #2A, 16.91 acres</u></b>			
<b><u>COAL OWNERSHIP</u></b>			
(1) Stuart Land & Cattle Co. of Virginia, Inc. Box 147 Rosedale, VA 24280	16.91 acres	34.5737%	<i>n/a</i>
<b><u>OIL &amp; GAS OWNERSHIP</u></b>			
(1) Melvin J. R. Stilwell Heirs, Devisees, Successors, or Assigns			
(a) Ruth Naomi Stilwell 3530 Mill Creek Road Raven, VA 24639	16.91 acres	34.5737%	<i>n/a</i>
<i>Prevailing plaintiff under Case No. CL 11-323 Awarded 100% of the CBM royalty.</i>			
<b><u>Tract #2B, 3.80 acres</u></b>			
<b><u>COAL OWNERSHIP</u></b>			
(1) Stuart Land & Cattle Co. of Virginia, Inc. Box 147 Rosedale, VA 24280	3.80 acres	7.7694%	<i>n/a</i>
<b><u>OIL &amp; GAS OWNERSHIP</u></b>			
(1) Melvin J. R. Stilwell Heirs, Devisees, Successors, or Assigns			
(a) Ruth Naomi Stilwell 3530 Mill Creek Road Raven, VA 24639	3.80 acres	7.7694%	<i>n/a</i>
<i>Prevailing plaintiff under Case No. CL 11-323 Awarded 100% of the CBM royalty.</i>			
<b><u>Tract #2C, 2.07 acres</u></b>			
<b><u>COAL OWNERSHIP</u></b>			
(1) Stuart Land & Cattle Co. of Virginia, Inc. Box 147 Rosedale, VA 24280	2.07 acres	4.2323%	<i>n/a</i>
<b><u>OIL &amp; GAS OWNERSHIP</u></b>			
(1) Ivellie Stilwell PO Box 645 Honaker, VA 24260 <i>Previously Clarence Stilwell, et ux.</i>	2.07 acres	4.2323%	<i>n/a</i>
<b><u>Tract #2D, 1.95 acres</u></b>			
<b><u>COAL OWNERSHIP</u></b>			
(1) Stuart Land & Cattle Co. of Virginia, Inc. Box 147 Rosedale, VA 24280	1.95 acres	3.9869%	<i>n/a</i>
<b><u>OIL &amp; GAS OWNERSHIP</u></b>			
(1) Noah Newberry Heirs, Devisees, Successors or Assigns	1.95 acres	3.9869%	
(a) Hazel Richardson Heirs, Devisees, Successors or Assigns			

Exhibit EE  
Unit AV-125  
Docket #VGOB 02-0820-1051-04  
List of Respondents with Royalty Split Agreements and/or Court Orders  
(48.91 Acre Unit)

	Acres in Unit	Interest in Unit	Percent of Escrow
(a.1) Sherman Richardson Heirs, Devisees, Successors or Assigns			
(a.1.1) Paul E. Richardson 8444 S. County Rd. 350W Stileville, IN 46180-9711	0.0310 acres 1/63 of 1.95 acres	0.0633%	<i>n/a</i>
(a.2) Lundy Richardson Heirs, Devisees, Successors or Assigns			
(a.2.1) Shelby Ruth Richardson, Widow 6169 Turner Street Clayton, IN 46118	0.0310 acres 1/63 of 11.16 acres	0.0633%	<i>n/a</i>
(a.3) Evangeline Blake Heirs, Devisees, Successors or Assigns			
(a.3.1) Robert Blake, Jr. 1212 Mary Ellen Avenue 1440 Chesapeake, VA 23324	0.0103 acres 1/189 of 1.95 acres	0.0211%	<i>n/a</i>
(a.3.2) Ralph Yahne 815 Homecrest Blvd Chesapeake, VA 23324	0.0069 acres 2/567 of 1.95 acres	0.0141%	<i>n/a</i>
(a.3.3) Patricia Tucker 3109 Joseph Ave. Chesapeake, VA 23324	0.0069 acres 2/567 of 1.95 acres	0.0141%	<i>n/a</i>
(a.3.4) Robert W. "Chip" Blake, III 1210 Poindexter St. #5805 Chesapeake, VA 23324	0.0069 acres 2/567 of 1.95 acres	0.0141%	<i>n/a</i>
(a.4) Frances Dye 460 Middle Creek Road Cedar Bluff, VA 24609	0.0310 acres 1/63 of 1.95 acres	0.0633%	<i>n/a</i>
(a.5) Leonard Richardson Heirs, Devisees, Successors or Assigns			
(a.5.1) Loretta Mae Richardson PO Box 1282 Honaker, VA 24260	0.0310 acres 1/63 of 1.95 acres	0.0633%	<i>n/a</i>
(a.6) Bobby Richardson 2255 Road Ridge Turnpike Raven, VA 24639	0.0310 acres 1/63 of 1.95 acres	0.0633%	<b>3.1303%</b> <b>HB2058</b>
(b) Frazier Newberry Heirs, Devisees, Successors or Assigns			
(b.1) Frances Newberry Heirs, Devisees, Successors or Assigns			
(b.1.1) Steve Allen Shortt P.O. Box 63 Doran, VA 24612	0.2167 acres 1/9 of 1.95 acres	0.4430%	<b>21.9121%</b> <b>HB2058</b>
(c) Madeline Vance Heirs, Devisees, Successors or Assigns			
(c.3) Mary Sparks 51 Rabbit Hollow Rd. Swords Creek, VA 24649	0.0361 acres 1/54 of 1.95 acres	0.0738%	<b>3.6520%</b> <b>HB2058</b>
(c.4) Carrie Dell Boyd 100 Oxford Square, Apt. 8 Richlands, VA 24641	0.0361 acres 1/54 of 1.95 acres	0.0738%	<b>3.6520%</b> <b>HB2058</b>
(d) Sylvia Short Heirs, Devisees,			

Exhibit EE  
Unit AV-125  
Docket #VGOB 02-0820-1051-04  
List of Respondents with Royalty Split Agreements and/or Court Orders  
(48.91 Acre Unit)

	Acres in Unit	Interest in Unit	Percent of Escrow
Successors or Assigns			
(d.1) Roger Short Heirs, Devisees Successors or Assigns			
(d.1.1) Linda L. McGlothlin Short PO Box 44 Doran, VA 24612	0.0361 acres 1/54 of 1.95 acres	0.0738%	<i>n/a</i>
(d.3) Carrie Mullins P.O. Box 360 Swords Creek, VA 24649	0.0361 acres 1/54 of 1.95 acres	0.0738%	<b>3.6520%</b> <b>HB2058</b>
(d.4) Connie McFarland P.O. Box 516 Richlands, VA 24641	0.0361 acres 1/54 of 1.95 acres	0.0738%	<b>3.6520%</b> <b>HB2058</b>
(d.5) Steve Allen Short P.O. Box 63 Doran, VA 24612	0.0361 acres 1/54 of 1.95 acres	0.0738%	<b>3.6520%</b> <b>HB2058</b>
(d.6) Marvin B. Shortt 3071 Clarks Valley Road Swords Creek, VA 24649	0.0361 acres 1/54 of 1.95 acres	0.0738%	<i>n/a</i>
(e) Pauline Muse 999 Westover Drive High Point, NC 27265	0.2167 acres 1/9 of 1.95 acres	0.4430%	<i>n/a</i>
(f) Claude J. Newberry P.O. Box 988 Raven, VA 24639	0.2167 acres 1/9 of 1.95 acres	0.4430%	<i>n/a</i>
(g) Juanita Byrd Heirs, Devisees, Successors or Assigns			
(g.1) Patricia Vanover Heirs, Devisees, Successors or Assigns			
(g.1) Ricky Edward Vanover P.O. Box 671 Doran, VA 24612	0.0722 acres 1/27 of 1.95 acres	0.1477%	<b>7.3040%</b> <b>HB2058</b>
(g.2) Tammy Hardman 3834 Knollview Dr Sophia, NC 27350	0.0722 acres 1/27 of 1.95 acres	0.1477%	<i>n/a</i>
(g.3) Debbie Ann Martin Heirs, Devisees, Successors or Assigns			
(g.3.1) Coy D. Witt Heirs, Devisees Successors or Assigns			
(g.3.1.2) Angela Leonard 524 Mills Garden Rd. Statesville, NC 28625	0.0120 acres 1/162 of 1.95 acres	0.0246%	<i>n/a</i>
(g.3.1) Eric Chad Martin 57 Main St Shiloh, OH 44878	0.0481 acres 2/81 of 1.95 acres	0.0984%	<b>4.8694%</b> <b>HB2058</b>
(h) Elbert Newberry Heirs, Devisees, Successors or Assigns			
(h.1) Arlen Newberry Heirs, Devisees, Successors or Assigns			
(h.1.1) Janice M. Newberry Heirs, Devisees, Successors or Assigns			

Exhibit EE  
Unit AV-125  
Docket #VGOB 02-0820-1051-04  
List of Respondents with Royalty Split Agreements and/or Court Orders  
(48.91 Acre Unit)

	Acres in Unit	Interest in Unit	Percent of Escrow
(h.1.1.1) Melissa Alley 310 Fairfax Ave Richlands, VA 24641	0.0722 acres 1/27 of 1.95 acres	0.1477%	<i>n/a</i>
(h.2) Doris Ann Newberry Heirs, Deviseses, Successors or Assigns			
(h.2.1) Harold Westly Newberry 615 Prater Drive Richlands, VA 24641	0.0722 acres 1/27 of 1.95 acres	0.1477%	<i>n/a</i>
(h.3) Dewey Junior Salyers Heirs, Deviseses, Successors or Assigns			
(h.3.1) Wanda L. Salyers 19198 Jonesboro Road Abingdon, VA 24211	0.0722 acres 1/27 of 1.95 acres	0.1477%	<i>n/a</i>
(i) Jimmy Newberry P.O. Box 361 Doran, VA 24612	0.2167 acres 1/9 of 1.95 acres	0.4430%	<b>21.9121%</b> <b>HB2058</b>
	<b>Acreage Percentage</b>	1.7265	3.5299%
<b><u>Tract #3, 1.85 acres</u></b>			
<b><u>COAL OWNERSHIP</u></b>			
(1) Swords Creek Land Partnership, Tr.21 P.O. Box 29 Tazewell, VA 24651	1.85 acres	3.7825%	<i>n/a</i>
<b><u>OIL &amp; GAS OWNERSHIP</u></b>			
(1) Mary Richardson 3921 Mill Creek Road Raven, VA 24639	1.85 acres	3.7825%	<i>n/a</i>
	<b>Total Acreage Resolved</b>	<b>26.3565</b>	
	<b>Total Percentage Resolved</b>		<b>53.8877%</b>

**AFFIDAVIT OF MAILING**

COMMONWEALTH OF VIRGINIA  
COUNTY OF **RUSSELL**

**Applicant:** CNX Gas Company LLC  
**Relief Sought:** Disbursement Petition for AV125  
VGOB: 02-0820-1051-04

I, Anita D. Duty, after being duly sworn upon oath, state as follows:

1. I am the Pooling Supervisor for CNX Land Resources, Inc. and am responsible for the notification process required by Va. Code Ann. §45.1-361.19 of the Code of Virginia and 4VAC25-160-40.
2. That on **May 18, 2016** a true and correct copy of the Notice of Hearing and Exhibits were mailed, via certified mail return receipt requested, based upon information and belief, the names and last-known addresses, where such addresses are known, of the parties owning an interest in this cause are set forth and attached hereto.
3. Notice of this cause has therefore been served by mail pursuant to the applicable statutes and rules of the Board.

  
 \_\_\_\_\_  
**Anita D. Duty**  
 Pooling Supervisor  
 for CNX Land LLC

STATE OF VIRGINIA

COUNTY OF TAZEWELL, TO-WIT:

TAKEN, SUBSCRIBED AND SWORN to before me this 31st day of May,  
2016.

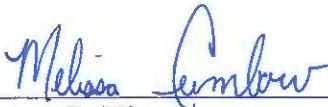
  
 \_\_\_\_\_  
 Notary Public

My commission expires: 12/31/2019



CERTIFICATION OF NOTICE  
CNX Gas Company LLC

Unit AV125  
VGOB 02-0820-1051-04

**Disbursement**

Russell Co

Last Name	First Name	MAILED	RECEIPT #		RECEIVED
Boyd	Carrie Dell	5/18/2016	701603400008988	9553	5/21/2016 1
Martin	Eric Chad	5/18/2016	701603400008988	9560	5/21/2016 2
McFarland	Connie	5/18/2016	701603400008988	9577	5/23/2016 3
Mullins	Carrie	5/18/2016	701603400008988	9584	5/24/2016 4
Newberry	Jimmy	5/18/2016	701603400008988	9591	5/21/2016 5
Richardson	Bobby	5/18/2016	701603400008988	9607	5/20/2016 6
Shortt	Steve Allen	5/18/2016	701603400008988	9614	5/21/2016 7
Sparks	Mary	5/18/2016	701603400008988	9621	5/21/2016 8
Vanover	Ricky Edward	5/18/2016	701603400008988	9638	5/23/2016 9

<p><b>SENDER: COMPLETE THIS SECTION</b></p> <ul style="list-style-type: none"> <li>Complete items 1, 2, and 3.</li> <li>Print your name and address on the reverse so that we can return the card to you.</li> <li>Attach this card to the back of the mailpiece, or on the front if space permits.</li> </ul> <p>1. Article Addressed to:</p> <p>Carrie Dell Boyd 107 Oxford Squares APT 8 Richlands VA 24641</p>  <p>9590 9402 1705 6053 9809 41</p> <p>2. Article Number (Transfer from service label)</p> <p>PS 7016 0340 0000 8988 9553</p>	<p><b>COMPLETE THIS SECTION ON DELIVERY</b></p> <p>A. Signature X <i>Carrie Boyd</i> <input type="checkbox"/> Agent <input type="checkbox"/> Addressee</p> <p>B. Received by (Printed Name) C. Date of Delivery <i>Carrie Boyd</i> 5-2-11</p> <p>D. Is delivery address different from item 1? <input type="checkbox"/> Yes <input checked="" type="checkbox"/> No If YES, enter delivery address below:</p> <p>3. Service Type <input type="checkbox"/> Priority Mail Express® <input type="checkbox"/> Registered Mail™  <input type="checkbox"/> Adult Signature <input type="checkbox"/> Registered Mail Restricted Delivery  <input type="checkbox"/> Certified Mail® <input type="checkbox"/> Return Receipt for Merchandise  <input type="checkbox"/> Collect on Delivery <input type="checkbox"/> Signature Confirmation™  <input type="checkbox"/> Insured Mail <input type="checkbox"/> Signature Confirmation Restricted Delivery  <input type="checkbox"/> Insured Mail Restricted Delivery (over \$500)</p> <p>AVI25-M.P.D.152</p> <p>Domestic Return Receipt</p>	<p><b>SENDER: COMPLETE THIS SECTION</b></p> <ul style="list-style-type: none"> <li>Complete items 1, 2, and 3.</li> <li>Print your name and address on the reverse so that we can return the card to you.</li> <li>Attach this card to the back of the mailpiece, or on the front if space permits.</li> </ul> <p>1. Article Addressed to:</p> <p>Eric Chad Martin 57 Main St. Shiloh OH 44878</p>  <p>9590 9402 1705 6053 9809 34</p> <p>2. Article Number (Transfer from service label)</p> <p>PS Form 7016 0340 0000 8988 9560</p>	<p><b>COMPLETE THIS SECTION ON DELIVERY</b></p> <p>A. Signature X <i>Eric Martin</i> <input type="checkbox"/> Agent <input type="checkbox"/> Addressee</p> <p>B. Received by (Printed Name) C. Date of Delivery <i>Eric Martin</i> 5/2/11</p> <p>D. Is delivery address different from item 1? <input type="checkbox"/> Yes <input checked="" type="checkbox"/> No If YES, enter delivery address below:</p> <p>3. Service Type <input type="checkbox"/> Priority Mail Express® <input type="checkbox"/> Registered Mail™  <input type="checkbox"/> Adult Signature <input type="checkbox"/> Registered Mail Restricted Delivery  <input type="checkbox"/> Certified Mail® <input type="checkbox"/> Return Receipt for Merchandise  <input type="checkbox"/> Collect on Delivery <input type="checkbox"/> Signature Confirmation™  <input type="checkbox"/> Insured Mail <input type="checkbox"/> Signature Confirmation Restricted Delivery  <input type="checkbox"/> Insured Mail Restricted Delivery (over \$500)</p> <p>AVI25-M.P.D.152</p> <p>Domestic Return Receipt</p>
---	--	---	--

<p><b>SENDER: COMPLETE THIS SECTION</b></p> <ul style="list-style-type: none"> <li>Complete items 1, 2, and 3.</li> <li>Print your name and address on the reverse so that we can return the card to you.</li> <li>Attach this card to the back of the mailpiece, or on the front if space permits.</li> </ul> <p>1. Article Addressed to:</p> <p>Connie McFarland PO Box 516 Richlands VA 24641-0516</p>  <p>9590 9402 1705 6053 9809 27</p> <p>2. Article Number (Transfer from service label)</p> <p>PS1 7016 0340 0000 8988 9577</p>	<p><b>COMPLETE THIS SECTION ON DELIVERY</b></p> <p>A. Signature X <i>Connie McFarland</i> <input type="checkbox"/> Agent <input type="checkbox"/> Addressee</p> <p>B. Received by (Printed Name) C. Date of Delivery <i>Connie McFarland</i> 5/23/11</p> <p>D. Is delivery address different from item 1? <input type="checkbox"/> Yes <input checked="" type="checkbox"/> No If YES, enter delivery address below:</p> <p>3. Service Type <input type="checkbox"/> Priority Mail Express® <input type="checkbox"/> Registered Mail™  <input type="checkbox"/> Adult Signature <input type="checkbox"/> Registered Mail Restricted Delivery  <input type="checkbox"/> Certified Mail® <input type="checkbox"/> Return Receipt for Merchandise  <input type="checkbox"/> Collect on Delivery <input type="checkbox"/> Signature Confirmation™  <input type="checkbox"/> Insured Mail <input type="checkbox"/> Signature Confirmation Restricted Delivery  <input type="checkbox"/> Insured Mail Restricted Delivery (over \$500)</p> <p>AVI25-M.P.D.152</p> <p>Domestic Return Receipt</p>	<p><b>SENDER: COMPLETE THIS SECTION</b></p> <ul style="list-style-type: none"> <li>Complete items 1, 2, and 3.</li> <li>Print your name and address on the reverse so that we can return the card to you.</li> <li>Attach this card to the back of the mailpiece, or on the front if space permits.</li> </ul> <p>1. Article Addressed to:</p> <p>Carrie Lee Mullins PO Box 360 Swords Creek VA 24649-0360</p>  <p>9590 9402 1705 6053 9809 10</p> <p>2. Article Number (Transfer from service label)</p> <p>PS Form 7016 0340 0000 8988 9584</p>	<p><b>COMPLETE THIS SECTION ON DELIVERY</b></p> <p>A. Signature X <i>Carrie Mullins</i> <input type="checkbox"/> Agent <input type="checkbox"/> Addressee</p> <p>B. Received by (Printed Name) C. Date of Delivery <i>Carrie Mullins</i> 5/23/11</p> <p>D. Is delivery address different from item 1? <input type="checkbox"/> Yes <input checked="" type="checkbox"/> No If YES, enter delivery address below:</p> <p>3. Service Type <input type="checkbox"/> Priority Mail Express® <input type="checkbox"/> Registered Mail™  <input type="checkbox"/> Adult Signature <input type="checkbox"/> Registered Mail Restricted Delivery  <input type="checkbox"/> Certified Mail® <input type="checkbox"/> Return Receipt for Merchandise  <input type="checkbox"/> Collect on Delivery <input type="checkbox"/> Signature Confirmation™  <input type="checkbox"/> Insured Mail <input type="checkbox"/> Signature Confirmation Restricted Delivery  <input type="checkbox"/> Insured Mail Restricted Delivery (over \$500)</p> <p>AVI25-M.P.D.152</p> <p>Domestic Return Receipt</p>
---	---	---	---

<p><b>SENDER: COMPLETE THIS SECTION</b></p> <ul style="list-style-type: none"> <li>Complete items 1, 2, and 3.</li> <li>Print your name and address on the reverse so that we can return the card to you.</li> <li>Attach this card to the back of the mailpiece, or on the front if space permits.</li> </ul> <p>1. Article Addressed to:</p> <p>Jimmy Newberry PO Box 361 DORAN VA 24612-0361</p>  <p>9590 9402 1705 6053 9809 03</p> <p>2. Article Number (Transfer from service label)</p> <p>PS 7016 0340 0000 8988 9591</p>	<p><b>COMPLETE THIS SECTION ON DELIVERY</b></p> <p>A. Signature X <i>Bonnie Newberry</i> <input type="checkbox"/> Agent <input type="checkbox"/> Addressee</p> <p>B. Received by (Printed Name) C. Date of Delivery <i>Bonnie Newberry</i> 5-2-11</p> <p>D. Is delivery address different from item 1? <input type="checkbox"/> Yes <input checked="" type="checkbox"/> No If YES, enter delivery address below:</p> <p>3. Service Type <input type="checkbox"/> Priority Mail Express® <input type="checkbox"/> Registered Mail™  <input type="checkbox"/> Adult Signature <input type="checkbox"/> Registered Mail Restricted Delivery  <input type="checkbox"/> Certified Mail® <input type="checkbox"/> Return Receipt for Merchandise  <input type="checkbox"/> Collect on Delivery <input type="checkbox"/> Signature Confirmation™  <input type="checkbox"/> Insured Mail <input type="checkbox"/> Signature Confirmation Restricted Delivery  <input type="checkbox"/> Insured Mail Restricted Delivery (over \$500)</p> <p>AVI25-M.P.D.152</p> <p>Domestic Return Receipt</p>	<p><b>SENDER: COMPLETE THIS SECTION</b></p> <ul style="list-style-type: none"> <li>Complete items 1, 2, and 3.</li> <li>Print your name and address on the reverse so that we can return the card to you.</li> <li>Attach this card to the back of the mailpiece, or on the front if space permits.</li> </ul> <p>1. Article Addressed to:</p> <p>Bobby Richardson 2255 Road Ridge Tpke Raven VA 24639-9284</p>  <p>9590 9402 1705 6053 9808 97</p> <p>2. Article Number (Transfer from service label)</p> <p>PS F 7016 0340 0000 8988 9607</p>	<p><b>COMPLETE THIS SECTION ON DELIVERY</b></p> <p>A. Signature X <i>Bobby Richardson</i> <input type="checkbox"/> Agent <input type="checkbox"/> Addressee</p> <p>B. Received by (Printed Name) C. Date of Delivery <i>Bobby Richardson</i> 5/2/11</p> <p>D. Is delivery address different from item 1? <input type="checkbox"/> Yes <input checked="" type="checkbox"/> No If YES, enter delivery address below:</p> <p>3. Service Type <input type="checkbox"/> Priority Mail Express® <input type="checkbox"/> Registered Mail™  <input type="checkbox"/> Adult Signature <input type="checkbox"/> Registered Mail Restricted Delivery  <input type="checkbox"/> Certified Mail® <input type="checkbox"/> Return Receipt for Merchandise  <input type="checkbox"/> Collect on Delivery <input type="checkbox"/> Signature Confirmation™  <input type="checkbox"/> Insured Mail <input type="checkbox"/> Signature Confirmation Restricted Delivery  <input type="checkbox"/> Insured Mail Restricted Delivery (over \$500)</p> <p>AVI25-M.P.D.152</p> <p>Domestic Return Receipt</p>
--	--	---	--

**SENDER: COMPLETE THIS SECTION**

- Complete items 1, 2, and 3.
- Print your name and address on the reverse so that we can return the card to you.
- Attach this card to the back of the mailpiece, or on the front if space permits.

1. Article Addressed to:

Steve Allen Short  
PO Box 63  
DORAN VA 24612-0063



9590 9402 1705 6053 9808 80

2. Article Number (transfer from service label)

PS 7016 0340 0000 8988 9614

**COMPLETE THIS SECTION ON DELIVERY**

A. Signature  
X *Steve Short*  Agent  Addressee

B. Received by (Printed Name)  
Steve Short

C. Date of Delivery  
5/21/11

D. Is delivery address different from item 1?  Yes  
If YES, enter delivery address below:  No

3. Service Type  
 Adult Signature  Priority Mail Express®  
 Adult Signature Restricted Delivery  Registered Mail™  
 Certified Mail®  Registered Mail Restricted Delivery  
 Certified Mail Restricted Delivery  Return Receipt for Merchandise  
 Collect on Delivery  Signature Confirmation™  
 Collect on Delivery Restricted Delivery  Signature Confirmation Restricted Delivery  
 Insured Mail  Signature Confirmation Restricted Delivery  
 Insured Mail Restricted Delivery (over \$500)  Restricted Delivery

AVIS M.P. 0150

**SENDER: COMPLETE THIS SECTION**

- Complete items 1, 2, and 3.
- Print your name and address on the reverse so that we can return the card to you.
- Attach this card to the back of the mailpiece, or on the front if space permits.

1. Article Addressed to:

Mary Sparks  
51 RABBIT HOLLOW RD  
Swords Creek VA 24649-9755



9590 9402 1705 6053 9808 73

2. Article Number (transfer from service label)

PS 7016 0340 0000 8988 9621

**COMPLETE THIS SECTION ON DELIVERY**

A. Signature  
X *Larry Sparks*  Agent  Addressee

B. Received by (Printed Name)

C. Date of Delivery  
5/21/11

D. Is delivery address different from item 1?  Yes  
If YES, enter delivery address below:  No

3. Service Type  
 Adult Signature  Priority Mail Express®  
 Adult Signature Restricted Delivery  Registered Mail™  
 Certified Mail®  Registered Mail Restricted Delivery  
 Certified Mail Restricted Delivery  Return Receipt for Merchandise  
 Collect on Delivery  Signature Confirmation™  
 Collect on Delivery Restricted Delivery  Signature Confirmation Restricted Delivery  
 Insured Mail  Signature Confirmation Restricted Delivery  
 Insured Mail Restricted Delivery (over \$500)  Restricted Delivery

AVIS M.P. 0150

**SENDER: COMPLETE THIS SECTION**

- Complete items 1, 2, and 3.
- Print your name and address on the reverse so that we can return the card to you.
- Attach this card to the back of the mailpiece, or on the front if space permits.

1. Article Addressed to:

Rick Vanover  
PO Box 671  
Doran VA 24612



9590 9402 1705 6053 9808 66

2. Article Number (transfer from service label)

P 7016 0340 0000 8988 9638

**COMPLETE THIS SECTION ON DELIVERY**

A. Signature  
X *Rick Vanover*  Agent  Addressee

B. Received by (Printed Name)  
Rick Vanover

C. Date of Delivery  
5-23-16

D. Is delivery address different from item 1?  Yes  
If YES, enter delivery address below:  No

3. Service Type  
 Adult Signature  Priority Mail Express®  
 Adult Signature Restricted Delivery  Registered Mail™  
 Certified Mail®  Registered Mail Restricted Delivery  
 Certified Mail Restricted Delivery  Return Receipt for Merchandise  
 Collect on Delivery  Signature Confirmation™  
 Collect on Delivery Restricted Delivery  Signature Confirmation Restricted Delivery  
 Insured Mail  Signature Confirmation Restricted Delivery  
 Insured Mail Restricted Delivery (over \$500)  Restricted Delivery

AVIS M.P. 0150

**Exhibit J**  
**Unit AV125 Escrow Account Reconciliation Summary**  
**VGOB 02-0820-1051**

CNX Deposit Information		
Check Date	check Numbr	Total
4/23/2004	36452	\$1,428.74
5/25/2004	37521	\$237.34
6/25/2004	38487	\$219.47
7/23/2004	39515	\$233.25
8/25/2004	40629	\$249.03
9/24/2004	41733	\$240.56
10/25/2004	42905	\$241.83
11/24/2004	43951	\$217.29
12/24/2004	45586	\$248.23
1/25/2005	46522	\$246.55
2/25/2005	47792	\$283.52
3/24/2005	48991	\$263.82
4/25/2005	50296	\$242.33
5/25/2005	51536	\$300.96
6/24/2005	52601	\$195.26
7/25/2005	53761	\$361.69
8/25/2005	55117	\$360.86
9/23/2005	56442	\$407.95
10/25/2005	57725	\$470.52
11/25/2005	59013	\$590.75
12/23/2005	60912	\$701.56
1/25/2006	62049	\$570.52
2/24/2006	63566	\$711.49
3/24/2006	64928	\$791.43
4/25/2006	66245	\$579.43
5/25/2006	67593	\$539.27
6/23/2006	68945	\$525.40
8/25/2006	47	\$383.68
9/25/2006	1201	\$343.69
10/25/2006	2607	\$407.91
11/25/2006	4034	\$394.75
12/25/2006	5614	\$222.98
1/25/2007	6864	\$196.04
1/31/2007	8150	\$115.33
2/25/2007	9267	\$433.17
3/25/2007	10801	\$497.61
4/25/2007	12242	\$547.02
5/25/2007	13711, 149	\$683.79
6/25/2007	15866	\$701.29
7/25/2007	17329	\$739.35
8/25/2007	18814	\$777.07
9/25/2007	20414	\$727.26
10/25/2007	21978	\$646.04
11/25/2007	24172	\$555.81
12/25/2007	25406	\$713.74
1/25/2008	27006	\$832.06
2/25/2008	28648	\$865.61
3/25/2008	30083	\$1,017.93
4/25/2008	31725	\$991.95
5/25/2008	33307	\$1,243.39
6/25/2008	35015	\$1,203.61
7/25/2008	36789	\$1,544.22
8/25/2008	38573	\$1,550.40
9/25/2008	40387	\$1,768.21
10/25/2008	42498	\$1,167.04

Escrow Bank Data														Running Balance	Difference
Date	Escrow Royalty Deposits	Income	\$ Mrket Int	CDARS Int	Fees	Distributions	Corrections	Audit Costs	Gain/Loss	Royalty Bonus	Total Int. and Fees	Bank Balance			
4/30/2004	\$1,430.69	\$0.00				\$0.00					\$0.00	\$1,430.69	\$1,428.74	-\$1.95	
5/31/2004	\$237.34	\$0.16				\$0.00					\$0.16	\$1,668.19	\$1,666.24	-\$1.95	
6/30/2004	\$219.47	\$0.26				\$0.00					\$0.26	\$1,887.92	\$1,885.97	-\$1.95	
7/31/2004	\$233.25	\$0.43				\$0.00					\$0.43	\$2,121.60	\$2,119.65	-\$1.95	
8/31/2004	\$249.03	\$1.00				\$0.00					\$1.00	\$2,371.63	\$2,369.68	-\$1.95	
9/30/2004	\$240.56	\$1.19				\$0.00					\$1.19	\$2,613.38	\$2,611.43	-\$1.95	
10/31/2004	\$241.83	\$1.70				\$0.00					\$1.70	\$2,856.91	\$2,854.96	-\$1.95	
11/30/2004	\$217.29	\$2.22				\$0.00					\$2.22	\$3,076.42	\$3,074.47	-\$1.95	
12/31/2004	\$248.23	\$2.37				\$0.00					\$2.37	\$3,327.02	\$3,325.07	-\$1.95	
1/31/2005	\$246.55	\$3.69				\$0.00					\$3.69	\$3,577.26	\$3,575.31	-\$1.95	
2/28/2005	\$283.52	\$4.52				\$0.00					\$4.52	\$3,865.30	\$3,863.35	-\$1.95	
3/31/2005	\$263.82	\$4.71				\$0.00					\$4.71	\$4,133.83	\$4,131.88	-\$1.95	
4/30/2005	\$242.33	\$6.56				\$0.00					\$6.56	\$4,382.72	\$4,380.77	-\$1.95	
5/31/2005	\$300.96	\$7.01				\$0.00					\$7.01	\$4,690.69	\$4,688.74	-\$1.95	
6/30/2005	\$195.26	\$8.09				\$0.00					\$8.09	\$4,894.04	\$4,892.09	-\$1.95	
7/31/2005	\$361.69	\$9.05				\$0.00					\$9.05	\$5,264.78	\$5,262.83	-\$1.95	
8/31/2005	\$360.86	\$10.89				\$0.00					\$10.89	\$5,636.53	\$5,634.58	-\$1.95	
9/30/2005	\$407.95	\$12.57				\$0.00					\$12.57	\$6,057.05	\$6,055.10	-\$1.95	
10/31/2005	\$470.52	\$13.96				\$0.00					\$13.96	\$6,541.53	\$6,539.58	-\$1.95	
11/30/2005	\$590.75	\$15.64				\$0.00					\$15.64	\$7,147.92	\$7,145.97	-\$1.95	
12/31/2005	\$701.56	\$16.91				\$0.00					\$16.91	\$7,866.39	\$7,864.44	-\$1.95	
1/31/2006	\$570.52	\$20.64				\$0.00					\$20.64	\$8,457.55	\$8,455.60	-\$1.95	
2/28/2006	\$711.49	\$23.82				\$0.00					\$23.82	\$9,192.86	\$9,190.91	-\$1.95	
3/31/2006	\$791.43	\$24.71				\$0.00					\$24.71	\$10,009.00	\$10,007.05	-\$1.95	
4/30/2006	\$579.43	\$32.81				\$0.00					\$32.81	\$10,621.24	\$10,619.29	-\$1.95	
5/31/2006	\$539.27	\$33.25				\$0.00					\$33.25	\$11,193.76	\$11,191.81	-\$1.95	
6/30/2006	\$525.40	\$36.42				\$0.00					\$36.42	\$11,755.58	\$11,753.63	-\$1.95	
7/31/2006	\$502.10	\$37.97				\$0.00					\$37.97	\$12,295.65	\$12,175.28	-\$120.37	
8/31/2006	\$0.00	\$41.36				\$0.00					\$41.36	\$12,337.01	\$12,560.33	\$223.32	
10/31/2006	\$407.91	\$49.53				\$0.00					\$49.53	\$13,567.70	\$13,017.77	-\$549.93	
11/30/2006	\$394.75	\$52.39				\$0.00					\$52.39	\$14,013.92	\$13,463.99	-\$549.93	
12/31/2006						\$0.00					\$0.00		\$13,686.97	\$13,686.97	
1/31/2007	\$196.04	\$52.21				\$0.00					\$52.21	\$14,532.17	\$13,935.22	-\$596.95	
2/28/2007	\$0.00	\$50.91				\$0.00					\$50.91	\$14,583.08	\$14,101.46	-\$481.62	
3/31/2007	\$548.50	\$48.35				\$0.00					\$48.35	\$15,179.93	\$14,582.98	-\$596.95	
4/30/2007	\$1,044.63	\$56.78				\$0.00					\$0.00		\$15,080.59	\$15,080.59	
5/31/2007	\$683.79	\$55.63				\$0.00					\$56.78	\$16,281.34	\$15,684.39	-\$596.95	
6/30/2007	\$0.00	\$60.27				\$0.00					\$55.63	\$17,020.76	\$16,423.81	-\$596.95	
7/31/2007	\$1,440.64	\$120.48				\$0.00					\$60.27	\$17,081.03	\$17,185.37	\$104.34	
8/31/2007	\$777.07	\$63.30				\$0.00					\$120.48	\$18,581.91	\$18,045.20	-\$536.71	
9/30/2007	\$727.26	\$104.25				\$0.00					\$63.30	\$19,422.28	\$18,885.57	-\$536.71	
10/31/2007	\$0.00	\$67.87				\$0.00					\$104.25	\$20,253.79	\$19,717.08	-\$536.71	
11/30/2007	\$1,201.85	\$72.52				\$0.00					\$67.87	\$20,321.66	\$20,430.99	\$109.33	
12/31/2007	\$713.74	\$69.27				\$0.00					\$72.52	\$21,596.03	\$21,059.32	-\$536.71	
1/31/2008	\$832.06	\$56.97				\$0.00					\$69.27	\$22,379.04	\$21,842.33	-\$536.71	
2/29/2008	\$865.61	\$50.03				\$0.00					\$56.97	\$23,268.07	\$22,731.36	-\$536.71	
3/31/2008	\$1,017.93	\$45.29				\$0.00					\$50.03	\$24,183.71	\$23,647.00	-\$536.71	
4/30/2008	\$991.95	\$35.34				\$0.00					\$45.29	\$25,246.93	\$24,710.22	-\$536.71	
5/31/2008	\$1,243.39	\$30.40				\$0.00					\$35.34	\$26,274.22	\$25,737.51	-\$536.71	
6/30/2008	\$1,203.61	\$31.63				\$0.00					\$30.40	\$27,548.01	\$27,011.30	-\$536.71	
7/31/2008	\$1,544.22	\$31.95				\$0.00					\$31.63	\$28,783.25	\$28,246.54	-\$536.71	
8/31/2008	\$1,550.40	\$42.80				\$0.00					\$31.95	\$30,359.42	\$29,822.71	-\$536.71	
9/30/2008	\$1,768.21	\$39.90				\$0.00					\$42.80	\$31,952.62	\$31,415.91	-\$536.71	
10/31/2008	\$1,167.04	\$33.75				\$0.00					\$39.90	\$33,760.73	\$33,224.02	-\$536.71	
						\$0.00					\$33.75	\$34,961.52	\$34,424.81	-\$536.71	

**Exhibit J**  
**Unit AV125 Escrow Account Reconciliation Summary**  
**VGOB 02-0820-1051**

CNX Deposit Information		
Check Date	check Numbr	Total
11/25/2008	45043	\$999.21
12/25/2008	47496	\$960.63
1/25/2009	49037	\$806.49
2/25/2009	52376	\$870.87
3/25/2009	54204	\$770.91
4/25/2009	55786	\$504.43
5/25/2009	57327	\$467.78
6/25/2009	58698	\$385.20
7/25/2009	60124	\$350.25
8/25/2009	61654	\$345.97
9/25/2009	63087	\$401.17
10/25/2009	64592	\$319.26
11/19/2009	66797	\$237.70
12/18/2009	68736	\$373.05
1/18/2010	70010	\$448.71
2/22/2010	71722	\$537.97
3/22/2010	73271	\$814.18
4/20/2010	75060	\$657.38
5/19/2010	76850	\$638.70
6/21/2010	78379	\$441.99
7/20/2010	79977	\$499.52
8/20/2010	81681	\$450.64
9/22/2010	83175	\$506.68
10/19/2010	85574	\$488.72
11/19/2010	88479	\$353.10
12/20/2010	90891	\$379.51
1/20/2011	91955	\$336.55
2/24/2011	93619	\$515.32
3/21/2011	95131	\$530.14
4/20/2011	96921	\$486.78
5/19/2011	98488	\$445.82
6/21/2011	100187	\$468.30
7/19/2011	625	\$477.53
8/19/2011	2459	\$445.95
9/19/2011	3992	\$453.28
10/13/2011	6361	\$431.43
11/14/2011	8725	\$364.91

Escrow Bank Data														
Date	Escrow Royalty Deposits	Income	\$ Mktet Int	CDARS Int	Fees	Distributions	Corrections	Audit Costs	Gain/Loss	Royalty Bonus	Total Int. and Fees	Bank Balance	Running Balance	Difference
11/30/2008	\$999.21	\$46.17				\$0.00					\$46.17	\$36,006.90	\$35,470.19	-\$536.71
12/31/2008	\$960.63	\$19.23				\$0.00					\$19.23	\$36,986.76	\$36,450.05	-\$536.71
1/31/2009	\$0.00	\$1.80				\$0.00					\$1.80	\$36,988.56	\$37,258.34	\$269.78
2/28/2009	\$1,677.36	(\$3.40)				\$0.00					(\$3.40)	\$38,662.52	\$38,125.81	-\$536.71
3/31/2009	\$770.91	\$9.53				\$0.00					\$9.53	\$39,442.96	\$38,906.25	-\$536.71
4/30/2009	\$504.43	(\$6.21)				\$0.00					(\$6.21)	\$39,941.18	\$39,404.47	-\$536.71
5/31/2009	\$467.78	(\$6.35)				\$0.00					(\$6.35)	\$40,402.61	\$39,865.90	-\$536.71
6/30/2009	\$385.20	(\$6.62)				\$0.00					(\$6.62)	\$40,781.19	\$40,244.48	-\$536.71
7/31/2009	\$350.25	(\$6.78)				\$0.00					(\$6.78)	\$41,124.66	\$40,587.95	-\$536.71
8/31/2009	\$345.97	(\$3.95)				\$0.00					(\$3.95)	\$41,466.68	\$40,929.97	-\$536.71
9/30/2009	\$401.17	(\$2.81)				\$0.00					(\$2.81)	\$41,865.04	\$41,328.33	-\$536.71
10/31/2009	\$319.26	(\$3.32)				\$0.00					(\$3.32)	\$42,180.98	\$41,644.27	-\$536.71
11/30/2009	\$237.70	(\$3.12)				\$0.00					(\$3.12)	\$42,415.56	\$41,878.85	-\$536.71
12/31/2009	\$373.05	(\$11.83)				\$0.00					(\$11.83)	\$42,776.78	\$42,240.07	-\$536.71
1/1/2010	\$448.71	\$7.97				\$0.00					\$7.97	\$43,220.65	\$42,896.75	-\$523.90
2/1/2010	\$537.97	\$8.32				\$0.00					\$4.84	\$43,763.46	\$43,239.56	-\$523.90
3/1/2010	\$814.18	\$9.32				\$0.00	\$0.00				\$5.67	\$44,583.31	\$44,059.41	-\$523.90
4/1/2010	\$657.38	\$9.80				\$0.00					\$6.08	\$45,246.77	\$44,722.87	-\$523.90
5/1/2010	\$638.70	\$9.02				\$0.00					\$5.25	\$45,890.72	\$45,366.82	-\$523.90
6/1/2010	\$441.99	\$9.44				\$0.00					(\$35.00)	\$46,297.71	\$45,773.81	-\$523.90
7/1/2010	\$499.52	\$9.57	\$1.32		(\$3.86)	\$0.00					\$7.03	\$46,804.26	\$46,280.36	-\$523.90
8/1/2010	\$450.64	\$8.26	\$3.22		(\$3.90)	\$0.00					\$7.58	\$47,262.48	\$46,738.58	-\$523.90
9/1/2010	\$506.68	\$7.76	\$4.57		(\$3.94)	\$0.00					\$8.39	\$47,777.55	\$47,253.65	-\$523.90
10/1/2010	\$488.72	\$7.30	\$6.60		(\$3.98)	\$0.00					(\$42.18)	\$48,224.09	\$47,700.19	-\$523.90
11/1/2010	\$353.10	\$6.34	\$8.25		(\$4.02)	\$0.00					\$10.57	\$48,587.76	\$48,063.86	-\$523.90
12/1/2010	\$379.51	\$5.01	\$12.30		(\$4.05)	\$0.00					(\$28.68)	\$48,938.59	\$48,414.69	-\$523.90
1/31/2011	\$336.55	\$5.21	\$16.29		(\$4.53)	\$0.00					\$13.38	\$49,288.52	\$48,764.62	-\$523.90
2/28/2011	\$515.32	\$3.54	\$16.60		(\$4.11)	\$0.00					\$2.99	\$49,806.83	\$49,282.93	-\$523.90
3/31/2011	\$530.14	\$3.12	\$19.89		(\$4.15)	\$0.00					\$1.40	\$50,338.37	\$49,814.47	-\$523.90
4/30/2011	\$486.78	\$2.47	\$20.18		(\$4.20)	\$0.00					\$3.90	\$50,829.05	\$50,305.15	-\$523.90
5/31/2011	\$445.82	\$2.55	\$21.22		(\$4.24)	\$0.00					\$9.51	\$51,284.38	\$50,760.48	-\$523.90
6/30/2011	\$468.30	\$2.46	\$20.68		(\$4.27)	\$0.00	\$0.06				\$6.57	\$51,759.25	\$51,235.35	-\$523.90
7/31/2011	\$477.53	\$2.64	\$21.42		(\$4.31)	\$0.00					\$12.11	\$52,248.89	\$51,724.99	-\$523.90
8/30/2011	\$445.95	\$1.93	\$22.36		(\$4.35)	\$0.00					\$1.41	\$52,696.25	\$52,172.35	-\$523.90
9/30/2011	\$453.28	\$2.12	\$21.81		(\$4.39)	\$0.00					\$9.11	\$53,158.64	\$52,634.74	-\$523.90
10/31/2011	\$431.43	\$1.87	\$23.12		(\$4.43)	\$0.00					\$4.29	\$53,594.36	\$53,070.46	-\$523.90
11/30/2011	\$364.91	\$1.85	\$22.68		(\$4.47)	\$0.00					\$6.30	\$53,965.57	\$53,441.67	-\$523.90



**Exhibit J  
Unit AV125 Escrow Account Reconciliation Summary  
VGOB 02-0820-1051**

CNX Deposit Information		
Check Date	Check Numbr	Total

01 Disbursement      -\$4,701.72

02 Disbursement      -\$58,240.63

03 Disbursement      \$0.00

Interest and Fees      \$2,055.59

Total      \$5,086.20

March 2016 First Bank and Trust balance

\$5,610.10

Difference      -\$523.90

Escrow Bank Data													Running Balance	Difference
Date	Escrow Royalty Deposits	Income	\$ Mktel Int	CDARS Int	Fees	Distributions	Corrections	Audit Costs	Gain/Loss	Royalty Bonus	Total Int. and Fees	Bank Balance		



**AFFIDAVIT OF MAILING**

COMMONWEALTH OF VIRGINIA  
COUNTY OF **RUSSELL**

**Applicant:** CNX Gas Company LLC  
**Relief Sought:** Disbursement Petition for AV125  
VGOB: 02-0820-1051-03

I, Anita D. Duty, after being duly sworn upon oath, state as follows:

1. I am the Pooling Supervisor for CNX Land Resources, Inc. and am responsible for the notification process required by Va. Code Ann. §45.1-361.19 of the Code of Virginia and 4VAC25-160-40.
2. That on **June 8, 2015** a true and correct copy of the Notice of Hearing and Exhibits were mailed, via certified mail return receipt requested, based upon information and belief, the names and last-known addresses, where such addresses are known, of the parties owning an interest in this cause are set forth and attached hereto.
3. Notice of this cause has therefore been served by mail pursuant to the applicable statutes and rules of the Board.

  
 \_\_\_\_\_  
**Anita D. Duty**  
 Pooling Supervisor  
 for CNX Land Resources Inc.

STATE OF **WEST VIRGINIA**  
*Tazewell*  
COUNTY OF ~~MERCER~~, TO-WIT:

TAKEN, SUBSCRIBED AND SWORN to before me this 18th day of January, 2016.

  
 \_\_\_\_\_  
 Notary Public

My commission expires: December 31, 2019

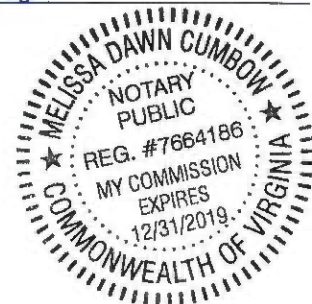

CERTIFICATION OF NOTICE  
CNX Gas Company LLC

Unit AV125  
VGOB 02-0820-1051-02

Coal dismissal letter

Last Name	First Name	MAILED	RECEIPT #		RECEIVED
Stuart Land & Cattle Co.of Virginia(Coal Owner)		6/8/2015	7014349000018926	5094	6/12/15

**SENDER: COMPLETE THIS SECTION**

- Complete items 1, 2, and 3. Also complete item 4 if Restricted Delivery is desired.
- Print your name and address on the reverse so that we can return the card to you.
- Attach this card to the back of the mailpiece, or on the front if space permits.

1. Article Addressed to:

Stuart Land & Cattle  
PO BOX 147  
Zasedale VA 24280-0147

**COMPLETE THIS SECTION ON DELIVERY**

A. Signature  Agent  
*Lynnda Stuart*  Addressee

B. Received by (Printed Name)  Date of Delivery  
 LYNDA S STUART 6/12/13

C. Is delivery address different from item 1?  Yes  No  
 If YES, enter delivery address below:

3. Service Type  
 Certified Mail®  Priority Mail Express™  
 Registered  Return Receipt for Merchandise  
 Insured Mail  Collect on Delivery

4. Restricted Delivery? (Extra Fee)  Yes  No

2. Article Number (transfer from service label) 7014 3490 0001 8926 5094 FP

PS Form 3811, July 2013 Domestic Return Receipt