

BEFORE THE VIRGINIA GAS AND OIL BOARD

PETITIONER: CNX Gas Company LLC

DIVISION OF GAS AND OIL

DOCKET NO: VGOB 02-0820-1050-03

RELIEF SOUGHT: (1) DISBURSEMENT FROM ESCROW REGARDING TRACT(S) 1D, A portion of 1E, A portion of 2A, A portion of 2B (2) AND AUTHORIZATION FOR DIRECT PAYMENT OF ROYALTIES (3) AND DISMISSAL OF COAL OWNERS PURSUANT TO CODE OF VIRGINIA SECTION 45.1-361.22:2.

HEARING DATE: June 21, 2016

DRILLING UNIT: AV124

RUSSELL COUNTY, VIRGINIA

PETITION FOR ORDER OF DISBURSEMENT OF ESCROW FUNDS

1. Petitioner and its counsel

Petitioner is CNX Gas Company LLC, PO Box 570, Pounding Mill, VA 24637, (276)596-5075. Petitioner's counsel is Mark A. Swartz, Hillard & Swartz, LLP, 122 Capital Street, Suite 201, Charleston, WV 25301.

2. Relief Sought

1) the disbursement of escrowed funds heretofore deposited with the Board's Escrow Agent, attributable to Tracts 1D, 1E, 2A & 2B, as depicted upon the annexed table; and (2) authorization to begin paying royalties directly to Patsy S. Smith, Alvin Wayne Shelton, Melinda Suzanne Cordle, Ralph Keene, Elizabeth Ann McCowan Justice, Carl L. Hale, Bill Hale, Joshua M. Harman, Kendris Harman, Clyde Harman, Jack M. Harman, Cleo Sargent, Omni Ruth Keen, Bruce Hammond, Robert Blake, Jr., Ralph Yahne, Patricia Tucker, Bobby Richardson, Steve Allen Shortt, Mary Sparks, Carrie Dell Boyd, Linda McGlothlin Short, Carrie Mullins, Connie McFarlane, Ricky Vanover, Eric Chad Martin, Angela Leonard, Harold Newberry, Jimmy Newberry; (3) Dismissal of coal owners: Swords Creek Land Partnership & Stuart Land & Cattle Co. of VA, Inc.

3. Legal Authority

Va. Code Ann. § 45.1-361.1 et seq., 4 VAC 25-160-140., and relevant Virginia Gas and Oil Board Orders ("Board") heretofore promulgated pursuant to law.

4. Type of Well(s)

Coalbed Methane

5. Factual basis for relief requested

- a. Stuart Land & Cattle Co. of Virginia and Robert Blake, Jr., Ralph Yahne & Patricia Tucker have entered into royalty split agreement(s). Said royalty split agreement(s) allow the Applicant and Designated Operator to pay royalties directly to the persons identified in Exhibit EE.
- b. Patsy S. Smith, Alvin Wayne Shelton, Melinda Suzanne Cordle, Ralph Keene, Elizabeth Ann McCowan Justice, Carl L. Hale, Bill Hale, Joshua M. Harman, Kendris Harman, Clyde Harman, Jack M. Harman, Cleo Sargent, Omni Ruth Keen, Bruce Hammond, Bobby Richardson, Steve Allen Shortt, Mary Sparks, Carrie Dell Boyd, Linda McGlothlin Short, Carrie Mullins, Connie McFarlane, Ricky Vanover, Eric Chad Martin, Angela Leonard, Harold Newberry, Jimmy Newberry is the gas claimants in Tract 1D, 1E, 2A, 2B As such, is entitled to 100% of the CBM royalties now in escrow and as may be hereafter payable. See Va. Code Ann. § 45.1-361.22:2.A.
- c. That CNX Gas Company LLC has given the notice(s) required by § 45.1-361.22:2.A to all conflicting claimants identified in the above referenced pooling Order and any supplemental Orders pertaining thereto.
- d. That none of the conflicting claimants noticed have provided, within 45 days of the notice(s) given as provided in b. above, the Board, its designated agent the Director of the Division of Gas and Oil, the Operator and/or the Applicant evidence of either an agreement regarding the escrowed funds/royalties or a proceeding regarding same.
- e. That a detailed accounting in accordance with the applicable provisions of § 45.1-361.22 is submitted herewith and identified as Exhibit J.
- f. That an Exhibit identified as Table 1 is annexed hereto, and it specifies how the disbursement (s) is to be calculated and paid by the escrow agent.
- g. That Va. Code Ann. § 45.1-361.22:2.A. further provides that the Operator shall pay such royalties as may hereafter be payable directly to the gas claimant Patsy S. Smith, Alvin Wayne Shelton, Melinda Suzanne Cordle, Ralph Keene, Elizabeth Ann McCowan Justice, Carl L. Hale, Bill Hale, Joshua M. Harman, Kendris Harman, Clyde Harman, Jack M. Harman, Cleo Sargent, Omni Ruth Keen, Bruce Hammond, Bobby Richardson, Steve Allen Shortt, Mary Sparks, Carrie Dell Boyd, Linda McGlothlin Short, Carrie Mullins, Connie McFarlane, Ricky Vanover, Eric Chad Martin, Angela Leonard, Harold Newberry, Jimmy Newberry and not escrow same. See Exhibit EE annexed hereto.

6. Attestation

The foregoing Petition to the best of my knowledge, information, and belief is true and correct.

PROPERTY LINES SHOWN WERE TAKEN FROM MAPS PROVIDED
CNX LAND RESOURCES, Inc. AND WERE NOT SURVEYED.

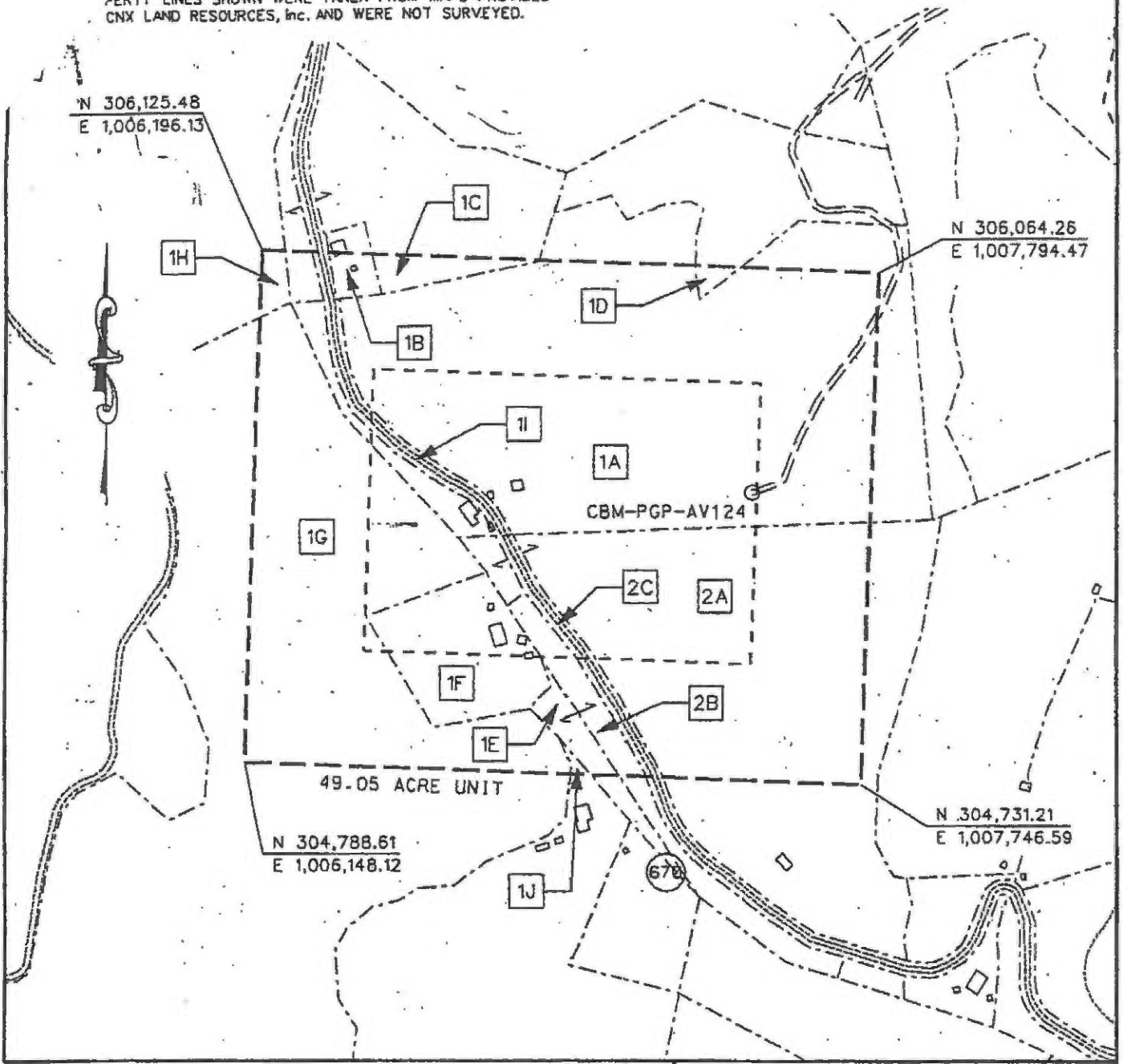

EXHIBIT A
MIDDLE RIDGE 1 FIELD
UNIT AV-124
FORCE POOLING
VGOB-02-0820-1050

Company Pocahontas Gas Partnership Well Name and Number: UNIT AV124
 Tract No. _____ Elevation _____ Quadrangle Harker
 County Russell District New Garden Scale: 1" = 400' Date 7/17/02
 This plat is a new plat X; an updated plat _____; or a final plat _____

Form DGO-GO-7
Rev. 9/91

Claude D. Morgan

 Licensed Professional Engineer or Licensed Land Surveyor

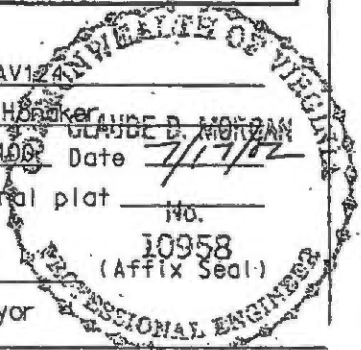

CNX GAS COMPANY LLC

Unit AV124

Tract Identifications
(49.05 Acre Unit)

- 1A. Swords Creek Land Partnership Tr. 21 (A.W. Richardson 1281.86 Acre Tract) – Coal Reserve Coal Properties Company - Coal Below Tiller Seam Leased Knox Creek Coal Company - Coal in Tiller Seam and Above Leased CNX Gas Company LLC – CBM Leased Mary Richardson – Surface, Oil and Gas CNX Gas Company LLC – Oil, Gas and CBM Leased
19.88 acres 40.5301%
- 1B. Swords Creek Land Partnership Tr. 21 (A.W. Richardson 1281.86 Acre Tract) – Coal Reserve Coal Properties Company - Coal Below Tiller Seam Leased Knox Creek Coal Company - Coal in Tiller Seam and Above Leased CNX Gas Company LLC – CBM Leased Jackie D. Shortt, et ux – Surface, Oil and Gas CNX Gas Company LLC – Oil, Gas and CBM Leased
0.31 acres 0.6320%
- 1C. Swords Creek Land Partnership Tr. 21 (A.W. Richardson 1281.86 Acre Tract) – Coal Reserve Coal Properties Company - Coal Below Tiller Seam Leased Knox Creek Coal Company - Coal in Tiller Seam and Above Leased CNX Gas Company LLC – CBM Leased CNX Gas Company LLC – Surface, Oil and Gas
0.77 acres 1.5698%
- 1D. Swords Creek Land Partnership Tr. 21 (A.W. Richardson 1281.86 Acre Tract) – Coal Reserve Coal Properties Company - Coal Below Tiller Seam Leased Knox Creek Coal Company - Coal in Tiller Seam and Above Leased CNX Gas Company LLC – CBM Leased Patsy S. Smith, et al – Surface, Oil and Gas CNX Gas Company LLC – Oil, Gas and CBM Leased
0.12 acres 0.2446%
- 1E. Swords Creek Land Partnership Tr. 21 (A.W. Richardson 1281.86 Acre Tract) – Coal Reserve Coal Properties Company - Coal Below Tiller Seam Leased Knox Creek Coal Company - Coal in Tiller Seam and Above Leased CNX Gas Company LLC – CBM Leased Salina Keen Heirs, Successors or Assigns – Oil and Gas CNX Gas Company LLC – Oil, Gas and CBM Leased (48.93%) Billy Propst, et ux – Surface
0.47 acres 0.9582%

"This title block is for general informational purposes only and does not reflect an analysis of the severance deed and its effect upon coal bed methane ownership and should not be relied upon for such purpose."

CNX GAS COMPANY LLC

Unit AV124

**Tract Identifications
(49.05 Acre Unit)**

- 1F. Swords Creek Land Partnership Tr. 21 (A.W. Richardson 1281.86 Acre Tract) – Coal Reserve Coal Properties Company - Coal Below Tiller Seam Leased
Knox Creek Coal Company - Coal in Tiller Seam and Above Leased
CNX Gas Company LLC – CBM Leased
Jeffery Earl Wilson – Surface, Oil and Gas
CNX Gas Company LLC – Oil, Gas and CBM Leased
2.72 acres 5.5454%**
- 1G. Swords Creek Land Partnership Tr. 21 (A.W. Richardson 1281.86 Acre Tract) – Coal Reserve Coal Properties Company - Coal Below Tiller Seam Leased
Knox Creek Coal Company - Coal in Tiller Seam and Above Leased
CNX Gas Company LLC – CBM Leased
Jo Ann Anderson Richardson – Surface, Oil and Gas
CNX Gas Company LLC – Oil, Gas and CBM Leased
10.95 acres 22.3242%**
- 1H. Swords Creek Land Partnership Tr. 21 (A.W. Richardson 1281.86 Acre Tract) – Coal Reserve Coal Properties Company - Coal Below Tiller Seam Leased
Knox Creek Coal Company - Coal in Tiller Seam and Above Leased
CNX Gas Company LLC – CBM Leased
CNX Gas Company LLC – Surface, Oil and Gas
0.25 acres 0.5097%**
- 1I. Swords Creek Land Partnership Tr. 21 (A.W. Richardson 1281.86 Acre Tract) – Coal Reserve Coal Properties Company - Coal Below Tiller Seam Leased
Knox Creek Coal Company - Coal in Tiller Seam and Above Leased
CNX Gas Company LLC – CBM Leased
Commonwealth of Virginia – Surface, Oil and Gas
0.85 acres 1.7329%**
- 1J. Swords Creek Land Partnership Tr. 21 (A.W. Richardson 1281.86 Acre Tract) – Coal Reserve Coal Properties Company - Coal Below Tiller Seam Leased
Knox Creek Coal Company - Coal in Tiller Seam and Above Leased
CNX Gas Company LLC – CBM Leased
Billy S. Propst, et ux – Surface, Oil and Gas
CNX Gas Company LLC – Oil, Gas and CBM Leased
0.04 acres 0.0815%**

"This title block is for general informational purposes only and does not reflect an analysis of the severance deed and its effect upon coal bed methane ownership and should not be relied upon for such purpose."

CNX GAS COMPANY LLC

Unit AV124

Tract Identifications (49.05 Acre Unit)

- 2A. Stuart Land & Cattle Company of Virginia, Inc. (68.00 Acre Tract) - Coal Reserve Coal Properties Company – Coal Below Tiller Seam Leased Knox Creek Coal Corporation – Coal In Tiller and Above Seams Leased CNX Gas Company LLC – CBM Leased Noah Newberry Heirs – Surface, Oil and Gas CNX Gas Company LLC – Oil, Gas and CBM Leased (68.78%)
11.16 acres 22.7523%**
- 2B. Stuart Land & Cattle Company of Virginia, Inc. (68.00 Acre Tract) - Coal Reserve Coal Properties Company – Coal Below Tiller Seam Leased Knox Creek Coal Corporation – Coal In Tiller and Above Seams Leased CNX Gas Company LLC – CBM Leased Salina Keen Heirs, Successors or Assigns – Oil and Gas CNX Gas Company LLC – Oil, Gas and CBM Leased (48.93%) Billy Propst, et ux – Surface
0.85 acres 1.7329%**
- 2C. Stuart Land & Cattle Company of Virginia, Inc. (68.00 Acre Tract) - Coal Reserve Coal Properties Company – Coal Below Tiller Seam Leased Knox Creek Coal Corporation – Coal In Tiller and Above Seams Leased CNX Gas Company LLC – CBM Leased Commonwealth of Virginia OR Noah Newberry Heirs –Oil and Gas CNX Gas Company LLC – Oil, Gas and CBM Leased (68.78%) (If owned by Noah Newberry Heirs) Commonwealth of Virginia - Surface
0.43 acres 0.8767%**
- 2D. Stuart Land & Cattle Company of Virginia, Inc. (68.00 Acre Tract) - Coal Reserve Coal Properties Company – Coal Below Tiller Seam Leased Knox Creek Coal Corporation – Coal In Tiller and Above Seams Leased CNX Gas Company LLC – CBM Leased Commonwealth of Virginia OR Salina Keen Heirs, Successors or Assigns – Oil and Gas CNX Gas Company LLC – Oil, Gas and CBM Leased (48.93%) (If owned by Salina Keen Heirs) Commonwealth of Virginia - Surface
0.25 acres 0.5097%**

"This title block is for general informational purposes only and does not reflect an analysis of the severance deed and its effect upon coal bed methane ownership and should not be relied upon for such purpose."

2A Tract 2A (total acreage)

11.1600

| | | | | | | | | |
|----|----|--|-------|--------|---------|--------|----------|------------|
| 4 | 2A | Patricia Tucker\3109 Joseph Ave chesapeake VA 23324 | 2/567 | 0.0394 | 50.00% | 0.0197 | 0.2461% | \$82.12 |
| 5 | 2A | Bobby Richardson\2255 Road Ridge Tpk Raven VA 24639 | 1/63 | 0.1771 | 100.00% | 0.1771 | 2.2152% | \$739.12 |
| 6 | 2A | STeven Allen Shortt\PO Box 63 Doran VA 24612 | 1/9 | 1.2400 | 100.00% | 1.2400 | 15.5062% | \$5,173.87 |
| 7 | 2A | Mary Sparks\51 Rabbit Hollow Rd Swords Creek VA 24649 | 1/54 | 0.2067 | 100.00% | 0.2067 | 2.5844% | \$862.31 |
| 8 | 2A | Carrie Dell Boyd\100 Oxford Sq Apt 8 Richlands VA 24641 | 1/54 | 0.2067 | 100.00% | 0.2067 | 2.5844% | \$862.31 |
| 9 | 2A | Linda McGlothlin Short\PO Box 44 Doran VA 24612 | 1/54 | 0.2067 | 100.00% | 0.2067 | 2.5844% | \$862.31 |
| 10 | 2A | Carrie Mullins\PO Box 360 Swords Creek VA 24649 | 1/54 | 0.2067 | 100.00% | 0.2067 | 2.5844% | \$862.31 |
| 11 | 2A | Connie McFarlane\PO Box 516 Richlands VA 24641 | 1/54 | 0.2067 | 100.00% | 0.2067 | 2.5844% | \$862.31 |
| 12 | 2A | Steve Allen Shortt\PO Box 63 Doran VA 24612 | 1/54 | 0.2067 | 100.00% | 0.2067 | 2.5844% | \$862.31 |
| 13 | 2A | Ricky Vanover\PO Box 671 Doran VA 24612 | 1/27 | 0.4133 | 100.00% | 0.4133 | 5.1687% | \$1,724.62 |
| 14 | 2A | Eric Chad Martin\57 Main St Shiloh, OH 44878 | 2/81 | 0.2756 | 100.00% | 0.2756 | 3.4458% | \$1,149.75 |
| 15 | 2A | Angela Leonard\524 Mills Garden Rd Statesville NC 28625 | 1/162 | 0.0689 | 100.00% | 0.0689 | 0.8615% | \$287.44 |
| 16 | 2A | Harold Westley Newberry\615 Prater Dr Richlands VA 24641 | 1/27 | 0.4133 | 100.00% | 0.4133 | 5.1687% | \$1,724.62 |
| 17 | 2A | Jimmy Newberry\PO Box 361 Doran VA 24612 | 1/9 | 1.2400 | 100.00% | 1.2400 | 15.5062% | \$5,173.87 |

2B Tract 2B (total acreage)

0.8500

| | | | | | | | | |
|----|----|---|-------|--------|---------|--------|---------|---------|
| 1 | 2B | Ralph Keene\PO Box 1121 Raven VA 24639 | 1/42 | 0.0202 | 100.00% | 0.0202 | 0.2531% | \$84.44 |
| 2 | 2B | Elizabeth Ann McCowen Justice\PO Box 677 Rosedale, VA 24280 | 1/210 | 0.0040 | 100.00% | 0.0040 | 0.0506% | \$16.89 |
| 3 | 2B | Ralph Keene\PO Box 1121 Raven VA 24639 | 1/210 | 0.0040 | 100.00% | 0.0040 | 0.0506% | \$16.89 |
| 4 | 2B | Carl L Hale\104 Third Ave Richlands VA 24641 | 1/840 | 0.0010 | 100.00% | 0.0010 | 0.0127% | \$4.22 |
| 5 | 2B | Bill R Hale\PO Box 311 Honaker VA 24260 | 1/840 | 0.0010 | 100.00% | 0.0010 | 0.0127% | \$4.22 |
| 6 | 2B | Elizabeth Ann McCowen Justice\PO Box 677 Rosedale, VA 24280 | 1/42 | 0.0202 | 100.00% | 0.0202 | 0.2531% | \$84.44 |
| 7 | 2B | Carl Lee Hale\PO Box 330 Pounding Mill VA 24637 | 1/168 | 0.0051 | 100.00% | 0.0051 | 0.0633% | \$21.11 |
| 8 | 2B | JOshua M Harman\2537 Clarks Valley Rd Swords creek VA 24649 | 1/840 | 0.0010 | 100.00% | 0.0010 | 0.0127% | \$4.22 |
| 9 | 2B | Kendris Harman\PO Box 414 Tazewell VA 24651 | 1/140 | 0.0061 | 100.00% | 0.0061 | 0.0759% | \$25.33 |
| 10 | 2B | Clyde Harman\PO Box 633 oakwood VA 24631 | 1/140 | 0.0061 | 100.00% | 0.0061 | 0.0759% | \$25.33 |
| 11 | 2B | Jack M Harman\6440 Sinking Waters Rd Bandy VA 24602-6405 | 1/140 | 0.0061 | 100.00% | 0.0061 | 0.0759% | \$25.33 |
| 12 | 2B | Cleo Sargent\583 Airport Rd Cedar Bluff vA 24609 | 1/140 | 0.0061 | 100.00% | 0.0061 | 0.0759% | \$25.33 |
| 13 | 2B | Omni Ruth Keen\507 Charles St Spencer NC 28159 | 1/231 | 0.0037 | 100.00% | 0.0037 | 0.0460% | \$15.35 |
| 14 | 2B | Bruce Hammond\6138 STate Rt 314 Mt Gilead, OH 43338 | 1/231 | 0.0037 | 100.00% | 0.0037 | 0.0460% | \$15.35 |

Wells contributing to the escrow account: PGP AV124 W/PL, CBM AV124A W/PL

Exhibit E
Unit AV-124
Docket #VGOB 02-0820-1050-03
List of Conflicting Respondents that require escrow
(49.05 Acre Unit - Revised 2/3/04)

| | Acres in Unit | Percent of Unit |
|--|-------------------------------------|-----------------|
| <u>Tract #1E, 0.47 acres</u> | | |
| <u>COAL OWNERSHIP</u> | | |
| (1) Swords Creek Land Partnership, Tr.21 P.O. Box 29 Tazewell, VA 24651 <i>(A.W. Richardson 1281.86 Acre Tract)</i> | 0.47 acres | 0.9582% |
| <u>OIL & GAS OWNERSHIP</u> | | |
| (1) Salina Keen Heirs, Devisees, Successors or Assigns | 0.47 acres | 0.9582% |
| (1) Bertie Horn Heirs, Devisees, Successors or Assigns | | |
| <i>The ownership listed below is currently being reviewed and documentation is being requested to verify title</i> | | |
| (a) Thelma Keen Heirs, Devisees, Successors or Assigns | 0.0336 acres 1/14 of 0.47 acres | 0.0684% |
| (a.1) Arnold Keen Heirs, Devisees, Successors or Assigns | | |
| (a.1.1) Ruth Bobbie, Keene, 2nd wife 507 Charles St Spencer, NC 28159 | | |
| (a.1.2) James Keene | <i>predeceased parents no issue</i> | |
| (a.1.3) William Wayne "Bill" Keene Heirs, Devisees, Successors or Assigns <i>(documentation sent to Carol Looney Keene 6/2/15)</i> | | |
| (a.1.3.1) Carol Looney Keene 5050 Slate Creek Rd Grundy, VA 24614 | | |
| (3) Mollie Horn (Miles) Heirs, Devisees, Successors or Assigns | | |
| (b) Harold Horn Heirs, Devisees, Successors or Assigns | 0.0224 acres 1/21 of 0.47 acres | 0.0456% |
| (b.1) Molly Horn 16 Martinsburg Rd Mt Vernon, OH 43050 | | |
| (b.2) Edith Horn 109 E. Ohio Ave Mt Vernon, OH 43050 | | |
| (b.3) Roy Horn 7194 South Bloomfield Township, Rd.15 Centerburg, OH 43011 | | |
| (b.4) Harold David Horn 659 Liberty Rd Delaware, OH 43015 | | |
| (4) Major Wallace Keen Heirs, Devisees, Successors or Assigns | | |

Exhibit E
Unit AV-124
Docket #VGOB 02-0820-1050-03
List of Conflicting Respondents that require escrow
(49.05 Acre Unit - Revised 2/3/04)

| | Acres in Unit | Percent of Unit |
|---|-------------------------------------|-----------------|
| (a) Virgie Harman Heirs, Devisees, Successors or Assigns | | |
| (a.1) Gladys M. Griffiths Heirs, Devisees, Successors or Assigns | | |
| <i>The respondents listed below did not respond timely to the W9 request and will continue to be escrowed</i> | | |
| (a.1.1) Daniel Griffiths 9633 River Corners Rd Homersville, OH 44235-9703 | 0.0017 acres 1/280 of 0.47 acres | 0.0034% |
| (a.1.2) Mitchell Griffiths 13360 N. Elyria Rd, Lot 736 W. Salem, OH 44287 | 0.0017 acres 1/280 of 0.47 acres | 0.0034% |
| (a.2) C. Henry "CH" Harman, Sr., Heirs, Devisees, Successors or Assigns | | |
| (a.2.1) C. Henry Harman, Jr. <i>Address pending</i> | 0.0006 acres 1/840 of 0.47 acres | 0.0011% |
| (a.2.2) Jeffrey Kyle Harman PO Box 325 Hiwassee, VA 24347 | 0.0006 acres 1/840 of 0.47 acres | 0.0011% |
| (a.2.3) Joey Wayne Harman 238 Paramount Dr Bristol, TN 37620 | 0.0006 acres 1/840 of 0.47 acres | 0.0011% |
| (a.2.4) Jonathan Lee Harman 21299 Sims Rd Abingdon, VA 24211 | 0.0006 acres 1/840 of 0.47 acres | 0.0011% |
| (a.2.6) Jesse C. Harman <i>Address pending</i> | 0.0006 acres 1/840 of 0.47 acres | 0.0011% |
| (a.3) Hazel Hylton Heirs, Devisees, Successors or Assigns | | |
| (a.3.1) Roby A. Hylton, Jr. 2514 Mayfair Rd Akron, OH 44312 | 0.0017 acres 1/280 of 0.47 acres | 0.0034% |
| (a.3.2) Regina D. Stoll 4171 Klein Ave Stow, OH 4424 | 0.0017 acres 1/280 of 0.47 acres | 0.0034% |
| (a.6) Billy Harman 26135 Beech Circle Abingdon, VA 24211-7263 | 0.0034 acres 1/140 of 0.47 acres | 0.0068% |
| (a.8) Elnor Lemmon 2021 Penhurst Circle NE N. Canton, OH 44720 | 0.0034 acres 1/140 of 0.47 acres | 0.0068% |
| (a.9) Roy A. Harman 9100 Slagle Rd 1 Windham, OH 44288 | 0.0034 acres 1/140 of 0.47 acres | 0.0068% |
| (b) Garcie Keen Heirs, Devisees, Successors or Assigns | | |
| (b.1) Werley Keen 20203 Coshocton Rd. Mt. Vernon, OH 43050 | 0.0056 acres 1/84 of 0.47 acres | 0.0114% |

Exhibit E
Unit AV-124
Docket #VGOB 02-0820-1050-03
List of Conflicting Respondents that require escrow
(49.05 Acre Unit - Revised 2/3/04)

| | Acres in Unit | Percent of Unit |
|---|-------------------------------------|-----------------|
| (b.2) McArthur Keen 840 Cedar Avenue, Apt. 21 Long Beach, CA 90813 | 0.0056 acres 1/84 of 0.47 acres | 0.0114% |
| (b.3) Garnie Cordill Kempton 243 Chase Dr Munroe Falls, OH 44262 | 0.0056 acres 1/84 of 0.47 acres | 0.0114% |
| (b.4) Sylvia Meadows 5945 St. Rt. 314 Fredericktown, OH 43019 | 0.0056 acres 1/84 of 0.47 acres | 0.0114% |
| <i>The ownership listed below is currently being reviewed and documentation is being requested to verify title</i> | | |
| (b.6) Robert Keen Heirs, Devisees, Successors or Assigns <i>(waiting on return call from Sonia Hoffer 8/5/14)</i> | 0.0056 acres 1/84 of 0.47 acres | 0.0114% |
| (b.6.1) Carol Bailey 239 1/2 East Church Street Marion, OH 43302 | | |
| (b.6.2) Glen Keen 1912 West Willow Avenue Long Beach, CA 90800 | | |
| (b.6.3) Wanda Wyss 1750 South Avenue Marion, OH 43302 | | |
| (b.6.4) Sonia Hoffer 127 Shire Ln NW Cleveland, TN 34312 | | |
| (5) Beve Keen Heirs, Devisees, Successors or Assigns | | |
| (a) Dolphis McKinley Keen Heirs, Devisees, Successors or Assigns | | |
| (a.1) Larry W. Keene Heirs, Devisees, Successors or Assigns | | |
| <i>The respondents listed below did not respond timely to the W9 request and will continue to be escrowed</i> | | |
| (a.1.1) Debra Keene 571 Township Rd 3352 Londonville, OH 44842 | 0.0045 acres 1/105 of 0.47 acres | 0.0091% |
| (a.2) Calvin E. Keene Heirs, Devisees, Successors or Assigns | | |
| (a.2.1) Michael Keene 898 Township Rd 3006 Perryville, OH 44864-9783 | 0.0022 acres 1/210 of 0.47 acres | 0.0046% |
| (a.2.2) Kristen Keene <i>Address Unknown</i> | 0.0022 acres 1/210 of 0.47 acres | 0.0046% |
| (b) Estel Keen P.O. Box 266 Raven, VA 24639 | 0.0134 acres 1/35 of 0.47 acres | 0.0274% |
| (c) Della Proffit Heirs, Devisees, Successors or Assigns | | |

Exhibit E
Unit AV-124
Docket #VGOB 02-0820-1050-03
List of Conflicting Respondents that require escrow
(49.05 Acre Unit - Revised 2/3/04)

| | Acres in Unit | Percent of Unit |
|--|-------------------------------------|-----------------|
| (c.1) Gladesie Whited Heirs, Devisees, Successors or Assigns | | |
| (c.1.1) Ramona Lynn Whited P.O. Box 773 Raven, VA 24639 | 0.0067 acres 1/70 of 0.47 acres | 0.0137% |
| (c.2) Roy Lee Proffit Heirs, Devisees, Successors or Assigns | <i>deceased no issue</i> | |
| (c.3) Troy Lee Proffit P.O. Box 773 Auxier, KY 41602 | 0.0067 acres 1/70 of 0.47 acres | 0.0137% |
| (d) Venia Stillwell Heirs, Devisees, Successors or Assigns | | |
| (d.4) Betty Jean Short Trevino Heirs, Devisees, Successors or Assigns | | |
| (d.4.2) Marcella Perkins King 9960 Springwater Rd. Mt. Vernon, OH 43050 | 0.0022 acres 1/210 of 0.47 acres | 0.0046% |
| <i>The ownership listed below is currently being reviewed and documentation is being requested to verify title</i> | | |
| (e) Hattie Irene Shortt Heirs, Devisees, Successors or Assigns <i>(doc sent to Martha Compton & David W. Shortt 5/8/15)</i> | 0.0134 acres 1/35 of 0.47 acres | 0.0274% |
| (e.1) Noah Short Heirs, Devisees, Successors or Assigns | | |
| (e.1.1) Mary Jane Shelton Short Heirs, Devisees, Successors or Assigns | | |
| (e.1.1.1) Jane Wright 3059 Raven Nest Branch Rd Cedar Bluff, VA 24609 | | |
| (e.1.1.2) Delores Ann Hardy 781 Big Creek Rd Richlands, VA 24641 | | |
| (e.1.1.3) Pamela Sue Davis 142 Ballard Dr Raven, VA 24639 | | |
| (e.1.1.4) William Edmond Short PO Box 101 Cedar Bluff, VA 24609 | | |
| (e.1.1.5) Calvin Eric Short 242 Middle Creek Rd Cedar Bluff, VA 24609 | | |
| (e.1.1.6) Ervin Wayne Short, Sr Heirs, Devisees, Successors or Assigns | | |
| (e.1.1.6.1) Rhonda Harrison 891 Big Creek Rd Richlands, VA 24641 | | |
| (e.1.1.6.2) Ervin Wayne Short, Jr. Tazewell County Jail | | |

Exhibit E
Unit AV-124
Docket #VGOB 02-0820-1050-03
List of Conflicting Respondents that require escrow
(49.05 Acre Unit - Revised 2/3/04)

| | Acres in Unit | Percent of Unit |
|--|-------------------------------------|-----------------|
| (e.1.1.6.3) Willie Earl Short Prison | | |
| (e.2) Martha Sneed Compton 419 S. Center ST Richlands, VA 24641 | | |
| (e.3) David Shortt 1118 Binford Ct Murfreesboro, TN 37130 | | |
| (e.4) Andrew Eugene Short Heirs, Devisees, Successors or Assigns | | |
| (e.4.1) Patsy Ann Short PO Box 452 Raven, VA 24639 | | |
| (e.5) Perry Short <i>Address Unknown</i> | | |
| (e.6) Benny Jo Short PO Box 576 Richlands, VA 24641 | | |
| (6) Frank Keen Heirs, Devisees, Successors or Assigns | | |
| (a) Hershel Keen Heirs, Devisees, Successors or Assigns | | |
| <i>The respondents listed below did not respond timely to the W9 request and will continue to be escrowed</i> | | |
| (a.1) Phyllis Vandyke Keen 4970 Turnpike Rd. Raven, VA 24639 | 0.0336 acres 1/14 of 0.47 acres | 0.0684% |
| (b) Lester Keen Heirs, Devisees, Successors or Assigns | | |
| (b.1) Thelma Keen 5990 County Road 50 Mt. Gilead, OH 43338 | 0.0112 acres 1/42 of 0.47 acres | 0.0228% |
| (b.1.1) Rondal W. Keen 105 South 4th St. #20 Cardington, OH 43315-9630 | 0.0020 acres 1/231 of 0.47 acres | 0.0041% |
| (b.1.3) Jessie Allen Keen 7150 Neward Rd Mt. Vernon, OH 43050 | 0.0020 acres 1/231 of 0.47 acres | 0.0041% |
| (b.1.4) Lloyd Monroe Keen 7269 County Road 89 Mt. Gilead, OH 43338 | 0.0020 acres 1/231 of 0.47 acres | 0.0041% |
| (b.1.5) Lena Irene Nichols 7326 State Rt 19, Unit 2401 Mt. Gilead, OH 43338 | 0.0020 acres 1/231 of 0.47 acres | 0.0041% |
| (b.7) Pansey Ilene Yoder Rt.3 Box 6959 County Road 22 Fredericktown, OH 43019 | 0.0020 acres 1/231 of 0.47 acres | 0.0041% |

Exhibit E
Unit AV-124
Docket #VGOB 02-0820-1050-03
List of Conflicting Respondents that require escrow
(49.05 Acre Unit - Revised 2/3/04)

| | Acres in Unit | Percent of Unit |
|--|-------------------------------------|-----------------|
| (b.8) Ronald Gillespie Heirs, Devisees, Successors or Assigns <i>(Heirs Unknown)</i> | 0.0020 acres 1/231 of 0.47 acres | 0.0041% |
| (b.9) Jennifer Juanita Lewis 7322 State Rt. 314 Mt. Gilead, OH 43338 | 0.0020 acres 1/231 of 0.47 acres | 0.0041% |
| (b.10) Kenneth Keen 1532 9th Street Cuyahoga Falls, OH 44221 | 0.0020 acres 1/231 of 0.47 acres | 0.0041% |
| (b.11) Ronald Keith Keen 7026 Township Road Mt. Gilead, OH 43338-9423 | 0.0020 acres 1/231 of 0.47 acres | 0.0041% |

The ownership listed below is currently being reviewed and documentation is being requested to verify title

| | | |
|---|-----------------------------------|---------|
| (7) Cloa Chloe Horn Heirs, Devisees, Successors or Assigns | 0.0671 acres 1/7 of 0.47 acres | 0.1369% |
| (a) Clayton Andrew Horne Heirs, Devisees, Successors or Assigns | | |
| (a.1) Mary F. Horne Heirs, Devisees, Successors or Assigns <i>(Heirs Unknown)</i> | | |
| (b) Lovis Reedy Horn Short Heirs, Devisees, Successors or Assigns | | |
| (b.1) John Alden Short Heirs, Devisees, Successors or Assigns | | |
| (b.1.1) Danny Short P.O. Box 438 Cedar Bluff, VA 24601 | | |
| (b.1.2) Ellen Horn P.O. Box 782 Raven, VA 24639 | | |
| (b.1.3) Mona Pearl Osborne Heirs, Devisees, Successors or Assigns | | |
| (b.1.3.1) Melvin Junior Osborne PO Box 1239 Raven, VA 24639 | | |
| (b.1.4) Louis Short P.O. Box 1004 Raven, VA 24639 | | |
| (b.1.5) James Junior Short P.O. Box 894 Raven, VA 24639 | | |
| (b.1.6) Johnny Short Heirs, Devisees, Successors or Assigns | | |
| (b.1.6.1) Amanda Kay Short PO Box 963 Cedar Bluff, VA 24601 | | |

Exhibit E
Unit AV-124
Docket #VGOB 02-0820-1050-03
List of Conflicting Respondents that require escrow
(49.05 Acre Unit - Revised 2/3/04)

| | Acres in Unit | Percent of Unit |
|--|---------------|-----------------|
| (b.1.6.2) Christopher C. Short PO Box 2218 Cedar Bluff, VA 24601 | | |
| (b.1.6.3) Melinda G. Blackburn PO Box 415 Grundy, VA 24614 | | |
| (b.1.6.4) Melissa Thacker PO Box 652 Keen Mtn, VA 24624 | | |
| (b.1.7) Roger Short Heirs, Devisees, Successors or Assigns | | |
| (b.1.7.1) Peggy Carol Short PO Box 61 Raven, VA 24639 | | |
| (b.1.7.2) Jamie L. Short PO Box 61 Raven, VA 24639 | | |
| (b.1.7.3) Cassie Marie Byrd RR624 Honaker, VA 24260 | | |
| (b.1.7.4) Bridgett Quinley RR 4 Box 83 Grundy, VA 24614 | | |
| (b.1.8) Ruby Osborne P.O. Box 216 Oakwood, VA 24631 | | |
| (b.1.9) Marie Smith P.O. Box 789 Raven, VA 24639 | | |
| (b.1.10) Paul Wayne Short 285 York Rd Raven, VA 24639 | | |
| (c) Edna Bell Horn Heirs, Devisees, Successors or Assigns | | |
| (c.1) Lilly Bell Elswick 1158 Hogback Rd. Tazewell, VA 24651 | | |
| (c.2) Roy Rogers Horn 542 River Oaks Drive Danville, VA 24540 | | |
| (c.3) Shelby Jean Reynolds 136 Longacre Ln Princeton, WV 24739 | | |
| (c.4) Willie May Mutter 7683 Lee Hwy Rural Retreat, VA 24368 | | |
| (c.5) William Ray Horn 40 Sulfur Lane Swords Creek, VA 24649 | | |

Exhibit E
Unit AV-124
Docket #VGOB 02-0820-1050-03
List of Conflicting Respondents that require escrow
(49.05 Acre Unit - Revised 2/3/04)

| | Acres in Unit | Percent of Unit |
|---|----------------------------|-----------------|
| (c.6) Thelma Marie Underwood 2413 Harry's Branch Rd. Whitewood, VA 24641 | | |
| (c.7) Joseph Paul Horn PO Box 775 Raven, VA 24639 | | |
| (d) Genetta Eva Horn Heirs, Devisees, Successors or Assigns <i>(doc pending 6/2/15)</i> | | |
| | Total tract acres | 0.2852 |
| | Total tract percent | 0.5815% |

Tract #2A, 11.16 acres

COAL OWNERSHIP

| | | |
|--|-------------|----------|
| (1) Stuart Land & Cattle Co. of Virginia Box 147 Rosedale, VA 24280 <i>(68.00 Acre Tract)</i> | 11.16 acres | 22.7523% |
|--|-------------|----------|

OIL & GAS OWNERSHIP

| | | |
|--|-------------|----------|
| (1) Noah Newberry Heirs, Devisees, Successors or Assigns | 11.16 acres | 22.7523% |
| (a) Hazel Richardson Heirs, Devisees, Successors or Assigns | | |
| (a.7) Larry Richardson Heirs, Devisees, Successors or Assigns | | |

The ownership listed below is currently being reviewed and documentation is being requested to verify title

| | | |
|--|-------------------------------------|---------|
| (a.7.1) Linda K. Richardson Heirs, Devisees, Successors or Assigns <i>(doc requested 6/4/15)</i> | 0.1771 acres 1/63 of 11.16 acres | 0.3611% |
| (a.7.1.1) Kathy Kimberlin Noble 2102 W. Northgate Dr 9193 Columbus, IN 47201 | | |
| (a.7.1.2) Ricky Kimberlin 50 Mamie Bell Circle Lillington, NC 27546 | | |
| (c) Madeline Vance Heirs, Devisees, Successors or Assigns | | |

The respondents listed below did not respond timely to the W9 request and will continue to be escrowed

| | | |
|---|-------------------------------------|---------|
| (c.1) Carlos Vance 57 Rabbit Hollow Rd Swords Creek, VA 24649 | 0.2067 acres 1/54 of 11.16 acres | 0.4213% |
| (c.2) Leda Jo Lester P.O. Box 400 Doran, VA 24612 | 0.2067 acres 1/54 of 11.16 acres | 0.4213% |
| (c.6) Cathy Vance P.O. Box 131 Swords Creek, VA 24649 | 0.2067 acres 1/54 of 11.16 acres | 0.4213% |

Exhibit E
Unit AV-124
Docket #VGOB 02-0820-1050-03
List of Conflicting Respondents that require escrow
(49.05 Acre Unit - Revised 2/3/04)

| | Acres in Unit | Percent of Unit |
|--|--------------------------------------|-----------------|
| (d) Sylvia Short Heirs, Devisees, Successors or Assigns | | |
| (d.2) Linda Sue Berry Heirs, Devisees, Successors or Assigns | | |
| (d.2.1) James Berry 6856 Hiwassee Rd 8328 Radford, VA 24141 | 0.2067 acres 1/54 of 11.16 acres | 0.4213% |
| (g) Juanita Byrd Heirs, Devisees, Successors or Assigns | | |
| (g.3) Debbie Ann Martin Heirs, Devisees, Successors or Assigns | | |
| (g.3.2) Coy D. Witt Heirs, Devisees, Successors or Assigns | | |
| (g.3.2.1) Coy D. Witt, II 412 Limestone Rd Pounding Mill, VA 24637 | 0.0689 acres 1/162 of 11.16 acres | 0.1404% |
| | Total tract acres 1.0727 | |
| | Total tract percent 2.1869% | |

Tract #2B, 0.85 acres

COAL OWNERSHIP

| | | |
|--|------------|---------|
| (1) Stuart Land & Cattle Co. of Virginia Box 147 Rosedale, VA 24280 <i>(68.00 Acre Tract)</i> | 0.85 acres | 1.7329% |
|--|------------|---------|

OIL & GAS OWNERSHIP

| | | |
|---|------------|---------|
| (1) Salina Keen Heirs, Devisees, Successors or Assigns | 0.85 acres | 1.7329% |
| (1) Bertie Horn Heirs, Devisees, Successors or Assigns | | |

The ownership listed below is currently being reviewed and documentation is being requested to verify title

| | | |
|--|-------------------------------------|---------|
| (a) Thelma Keen Heirs, Devisees, Successors or Assigns | 0.0607 acres 1/14 of 0.85 acres | 0.1238% |
| (a.1) Arnold Keen Heirs, Devisees, Successors or Assigns | | |
| (a.1.1) Ruth Bobbie, Keene, 2nd wife 507 Charles St Spencer, NC 28159 | | |
| (a.1.2) James Keene | <i>predeceased parents no issue</i> | |
| (a.1.3) William Wayne "Bill" Keene Heirs, Devisees, Successors or Assigns <i>(documentation sent to Carol Looney Keene 6/2/15)</i> | | |
| (a.1.3.1) Carol Looney Keene 5050 Slate Creek Rd Grundy, VA 24614 | | |

Exhibit E
Unit AV-124
Docket #VGOB 02-0820-1050-03
List of Conflicting Respondents that require escrow
(49.05 Acre Unit - Revised 2/3/04)

| | Acres in Unit | Percent of Unit |
|--|-------------------------------------|-----------------|
| (3) Mollie Horn (Miles) Heirs, Devisees, Successors or Assigns | | |
| (b) Harold Horn Heirs, Devisees, Successors or Assigns | 0.0405 acres 1/21 of 0.85 acres | 0.0825% |
| (b.1) Molly Horn 16 Martinsburg Rd Mt Vernon, OH 43050 | | |
| (b.2) Edith Horn 109 E. Ohio Ave Mt Vernon, OH 43050 | | |
| (b.3) Roy Horn 7194 South Bloomfield Township, Rd.15 Centerburg, OH 43011 | | |
| (b.4) Harold David Horn 659 Liberty Rd Delaware, OH 43015 | | |
| (4) Major Wallace Keen Heirs, Devisees, Successors or Assigns | | |
| (a) Virgie Harman Heirs, Devisees, Successors or Assigns | | |
| (a.1) Gladys M. Griffiths Heirs, Devisees, Successors or Assigns | | |
| <i>The respondents listed below did not respond timely to the W9 request and will continue to be escrowed</i> | | |
| (a.1.1) Daniel Griffiths 9633 River Corners Rd Homersville, OH 44235-9703 | 0.0030 acres 1/280 of 0.85 acres | 0.0062% |
| (a.1.2) Mitchell Griffiths 13360 N. Elyria Rd, Lot 736 W. Salem, OH 44287 | 0.0030 acres 1/280 of 0.85 acres | 0.0062% |
| (a.2) C. Henry "CH" Harman, Sr., Heirs, Devisees, Successors or Assigns | | |
| (a.2.1) C. Henry Harman, Jr. <i>Address pending</i> | 0.0010 acres 1/840 of 0.85 acres | 0.0021% |
| (a.2.2) Jeffrey Kyle Harman PO Box 325 Hiwassee, VA 24347 | 0.0010 acres 1/840 of 0.85 acres | 0.0021% |
| (a.2.3) Joey Wayne Harman 238 Paramount Dr Bristol, TN 37620 | 0.0010 acres 1/840 of 0.85 acres | 0.0021% |
| (a.2.4) Jonathan Lee Harman 21299 Sims Rd Abingdon, VA 24211 | 0.0010 acres 1/840 of 0.85 acres | 0.0021% |
| (a.2.6) Jesse C. Harman <i>Address pending</i> | 0.0010 acres 1/840 of 0.85 acres | 0.0021% |
| (a.3) Hazel Hylton Heirs, Devisees, Successors or Assigns | | |

Exhibit E
Unit AV-124
Docket #VGOB 02-0820-1050-03
List of Conflicting Respondents that require escrow
(49.05 Acre Unit - Revised 2/3/04)

| | Acres in Unit | Percent of Unit |
|---|-------------------------------------|-----------------|
| (a.3.1) Roby A. Hylton, Jr. 2514 Mayfair Rd Akron, OH 44312 | 0.0030 acres 1/280 of 0.85 acres | 0.0062% |
| (a.3.2) Regina D. Stoll 4171 Klein Ave Stow, OH 4424 | 0.0030 acres 1/280 of 0.85 acres | 0.0062% |
| (a.6) Billy Harman 26135 Beech Circle Abingdon, VA 24211-7263 | 0.0061 acres 1/140 of 0.85 acres | 0.0124% |
| (a.8) Elnor Lemmon 2021 Penhurst Circle NE N. Canton, OH 44720 | 0.0061 acres 1/140 of 0.85 acres | 0.0124% |
| (a.9) Roy A. Harman 9100 Slagle Rd 1 Windham, OH 44288 | 0.0061 acres 1/140 of 0.85 acres | 0.0124% |
| (b) Garcie Keen Heirs, Devisees, Successors or Assigns | | |
| (b.1) Werley Keen 20203 Coshocton Rd. Mt. Vernon, OH 43050 | 0.0101 acres 1/84 of 0.85 acres | 0.0206% |
| (b.2) McArthur Keen 840 Cedar Avenue, Apt. 21 Long Beach, CA 90813 | 0.0101 acres 1/84 of 0.85 acres | 0.0206% |
| (b.3) Garnie Cordill Kempton 243 Chase Dr Munroe Falls, OH 44262 | 0.0101 acres 1/84 of 0.85 acres | 0.0206% |
| (b.4) Sylvia Meadows 5945 St. Rt. 314 Fredericktown, OH 43019 | 0.0101 acres 1/84 of 0.85 acres | 0.0206% |
| <i>The ownership listed below is currently being reviewed and documentation is being requested to verify title</i> | | |
| (b.6) Robert Keen Heirs, Devisees, Successors or Assigns <i>(waiting on return call from Sonia Hoffer 8/5/14)</i> | 0.0101 acres 1/84 of 0.85 acres | 0.0206% |
| (b.6.1) Carol Bailey 239 1/2 East Church Street Marion, OH 43302 | | |
| (b.6.2) Glen Keen 1912 West Willow Avenue Long Beach, CA 90800 | | |
| (b.6.3) Wanda Wyss 1750 South Avenue Marion, OH 43302 | | |
| (b.6.4) Sonia Hoffer 127 Shire Ln NW Cleveland, TN 34312 | | |
| (5) Beve Keen Heirs, Devisees, Successors or Assigns | | |
| (a) Dolphis McKinley Keen Heirs, Devisees, Successors or Assigns | | |

Exhibit E
Unit AV-124
Docket #VGOB 02-0820-1050-03
List of Conflicting Respondents that require escrow
(49.05 Acre Unit - Revised 2/3/04)

| | Acres in Unit | Percent of Unit |
|---|-------------------------------------|-----------------|
| (a.1) Larry W. Keene Heirs, Devisees, Successors or Assigns | | |
| <i>The respondents listed below did not respond timely to the W9 request and will continue to be escrowed</i> | | |
| (a.1.1) Debra Keene 571 Township Rd 3352 Londonville, OH 44842 | 0.0081 acres 1/105 of 0.85 acres | 0.0165% |
| (a.2) Calvin E. Keene Heirs, Devisees, Successors or Assigns | | |
| (a.2.1) Michael Keene 898 Township Rd 3006 Perryville, OH 44864-9783 | 0.0040 acres 1/210 of 0.85 acres | 0.0083% |
| (a.2.2) Kristen Keene <i>Address Unknown</i> | 0.0040 acres 1/210 of 0.85 acres | 0.0083% |
| (b) Estel Keen P.O. Box 266 Raven, VA 24639 | 0.0243 acres 1/35 of 0.85 acres | 0.0495% |
| (c) Della Proffit Heirs, Devisees, Successors or Assigns | | |
| (c.1) Gladesie Whited Heirs, Devisees, Successors or Assigns | | |
| (c.1.1) Ramona Lynn Whited P.O. Box 773 Raven, VA 24639 | 0.0121 acres 1/70 of 0.85 acres | 0.0248% |
| (c.2) Roy Lee Proffit Heirs, Devisees , Successors or Assigns | <i>deceased no issue</i> | |
| (c.3) Troy Lee Proffit P.O. Box 773 Auxier, KY 41602 | 0.0121 acres 1/70 of 0.85 acres | 0.0248% |
| (d) Venia Stillwell Heirs, Devisees, Successors or Assigns | | |
| (d.4) Betty Jean Short Trevino Heirs, Devisees, Successors or Assigns | | |
| (d.4.2) Marcella Perkins King 9960 Springwater Rd. Mt. Vernon, OH 43050 | 0.0040 acres 1/210 of 0.85 acres | 0.0083% |
| <i>The ownership listed below is currently being reviewed and documentation is being requested to verify title</i> | | |
| (e) Hattie Irene Shortt Heirs, Devisees, Successors or Assigns <i>(doc sent to Martha Compton & David W. Shortt 5/8/15)</i> | 0.0243 acres 1/35 of 0.85 acres | 0.0495% |
| (e.1) Noah Short Heirs, Devisees, Successors or Assigns | | |
| (e.1.1) Mary Jane Shelton Short Heirs, Devisees, Successors or Assigns | | |
| (e.1.1.1) Jane Wright 3059 Raven Nest Branch Rd Cedar Bluff, VA 24609 | | |

Exhibit E
Unit AV-124
Docket #VGOB 02-0820-1050-03
List of Conflicting Respondents that require escrow
(49.05 Acre Unit - Revised 2/3/04)

| | Acres in Unit | Percent of Unit |
|--|------------------------------------|-----------------|
| (e.1.1.2) Delores Ann Hardy 781 Big Creek Rd Richlands, VA 24641 | | |
| (e.1.1.3) Pamela Sue Davis 142 Ballard Dr Raven, VA 24639 | | |
| (e.1.1.4) William Edmond Short PO Box 101 Cedar Bluff, VA 24609 | | |
| (e.1.1.5) Calvin Eric Short 242 Middle Creek Rd Cedar Bluff, VA 24609 | | |
| (e.1.1.6) Ervin Wayne Short, Sr Heirs, Devisees, Successors or Assigns | | |
| (e.1.1.6.1) Rhonda Harrison 891 Big Creek Rd Richlands, VA 24641 | | |
| (e.1.1.6.2) Ervin Wayne Short, Jr. Tazewell County Jail | | |
| (e.1.1.6.3) Willie Earl Short Prison | | |
| (e.2) Martha Sneed Compton 419 S. Center ST Richlands, VA 24641 | | |
| (e.3) David Shortt 1118 Binford Ct Murfreesboro, TN 37130 | | |
| (e.4) Andrew Eugene Short Heirs, Devisees, Successors or Assigns | | |
| (e.4.1) Patsy Ann Short PO Box 452 Raven, VA 24639 | | |
| (e.5) Perry Short <i>Address Unknown</i> | | |
| (e.6) Benny Jo Short PO Box 576 Richlands, VA 24641 | | |
| (6) Frank Keen Heirs, Devisees, Successors or Assigns | | |
| (a) Hershel Keen Heirs, Devisees, Successors or Assigns | | |
| <i>The respondents listed below did not respond timely to the W9 request and will continue to be escrowed</i> | | |
| (a.1) Phyllis Vandyke Keen 4970 Turnpike Rd. Raven, VA 24639 | 0.0607 acres 1/14 of 0.85 acres | 0.1238% |
| (b) Lester Keen Heirs, Devisees, Successors or Assigns | | |

Exhibit E
Unit AV-124
Docket #VGOB 02-0820-1050-03
List of Conflicting Respondents that require escrow
(49.05 Acre Unit - Revised 2/3/04)

| | Acres in Unit | Percent of Unit |
|---|-------------------------------------|-----------------|
| (b.1) Thelma Keen 5990 County Road 50 Mt. Gilead, OH 43338 | 0.0202 acres 1/42 of 0.85 acres | 0.0413% |
| (b.1.1) Rondal W. Keen 105 South 4th St. #20 Cardington, OH 43315-9630 | 0.0037 acres 1/231 of 0.85 acres | 0.0075% |
| (b.1.3) Jessie Allen Keen 7150 Neward Rd Mt. Vernon, OH 43050 | 0.0037 acres 1/231 of 0.85 acres | 0.0075% |
| (b.1.4) Lloyd Monroe Keen 7269 County Road 89 Mt. Gilead, OH 43338 | 0.0037 acres 1/231 of 0.85 acres | 0.0075% |
| (b.1.5) Lena Irene Nichols 7326 State Rt 19, Unit 2401 Mt. Gilead, OH 43338 | 0.0037 acres 1/231 of 0.85 acres | 0.0075% |
| (b.7) Pansey Ilene Yoder Rt.3 Box 6959 County Road 22 Fredericktown, OH 43019 | 0.0037 acres 1/231 of 0.85 acres | 0.0075% |
| (b.8) Ronald Gillespie Heirs, Devisees, Successors or Assigns <i>(Heirs Unknown)</i> | 0.0037 acres 1/231 of 0.85 acres | 0.0075% |
| (b.9) Jennifer Juanita Lewis 7322 State Rt. 314 Mt. Gilead, OH 43338 | 0.0037 acres 1/231 of 0.85 acres | 0.0075% |
| (b.10) Kenneth Keen 1532 9th Street Cuyahoga Falls, OH 44221 | 0.0037 acres 1/231 of 0.85 acres | 0.0075% |
| (b.11) Ronald Keith Keen 7026 Township Road Mt. Gilead, OH 43338-9423 | 0.0037 acres 1/231 of 0.85 acres | 0.0075% |
| <i>The ownership listed below is currently being reviewed and documentation is being requested to verify title</i> | | |
| (7) Cloa Chloe Horn Heirs, Devisees, Successors or Assigns | 0.1214 acres 1/7 of 0.85 acres | 0.2476% |
| (a) Clayton Andrew Home Heirs, Devisees, Successors or Assigns | | |
| (a.1) Mary F. Home Heirs, Devisees, Successors or Assigns <i>(Heirs Unknown)</i> | | |
| (b) Lovis Reedy Horn Short Heirs, Devisees, Successors or Assigns | | |
| (b.1) John Alden Short Heirs, Devisees, Successors or Assigns | | |
| (b.1.1) Danny Short P.O. Box 438 Cedar Bluff, VA 24601 | | |
| (b.1.2) Ellen Horn P.O. Box 782 Raven, VA 24639 | | |

Exhibit E
Unit AV-124
Docket #VGOB 02-0820-1050-03
List of Conflicting Respondents that require escrow
(49.05 Acre Unit - Revised 2/3/04)

| | Acres in Unit | Percent of Unit |
|--|---------------|-----------------|
| (b.1.3) Mona Pearl Osborne Heirs, Devisees, Successors or Assigns | | |
| (b.1.3.1) Melvin Junior Osborne PO Box 1239 Raven, VA 24639 | | |
| (b.1.4) Louis Short P.O. Box 1004 Raven, VA 24639 | | |
| (b.1.5) James Junior Short P.O. Box 894 Raven, VA 24639 | | |
| (b.1.6) Johnny Short Heirs, Devisees, Successors or Assigns | | |
| (b.1.6.1) Amanda Kay Short PO Box 963 Cedar Bluff, VA 24601 | | |
| (b.1.6.2) Christopher C. Short PO Box 2218 Cedar Bluff, VA 24601 | | |
| (b.1.6.3) Melinda G. Blackburn PO Box 415 Grundy, VA 24614 | | |
| (b.1.6.4) Melissa Thacker PO Box 652 Keen Mtn, VA 24624 | | |
| (b.1.7) Roger Short Heirs, Devisees, Successors or Assigns | | |
| (b.1.7.1) Peggy Carol Short PO Box 61 Raven, VA 24639 | | |
| (b.1.7.2) Jamie L. Short PO Box 61 Raven, VA 24639 | | |
| (b.1.7.3) Cassie Marie Byrd RR624 Honaker, VA 24260 | | |
| (b.1.7.4) Bridgett Quinley RR 4 Box 83 Grundy, VA 24614 | | |
| (b.1.8) Ruby Osborne P.O. Box 216 Oakwood, VA 24631 | | |
| (b.1.9) Marie Smith P.O. Box 789 Raven, VA 24639 | | |
| (b.1.10) Paul Wayne Short 285 York Rd Raven, VA 24639 | | |

Exhibit E
Unit AV-124
Docket #VGOB 02-0820-1050-03
List of Conflicting Respondents that require escrow
(49.05 Acre Unit - Revised 2/3/04)

| | Acres in Unit | Percent of Unit |
|---|----------------------------|-----------------|
| (c) Edna Bell Horn Heirs, Devisees, Successors or Assigns | | |
| (c.1) Lilly Bell Elswick 1158 Hogback Rd. Tazewell, VA 24651 | | |
| (c.2) Roy Rogers Horn 542 River Oaks Drive Danville, VA 24540 | | |
| (c.3) Shelby Jean Reynolds 136 Longacre Ln Princeton, WV 24739 | | |
| (c.4) Willie May Mutter 7683 Lee Hwy Rural Retreat, VA 24368 | | |
| (c.5) William Ray Horn 40 Sulfur Lane Swords Creek, VA 24649 | | |
| (c.6) Thelma Marie Underwood 2413 Harry's Branch Rd. Whitewood, VA 24641 | | |
| (c.7) Joseph Paul Horn PO Box 775 Raven, VA 24639 | | |
| (d) Genetta Eva Horn Heirs, Devisees, Successors or Assigns <i>(doc pending 6/2/15)</i> | | |
| | Total tract acres | 0.5158 |
| | Total tract percent | 1.0516% |

Tract #2C, 0.43 acres

Title Conflict

COAL OWNERSHIP

| | | |
|--|------------|---------|
| (1) Stuart Land & Cattle Co. of Virginia Box 147 Rosedale, VA 24280 <i>(68.00 Acre Tract)</i> | 0.43 acres | 0.8767% |
|--|------------|---------|

OIL & GAS OWNERSHIP

| | | |
|--|------------|---------|
| (1) Commonwealth of Virginia Dept. of Transportation 870 Bonham Road Bristol, VA 24201-2002 | 0.43 acres | 0.8767% |
|--|------------|---------|

- OR -

| | | |
|--|------------|---------|
| (1) Noah Newberry Heirs, Devisees, Successors or Assigns | 0.43 acres | 0.8767% |
| (a) Hazel Richardson Heirs, Devisees, Successors or Assigns | | |
| (a.1) Sherman Richardson Heirs, Devisees, Successors or Assigns | | |

Exhibit E
Unit AV-124
Docket #VGOB 02-0820-1050-03
List of Conflicting Respondents that require escrow
(49.05 Acre Unit - Revised 2/3/04)

| | Acres in Unit | Percent of Unit |
|--|-------------------------------------|-----------------|
| (a.1.1) Paul E. Richardson 8444 S. County Rd. 350W Stileville, IN 46180-9711 | 0.0068 acres 1/63 of 0.43 acres | 0.0139% |
| (a.2) Laudy Richardson Heirs, Devisees, Successors or Assigns | | |
| (a.2.1) Shelby Ruth Richardson, Widow 6169 Turner Street Clayton, IN 46118 | 0.0068 acres 1/63 of 0.43 acres | 0.0139% |
| (a.3) Evangeline Blake Heirs, Devisees, Successors or Assigns | | |
| (a.3.1) Robert Blake, Jr. 1212 Mary Ellen Ave 1440 Chesapeake, VA 23324 | 0.0023 acres 1/189 of 0.43 acres | 0.0046% |
| (a.3.2) Ralph Yahne 815 Homecrest Blvd. Chesapeake, VA 23324 | 0.0015 acres 2/567 of 0.43 acres | 0.0031% |
| (a.3.3) Patricia Tucker 3109 Joseph Ave. Chesapeake, VA 23324 | 0.0015 acres 2/567 of 0.43 acres | 0.0031% |
| (a.3.4) Robert W. Blake, III 1210 Poindexter St #5805 Chesapeake, VA 23324 | 0.0015 acres 2/567 of 0.43 acres | 0.0031% |
| (a.4) Frances Dye 460 Middle Creek Road Cedar Bluff, VA 24609 | 0.0068 acres 1/63 of 0.43 acres | 0.0139% |
| (a.5) Leonard Richardson Heirs, Devisees, Successors or Assigns | | |
| (a.5.1) Loretta Mae Richardson PO Box 1282 Honaker, VA 24260 | 0.0068 acres 1/63 of 0.43 acres | 0.0139% |
| (a.6) Bobby Richardson 2255 Road Ridge Turnpike Raven, VA 24639 | 0.0068 acres 1/63 of 0.43 acres | 0.0139% |
| (a.7) Larry Richardson Heirs, Devisees, Successors or Assigns | | |
| (a.7.1) Linda K. Richardson Heirs, Devisees, Successors or Assigns <i>(doc requested 6/4/15)</i> | 0.0068 acres 1/63 of 0.43 acres | 0.0139% |
| (a.7.1.1) Kathy Kimberlin Noble 2102 W. Northgate Dr 9193 Columbus, IN 47201 | | |
| (a.7.1.2) Ricky Kimberlin 50 Mamie Bell Circle Lillington, NC 27546 | | |
| (b) Frazier Newberry Heirs, Devisees, Successors or Assigns | | |
| (b.1) Frances Newberry Heirs, Devisees, Successors or Assigns | | |

Exhibit E
Unit AV-124
Docket #VGOB 02-0820-1050-03
List of Conflicting Respondents that require escrow
(49.05 Acre Unit - Revised 2/3/04)

| | Acres in Unit | Percent of Unit |
|--|------------------------------------|-----------------|
| (b.1.1) Steve Allen Shortt P.O. Box 63 Doran, VA 24612 | 0.0478 acres 1/9 of 0.43 acres | 0.0974% |
| (c) Madeline Vance Heirs, Devisees, Successors or Assigns | | |
| (c.1) Carlos Vance 57 Rabbit Hollow Rd Swords Creek, VA 24649 | 0.0080 acres 1/54 of 0.43 acres | 0.0162% |
| (c.2) Leda Jo Lester P.O. Box 400 Doran, VA 24612 | 0.0080 acres 1/54 of 0.43 acres | 0.0162% |
| (c.3) Mary Sparks 51 Rabbit Hollow Rd. Swords Creek, VA 24649 | 0.0080 acres 1/54 of 0.43 acres | 0.0162% |
| (c.4) Carrie Dell Boyd 100 Oxford Square, Apt. 8 Richlands, VA 24641 | 0.0080 acres 1/54 of 0.43 acres | 0.0162% |
| (c.5) Judy Vance Boyd 3144 Pine Creek Rd Swords Creek, VA 24649 | 0.0080 acres 1/54 of 0.43 acres | 0.0162% |
| (c.6) Cathy Vance P.O. Box 131 Swords Creek, VA 24649 | 0.0080 acres 1/54 of 0.43 acres | 0.0162% |
| (d) Sylvia Short Heirs, Devisees, Successors or Assigns | | |
| (d.1) Roger Short Heirs, Devisees, Successors or Assigns | | |
| (d.1.1) Linda McGlothlin Short PO Box 44 Doran, VA 24612 | 0.0080 acres 1/54 of 0.43 acres | 0.0162% |
| (d.2) Linda Sue Berry Heirs, Devisees, Successors or Assigns | | |
| (d.2.1) James Berry 6856 Hiwassee Rd 8328 Radford, VA 24141 | 0.0080 acres 1/54 of 0.43 acres | 0.0162% |
| (d.3) Carrie Mullins P.O. Box 360 Swords Creek, VA 24649 | 0.0080 acres 1/54 of 0.43 acres | 0.0162% |
| (d.4) Connie McFarland P.O. Box 516 Richlands, VA 24641 | 0.0080 acres 1/54 of 0.43 acres | 0.0162% |
| (d.5) Steve Allen Short P.O. Box 63 Doran, VA 24612 | 0.0080 acres 1/54 of 0.43 acres | 0.0162% |
| (d.6) Marvin B. Shortt 3071 Clarks Valley Rd Swords Creek, VA 24649 | 0.0080 acres 1/54 of 0.43 acres | 0.0162% |

Exhibit E
Unit AV-124
Docket #VGOB 02-0820-1050-03
List of Conflicting Respondents that require escrow
(49.05 Acre Unit - Revised 2/3/04)

| | Acres in Unit | Percent of Unit |
|--|-------------------------------------|-----------------|
| (e) Pauline Muse 999 Westover Drive High Point, NC 27265 | 0.0478 acres 1/9 of 0.43 acres | 0.0974% |
| (f) Claude Junior Newberry P.O. Box 988 Raven, VA 24639 | 0.0478 acres 1/9 of 0.43 acres | 0.0974% |
| (g) Juanita Byrd Heirs, Devisees, Successors or Assigns | | |
| (g.1) Patricia Vanover P.O. Box 671 Doran, VA 24612 | 0.0159 acres 1/27 of 0.43 acres | 0.0325% |
| (g.2) Tammy Hardman 3834 Knollview Dr Sophia, NC 27350 | 0.0159 acres 1/27 of 0.43 acres | 0.0325% |
| (g.3) Debbie Ann Martin Heirs, Devisees, Successors or Assigns | | |
| (g.3.1) Eric Chad Martin PO Box 15 Shiloh, OH 44876 | 0.0106 acres 2/81 of 0.43 acres | 0.0216% |
| (g.3.2) Coy D. Witt Heirs, Devisees, Successors or Assigns | | |
| (g.3.2.1) Coy D. Witt, II 412 Limestone Rd Pounding Mill, VA 24637 | 0.0027 acres 1/162 of 0.43 acres | 0.0054% |
| (g.3.2.2) Angela Leonard 524 Mills Garden Rd Statesville, NC 28625 | 0.0027 acres 1/162 of 0.43 acres | 0.0054% |
| (h) Elbert Newberry Heirs, Devisees, Successors or Assigns | | |
| (h.1) Arlen Newberry Heirs, Devisees, Successors or Assigns | | |
| (h.1.1) Janice Newberry Heirs, Devisees, Successors or assigns | | |
| (h.1.1.1) Melissa Lynn Alley 310 Fairfax Ave Richlands, VA 24641 | 0.0159 acres 1/27 of 0.43 acres | 0.0325% |
| (h.2) Doris Ann Newberry Heirs, Devisees, Successors or Assigns | | |
| (h.2.1) Harold Westley Newberry 615 Prater Dr Richlands, VA 24641 | 0.0159 acres 1/27 of 0.43 acres | 0.0325% |
| (h.3) Dewey Junior Salyers Heirs, Devisees, Successors or Assigns | | |
| (h.3.1) Wanda Salyers 19198 Jonesboro Road Abingdon, VA 24211 | 0.0159 acres 1/27 of 0.43 acres | 0.0325% |

Exhibit E
Unit AV-124
Docket #VGOB 02-0820-1050-03
List of Conflicting Respondents that require escrow
(49.05 Acre Unit - Revised 2/3/04)

| | Acres in Unit | Percent of Unit |
|---|-----------------------------------|-----------------|
| (i) Jimmy Newberry P.O. Box 361 Doran, VA 24612 | 0.0478 acres 1/9 of 0.43 acres | 0.0974% |
| Total tract acres | 0.4300 | |
| Total tract percent | 0.8767% | |

Tract #2D, 0.25 acres

Title Conflict

COAL OWNERSHIP

| | | |
|--|------------|---------|
| (1) Stuart Land & Cattle Co. of Virginia Box 147 Rosedale, VA 24280 <i>(68.00 Acre Tract)</i> | 0.25 acres | 0.5097% |
|--|------------|---------|

OIL & GAS OWNERSHIP

| | | |
|--|------------|---------|
| (1) Commonwealth of Virginia Dept. of Transportation 870 Bonham Road Bristol, VA 24201-2002 | 0.25 acres | 0.5097% |
|--|------------|---------|

- OR -

| | | |
|---|------------|---------|
| (1) Salina Keen Heirs, Devisees, Successors or Assigns | 0.25 acres | 0.5097% |
|---|------------|---------|

| | | |
|---|--|--|
| (1) Bertie Horn Heirs, Devisees, Successors or Assigns | | |
|---|--|--|

| | | |
|---|------------------------------------|---------|
| (a) Thelma Keen Heirs, Devisees, Successors or Assigns | 0.0179 acres 1/14 of 0.25 acres | 0.0364% |
|---|------------------------------------|---------|

(a.1) Arnold Keen Heirs, Devisees,
Successors or Assigns

(a.1.1) Ruth Bobbie, Keene, 2nd wife
507 Charles St
Spencer, NC 28159

(a.1.2) James Keene *predeceased parents no issue*

(a.1.3) William Wayne "Bill" Keene Heirs, Devisees,
Successors or Assigns
(documentation sent to Carol Looney Keene 6/2/15)

(a.1.3.1) Carol Looney Keene
5050 Slate Creek Rd
Grundy, VA 24614

| | | |
|---|------------------------------------|---------|
| (b) Viola Meadows 5740 Garden Creek Rd Rowe, VA 24646 | 0.0179 acres 1/14 of 0.25 acres | 0.0364% |
|---|------------------------------------|---------|

| | | |
|---|--|--|
| (2) Ernest Keen Heirs, Devisees, Successors or Assigns | | |
|---|--|--|

| | | |
|--|------------------------------------|---------|
| (a) Ralph Keene 200 Summit Drive Lebanon, VA 24266 | 0.0060 acres 1/42 of 0.25 acres | 0.0121% |
|--|------------------------------------|---------|

Exhibit E
Unit AV-124
Docket #VGOB 02-0820-1050-03
List of Conflicting Respondents that require escrow
(49.05 Acre Unit - Revised 2/3/04)

| | Acres in Unit | Percent of Unit |
|--|-------------------------------------|-----------------|
| (b) Arnold J. Keene 941 Ascue Road Cedar Bluff, VA 24609 | 0.0060 acres 1/42 of 0.25 acres | 0.0121% |
| (c) Paul Keene Heirs, Devisees, Successors or Assigns | | |
| (c.1) Anna R. Lambert 182 Blankenship Drive North Tazewell, VA 24630 | 0.0012 acres 1/210 of 0.25 acres | 0.0024% |
| (c.2) Arnold Keene 941 Ascue Road Cedar Bluff, VA 24609 | 0.0012 acres 1/210 of 0.25 acres | 0.0024% |
| (c.3) Ann McCowan Justice P.O. Box 677 Rosedale, VA 24280 | 0.0012 acres 1/210 of 0.25 acres | 0.0024% |
| (c.4) Ralph Keene 200 Summit Ave. Lebanon, VA 24226 | 0.0012 acres 1/210 of 0.25 acres | 0.0024% |
| (c.5) Carl L. Hale 104 Third Ave Richlands, VA 24641 | 0.0003 acres 1/840 of 0.25 acres | 0.0006% |
| (c.6) Bill R. Hale PO Box 311 Honaker, VA 24260 | 0.0003 acres 1/840 of 0.25 acres | 0.0006% |
| (c.7) Linda Matney PO Box 738 Pounding Mill, VA 24637 | 0.0003 acres 1/840 of 0.25 acres | 0.0006% |
| (c.8) Brenda Weddle PO Box 852 Pounding Mill, VA 24637 | 0.0003 acres 1/840 of 0.25 acres | 0.0006% |
| (d) Ann McCowan Justice P.O. Box 677 Rosedale, VA 24280 | 0.0060 acres 1/42 of 0.25 acres | 0.0121% |
| (e) Ruby Lee Hale Heirs, Devisees, Successors or Assigns | | |
| (e.1) Billy Ray Hale P.O. Box 311 Honaker, VA 24260 | 0.0015 acres 1/168 of 0.25 acres | 0.0030% |
| (e.2) Linda Kay Matney PO Box 738 Pounding Mill, VA 24637 | 0.0015 acres 1/168 of 0.25 acres | 0.0030% |
| (e.3) Brenda Weddle PO Box 852 Pounding Mill, VA 24637 | 0.0015 acres 1/168 of 0.25 acres | 0.0030% |
| (e.4) Carl Lee Hale PO Box 330 Pounding Mill, VA 24637 | 0.0015 acres 1/168 of 0.25 acres | 0.0030% |
| (f) Anna Lambert 182 Blankenship Drive North Tazewell, VA 24630 | 0.0060 acres 1/42 of 0.25 acres | 0.0121% |

Exhibit E
Unit AV-124
Docket #VGOB 02-0820-1050-03
List of Conflicting Respondents that require escrow
(49.05 Acre Unit - Revised 2/3/04)

| | Acres in Unit | Percent of Unit |
|---|-------------------------------------|-----------------|
| (3) Mollie Horn (Miles) Heirs, Devisees, Successors or Assigns | | |
| (a) Gladys Miller Heirs, Devisees, Successors or Assigns | | |
| (a.1) Brenda Carol Banks 2122 Leiter Rd Lucas, OH 44843-9546 | 0.0119 acres 1/21 of 0.25 acres | 0.0243% |
| (b) Harold Horn Heirs, Devisees, Successors or Assigns | 0.0119 acres 1/21 of 0.25 acres | 0.0243% |
| (b.1) Mollie Horn 16 Martinsburg Rd Mt Vernon, OH 43050 | | |
| (b.2) Edith Horn 109 E. Ohio Ave Mt Vernon, OH 43050 | | |
| (b.3) Roy Horn 7194 South Bloomfield Township, Rd.15 Centerburg, OH 43011 | | |
| (b.4) Harold David Horn 659 Liberty Rd Delaware, OH 43015 | | |
| (c) Willard Horn Heirs, Devisees, Successors or Assigns | | |
| (c.1) Juanita Horn Heirs, Devisees, Successors or Assigns | | |
| (c.1.1) Judith Fuller PO Box 641 Seymour, TN 37865 | 0.0040 acres 1/63 of 0.25 acres | 0.0081% |
| (c.1.2) Lillian Joyce Baldwin PO Box 912 Honaker, VA 24260 | 0.0040 acres 1/63 of 0.25 acres | 0.0081% |
| (c.1.3) Wilma Jean Honaker 306 Heritage Dr Honaker, VA 24260 | 0.0040 acres 1/63 of 0.25 acres | 0.0081% |
| (4) Major Wallace Keen Heirs, Devisees, Successors or Assigns | | |
| (a) Virgie Harman Heirs, Devisees, Successors or Assigns | | |
| (a.1) Gladys M. Griffiths Heirs, Devisees, Successors or Assigns | | |
| (a.1.1) Daniel Griffiths 9633 River Corners Rd Homersville, OH 44235-9703 | 0.0009 acres 1/280 of 0.25 acres | 0.0018% |
| (a.1.2) Mitchell Griffiths 13360 N. Elyria Rd, Lot 736 W. Salem, OH 44287 | 0.0009 acres 1/280 of 0.25 acres | 0.0018% |
| (a.2) C. Henry "CH" Harman, Sr., Heirs, Devisees, Successors or Assigns | | |

Exhibit E
Unit AV-124
Docket #VGOB 02-0820-1050-03
List of Conflicting Respondents that require escrow
(49.05 Acre Unit - Revised 2/3/04)

| | Acres in Unit | Percent of Unit |
|---|-------------------------------------|-----------------|
| (a.2.1) C. Henry Harman, Jr. <i>Address pending</i> | 0.0003 acres 1/840 of 0.25 acres | 0.0006% |
| (a.2.2) Jeffrey Kyle Harman PO Box 325 Hiwassee, VA 24347 | 0.0003 acres 1/840 of 0.25 acres | 0.0006% |
| (a.2.3) Joey Wayne Harman 238 Paramount Dr Bristol, TN 37620 | 0.0003 acres 1/840 of 0.25 acres | 0.0006% |
| (a.2.4) Jonathan Lee Harman 21299 Sims Rd Abingdon, VA 24211 | 0.0003 acres 1/840 of 0.25 acres | 0.0006% |
| (a.2.5) Joshua M. Harman 2537 Clarks Valley Rd Swords Creek, VA 24649 | 0.0003 acres 1/840 of 0.25 acres | 0.0006% |
| (a.2.6) Jesse C. Harman <i>Address pending</i> | 0.0003 acres 1/840 of 0.25 acres | 0.0006% |
| (a.3) Hazel Hylton Heirs, Devisees, Successors or Assigns | | |
| (a.3.1) Roby A. Hylton, Jr. 2514 Mayfair Rd Akron, OH 44312 | 0.0009 acres 1/280 of 0.25 acres | 0.0018% |
| (a.3.2) Regina D. Stoll 4171 Klein Ave Stow, OH 4424 | 0.0009 acres 1/280 of 0.25 acres | 0.0018% |
| (a.4) Kendris Harman PO Box 414 Tazewell, VA 24651 | 0.0018 acres 1/140 of 0.25 acres | 0.0036% |
| (a.5) Clyde Harman PO Box 633 Oakwood, VA 24631 | 0.0018 acres 1/140 of 0.25 acres | 0.0036% |
| (a.6) Billy Harman 26135 Beech Circle Abingdon, VA 24211-7263 | 0.0018 acres 1/140 of 0.25 acres | 0.0036% |
| (a.7) Jack M. Harman 6440 Sinking Waters Rd Bandy, VA 24602-6405 | 0.0018 acres 1/140 of 0.25 acres | 0.0036% |
| (a.8) Elnor Lemmon 2021 Penhurst Circle NE N. Canton, OH 44720 | 0.0018 acres 1/140 of 0.25 acres | 0.0036% |
| (a.9) Roy A. Harman 9100 Slagle Rd 1 Windham, OH 44288 | 0.0018 acres 1/140 of 0.25 acres | 0.0036% |
| (a.10) Cleo Sargent 583 Airport Rd Cedar Bluff, VA 24609 | 0.0018 acres 1/140 of 0.25 acres | 0.0036% |
| (b) Garcie Keen Heirs, Devisees, Successors or Assigns | | |

Exhibit E
Unit AV-124
Docket #VGOB 02-0820-1050-03
List of Conflicting Respondents that require escrow
(49.05 Acre Unit - Revised 2/3/04)

| | Acres in Unit | Percent of Unit |
|---|-------------------------------------|-----------------|
| (b.1) Werley Keen 20203 Coshocton Rd. Mt. Vernon, OH 43050 | 0.0030 acres 1/84 of 0.25 acres | 0.0061% |
| (b.2) McArthur Keen 840 Cedar Avenue, Apt. 21 Long Beach, CA 90813 | 0.0030 acres 1/84 of 0.25 acres | 0.0061% |
| (b.3) Garnie Cordill Kempton 243 Chase Dr Munroe Falls, OH 44262 | 0.0030 acres 1/84 of 0.25 acres | 0.0061% |
| (b.4) Sylvia Meadows 5945 St. Rt. 314 Fredericktown, OH 43019 | 0.0030 acres 1/84 of 0.25 acres | 0.0061% |
| (b.5) Hershel Keen Heirs, Devisees, Successors or Assigns | | |
| (b.5.1) Eunice Keen Vance, widow 1692 Riva Ridge Dr Mansfield, OH 44904-1872 | 0.0030 acres 1/84 of 0.25 acres | 0.0061% |
| (b.6) Robert Keen Heirs, Devisees, Successors or Assigns <i>(waiting on return call from Sonia Hoffer 8/5/14)</i> | 0.0030 acres 1/84 of 0.25 acres | 0.0061% |
| (b.6.1) Carol Bailey 239 1/2 East Church Street Marion, OH 43302 | | |
| (b.6.2) Glen Keen 1912 West Willow Avenue Long Beach, CA 90800 | | |
| (b.6.3) Wanda Wyss 1750 South Avenue Marion, OH 43302 | | |
| (b.6.4) Sonia Hoffer 127 Shire Ln NW Cleveland, TN 34312 | | |
| (5) Beve Keen Heirs, Devisees, Successors or Assigns | | |
| (a) Dolphis McKinley Keen Heirs, Devisees, Successors or Assigns | | |
| (a.1) Larry W. Keene Heirs, Devisees, Successors or Assigns | | |
| (a.1.1) Debra Keene 571 Township Rd 3352 Londonville, OH 44842 | 0.0024 acres 1/105 of 0.25 acres | 0.0049% |
| (a.2) Calvin E. Keene Heirs, Devisees, Successors or Assigns | | |
| (a.2.1) Michael Keene 898 Township Rd 3006 Perryville, OH 44864-9783 | 0.0012 acres 1/210 of 0.25 acres | 0.0024% |
| (a.2.2) Kristen Keene <i>Address Unknown</i> | 0.0012 acres 1/210 of 0.25 acres | 0.0024% |

Exhibit E
Unit AV-124
Docket #VGOB 02-0820-1050-03
List of Conflicting Respondents that require escrow
(49.05 Acre Unit - Revised 2/3/04)

| | Acres in Unit | Percent of Unit |
|--|-------------------------------------|-----------------|
| (a.3) George M. Keene Heirs, Devisees, Successors or Assigns | | |
| (a.3.1) Brandon Keene 112 S. Bridge St Perryville, OH 44864 | 0.0012 acres 1/210 of 0.25 acres | 0.0024% |
| (a.3.2) Misti Keene Northrup 4935 Hagerman Rd Bellville, OH 44813 | 0.0012 acres 1/210 of 0.25 acres | 0.0024% |
| (b) Estel Keen P.O. Box 266 Raven, VA 24639 | 0.0071 acres 1/35 of 0.25 acres | 0.0146% |
| (c) Della Proffit Heirs, Devisees, Successors or Assigns | | |
| (c.1) Gladesie Whited Heirs, Devisees, Successors or Assigns | | |
| (c.1.1) Ramona Lynn Whited P.O. Box 773 Raven, VA 24639 | 0.0036 acres 1/70 of 0.25 acres | 0.0073% |
| (c.2) Roy Lee Proffit Heirs, Devisees , Successors or Assigns | <i>deceased no issue</i> | |
| (c.3) Troy Lee Proffit P.O. Box 773 Auxier, KY 41602 | 0.0036 acres 1/70 of 0.25 acres | 0.0073% |
| (d) Venia Stillwell Heirs, Devisees, Successors or Assigns | | |
| (d.1) Carlos Stillwell Heirs, Devisees, Successors or Assigns | | |
| (d.1.1) Connie Frances Stilwell Heirs, Devisees, Successors or Assigns | 0.0018 acres 1/140 of 0.25 acres | 0.0036% |
| (d.1.1.1) Hope Fennewald 1342 Cresswood Dr Richlands, VA 24641 | | |
| (d.1.1.2) Carlene Justice 1113 Great Oaks Rd Vansant, VA 24656 (Bad Address 6/5/15 MLW) | | |
| (d.1.1.3) Thomas Stilwell PO Box 495 Oakwood, VA 24631 | | |
| (d.2) Jerry Lee Stillwell 307 Fairfax Avenue Richlands, VA 24641 | 0.0018 acres 1/140 of 0.25 acres | 0.0036% |
| (d.3) Gerlene Jefferies 2778 County Road 1075 Perryville, OH 44864 | 0.0018 acres 1/140 of 0.25 acres | 0.0036% |
| (d.4) Betty Jean Short Trevino Heirs, Devisees, Successors or Assigns | | |

Exhibit E
Unit AV-124
Docket #VGOB 02-0820-1050-03
List of Conflicting Respondents that require escrow
(49.05 Acre Unit - Revised 2/3/04)

| | Acres in Unit | Percent of Unit |
|---|-------------------------------------|-----------------|
| (d.4.1) Richard Trevino 803 S. Mt. Vernon Ave., Apt. 109 Loudonville, OH 44842-1419 | 0.0006 acres 1/420 of 0.25 acres | 0.0012% |
| (d.4.2) Marcella Perkins King 9960 Springwater Rd. Mt. Vernon, OH 43050 | 0.0012 acres 1/210 of 0.25 acres | 0.0024% |
| (e) Hattie Irene Shortt Heirs, Devisees, Successors or Assigns <i>(doc sent to Martha Compton & David W. Shortt 5/8/15)</i> | 0.0071 acres 1/35 of 0.25 acres | 0.0146% |
| (e.1) Noah Short Heirs, Devisees, Successors or Assigns | | |
| (e.1.1) Mary Jane Shelton Short Heirs, Devisees, Successors or Assigns | | |
| (e.1.1.1) Jane Wright 3059 Raven Nest Branch Rd Cedar Bluff, VA 24609 | | |
| (e.1.1.2) Delores Ann Hardy 781 Big Creek Rd Richlands, VA 24641 | | |
| (e.1.1.3) Pamela Sue Davis 142 Ballard Dr Raven, VA 24639 | | |
| (e.1.1.4) William Edmond Short PO Box 101 Cedar Bluff, VA 24609 | | |
| (e.1.1.5) Calvin Eric Short 242 Middle Creek Rd Cedar Bluff, VA 24609 | | |
| (e.1.1.6) Ervin Wayne Short, Sr Heirs, Devisees, Successors or Assigns | | |
| (e.1.1.6.1) Rhonda Harrison 891 Big Creek Rd Richlands, VA 24641 | | |
| (e.1.1.6.2) Ervin Wayne Short, Jr. Tazewell County Jail | | |
| (e.1.1.6.3) Willie Earl Short Prison | | |
| (e.2) Martha Sneed Compton 419 S. Center ST Richlands, VA 24641 | | |
| (e.3) David Shortt 1118 Binford Ct Murfreesboro, TN 37130 | | |
| (e.4) Andrew Eugene Short Heirs, Devisees, Successors or Assigns | | |
| (e.4.1) Patsy Ann Short PO Box 452 Raven, VA 24639 | | |

Exhibit E
Unit AV-124
Docket #VGOB 02-0820-1050-03
List of Conflicting Respondents that require escrow
(49.05 Acre Unit - Revised 2/3/04)

| | Acres in Unit | Percent of Unit |
|--|-------------------------------------|-----------------|
| (e.5) Perry Short <i>Address Unknown</i> | | |
| (e.6) Benny Jo Short PO Box 576 Richlands, VA 24641 | | |
| (6) Frank Keen Heirs, Devisees, Successors or Assigns | | |
| (a) Hershel Keen Heirs, Devisees, Successors or Assigns | | |
| (a.1) Phyllis Vandyke Keen 4970 Turnpike Rd. Raven, VA 24639 | 0.0179 acres 1/14 of 0.25 acres | 0.0364% |
| (b) Lester Keen Heirs, Devisees, Successors or Assigns | | |
| (b.1) Thelma Keen 5990 County Road 50 Mt. Gilead, OH 43338 | 0.0060 acres 1/42 of 0.25 acres | 0.0121% |
| (b.1.1) Rondal W. Keen 105 South 4th St. #20 Cardington, OH 43315-9630 | 0.0011 acres 1/231 of 0.25 acres | 0.0022% |
| (b.1.2) Omni Ruth Keen 7150 Neward Rd Mt. Vernon, OH 43050 | 0.0011 acres 1/231 of 0.25 acres | 0.0022% |
| (b.1.3) Jessie Allen Keen 7150 Neward Rd Mt. Vernon, OH 43050 | 0.0011 acres 1/231 of 0.25 acres | 0.0022% |
| (b.1.4) Lloyd Monroe Keen 7269 County Road 89 Mt. Gilead, OH 43338 | 0.0011 acres 1/231 of 0.25 acres | 0.0022% |
| (b.1.5) Lena Irene Nichols 7326 State Rt 19, Unit 2401 Mt. Gilead, OH 43338 | 0.0011 acres 1/231 of 0.25 acres | 0.0022% |
| (b.1.6) Bessie Lulabell Hammond Heirs, Devisees, Successors or Assigns | | |
| (b.1.6.1) Bruce Hammond 6138 State Rt 314 Mt. Gilead, OH 43338 | 0.0011 acres 1/231 of 0.25 acres | 0.0022% |
| (b.7) Pansey Ilene Yoder Rt.3 Box 6959 County Road 22 Fredericktown, OH 43019 | 0.0011 acres 1/231 of 0.25 acres | 0.0022% |
| (b.8) Ronald Gillespie Heirs, Devisees, Successors or Assigns <i>(Heirs Unknown)</i> | 0.0011 acres 1/231 of 0.25 acres | 0.0022% |
| (b.9) Jennifer Juanita Lewis 7322 State Rt. 314 Mt. Gilead, OH 43338 | 0.0011 acres 1/231 of 0.25 acres | 0.0022% |
| (b.10) Kenneth Keen 1532 9th Street Cuyahoga Falls, OH 44221 | 0.0011 acres 1/231 of 0.25 acres | 0.0022% |

Exhibit E
Unit AV-124
Docket #VGOB 02-0820-1050-03
List of Conflicting Respondents that require escrow
(49.05 Acre Unit - Revised 2/3/04)

| | Acres in Unit | Percent of Unit |
|---|-------------------------------------|-----------------|
| (b.11) Ronald Keith Keen 7026 Township Road Mt. Gilead, OH 43338-9423 | 0.0011 acres 1/231 of 0.25 acres | 0.0022% |
| (7) Cloa Chloe Horn Heirs, Devisees, Successors or Assigns | 0.0357 acres 1/7 of 0.25 acres | 0.0728% |
| (a) Clayton Andrew Horne Heirs, Devisees, Successors or Assigns | | |
| (a.1) Mary F. Horne Heirs, Devisees, Successors or Assigns <i>(Heirs Unknown)</i> | | |
| (b) Lovis Reedy Horn Short Heirs, Devisees, Successors or Assigns | | |
| (b.1) John Alden Short Heirs, Devisees, Successors or Assigns | | |
| (b.1.1) Danny Short P.O. Box 438 Cedar Bluff, VA 24601 | | |
| (b.1.2) Ellen Horn P.O. Box 782 Raven, VA 24639 | | |
| (b.1.3) Mona Pearl Osborne Heirs, Devisees, Successors or Assigns | | |
| (b.1.3.1) Melvin Junior Osborne PO Box 1239 Raven, VA 24639 | | |
| (b.1.4) Louis Short P.O. Box 1004 Raven, VA 24639 | | |
| (b.1.5) James Junior Short P.O. Box 894 Raven, VA 24639 | | |
| (b.1.6) Johnny Short Heirs, Devisees, Successors or Assigns | | |
| (b.1.6.1) Amanda Kay Short PO Box 963 Cedar Bluff, VA 24601 | | |
| (b.1.6.2) Christopher C. Short PO Box 2218 Cedar Bluff, VA 24601 | | |
| (b.1.6.3) Melinda G. Blackburn PO Box 415 Grundy, VA 24614 | | |
| (b.1.6.4) Melissa Thacker PO Box 652 Keen Mtn, VA 24624 | | |
| (b.1.7) Roger Short Heirs, Devisees, Successors or Assigns | | |

Exhibit E
Unit AV-124
Docket #VGOB 02-0820-1050-03
List of Conflicting Respondents that require escrow
(49.05 Acre Unit - Revised 2/3/04)

| | Acres in Unit | Percent of Unit |
|---|---------------|-----------------|
| (b.1.7.1) Peggy Carol Short PO Box 61 Raven, VA 24639 | | |
| (b.1.7.2) Jamie L. Short PO Box 61 Raven, VA 24639 | | |
| (b.1.7.3) Cassie Marie Byrd RR624 Honaker, VA 24260 | | |
| (b.1.7.4) Bridgett Quinley RR 4 Box 83 Grundy, VA 24614 | | |
| (b.1.8) Ruby Osborne P.O. Box 216 Oakwood, VA 24631 | | |
| (b.1.9) Marie Smith P.O. Box 789 Raven, VA 24639 | | |
| (b.1.10) Paul Wayne Short 285 York Rd Raven, VA 24639 | | |
| (c) Edna Bell Horn Heirs, Devisees, Successors or Assigns | | |
| (c.1) Lilly Bell Elswick 1158 Hogback Rd. Tazewell, VA 24651 | | |
| (c.2) Roy Rogers Horn 542 River Oaks Drive Danville, VA 24540 | | |
| (c.3) Shelby Jean Reynolds 136 Longacre Ln Princeton, WV 24739 | | |
| (c.4) Willie May Mutter 7683 Lee Hwy Rural Retreat, VA 24368 | | |
| (c.5) William Ray Horn 40 Sulfur Lane Swords Creek, VA 24649 | | |
| (c.6) Thelma Marie Underwood 2413 Harry's Branch Rd. Whitewood, VA 24641 | | |
| (c.7) Joseph Paul Horn PO Box 775 Raven, VA 24639 | | |
| (d) Genetta Eva Horn Heirs, Devisees, Successors or Assigns <i>(doc pending 6/2/15)</i> | | |

Total tract acres 0.2500
Total tract percent 0.5097%

Exhibit E
Unit AV-124
Docket #VGOB 02-0820-1050-03
List of Conflicting Respondents that require escrow
(49.05 Acre Unit - Revised 2/3/04)

| | Acres in Unit | Percent of Unit |
|---|---------------|-----------------|
| <u>TOTALS:</u> | | |
| <i>Total Acreage Remaining in Escrow</i> | 2.5537 | |
| <i>Total Percentage Remaining in Escrow</i> | | 5.2063% |

Exhibit EE
Unit AV-124
Docket #VGOB 02-0820-1050-03
List of Respondents with Royalty Split Agreements/Court Orders/HB2058
(49.05 Acre Unit - Revised 2/3/04)

| | Acres in Unit | Percent of Unit | Percent of Escrow |
|--|---------------|-----------------|-------------------|
| <u>Tract #1A, 19.88 acres</u> | | | |
| <u>COAL OWNERSHIP</u> | | | |
| (1) Swords Creek Land Partnership, Tr.21 P.O. Box 29 Tazewell, VA 24651 <i>(A.W. Richardson 1281.86 Acre Tract)</i> | 19.88 acres | 40.5301% | <i>n/a</i> |
| <u>OIL & GAS OWNERSHIP</u> | | | |
| (1) Mary Richardson 3921 Mill Creek Road Raven, VA 24639 | 19.88 acres | 40.5301% | <i>n/a</i> |
| <u>Tract #1B, 0.31 acres</u> | | | |
| <u>COAL OWNERSHIP</u> | | | |
| (1) Swords Creek Land Partnership, Tr.21 P.O. Box 29 Tazewell, VA 24651 <i>(A.W. Richardson 1281.86 Acre Tract)</i> | 0.31 acres | 0.6320% | <i>n/a</i> |
| <u>OIL & GAS OWNERSHIP</u> | | | |
| (1) Jackie D. Shortt, et ux 3988 Mill Creek Rd. Raven, VA 24639 <i>(previously Barrie R. Hess)</i> | 0.31 acres | 0.6320% | <i>n/a</i> |
| <u>Tract #1C, 0.77 acres</u> | | | |
| <u>COAL OWNERSHIP</u> | | | |
| (1) Swords Creek Land Partnership, Tr.21 P.O. Box 29 Tazewell, VA 24651 <i>(A.W. Richardson 1281.86 Acre Tract)</i> | 0.77 acres | 1.5698% | <i>n/a</i> |
| <u>OIL & GAS OWNERSHIP</u> | | | |
| (1) CNX Gas Company LLC 1000 Consol Energy Drive Canonsburg, PA 15317 | 0.77 acres | 1.5698% | <i>n/a</i> |
| <u>Tract #1D, 0.12 acres</u> | | | |
| <u>COAL OWNERSHIP</u> | | | |
| (1) Swords Creek Land Partnership, Tr.21 P.O. Box 29 Tazewell, VA 24651 <i>(A.W. Richardson 1281.86 Acre Tract)</i> | 0.12 acres | 0.2446% | <i>n/a</i> |
| <u>OIL & GAS OWNERSHIP</u> | | | |
| (1) Patsy S. Smith, et al | 0.12 acres | 0.2446% | |
| (a) John Albert Richardson Heirs, Devisees, Successors or Assigns (1/2) | | | |

Exhibit EE
Unit AV-124
Docket #VGOB 02-0820-1050-03
List of Respondents with Royalty Split Agreements/Court Orders/HB2058
(49.05 Acre Unit - Revised 2/3/04)

| | Acres in Unit | Percent of Unit | Percent of Escrow |
|--|------------------------------------|-----------------|-------------------|
| (a.1) Ida B. Richardson Heirs, Devisees, Successors or Assigns | | | |
| (a.1.1) Patsy Sue Smith 420 Mill creek Rd. Raven, VA 24639 | 0.0600 acres 1/2 of 0.12 acres | 0.1223% | 0.7503% HB2058 |
| (a.1.2) Alvin Wayne Shelton 2438 Hopkins Dr. McGaheysville, VA 22840 | 0.0200 acres 1/6 of 0.12 acres | 0.0408% | 0.2501% HB2058 |
| (a.1.3) Melinda Suzanne Cordle PO Box 15402 Newport News, VA 23608 | 0.0200 acres 1/6 of 0.12 acres | 0.0408% | 0.2501% HB2058 |
| (a.1.4) Amanda Gail Horton 474 Mill Creek Rd. Raven, VA 24639 | 0.0200 acres 1/6 of 0.12 acres | 0.0408% | n/a |
| | Total tract acres 0.1200 | | |
| | Total tract percent 0.2446% | | |

Tract #1E, 0.47 acres

COAL OWNERSHIP

| | | | |
|--|------------|---------|-----|
| (1) Swords Creek Land Partnership, Tr.21 P.O. Box 29 Tazewell, VA 24651 <i>(A.W. Richardson 1281.86 Acre Tract)</i> | 0.47 acres | 0.9582% | n/a |
|--|------------|---------|-----|

OIL & GAS OWNERSHIP

| | | | |
|--|-------------------------------------|---------|-------------------|
| (1) Salina Keen Heirs, Devisees, Successors or Assigns | 0.47 acres | 0.9582% | |
| (1) Bertie Horn Heirs, Devisees, Successors or Assigns | | | |
| (b) Viola Meadows 5740 Garden Creek Rd Rowe, VA 24646 | 0.0336 acres 1/14 of 0.47 acres | 0.0684% | n/a |
| (2) Ernest Keen Heirs, Devisees, Successors or Assigns | | | |
| (a) Ralph Keene PO Box 1121 Raven, VA 24639 | 0.0112 acres 1/42 of 0.47 acres | 0.0228% | 0.1399% HB2058 |
| (b) Arnold J. Keene 941 Ascue Road Cedar Bluff, VA 24609 | 0.0112 acres 1/42 of 0.47 acres | 0.0228% | n/a |
| (c) Paul Keene Heirs, Devisees, Successors or Assigns | | | |
| (c.1) Anna R. Lambert 182 Blankenship Drive North Tazewell, VA 24630 | 0.0022 acres 1/210 of 0.47 acres | 0.0046% | n/a |

Exhibit EE
Unit AV-124
Docket #VGOB 02-0820-1050-03
List of Respondents with Royalty Split Agreements/Court Orders/HB2058
(49.05 Acre Unit - Revised 2/3/04)

| | Acres in Unit | Percent of Unit | Percent of Escrow |
|---|-------------------------------------|-----------------|---------------------------------|
| (c.2) Arnold Keene 941 Ascue Road Cedar Bluff, VA 24609 | 0.0022 acres 1/210 of 0.47 acres | 0.0046% | <i>n/a</i> |
| (c.3) Ann McCowan Justice P.O. Box 677 Rosedale, VA 24280 | 0.0022 acres 1/210 of 0.47 acres | 0.0046% | 0.0280% HB2058 |
| (c.4) Ralph Keene PO Box 1121 Raven, VA 24639 | 0.0022 acres 1/210 of 0.47 acres | 0.0046% | 0.0280% HB2058 |
| (c.5) Carl L. Hale 104 Third Ave Richlands, VA 24641 | 0.0006 acres 1/840 of 0.47 acres | 0.0011% | 0.0070% HB2058 |
| (c.6) Bill R. Hale PO Box 311 Honaker, VA 24260 | 0.0006 acres 1/840 of 0.47 acres | 0.0011% | 0.0070% HB2058 |
| (c.7) Linda Matney PO Box 738 Pounding Mill, VA 24637 | 0.0006 acres 1/840 of 0.47 acres | 0.0011% | <i>n/a</i> |
| (c.8) Brenda Weddle PO Box 852 Pounding Mill, VA 24637 | 0.0006 acres 1/840 of 0.47 acres | 0.0011% | <i>n/a</i> |
| (d) Ann McCowan Justice P.O. Box 677 Rosedale, VA 24280 | 0.0112 acres 1/42 of 0.47 acres | 0.0228% | 0.1399% HB2058 |
| (e) Ruby Lee Hale Heirs, Devisees, Successors or Assigns | | | |
| (e.1) Billy Ray Hale P.O. Box 311 Honaker, VA 24260 | 0.0028 acres 1/168 of 0.47 acres | 0.0057% | <i>n/a</i> |
| (e.2) Linda Kay Matney PO Box 738 Pounding Mill, VA 24637 | 0.0028 acres 1/168 of 0.47 acres | 0.0057% | <i>n/a</i> |
| (e.3) Brenda Weddle PO Box 852 Pounding Mill, VA 24637 | 0.0028 acres 1/168 of 0.47 acres | 0.0057% | <i>n/a</i> |
| (e.4) Carl Lee Hale 104 Third Ave Richlands, VA 24641 | 0.0028 acres 1/168 of 0.47 acres | 0.0057% | 0.0350% HB2058 |
| (f) Anna Lambert 182 Blankenship Drive North Tazewell, VA 24630 | 0.0112 acres 1/42 of 0.47 acres | 0.0228% | <i>n/a</i> |
| (3) Mollie Horn (Miles) Heirs, Devisees, Successors or Assigns | | | |
| (a) Gladys Miller Heirs, Devisees, Successors or Assigns | | | |

Exhibit EE
Unit AV-124
Docket #VGOB 02-0820-1050-03
List of Respondents with Royalty Split Agreements/Court Orders/HB2058
(49.05 Acre Unit - Revised 2/3/04)

| | Acres in Unit | Percent of Unit | Percent of Escrow |
|--|-------------------------------------|-----------------|---------------------------------|
| (a.1) Brenda Carol Banks 2122 Leiter Rd Lucas, OH 44843-9546 | 0.0224 acres 1/21 of 0.47 acres | 0.0456% | <i>n/a</i> |
| (c) Willard Horn Heirs, Devisees, Successors or Assigns | | | |
| (c.1) Juanita Horn Heirs, Devisees, Successors or Assigns | | | |
| (c.1.1) Judith Fuller PO Box 641 Seymour, TN 37865 | 0.0075 acres 1/63 of 0.47 acres | 0.0152% | <i>n/a</i> |
| (c.1.2) Lillian Joyce Baldwin PO Box 912 Honaker, VA 24260 | 0.0075 acres 1/63 of 0.47 acres | 0.0152% | <i>n/a</i> |
| (c.1.3) Wilma Jean Honaker 306 Heritage Dr Honaker, VA 24260 | 0.0075 acres 1/63 of 0.47 acres | 0.0152% | <i>n/a</i> |
| (4) Major Wallace Keen Heirs, Devisees, Successors or Assigns | | | |
| (a) Virgie Harman Heirs, Devisees, Successors or Assigns | | | |
| (a.2) C. Henry "CH" Harman, Sr., Heirs, Devisees, Successors or Assigns | | | |
| (a.2.5) Joshua M. Harman 2537 Clarks Valley Rd Swords Creek, VA 24649 | 0.0006 acres 1/840 of 0.47 acres | 0.0011% | 0.0070% HB2058 |
| (a.4) Kendris Harman PO Box 414 Tazewell, VA 24651 | 0.0034 acres 1/140 of 0.47 acres | 0.0068% | 0.0420% HB2058 |
| (a.5) Clyde Harman PO Box 633 Oakwood, VA 24631 | 0.0034 acres 1/140 of 0.47 acres | 0.0068% | 0.0420% HB2058 |
| (a.7) Jack M. Harman 6440 Sinking Waters Rd Bandy, VA 24602-6405 | 0.0034 acres 1/140 of 0.47 acres | 0.0068% | 0.0420% HB2058 |
| (a.10) Cleo Sargent 583 Airport Rd Cedar Bluff, VA 24609 | 0.0034 acres 1/140 of 0.47 acres | 0.0068% | 0.0420% HB2058 |
| (b) Garcie Keen Heirs, Devisees, Successors or Assigns | | | |
| (b.5) Hershel Keen Heirs, Devisees, Successors or Assigns | | | |
| (b.5.1) Eunice Keen Vance, widow 1692 Riva Ridge Dr Mansfield, OH 44904-1872 | 0.0056 acres 1/84 of 0.47 acres | 0.0114% | <i>n/a</i> |

Exhibit EE
Unit AV-124
Docket #VGOB 02-0820-1050-03
List of Respondents with Royalty Split Agreements/Court Orders/HB2058
(49.05 Acre Unit - Revised 2/3/04)

| | Acres in Unit | Percent of Unit | Percent of Escrow |
|---|-------------------------------------|-----------------|-------------------|
| (5) Beve Keen Heirs, Devisees, Successors or Assigns | | | |
| (a) Dolphis McKinley Keen Heirs, Devisees, Successors or Assigns | | | |
| (a.3) George M. Keene Heirs, Devisees, Successors or Assigns | | | |
| (a.3.1) Brandon Keene 112 S. Bridge St Perryville, OH 44864 | 0.0022 acres 1/210 of 0.47 acres | 0.0046% | <i>n/a</i> |
| (a.3.2) Misti Keene Northrup 4935 Hagerman Rd Bellville, OH 44813 | 0.0022 acres 1/210 of 0.47 acres | 0.0046% | <i>n/a</i> |
| (d) Venia Stillwell Heirs, Devisees, Successors or Assigns | | | |
| (d.1) Carlos Stillwell Heirs, Devisees, Successors or Assigns | | | |
| (d.1.1) Connie Frances Stilwell Heirs, Devisees, Successors or Assigns | 0.0034 acres 1/140 of 0.47 acres | 0.0068% | <i>n/a</i> |
| (d.1.1.1) Hope Fennewald 1342 Cresswood Dr Richlands, VA 24641 | | | |
| (d.1.1.2) Carlene Justice 1113 Great Oaks Rd Vansant, VA 24656 <i>(Bad Address 6/5/15 MLW)</i> | | | |
| (d.1.1.3) Thomas Stilwell PO Box 495 Oakwood, VA 24631 | | | |
| (d.2) Jerry Lee Stillwell 307 Fairfax Avenue Richlands, VA 24641 | 0.0034 acres 1/140 of 0.47 acres | 0.0068% | <i>n/a</i> |
| (d.3) Gerlene Jefferies 2778 County Road 1075 Perryville, OH 44864 | 0.0034 acres 1/140 of 0.47 acres | 0.0068% | <i>n/a</i> |
| (d.4) Betty Jean Short Trevino Heirs, Devisees, Successors or Assigns | | | |
| (d.4.1) Richard Trevino 803 S. Mt. Vernon Ave., Apt. 109 Loudonville, OH 44842-1419 | 0.0011 acres 1/420 of 0.47 acres | 0.0023% | <i>n/a</i> |
| (6) Frank Keen Heirs, Devisees, Successors or Assigns | | | |
| (b) Lester Keen Heirs, Devisees, Successors or Assigns | | | |

Exhibit EE
Unit AV-124
Docket #VGOB 02-0820-1050-03
List of Respondents with Royalty Split Agreements/Court Orders/HB2058
(49.05 Acre Unit - Revised 2/3/04)

| | Acres in Unit | Percent of Unit | Percent of Escrow |
|---|-------------------------------------|-----------------|-------------------|
| (b.1.2) Omni Ruth Keen 507 Charles St Spencer, NC 28159 | 0.0020 acres 1/231 of 0.47 acres | 0.0041% | 0.0254% HB2058 |
| (b.1.6) Bessie Lulabell Hammond Heirs, Devisees, Successors or Assigns | | | |
| (b.1.6.1) Bruce Hammond 6138 State Rt 314 Mt. Gilead, OH 43338 | 0.0020 acres 1/231 of 0.47 acres | 0.0041% | 0.0254% HB2058 |
| Total tract acres | 0.1848 | | |
| Total tract percent | | 0.3767% | |

Tract #1F, 2.72 acres

COAL OWNERSHIP

(1) Swords Creek Land Partnership, Tr.21
P.O. Box 29
Tazewell, VA 24651
(A.W. Richardson 1281.86 Acre Tract)

2.72 acres 5.5454% *n/a*

OIL & GAS OWNERSHIP

(1) Jeffery Earl Wilson
3795 Mill Creek Rd.
Raven, VA 24639
(previously William N. Wilson, et ux)

2.72 acres 5.5454% *n/a*

Tract #1G, 10.95 acres

COAL OWNERSHIP

(1) Swords Creek Land Partnership, Tr.21
P.O. Box 29
Tazewell, VA 24651
(A.W. Richardson 1281.86 Acre Tract)

10.95 acres 22.3242% *n/a*

OIL & GAS OWNERSHIP

(1) Joann Richardson
122 Kimcora
Bucyrus, OH 44820

10.95 acres 22.3242% *n/a*

Tract #1H, 0.25 acres

COAL OWNERSHIP

(1) Swords Creek Land Partnership, Tr.21
P.O. Box 29
Tazewell, VA 24651
(A.W. Richardson 1281.86 Acre Tract)

0.25 acres 0.5097% *n/a*

OIL & GAS OWNERSHIP

(1) CNX Gas Company LLC
1000 Consol Energy Drive
Canonsburg, PA 15317

0.25 acres 0.5097% *n/a*

Exhibit EE
Unit AV-124
Docket #VGOB 02-0820-1050-03
List of Respondents with Royalty Split Agreements/Court Orders/HB2058
(49.05 Acre Unit - Revised 2/3/04)

| | Acres in Unit | Percent of Unit | Percent of Escrow |
|--|-------------------------------------|-----------------|----------------------------------|
| <u>Tract #1I, 0.85 acres</u> | | | |
| <u>COAL OWNERSHIP</u> | | | |
| (1) Swords Creek Land Partnership, Tr.21 P.O. Box 29 Tazewell, VA 24651 <i>(A.W. Richardson 1281.86 Acre Tract)</i> | 0.85 acres | 1.7329% | <i>n/a</i> |
| <u>OIL & GAS OWNERSHIP</u> | | | |
| (1) Commonwealth of Virginia Dept. of Transportation 870 Bonham Road Bristol, VA 24201-2002 | 0.85 acres | 1.7329% | <i>n/a</i> |
| <u>Tract #1J, 0.04 acres</u> | | | |
| <u>COAL OWNERSHIP</u> | | | |
| (1) Swords Creek Land Partnership, Tr.21 P.O. Box 29 Tazewell, VA 24651 <i>(A.W. Richardson 1281.86 Acre Tract)</i> | 0.04 acres | 0.0815% | <i>n/a</i> |
| <u>OIL & GAS OWNERSHIP</u> | | | |
| (1) Billy S. Propst, et ux 3789 Mill Creek Road Raven, VA 24639 | 0.04 acres | 0.0815% | <i>n/a</i> |
| <u>Tract #2A, 11.16 acres</u> | | | |
| <u>COAL OWNERSHIP</u> | | | |
| (1) Stuart Land & Cattle Co. of Virginia Box 147 Rosedale, VA 24280 <i>(68.00 Acre Tract)</i> | 11.16 acres | 22.7523% | 0.8614% Royalty Split |
| <u>OIL & GAS OWNERSHIP</u> | | | |
| (a) Hazel Richardson Heirs, Devisees, Successors or Assigns | | | |
| (a.1) Sherman Richardson Heirs, Devisees, Successors or Assigns | | | |
| (a.1.1) Paul E. Richardson 8444 S. County Rd. 350W Stileville, IN 46180-9711 | 0.1771 acres 1/63 of 11.16 acres | 0.3611% | <i>n/a</i> |
| (a.2) Laudy Richardson Heirs, Devisees, Successors or Assigns | | | |
| (a.2.1) Shelby Ruth Richardson, Widow 6169 Turner Street Clayton, IN 46118 | 0.1771 acres 1/63 of 11.16 acres | 0.3611% | <i>n/a</i> |
| (a.3) Evangeline Blake Heirs, Devisees, Successors or Assigns | | | |

Exhibit EE
Unit AV-124
Docket #VGOB 02-0820-1050-03
List of Respondents with Royalty Split Agreements/Court Orders/HB2058
(49.05 Acre Unit - Revised 2/3/04)

| | Acres in Unit | Percent of Unit | Percent of Escrow |
|--|--------------------------------------|-----------------|--------------------------|
| (a.3.1) Robert Blake, Jr. 1212 Mary Ellen Ave 1440 Chesapeake, VA 23324 | 0.0590 acres 1/189 of 11.16 acres | 0.1204% | 0.3692% Royalty Split |
| (a.3.2) Ralph Yahne 815 Homecrest Blvd. Chesapeake, VA 23324 | 0.0394 acres 2/567 of 11.16 acres | 0.0803% | 0.2461% Royalty Split |
| (a.3.3) Patricia Tucker 3109 Joseph Ave. Chesapeake, VA 23324 | 0.0394 acres 2/567 of 11.16 acres | 0.0803% | 0.2461% Royalty Split |
| (a.3.4) Robert W. Blake, III 1210 Poindexter St #5805 Chesapeake, VA 23324 | 0.0394 acres 2/567 of 11.16 acres | 0.0803% | n/a |
| (a.4) Frances Dye 460 Middle Creek Road Cedar Bluff, VA 24609 | 0.1771 acres 1/63 of 11.16 acres | 0.3611% | n/a |
| (a.5) Leonard Richardson Heirs, Devisees, Successors or Assigns | | | |
| (a.5.1) Loretta Mae Richardson PO Box 1282 Honaker, VA 24260 | 0.1771 acres 1/63 of 11.16 acres | 0.3611% | n/a |
| (a.6) Bobby Richardson 2255 Road Ridge Turnpike Raven, VA 24639 | 0.1771 acres 1/63 of 11.16 acres | 0.3611% | 2.2151% HB2058 |
| (b) Frazier Newberry Heirs, Devisees, Successors or Assigns | | | |
| (b.1) Frances Newberry Heirs, Devisees, Successors or Assigns | | | |
| (b.1.1) Steve Allen Shortt P.O. Box 63 Doran, VA 24612 | 1.2400 acres 1/9 of 11.16 acres | 2.5280% | 15.5060% HB2058 |
| (c) Madeline Vance Heirs, Devisees, Successors or Assigns | | | |
| (c.3) Mary Sparks 51 Rabbit Hollow Rd. Swords Creek, VA 24649 | 0.2067 acres 1/54 of 11.16 acres | 0.4213% | 2.5843% HB2058 |
| (c.4) Carrie Dell Boyd 100 Oxford Square, Apt. 8 Richlands, VA 24641 | 0.2067 acres 1/54 of 11.16 acres | 0.4213% | 2.5843% HB2058 |
| (c.5) Judy Vance Boyd 3144 Pine Creek Rd Swords Creek, VA 24649 | 0.2067 acres 1/54 of 11.16 acres | 0.4213% | n/a |
| (d) Sylvia Short Heirs, Devisees, Successors or Assigns | | | |
| (d.1) Roger Short Heirs, Devisees, Successors or Assigns | | | |

Exhibit EE
Unit AV-124
Docket #VGOB 02-0820-1050-03
List of Respondents with Royalty Split Agreements/Court Orders/HB2058
(49.05 Acre Unit - Revised 2/3/04)

| | Acres in Unit | Percent of Unit | Percent of Escrow |
|---|--------------------------------------|-----------------|-------------------|
| (d.1.1) Linda McGlothlin Short PO Box 44 Doran, VA 24612 | 0.2067 acres 1/54 of 11.16 acres | 0.4213% | 2.5843% HB2058 |
| (d.2) Linda Sue Berry Heirs, Devisees, Successors or Assigns | | | |
| (d.3) Carrie Mullins P.O. Box 360 Swords Creek, VA 24649 | 0.2067 acres 1/54 of 11.16 acres | 0.4213% | 2.5843% HB2058 |
| (d.4) Connie McFarlane P.O. Box 516 Richlands, VA 24641 | 0.2067 acres 1/54 of 11.16 acres | 0.4213% | 2.5843% HB2058 |
| (d.5) Steve Allen Short P.O. Box 63 Doran, VA 24612 | 0.2067 acres 1/54 of 11.16 acres | 0.4213% | 2.5843% HB2058 |
| (d.6) Marvin B. Shortt 3071 Clarks Valley Rd Swords Creek, VA 24649 | 0.2067 acres 1/54 of 11.16 acres | 0.4213% | n/a |
| (e) Pauline Muse 999 Westover Drive High Point, NC 27265 | 1.2400 acres 1/9 of 11.16 acres | 2.5280% | n/a |
| (f) Claude Junior Newberry P.O. Box 988 Raven, VA 24639 | 1.2400 acres 1/9 of 11.16 acres | 2.5280% | n/a |
| (g) Juanita Byrd Heirs, Devisees, Successors or Assigns | | | |
| (g.1) Patricia Vanover Heirs, Devisees, Successors or Assigns | | | |
| (g.1.1) Ricky Vanover P.O. Box 671 Doran, VA 24612 | 0.4133 acres 1/27 of 11.16 acres | 0.8427% | 5.1687% HB2058 |
| (g.2) Tammy Hardman 3834 Knollview Dr Sophia, NC 27350 | 0.4133 acres 1/27 of 11.16 acres | 0.8427% | n/a |
| (g.3) Debbie Ann Martin Heirs, Devisees, Successors or Assigns | | | |
| (g.3.1) Eric Chad Martin 57 Main st Shiloh, OH 44878 | 0.2756 acres 2/81 of 11.16 acres | 0.5618% | 3.4458% HB2058 |
| (g.3.2) Coy D. Witt Heirs, Devisees, Successors or Assigns | | | |
| (g.3.2.2) Angela Leonard 524 Mills Garden Rd Statesville, NC 28625 | 0.0689 acres 1/162 of 11.16 acres | 0.1404% | 0.8614% HB2058 |
| (h) Elbert Newberry Heirs, Devisees, Successors or Assigns | | | |

Exhibit EE
Unit AV-124
Docket #VGOB 02-0820-1050-03
List of Respondents with Royalty Split Agreements/Court Orders/HB2058
(49.05 Acre Unit - Revised 2/3/04)

| | Acres in Unit | Percent of Unit | Percent of Escrow |
|---|-------------------------------------|-----------------|--------------------|
| (h.1) Arlen Newberry Heirs, Devisees, Successors or Assigns | | | |
| (h.1.1) Janice Newberry Heirs, Devisees, Successors or assigns | | | |
| (h.1.1.1) Melissa Lynn Alley 310 Fairfax Ave Richlands, VA 24641 | 0.4133 acres 1/27 of 11.16 acres | 0.8427% | <i>n/a</i> |
| (h.2) Doris Ann Newberry Heirs, Devisees, Successors or Assigns | | | |
| (h.2.1) Harold Westley Newberry 615 Prater Dr Richlands, VA 24641 | 0.4133 acres 1/27 of 11.16 acres | 0.8427% | 5.1687% HB2058 |
| (h.3) Dewey Junior Salyers Heirs, Devisees, Successors or Assigns | | | |
| (h.3.1) Wanda Salyers 19198 Jonesboro Road Abingdon, VA 24211 | 0.4133 acres 1/27 of 11.16 acres | 0.8427% | <i>n/a</i> |
| (i) Jimmy Newberry P.O. Box 361 Doran, VA 24612 | 1.2400 acres 1/9 of 11.16 acres | 2.5280% | 15.5060% HB2058 |
| Total tract acres | 10.0873 | | |
| Total tract percent | | 20.5653% | |

Tract #2B, 0.85 acres

COAL OWNERSHIP

| | | | |
|---|------------|---------|------------|
| (1) Stuart Land & Cattle Co. of Virginia Box 147 Rosedale, VA 24280 (68.00 Acre Tract) | 0.85 acres | 1.7329% | <i>n/a</i> |
|---|------------|---------|------------|

OIL & GAS OWNERSHIP

| | | | |
|--|------------------------------------|---------|-------------------|
| (1) Salina Keen Heirs, Devisees, Successors or Assigns | 0.85 acres | 1.7329% | |
| (1) Bertie Horn Heirs, Devisees, Successors or Assigns | | | |
| (b) Viola Meadows 5740 Garden Creek Rd Rowe, VA 24646 | 0.0607 acres 1/14 of 0.85 acres | 0.1238% | <i>n/a</i> |
| (2) Ernest Keen Heirs, Devisees, Successors or Assigns | | | |
| (a) Ralph Keene PO Box 1121 Raven, VA 24639 | 0.0202 acres 1/42 of 0.85 acres | 0.0413% | 0.2531% HB2058 |
| (b) Arnold J. Keene 941 Ascue Road Cedar Bluff, VA 24609 | 0.0202 acres 1/42 of 0.85 acres | 0.0413% | <i>n/a</i> |

Exhibit EE
Unit AV-124
Docket #VGOB 02-0820-1050-03
List of Respondents with Royalty Split Agreements/Court Orders/HB2058
(49.05 Acre Unit - Revised 2/3/04)

| | Acres in Unit | Percent of Unit | Percent of Escrow |
|--|-------------------------------------|-----------------|-------------------|
| (c) Paul Keene Heirs, Devisees, Successors or Assigns | | | |
| (c.1) Anna R. Lambert 182 Blankenship Drive North Tazewell, VA 24630 | 0.0040 acres 1/210 of 0.85 acres | 0.0083% | <i>n/a</i> |
| (c.2) Arnold Keene 941 Ascue Road Cedar Bluff, VA 24609 | 0.0040 acres 1/210 of 0.85 acres | 0.0083% | <i>n/a</i> |
| (c.3) Ann McCowan Justice P.O. Box 677 Rosedale, VA 24280 | 0.0040 acres 1/210 of 0.85 acres | 0.0083% | 0.0506% HB2058 |
| (c.4) Ralph Keene PO Box 1121 Raven, VA 24639 | 0.0040 acres 1/210 of 0.85 acres | 0.0083% | 0.0506% HB2058 |
| (c.5) Carl L. Hale 104 Third Ave Richlands, VA 24641 | 0.0010 acres 1/840 of 0.85 acres | 0.0021% | 0.0127% HB2058 |
| (c.6) Bill R. Hale PO Box 311 Honaker, VA 24260 | 0.0010 acres 1/840 of 0.85 acres | 0.0021% | 0.0127% HB2058 |
| (c.7) Linda Matney PO Box 738 Pounding Mill, VA 24637 | 0.0010 acres 1/840 of 0.85 acres | 0.0021% | <i>n/a</i> |
| (c.8) Brenda Weddle PO Box 852 Pounding Mill, VA 24637 | 0.0010 acres 1/840 of 0.85 acres | 0.0021% | <i>n/a</i> |
| (d) Ann McCowan Justice P.O. Box 677 Rosedale, VA 24280 | 0.0202 acres 1/42 of 0.85 acres | 0.0413% | 0.2531% HB2058 |
| (e) Ruby Lee Hale Heirs, Devisees, Successors or Assigns | | | |
| (e.1) Billy Ray Hale P.O. Box 311 Honaker, VA 24260 | 0.0051 acres 1/168 of 0.85 acres | 0.0103% | <i>n/a</i> |
| (e.2) Linda Kay Matney PO Box 738 Pounding Mill, VA 24637 | 0.0051 acres 1/168 of 0.85 acres | 0.0103% | <i>n/a</i> |
| (e.3) Brenda Weddle PO Box 852 Pounding Mill, VA 24637 | 0.0051 acres 1/168 of 0.85 acres | 0.0103% | <i>n/a</i> |
| (e.4) Carl Lee Hale PO Box 330 Pounding Mill, VA 24637 | 0.0051 acres 1/168 of 0.85 acres | 0.0103% | 0.0633% HB2058 |
| (f) Anna Lambert 182 Blankenship Drive North Tazewell, VA 24630 | 0.0202 acres 1/42 of 0.85 acres | 0.0413% | <i>n/a</i> |

Exhibit EE
Unit AV-124
Docket #VGOB 02-0820-1050-03
List of Respondents with Royalty Split Agreements/Court Orders/HB2058
(49.05 Acre Unit - Revised 2/3/04)

| | Acres in Unit | Percent of Unit | Percent of Escrow |
|---|-------------------------------------|-----------------|---------------------------------|
| (3) Mollie Horn (Miles) Heirs, Devisees, Successors or Assigns | | | |
| (a) Gladys Miller Heirs, Devisees, Successors or Assigns | | | |
| (a.1) Brenda Carol Banks 2122 Leiter Rd Lucas, OH 44843-9546 | 0.0405 acres 1/21 of 0.85 acres | 0.0825% | <i>n/a</i> |
| (c) Willard Horn Heirs, Devisees, Successors or Assigns | | | |
| (c.1) Juanita Horn Heirs, Devisees, Successors or Assigns | | | |
| (c.1.1) Judith Fuller PO Box 641 Seymour, TN 37865 | 0.0135 acres 1/63 of 0.85 acres | 0.0275% | <i>n/a</i> |
| (c.1.2) Lillian Joyce Baldwin PO Box 912 Honaker, VA 24260 | 0.0135 acres 1/63 of 0.85 acres | 0.0275% | <i>n/a</i> |
| (c.1.3) Wilma Jean Honaker 306 Heritage Dr Honaker, VA 24260 | 0.0135 acres 1/63 of 0.85 acres | 0.0275% | <i>n/a</i> |
| (4) Major Wallace Keen Heirs, Devisees, Successors or Assigns | | | |
| (a) Virgie Harman Heirs, Devisees, Successors or Assigns | | | |
| (a.2) C. Henry "CH" Harman, Sr., Heirs, Devisees, Successors or Assigns | | | |
| (a.2.5) Joshua M. Harman 2537 Clarks Valley Rd Swords Creek, VA 24649 | 0.0010 acres 1/840 of 0.85 acres | 0.0021% | 0.0127% HB2058 |
| (a.4) Kendris Harman PO Box 414 Tazewell, VA 24651 | 0.0061 acres 1/140 of 0.85 acres | 0.0124% | 0.0759% HB2058 |
| (a.5) Clyde Harman PO Box 633 Oakwood, VA 24631 | 0.0061 acres 1/140 of 0.85 acres | 0.0124% | 0.0759% HB2058 |
| (a.7) Jack M. Harman 6440 Sinking Waters Rd Bandy, VA 24602-6405 | 0.0061 acres 1/140 of 0.85 acres | 0.0124% | 0.0759% HB2058 |
| (a.10) Cleo Sargent 583 Airport Rd Cedar Bluff, VA 24609 | 0.0061 acres 1/140 of 0.85 acres | 0.0124% | 0.0759% HB2058 |
| (b) Garcie Keen Heirs, Devisees, Successors or Assigns | | | |
| (b.5) Hershel Keen Heirs, Devisees, Successors or Assigns | | | |

Exhibit EE
Unit AV-124
Docket #VGOB 02-0820-1050-03
List of Respondents with Royalty Split Agreements/Court Orders/HB2058
(49.05 Acre Unit - Revised 2/3/04)

| | Acres in Unit | Percent of Unit | Percent of Escrow |
|---|-------------------------------------|-----------------|-------------------|
| (b.5.1) Eunice Keen Vance, widow 1692 Riva Ridge Dr Mansfield, OH 44904-1872 | 0.0101 acres 1/84 of 0.85 acres | 0.0206% | <i>n/a</i> |
| (5) Beve Keen Heirs, Devisees, Successors or Assigns | | | |
| (a) Dolphis McKinley Keen Heirs, Devisees, Successors or Assigns | | | |
| (a.3) George M. Keene Heirs, Devisees, Successors or Assigns | | | |
| (a.3.1) Brandon Keene 112 S. Bridge St Perryville, OH 44864 | 0.0040 acres 1/210 of 0.85 acres | 0.0083% | <i>n/a</i> |
| (a.3.2) Misti Keene Northrup 4935 Hagerman Rd Bellville, OH 44813 | 0.0040 acres 1/210 of 0.85 acres | 0.0083% | <i>n/a</i> |
| (d) Venia Stillwell Heirs, Devisees, Successors or Assigns | | | |
| (d.1) Carlos Stillwell Heirs, Devisees, Successors or Assigns | | | |
| (d.1.1) Connie Frances Stilwell Heirs, Devisees, Successors or Assigns | 0.0061 acres 1/140 of 0.85 acres | 0.0124% | <i>n/a</i> |
| (d.1.1.1) Hope Fennewald 1342 Cresswood Dr Richlands, VA 24641 | | | |
| (d.1.1.2) Carlene Justice 1113 Great Oaks Rd Vansant, VA 24656 <i>(Bad Address 6/5/15 MLW)</i> | | | |
| (d.1.1.3) Thomas Stilwell PO Box 495 Oakwood, VA 24631 | | | |
| (d.2) Jerry Lee Stillwell 307 Fairfax Avenue Richlands, VA 24641 | 0.0061 acres 1/140 of 0.85 acres | 0.0124% | <i>n/a</i> |
| (d.3) Gerlene Jefferies 2778 County Road 1075 Perrysville, OH 44864 | 0.0061 acres 1/140 of 0.85 acres | 0.0124% | <i>n/a</i> |
| (d.4) Betty Jean Short Trevino Heirs, Devisees, Successors or Assigns | | | |
| (d.4.1) Richard Trevino 803 S. Mt. Vernon Ave., Apt. 109 Loudonville, OH 44842-1419 | 0.0020 acres 1/420 of 0.85 acres | 0.0041% | <i>n/a</i> |
| (6) Frank Keen Heirs, Devisees, Successors or Assigns | | | |

Exhibit EE
Unit AV-124
Docket #VGOB 02-0820-1050-03
List of Respondents with Royalty Split Agreements/Court Orders/HB2058
(49.05 Acre Unit - Revised 2/3/04)

| | Acres in Unit | Percent of Unit | Percent of Escrow |
|--|-------------------------------------|-----------------|-------------------|
| (b) Lester Keen Heirs, Devisees, Successors or Assigns | | | |
| (b.1.2) Omni Ruth Keen 507 Charles St Spencer, NC 28159 | 0.0037 acres 1/231 of 0.85 acres | 0.0075% | 0.0460% HB2058 |
| (b.1.6) Bessie Lulabell Hammond Heirs, Devisees, Successors or Assigns | | | |
| (b.1.6.1) Bruce Hammond 6138 State Rt 314 Mt. Gilead, OH 43338 | 0.0037 acres 1/231 of 0.85 acres | 0.0075% | 0.0460% HB2058 |
| Total tract acres | | 0.33 | |
| Total tract percent | | 0.6814% | |
| <u>TOTALS:</u> | | | |
| Total Acreage Resolved in Unit | | 46.4963 | |
| Total Percentage Resolved of Unit | | | 94.7937% |

Exhibit J
Unit AV124 Escrow Account Reconciliation Summary
VGOB 02-0820-1050

| CNX Deposit Information | | |
|-------------------------|-------------|----------|
| Check Date | Check Numbr | Total |
| 4/23/2004 | 36451 | \$970.20 |
| 5/25/2004 | 37520 | \$202.73 |
| 6/25/2004 | 38486 | \$174.20 |
| 7/23/2004 | 39514 | \$180.57 |
| 8/25/2004 | 40628 | \$189.20 |
| 9/24/2004 | 41732 | \$191.26 |
| 10/25/2004 | 42904 | \$204.19 |
| 11/24/2004 | 43950 | \$208.98 |
| 12/24/2004 | 45585 | \$232.35 |
| 1/25/2005 | 46521 | \$182.06 |
| 2/25/2005 | 47791 | \$131.24 |
| 3/24/2005 | 48990 | \$83.66 |
| 4/25/2005 | 50295 | \$65.86 |
| 5/25/2005 | 51535 | \$77.52 |
| 6/24/2005 | 52600 | \$56.82 |
| 7/25/2005 | 53760 | \$98.62 |
| 8/25/2005 | 55116 | \$131.16 |
| 9/23/2005 | 56441 | \$128.79 |
| 10/25/2005 | 57724 | \$236.78 |
| 11/25/2005 | 59012 | \$398.22 |
| 12/23/2005 | 60911 | \$496.25 |
| 1/25/2006 | 62048 | \$420.27 |
| 2/24/2006 | 63565 | \$525.61 |
| 3/24/2006 | 64927 | \$581.21 |
| 4/25/2006 | 66244 | \$431.28 |
| 5/25/2006 | 67592 | \$409.90 |
| 6/23/2006 | 68944 | \$413.20 |
| 7/25/2006 | 71145 | \$414.35 |
| 8/25/2006 | 46 | \$342.71 |
| 9/25/2006 | 1200 | \$350.73 |
| 10/25/2006 | 2606 | \$449.50 |
| 11/25/2006 | 4033 | \$372.27 |
| 12/25/2006 | 5613 | \$248.62 |
| 1/25/2007 | 6863 | \$297.09 |
| 1/31/2007 | 8149 | \$173.99 |
| 2/25/2007 | 9266 | \$570.66 |
| 3/25/2007 | 10800 | \$405.91 |
| 4/25/2007 | 12241 | \$444.43 |
| 5/25/2007 | 13710 | \$341.66 |
| | 14900 | \$208.10 |
| 6/25/2007 | 15865 | \$545.93 |
| 7/25/2007 | 17328 | \$567.35 |
| 8/25/2007 | 18813 | \$567.79 |
| 9/25/2007 | 20413 | \$530.70 |
| 10/25/2007 | 21977 | \$445.93 |
| 11/25/2007 | 24171 | \$351.63 |
| 12/25/2007 | 25405 | \$434.50 |

| Escrow Bank Data | | | | | | | | | | | | | Running Balance | Difference | |
|------------------|-------------------------|---------|--------------|-----------|------|---------------|-------------|-------------|-----------|---------------|---------------------|--------------|-----------------|-------------|--|
| Date | Escrow Royalty Deposits | Income | \$ Mrket Int | CDARS Int | Fees | Distributions | Corrections | Audit Costs | Gain/Loss | Royalty Bonus | Total Int. and Fees | Bank Balance | | | |
| 4/30/2004 | \$986.25 | \$0.00 | | | | \$0.00 | | | | | \$0.00 | \$986.25 | \$970.20 | -\$16.05 | |
| 5/31/2004 | \$202.73 | \$0.11 | | | | \$0.00 | | | | | \$0.11 | \$1,189.09 | \$1,173.04 | -\$16.05 | |
| 6/30/2004 | \$174.20 | \$0.19 | | | | \$0.00 | | | | | \$0.19 | \$1,363.48 | \$1,347.43 | -\$16.05 | |
| 7/31/2004 | \$180.57 | \$0.31 | | | | \$0.00 | | | | | \$0.31 | \$1,544.36 | \$1,528.31 | -\$16.05 | |
| 8/31/2004 | \$189.20 | \$0.73 | | | | \$0.00 | | | | | \$0.73 | \$1,734.29 | \$1,718.24 | -\$16.05 | |
| 9/30/2004 | \$191.26 | \$0.87 | | | | \$0.00 | | | | | \$0.87 | \$1,926.42 | \$1,910.37 | -\$16.05 | |
| 10/31/2004 | \$204.19 | \$1.27 | | | | \$0.00 | | | | | \$1.27 | \$2,131.88 | \$2,115.83 | -\$16.05 | |
| 11/30/2004 | \$208.98 | \$1.66 | | | | \$0.00 | | | | | \$1.66 | \$2,342.52 | \$2,326.47 | -\$16.05 | |
| 12/31/2004 | \$232.35 | \$1.80 | | | | \$0.00 | | | | | \$1.80 | \$2,576.67 | \$2,560.62 | -\$16.05 | |
| 1/31/2005 | \$182.06 | \$2.84 | | | | \$0.00 | | | | | \$2.84 | \$2,761.57 | \$2,745.52 | -\$16.05 | |
| 2/28/2005 | \$131.24 | \$3.39 | | | | \$0.00 | | | | | \$3.39 | \$2,896.20 | \$2,880.15 | -\$16.05 | |
| 3/31/2005 | \$83.66 | \$3.40 | | | | \$0.00 | | | | | \$3.40 | \$2,983.26 | \$2,967.21 | -\$16.05 | |
| 4/30/2005 | \$65.86 | \$4.57 | | | | \$0.00 | | | | | \$4.57 | \$3,053.69 | \$3,037.64 | -\$16.05 | |
| 5/31/2005 | \$77.52 | \$4.88 | | | | \$0.00 | | | | | \$4.88 | \$3,136.09 | \$3,120.04 | -\$16.05 | |
| 6/30/2005 | \$56.82 | \$5.41 | | | | \$0.00 | | | | | \$5.41 | \$3,198.32 | \$3,182.27 | -\$16.05 | |
| 7/31/2005 | \$98.62 | \$5.68 | | | | \$0.00 | | | | | \$5.68 | \$3,302.62 | \$3,286.57 | -\$16.05 | |
| 8/31/2005 | \$131.16 | \$6.65 | | | | \$0.00 | | | | | \$6.65 | \$3,440.43 | \$3,424.38 | -\$16.05 | |
| 9/30/2005 | \$128.79 | \$7.42 | | | | \$0.00 | | | | | \$7.42 | \$3,576.64 | \$3,560.59 | -\$16.05 | |
| 10/31/2005 | \$236.78 | \$8.16 | | | | \$0.00 | | | | | \$8.16 | \$3,821.58 | \$3,805.53 | -\$16.05 | |
| 11/30/2005 | \$398.22 | \$9.25 | | | | \$0.00 | | | | | \$9.25 | \$4,229.05 | \$4,213.00 | -\$16.05 | |
| 12/31/2005 | \$496.25 | \$10.01 | | | | \$0.00 | | | | | \$10.01 | \$4,735.31 | \$4,719.26 | -\$16.05 | |
| 1/31/2006 | \$420.27 | \$12.42 | | | | \$0.00 | | | | | \$12.42 | \$5,168.00 | \$5,151.95 | -\$16.05 | |
| 2/28/2006 | \$525.61 | \$14.79 | | | | \$0.00 | | | | | \$14.79 | \$5,708.40 | \$5,692.35 | -\$16.05 | |
| 3/31/2006 | \$581.21 | \$15.34 | | | | \$0.00 | | | | | \$15.34 | \$6,304.95 | \$6,288.90 | -\$16.05 | |
| 4/30/2006 | \$431.28 | \$20.87 | | | | \$0.00 | | | | | \$20.87 | \$6,757.10 | \$6,741.05 | -\$16.05 | |
| 5/31/2006 | \$409.90 | \$21.35 | | | | \$0.00 | | | | | \$21.35 | \$7,188.35 | \$7,172.30 | -\$16.05 | |
| 6/30/2006 | \$413.20 | \$23.62 | | | | \$0.00 | | | | | \$23.62 | \$7,625.17 | \$7,609.12 | -\$16.05 | |
| 7/31/2006 | \$414.35 | \$24.90 | | | | \$0.00 | | | | | \$24.90 | \$8,064.42 | \$8,048.37 | -\$16.05 | |
| 8/31/2006 | \$0.00 | \$27.12 | | | | \$0.00 | | | | | \$27.12 | \$8,091.54 | \$8,418.20 | \$326.66 | |
| 9/30/2006 | | | | | | | | | | | \$0.00 | | \$8,768.93 | \$8,768.93 | |
| 10/31/2006 | \$449.50 | \$33.35 | | | | \$0.00 | | | | | \$33.35 | \$9,298.68 | \$9,251.78 | -\$46.90 | |
| 11/30/2006 | \$372.27 | \$35.93 | | | | (\$0.63) | \$0.00 | | | | \$35.30 | \$9,706.25 | \$9,659.35 | -\$46.90 | |
| 12/31/2006 | | | | | | | | | | | \$0.00 | | \$9,907.97 | \$9,907.97 | |
| 1/31/2007 | \$297.09 | \$36.51 | | | | \$0.00 | | | | | \$36.51 | \$10,321.09 | \$10,241.57 | -\$79.52 | |
| 2/28/2007 | \$0.00 | \$36.16 | | | | \$0.00 | | | | | \$36.16 | \$10,357.25 | \$10,451.72 | \$94.47 | |
| 3/31/2007 | \$744.65 | \$35.14 | | | | \$0.00 | | | | | \$35.14 | \$11,137.04 | \$11,057.52 | -\$79.52 | |
| | | | | | | | | | | | \$0.00 | | \$11,463.43 | \$11,463.43 | |
| 4/30/2007 | \$850.34 | \$41.69 | | | | \$0.00 | | | | | \$41.69 | \$12,029.07 | \$11,949.55 | -\$79.52 | |
| | | | | | | | | | | | \$0.00 | | \$12,291.21 | \$12,291.21 | |
| 5/31/2007 | \$549.76 | \$41.12 | | | | \$0.00 | | | | | \$41.12 | \$12,619.95 | \$12,540.43 | -\$79.52 | |
| 6/30/2007 | \$0.00 | \$44.68 | | | | \$0.00 | | | | | \$44.68 | \$12,664.63 | \$13,131.04 | \$466.41 | |
| 7/31/2007 | \$1,113.28 | \$89.40 | | | | \$0.00 | | | | | \$89.40 | \$13,822.61 | \$13,787.79 | -\$34.82 | |
| 8/31/2007 | \$567.79 | \$47.08 | | | | \$0.00 | | | | | \$47.08 | \$14,437.48 | \$14,402.66 | -\$34.82 | |
| 9/30/2007 | \$530.70 | \$77.49 | | | | \$0.00 | | | | | \$77.49 | \$15,045.67 | \$15,010.85 | -\$34.82 | |
| 10/31/2007 | \$0.00 | \$50.42 | | | | \$0.00 | | | | | \$50.42 | \$15,096.09 | \$15,507.20 | \$411.11 | |
| 11/30/2007 | \$797.56 | \$53.73 | | | | \$0.00 | | | | | \$53.73 | \$15,947.38 | \$15,912.56 | -\$34.82 | |
| 12/31/2007 | \$434.50 | \$51.05 | | | | \$0.00 | | | | | \$51.05 | \$16,432.93 | \$16,398.11 | -\$34.82 | |

Exhibit J
Unit AV124 Escrow Account Reconciliation Summary
VGOB 02-0820-1050

| CNX Deposit Information | | |
|-------------------------|-------------|------------|
| Check Date | Check Numbr | Total |
| 1/25/2008 | 27005 | \$484.57 |
| 2/25/2008 | 28647 | \$552.54 |
| 3/25/2008 | 30082 | \$601.98 |
| 4/25/2008 | 31724 | \$495.46 |
| 5/25/2008 | 33306 | \$543.00 |
| 6/25/2008 | 35014 | \$435.28 |
| 7/25/2008 | 36788 | \$1,050.12 |
| 8/25/2008 | 38572 | \$1,229.87 |
| 9/25/2008 | 40386 | \$1,356.82 |
| 10/25/2008 | 42497 | \$909.34 |
| 11/25/2008 | 45042 | \$807.09 |
| 12/25/2008 | 47495 | \$726.59 |
| 1/25/2009 | 49019 | \$616.97 |
| 2/25/2009 | 52383 | \$672.23 |
| 3/25/2009 | 54203 | \$589.56 |
| 4/25/2009 | 55783 | \$374.67 |
| 5/25/2009 | 57326 | \$516.41 |
| 6/25/2009 | 58697 | \$117.69 |
| 7/25/2009 | 60127 | \$266.22 |
| 8/25/2009 | 61652 | \$278.20 |
| 9/25/2009 | 63086 | \$333.80 |
| 10/25/2009 | 64588 | \$266.13 |
| 11/19/2009 | 66796 | \$197.64 |
| 12/18/2009 | 68775 | \$313.03 |
| 1/18/2010 | 70012 | \$386.51 |
| 2/22/2010 | 71721 | \$412.92 |
| 3/22/2010 | 73270 | \$606.90 |
| 4/20/2010 | 75041 | \$486.80 |
| 5/19/2010 | 76849 | \$472.36 |
| 6/21/2010 | 78382 | \$324.79 |
| 7/20/2010 | 79971 | \$386.02 |
| 8/20/2010 | 81680 | \$377.83 |
| 9/22/2010 | 83174 | \$456.41 |
| 10/19/2010 | 85572 | \$456.26 |
| 11/19/2010 | 88480 | \$305.10 |
| 12/20/2010 | 90690 | \$326.79 |
| 1/20/2011 | 91941 | \$279.93 |
| 2/24/2011 | 93564 | \$419.35 |
| 3/21/2011 | 95130 | \$421.10 |
| 4/20/2011 | 96920 | \$387.44 |
| 5/19/2011 | 98487 | \$360.47 |
| 6/21/2011 | 100185 | \$389.95 |
| 7/19/2011 | 624 | \$417.26 |
| 8/19/2011 | 2458 | \$408.61 |
| 9/19/2011 | 3991 | \$424.17 |
| 10/13/2011 | 6360 | \$416.88 |
| 11/14/2011 | 8785 | \$341.38 |

| Escrow Bank Data | | | | | | | | | | | | | | Running Balance | Difference |
|------------------|-------------------------|----------|--------------|-----------|----------|---------------|-------------|-------------|-----------|---------------|---------------------|--------------|-------------|-----------------|------------|
| Date | Escrow Royalty Deposits | Income | \$ Mrket Int | CDARS Int | Fees | Distributions | Corrections | Audit Costs | Gain/Loss | Royalty Bonus | Total Int. and Fees | Bank Balance | | | |
| 1/31/2008 | \$484.57 | \$41.76 | | | | \$0.00 | | | | | \$41.76 | \$16,959.26 | \$16,924.44 | -\$34.82 | |
| 2/29/2008 | \$552.54 | \$36.45 | | | | \$0.00 | | | | | \$36.45 | \$17,548.25 | \$17,513.43 | -\$34.82 | |
| 3/31/2008 | \$601.98 | \$32.86 | | | | \$0.00 | | | | | \$32.86 | \$18,183.09 | \$18,148.27 | -\$34.82 | |
| 4/30/2008 | \$495.46 | \$25.45 | | | | \$0.00 | | | | | \$25.45 | \$18,704.00 | \$18,669.18 | -\$34.82 | |
| 5/31/2008 | \$543.00 | \$21.57 | | | | \$0.00 | | | | | \$21.57 | \$19,268.57 | \$19,233.75 | -\$34.82 | |
| 6/30/2008 | \$435.28 | \$22.06 | | | | \$0.00 | | | | | \$22.06 | \$19,725.91 | \$19,691.09 | -\$34.82 | |
| 7/31/2008 | \$1,050.12 | \$21.90 | | | | \$0.00 | | | | | \$21.90 | \$20,797.93 | \$20,763.11 | -\$34.82 | |
| 8/31/2008 | \$1,229.87 | \$29.38 | | | | \$0.00 | | | | | \$29.38 | \$22,057.18 | \$22,022.36 | -\$34.82 | |
| 9/30/2008 | \$1,356.82 | \$27.55 | | | | \$0.00 | | | | | \$27.55 | \$23,441.55 | \$23,406.73 | -\$34.82 | |
| 10/31/2008 | \$909.34 | \$23.44 | | | | \$0.00 | | | | | \$23.44 | \$24,374.33 | \$24,339.51 | -\$34.82 | |
| 11/30/2008 | \$807.09 | \$32.22 | | | | \$0.00 | | | | | \$32.22 | \$25,213.64 | \$25,178.82 | -\$34.82 | |
| 12/31/2008 | \$726.59 | \$13.48 | | | | \$0.00 | | | | | \$13.48 | \$25,953.71 | \$25,918.89 | -\$34.82 | |
| 1/1/2009 | \$0.00 | \$1.26 | | | | \$0.00 | | | | | \$1.26 | \$25,954.97 | \$26,537.12 | \$582.15 | |
| 2/28/2009 | \$1,289.20 | (\$2.39) | | | | \$0.00 | | | | | (\$2.39) | \$27,241.78 | \$27,206.96 | -\$34.82 | |
| 3/31/2009 | \$589.56 | \$6.72 | | | | \$0.00 | | | | | \$6.72 | \$27,838.06 | \$27,803.24 | -\$34.82 | |
| 4/30/2009 | \$374.67 | (\$4.39) | | | | \$0.00 | | | | | (\$4.39) | \$28,208.34 | \$28,173.52 | -\$34.82 | |
| 5/31/2009 | \$516.41 | (\$4.49) | | | | \$0.00 | | | | | (\$4.49) | \$28,720.26 | \$28,685.44 | -\$34.82 | |
| 6/30/2009 | \$117.69 | (\$4.70) | | | | \$0.00 | | | | | (\$4.70) | \$28,833.25 | \$28,798.43 | -\$34.82 | |
| 7/31/2009 | \$266.22 | (\$4.79) | | | | \$0.00 | | | | | (\$4.79) | \$29,094.68 | \$29,059.86 | -\$34.82 | |
| 8/31/2009 | \$278.20 | (\$2.80) | | | | \$0.00 | | | | | (\$2.80) | \$29,370.08 | \$29,335.26 | -\$34.82 | |
| 9/30/2009 | \$333.80 | (\$1.99) | | | | \$0.00 | | | | | (\$1.99) | \$29,701.89 | \$29,667.07 | -\$34.82 | |
| 10/31/2009 | \$266.13 | (\$2.35) | | | | \$0.00 | | | | | (\$2.35) | \$29,965.67 | \$29,930.85 | -\$34.82 | |
| 11/30/2009 | \$197.64 | (\$2.22) | | | | \$0.00 | | | | | (\$2.22) | \$30,161.09 | \$30,126.27 | -\$34.82 | |
| 12/31/2009 | \$313.03 | (\$8.42) | | | | \$0.00 | | | | | (\$8.42) | \$30,465.70 | \$30,430.88 | -\$34.82 | |
| 1/1/2010 | \$386.51 | \$5.68 | | | | \$0.00 | | | | | \$5.68 | \$30,848.76 | \$30,823.07 | -\$25.69 | |
| 2/1/2010 | \$412.92 | \$5.94 | | | | (\$2.48) | \$0.00 | | | | \$3.46 | \$31,265.14 | \$31,239.45 | -\$25.69 | |
| 3/1/2010 | \$606.90 | \$6.66 | | | | (\$2.61) | \$0.00 | \$0.00 | | | \$4.05 | \$31,876.09 | \$31,850.40 | -\$25.69 | |
| 4/1/2010 | \$486.80 | \$7.01 | | | | (\$2.66) | \$0.00 | | | | \$4.35 | \$32,367.24 | \$32,341.55 | -\$25.69 | |
| 5/1/2010 | \$472.36 | \$6.45 | | | | (\$2.70) | \$0.00 | | | | \$3.75 | \$32,843.35 | \$32,817.66 | -\$25.69 | |
| 6/1/2010 | \$324.79 | \$6.76 | | | | (\$2.74) | \$0.00 | | (\$29.08) | | (\$25.06) | \$33,143.08 | \$33,117.39 | -\$25.69 | |
| 7/1/2010 | \$386.02 | | \$6.85 | \$0.95 | (\$2.76) | \$0.00 | | | | | \$5.04 | \$33,534.14 | \$33,508.45 | -\$25.69 | |
| 8/1/2010 | \$377.83 | | \$5.92 | \$2.31 | (\$2.79) | \$0.00 | | | | | \$5.44 | \$33,917.41 | \$33,891.72 | -\$25.69 | |
| 9/1/2010 | \$456.41 | | \$5.57 | \$3.27 | (\$2.83) | \$0.00 | | | | | \$6.01 | \$34,379.83 | \$34,354.14 | -\$25.69 | |
| 10/1/2010 | \$456.26 | | \$5.26 | \$4.73 | (\$2.87) | \$0.00 | | (\$37.60) | | | (\$30.48) | \$34,805.61 | \$34,779.92 | -\$25.69 | |
| 11/1/2010 | \$305.10 | | \$4.59 | \$5.92 | (\$2.90) | \$0.00 | | | | | \$7.61 | \$35,118.32 | \$35,092.63 | -\$25.69 | |
| 12/1/2010 | \$326.79 | | \$3.64 | \$8.86 | (\$2.93) | \$0.00 | | (\$30.32) | | | (\$20.75) | \$35,424.36 | \$35,398.67 | -\$25.69 | |
| 1/31/2011 | \$279.93 | | \$3.81 | \$11.75 | (\$3.28) | \$0.00 | | (\$2.62) | | | \$9.66 | \$35,713.95 | \$35,688.26 | -\$25.69 | |
| 2/28/2011 | \$419.35 | | \$2.60 | \$11.98 | (\$2.98) | \$0.00 | | (\$9.45) | | | \$2.15 | \$36,135.45 | \$36,109.76 | -\$25.69 | |
| 3/31/2011 | \$421.10 | | \$2.30 | \$14.38 | (\$3.01) | \$0.00 | | (\$12.67) | | | \$1.00 | \$36,557.55 | \$36,531.86 | -\$25.69 | |
| 4/30/2011 | \$387.44 | | \$1.84 | \$14.59 | (\$3.05) | \$0.00 | | (\$10.64) | | | \$2.74 | \$36,947.73 | \$36,922.04 | -\$25.69 | |
| 5/31/2011 | \$360.47 | | \$1.91 | \$15.35 | (\$3.08) | \$0.00 | | (\$7.28) | | | \$6.90 | \$37,315.10 | \$37,289.41 | -\$25.69 | |
| 6/30/2011 | \$389.95 | | \$1.85 | \$14.96 | (\$3.11) | \$0.00 | \$0.05 | (\$9.06) | | | \$4.69 | \$37,709.74 | \$37,684.05 | -\$25.69 | |
| 7/31/2011 | \$417.26 | | \$2.00 | \$15.50 | (\$3.14) | \$0.00 | | (\$5.57) | | | \$8.79 | \$38,135.79 | \$38,110.10 | -\$25.69 | |
| 8/30/2011 | \$408.61 | | \$1.45 | \$16.32 | (\$3.18) | \$0.00 | | (\$13.63) | | | \$0.96 | \$38,545.36 | \$38,519.67 | -\$25.69 | |
| 9/30/2011 | \$424.17 | | \$1.58 | \$15.92 | (\$3.21) | \$0.00 | | (\$7.63) | | | \$6.66 | \$38,976.19 | \$38,950.50 | -\$25.69 | |
| 10/31/2011 | \$416.88 | | \$1.42 | \$16.89 | (\$3.25) | \$0.00 | | (\$11.93) | | | \$3.13 | \$39,396.20 | \$39,370.51 | -\$25.69 | |
| 11/30/2011 | \$341.38 | | \$1.43 | \$16.58 | (\$3.28) | \$0.00 | | (\$10.12) | | | \$4.61 | \$39,742.19 | \$39,716.50 | -\$25.69 | |

Exhibit J
Unit AV124 Escrow Account Reconciliation Summary
VGOB 02-0820-1050

| CNX Deposit Information | | |
|-------------------------|-------------|----------|
| Check Date | Check Numbr | Total |
| 11/24/2015 | E00006485 | \$169.40 |
| 12/21/2015 | E00006673 | \$145.58 |

| Escrow Bank Data | | | | | | | | | | | | | | |
|------------------|-------------------------|--------|--------------|-----------|----------|---------------|-------------|-------------|-----------|---------------|---------------------|--------------|-----------------|------------|
| Date | Escrow Royalty Deposits | Income | \$ Mrket Int | CDARS Int | Fees | Distributions | Corrections | Audit Costs | Gain/Loss | Royalty Bonus | Total Int. and Fees | Bank Balance | Running Balance | Difference |
| 11/30/2015 | \$169.40 | | \$9.09 | \$0.12 | (\$4.82) | | | | | | \$4.39 | \$57,964.36 | \$57,938.67 | -\$25.69 |
| 12/31/2015 | \$145.58 | | \$9.40 | \$4.16 | (\$4.83) | | | | | | \$8.73 | \$58,118.67 | \$58,092.98 | -\$25.69 |
| 1/31/2016 | | | \$1.34 | | (\$4.84) | | | | | | (\$3.50) | \$58,115.17 | \$58,089.48 | -\$25.69 |
| 2/28/2016 | | | \$9.66 | | (\$4.84) | | | | | | \$4.82 | \$58,119.99 | \$58,094.30 | -\$25.69 |
| 3/31/2016 | | | \$10.18 | | (\$4.84) | | | | | | \$5.34 | \$58,125.33 | \$58,099.64 | -\$25.69 |
| Total | | | | | | | | | | | \$1,524.55 | | | |

| | |
|--|--------------------|
| Total Deposited | \$57,153.96 |
| 01 Disbursement | -\$578.87 |
| Interest and Fees | \$1,524.55 |
| Total | \$58,099.64 |
| March 2016 First Bank and Trust balance | |
| | \$58,125.33 |
| Difference | -\$25.69 |

AFFIDAVIT OF MAILING – COAL OWNER

COMMONWEALTH OF VIRGINIA
COUNTY OF **RUSSELL**

Applicant: CNX Gas Company LLC
Relief Sought: Disbursement Petition for AV124
VGOB: 02-0820-1050-03

I, Anita D. Duty, after being duly sworn upon oath, state as follows:

1. I am the Pooling Supervisor for CNX Land Resources, Inc. and am responsible for the notification process required by Va. Code Ann. §45.1-361.19 of the Code of Virginia and 4VAC25-160-40.
2. That on **September 14, 2015** a true and correct copy of the Notice of Hearing and Exhibits were mailed, via certified mail return receipt requested, based upon information and belief, the names and last-known addresses, where such addresses are known, of the parties owning an interest in this cause are set forth and attached hereto.
3. Notice of this cause has therefore been served by mail pursuant to the applicable statutes and rules of the Board.

 Anita D. Duty
 Pooling Supervisor
 for CNX Land LLC

STATE OF VIRGINIA
COUNTY OF TAZEWELL, TO-WIT:

TAKEN, SUBSCRIBED AND SWORN to before me this 28th day of April, 2016.

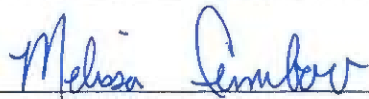
 Notary Public

My commission expires: 12/31/2019



CERTIFICATION OF NOTICE
CNX Gas Company LLC

Unit AV124
VGOB 02-0820-1050-01
Coal dismissal

| Last Name | First Name | MAILED | RECEIPT # | RECEIVED |
|---|------------|-----------|------------------|------------------|
| Stuart Land & Cattle Co. of VA (coal owner) | | 9/14/2015 | 7015152000035333 | 5696 9/17/2015 1 |
| Swords Creek Land Partnership (coal owner) | | 9/14/2015 | 7014349000018926 | 4356 9/16/2015 2 |

SENDER: COMPLETE THIS SECTION

- Complete items 1, 2, and 3.
- Print your name and address on the reverse so that we can return the card to you.
- Attach this card to the back of the mailpiece, or on the front if space permits.

1. Article Addressed to:

STUART LAND & CATTLE CO.
 P.O. BOX 147
 ROSEDALE, VA 24280-0147



9590 9403 0698 5196 3263 29

7015 1520 0003 5333 5696

PS Form 3811, April 2015 PSN 7530-02-000-9053

COMPLETE THIS SECTION ON DELIVERY

A. Signature
Lynda S. Stuart Agent

B. Received by (Printed Name)
 LYND A. S. STUART Adult Signature

C. Date of Delivery
 APR 17 2015 VA 24280

D. Is delivery address different from item 1? Yes No
 If YES, enter delivery address below:

3. Service Type
 Adult Signature Priority Mail Express®
 Adult Signature Restricted Delivery Registered Mail™
 Certified Mail® Registered Mail Restricted Delivery
 Collect on Delivery Certified Mail Restricted Delivery Return Receipt for Merchandise
 Collect on Delivery Restricted Delivery Signature Confirmation™
 Mail Signature Confirmation Restricted Delivery
 Mail Restricted Delivery (over 350g)

AV124 HB Domestic Return Receipt

SENDER: COMPLETE THIS SECTION

- Complete items 1, 2, and 3.
- Print your name and address on the reverse so that we can return the card to you.
- Attach this card to the back of the mailpiece, or on the front if space permits.

1. Article Addressed to:

SWORDS CREEK LAND PARTNERSHIP
 P.O. BOX 29
 TAREWELL, VA 24651-0029



9590 9403 0698 5196 3263 36

7014 3490 0001 8926 4356

COMPLETE THIS SECTION ON DELIVERY

A. Signature
Lynda S. Stuart Agent

B. Received by (Printed Name)
 LYND A. S. STUART Adult Signature

C. Date of Delivery
 APR 17 2015 VA 24280

D. Is delivery address different from item 1? Yes No
 If YES, enter delivery address below:

3. Service Type
 Adult Signature Priority Mail Express®
 Adult Signature Restricted Delivery Registered Mail™
 Certified Mail® Registered Mail Restricted Delivery
 Collect on Delivery Certified Mail Restricted Delivery Return Receipt for Merchandise
 Collect on Delivery Restricted Delivery Signature Confirmation™
 Mail Signature Confirmation Restricted Delivery
 Mail Restricted Delivery