

BEFORE THE VIRGINIA GAS AND OIL BOARD

PETITIONER: CNX Gas Company LLC

DIVISION OF GAS AND OIL

DOCKET NO: VGOB 00-1121-0836-01

RELIEF SOUGHT: (1) DISBURSEMENT FROM ESCROW REGARDING TRACT(S) 3 (2) AND AUTHORIZATION FOR DIRECT PAYMENT OF ROYALTIES (3) AND DISMISSAL OF COAL OWNERS PURSUANT TO CODE OF VIRGINIA SECTION 45.1-361.22:2.

HEARING DATE: June 21, 2016

DRILLING UNIT: C26

BUCHANAN COUNTY, VIRGINIA

PETITION FOR ORDER OF DISBURSEMENT OF ESCROW FUNDS

1. Petitioner and its counsel

Petitioner is CNX Gas Company LLC, PO Box 570, Pounding Mill, VA 24637, (276)596-5075. Petitioner's counsel is Mark A. Swartz, Hillard & Swartz, LLP, 122 Capital Street, Suite 201, Charleston, WV 25301.

2. Relief Sought

(1) the disbursement of escrowed funds heretofore deposited with the Board's Escrow Agent, attributable to Tract 3, as depicted upon the annexed table; and (2) authorization to begin paying royalties directly to the party that was previously identified as "Unknown": Peggy Fletcher, Mary Annita Bowman, and Joetta Matney.

3. Legal Authority

Va. Code Ann. § 45.1-361.1 et seq., 4 VAC 25-160-140., and relevant Virginia Gas and Oil Board Orders ("Board") heretofore promulgated pursuant to law.

4. Type of Well(s)

Coalbed Methane

5. Factual basis for relief requested

Peggy Fletcher, Mary Annita Bowman, and Joetta Matney were previously escrowed due to being unknown and have been found and have submitted a W9 form. Said W9 form allows the Applicant and Designated Operator to pay royalties directly to the persons identified in Exhibit EE annexed hereto and the annexed Table, further, specifies how said royalties are to be paid.

6. Attestation

The foregoing Petition to the best of my knowledge, information, and belief is true and correct.

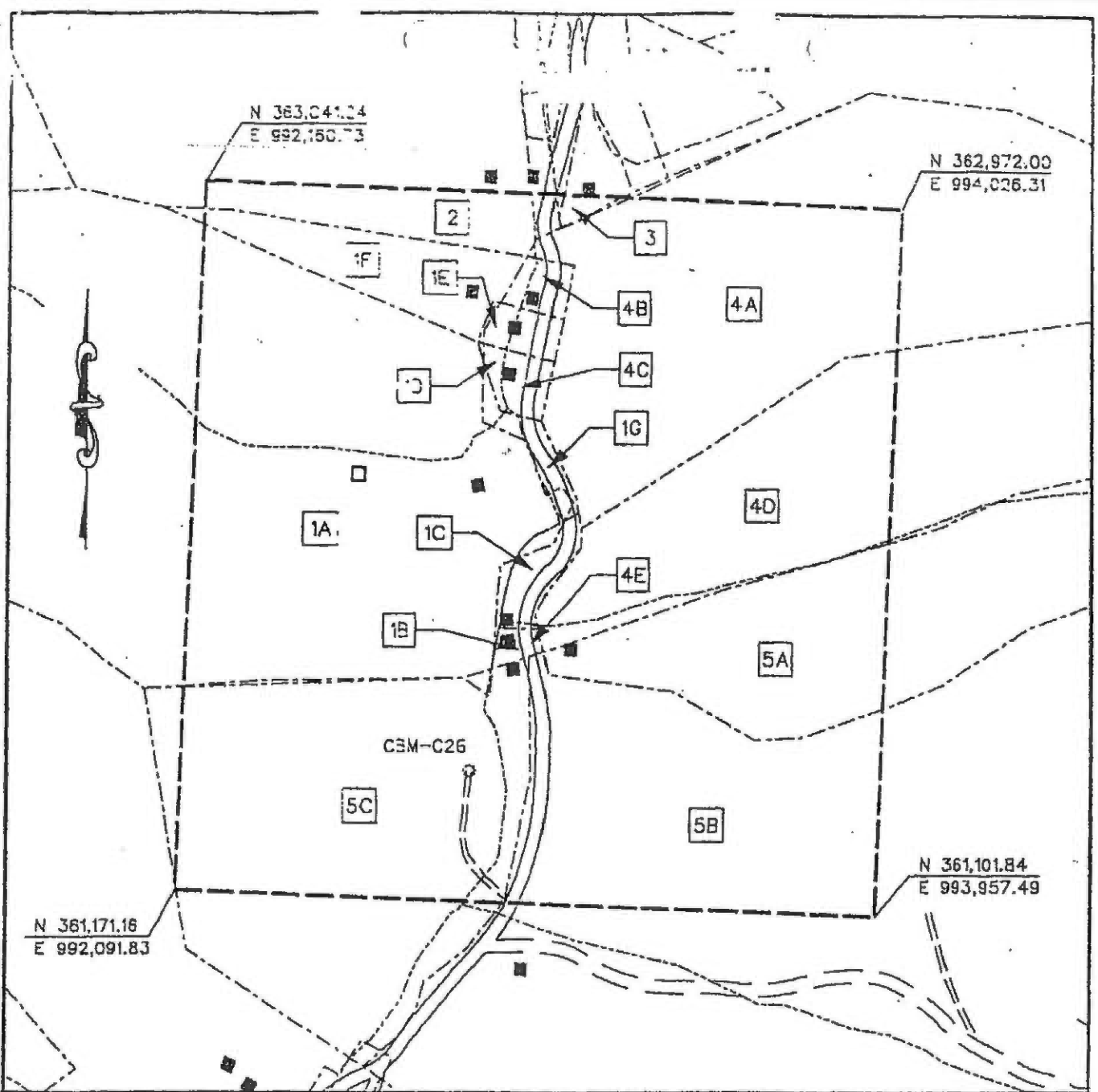

EXHIBIT A
 OAKWOOD FIELD UNIT C-26
 FORCE POOLING
 VGDB-00-1121-0836

Company CONSOL Inc. Well Name and Number UNIT C26
 Tract No. _____ Elevation _____ Quadrangle Rafferson
 County Buchanan District Garden Scale: 1" = 400' Date 10/13/00
 This plot is a new plot Y; an updated plot _____; or a final plot _____

Form OGO-GD-7
 Rev. 9/91
 _____ (Affix Seal)
 Licensed Professional Engineer or Licensed Land Surveyor

CONSOL Inc.

Unit C-26

Tract Identifications

1. C.L. Ritter Lumber Co. - Tr. 60 - Coal, Oil & Gas
Island Creek Coal Company - Below Drainage Coal Leased
Jewell Smokeless Coal Corp. - Above Drainage Coal Leased
Buchanan Production Co. - CBM Leased
26.30 Acres 32.8750%
- 1A. & 1D. Robert Clarence Viars - Surface
1B. Paul E. Smith - Surface
1C. Ralph Cole - Surface
1E. & 1F. Jerry Howard - Surface
1G. VDOT - Surface
2. C.L. Ritter Lumber Co. - Tr. 17 - Coal, Oil & Gas
Island Creek Coal Company - Below Drainage Coal Leased
Jewell Smokeless Coal Corp. - Above Drainage Coal Leased
Buchanan Production Co. - CBM Leased
Juanita Matney - Surface
2.66 Acres 3.3250%
3. Unknown - Coal, Oil & Gas
0.72 Acres 0.90%
4. C.L. Ritter Lumber Co. - Tr. 20 - Coal, Oil & Gas
Island Creek Coal Company - Below Drainage Coal Leased
Jewell Smokeless Coal Corp. - Above Drainage Coal Leased
Buchanan Production Co. - CBM Leased
Juanita Matney - Surface
21.75 Acres 27.1875%
- 4A. Jerry Boyd - Surface
4B. Jerry Howard - Surface
4C. Robert Clarence Viars - Surface
4D. Raymond Gibson - Surface
4E. VDOT - Surface
5. C.L. Ritter Lumber Co. - Tr. 21 - Coal, Oil & Gas
Island Creek Coal Company - Below Drainage Coal Leased
Jewell Smokeless Coal Corp. - Above Drainage Coal Leased
Buchanan Production Co. - CBM Leased
26.54 Acres 33.1750%
- 5A. Raymond Gibson - Surface
5B. C.L. Ritter Lumber Co. - Surface
5C. C.L. Ritter Lumber Co. et al. - Surface
6. C.L. Ritter Lumber Co. - Tr. 22 - Coal, Oil & Gas
Island Creek Coal Company - Below Drainage Coal Leased
Jewell Smokeless Coal Corp. - Above Drainage Coal Leased
Buchanan Production Co. - CBM Leased
North American Timber Corporation (Georgia-Pacific Corporation et al.) - Surface
2.03 Acres 2.5375%

Exhibit E
Unit C-26
Docket # VGOB - 00-1121-0836-01
List of Owners/Claimants that require escrow
(80 acre unit)

Acres in Unit Percent of
Unit

Escrowing no longer required

Exhibit EE
Unit C-26
Docket # VGOB - 00-1121-0836-01
List of Respondents with Royalty Split Agreements/Court Orders/HB2058
(80 acre unit)

		Acres in Unit	Percent of Unit	Percent of Escrow
<u>Tract #3, 0.72 acres</u>				
<u>COAL FEE OWNERSHIP</u>				
(1)	Edna Juanita Matney Heirs, Devisees, Successors or Assigns <i>(Coal below Tiller Seam)</i> <i>Previously shown as Unknown Owner</i>	0.72 acres	0.9000%	
(a)	Peggy Fletcher 1 Chatsworth Lane Charleston, WV 25314	0.24 acres 1/3 of 0.72 acres	0.3000%	<i>n/a</i>
(b)	Mary Annita Bowman 4673 Dismal Rd Oakwood, VA 24631	0.24 acres 1/3 of 0.72 acres	0.3000%	<i>n/a</i>
(c)	Joetta Lynn Matney PO Box 3096 Johnson City, TN 37602	0.24 acres 1/3 of 0.72 acres	0.3000%	<i>n/a</i>
(2)	Jewell Smokeless Coal Company PO Box 70 Vansant, VA 24656 <i>(Tiller Seam of coal and above)</i> <i>Previously shown as Unknown Owner</i>	0.72 acres	0.9000%	<i>n/a</i>
<u>OIL & GAS FEE OWNERSHIP</u>				
<u>Tract #3, 0.72 acres</u>				
(1)	Edna Juanita Matney Heirs, Devisees, Successors or Assigns <i>Previously shown as Unknown Owner</i>	0.72 acres	0.9000%	
(a)	Peggy Fletcher 1 Chatsworth Lane Charleston, WV 25314	0.24 acres 1/3 of 0.72 acres	0.3000%	33.3333%
(b)	Mary Annita Bowman 4673 Dismal Rd Oakwood, VA 24631	0.24 acres 1/3 of 0.72 acres	0.3000%	33.3333%
(c)	Joetta Lynn Matney PO Box 3096 Johnson City, TN 37602	0.24 acres 1/3 of 0.72 acres	0.3000%	33.3333%

AFFIDAVIT OF MAILING

COMMONWEALTH OF VIRGINIA
COUNTY OF **BUCHANAN**

Applicant: CNX Gas Company LLC
Relief Sought: Disbursement Petition for C26
VGOB: 00-1121-0836-01

I, Anita D. Duty, after being duly sworn upon oath, state as follows:

1. I am the Pooling Supervisor for CNX Land Resources, Inc. and am responsible for the notification process required by Va. Code Ann. §45.1-361.19 of the Code of Virginia and 4VAC25-160-40.
2. That on April 13, 2016 a true and correct copy of the Notice of Hearing and Exhibits were mailed, via certified mail return receipt requested, based upon information and belief, the names and last-known addresses, where such addresses are known, of the parties owning an interest in this cause are set forth and attached hereto.
3. Notice of this cause has therefore been served by mail pursuant to the applicable statutes and rules of the Board.



Anita D. Duty
Pooling Supervisor
for CNX Land LLC

STATE OF VIRGINIA

COUNTY OF TAZEWELL, TO-WIT:

TAKEN, SUBSCRIBED AND SWORN to before me this 28th day of April,
2016.

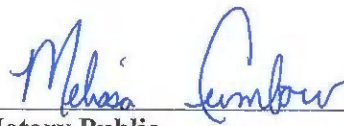

Notary Public

My commission expires: 12/31/2019

1



CERTIFICATION OF NOTICE
CNX Gas Company LLC

Unit C26
VGOB 00-1121-0836-01

Disbursement

Buchanan Co

Last Name	First Name	MAILED	RECEIPT #	Received
Fletcher	Peggy	4/13/2016	7015301000011354 3035	4/15/2016
Bowman	Annita	4/13/2016	7015301000011354 3042	4/15/2016
Matney	Joetta	4/13/2016	7015301000011354 3059	4/20/2016

SENDER: COMPLETE THIS SECTION

- Complete items 1, 2, and 3.
- Print your name and address on the reverse so that we can return the card to you.
- Attach this card to the back of the mailpiece, or on the front if space permits.

1. Article Addressed to:

Mary Annita Bowman
 4673 Dismal River
 Oakwood VA 24631



2. Article Number (Transfer from service label)

PS F 7015 3010 0001 1354 3042

COMPLETE THIS SECTION ON DELIVERY

- A. Signature Agent Addressee
Mary Annita Bowman
- B. Received by (Printed Name) C. Date of Delivery
Mary Annita Bowman 4-15-16
- D. Is delivery address different from item 1? Yes No
 If YES, enter delivery address below:

3. Service Type Priority Mail Express®
 Adult Signature Registered Mail™
 Adult Signature Restricted Delivery Registered Mail Restricted Delivery
 Certified Mail® Return Receipt for Merchandise
 Certified Mail Restricted Delivery Signature Confirmation™
 Collect on Delivery Signature Confirmation Restricted Delivery
 Collect on Delivery Restricted Delivery Insured Mail
 Insured Mail Restricted Delivery (over \$500)

Misc Pet Dish
C26

Domestic Return Receipt

SENDER: COMPLETE THIS SECTION

- Complete items 1, 2, and 3.
- Print your name and address on the reverse so that we can return the card to you.
- Attach this card to the back of the mailpiece, or on the front if space permits.

1. Article Addressed to:

Peggy Fletcher
 1 Chatsworth Lane
 Charleston WV 25314



2. Article Number (Transfer from service label)

PS 7015 3010 0001 1354 3035

COMPLETE THIS SECTION ON DELIVERY

- A. Signature Agent Addressee
Peggy B. Fletcher
- B. Received by (Printed Name) C. Date of Delivery
Peggy B. Fletcher 4-16
- D. Is delivery address different from item 1? Yes No
 If YES, enter delivery address below:

3. Service Type Priority Mail Express®
 Adult Signature Registered Mail™
 Adult Signature Restricted Delivery Registered Mail Restricted Delivery
 Certified Mail® Return Receipt for Merchandise
 Certified Mail Restricted Delivery Signature Confirmation™
 Collect on Delivery Signature Confirmation Restricted Delivery
 Collect on Delivery Restricted Delivery Insured Mail
 Insured Mail Restricted Delivery (over \$500)

C26 - Misc Pet Dish

Domestic Return Receipt

SENDER: COMPLETE THIS SECTION

- Complete items 1, 2, and 3.
- Print your name and address on the reverse so that we can return the card to you.
- Attach this card to the back of the mailpiece, or on the front if space permits.

1. Article Addressed to:

Joetta Matney
 PO Box 3096
 Johnson City TN 37602



2. Article Number (Transfer from service label)

PS 7015 3010 0001 1354 3059

COMPLETE THIS SECTION ON DELIVERY

- A. Signature Agent Addressee
Joetta D. Matney
- B. Received by (Printed Name) C. Date of Delivery
Joetta D. Matney
- D. Is delivery address different from item 1? Yes No
 If YES, enter delivery address below:

3. Service Type Priority Mail Express®
 Adult Signature Registered Mail™
 Adult Signature Restricted Delivery Registered Mail Restricted Delivery
 Certified Mail® Return Receipt for Merchandise
 Certified Mail Restricted Delivery Signature Confirmation™
 Collect on Delivery Signature Confirmation Restricted Delivery
 Collect on Delivery Restricted Delivery Insured Mail
 Insured Mail Restricted Delivery (over \$500)

C26 - Misc Pet Dish

Domestic Return Receipt

Exhibit J
Unit C26 Escrow Account Reconciliation
VGOB 00-1121-0836

CNX Deposit Information		
Check Date	Check Number	Total
8/24/2001	13321	\$27.66
12/24/2001	14733	\$13.52
7/25/2002	18290	\$27.85
10/25/2002	20076	\$27.10
12/24/2002	21883	\$19.12
3/25/2003	24100	\$37.97
5/23/2003	25825	\$30.87
8/25/2003	28101	\$32.50
11/25/2003	30632	\$26.95
12/24/2003	31409	\$9.59
3/25/2004	34665	\$38.77
5/25/2004	36701	\$29.97
7/23/2004	38599	\$31.73
9/24/2004	40875	\$34.55
11/24/2004	43083	\$31.07
12/24/2004	44067	\$16.69
2/25/2005	46774	\$33.09
4/25/2005	49263	\$25.68
7/25/2005	52779	\$33.56
9/23/2005	55434	\$25.23
11/25/2005	57935	\$45.63
12/23/2005	59161	\$31.50

Escrow Bank Data														
Date	Escrow Royalty Deposits	Income	\$ Mkt Int	CDARS Int	Fees	Distributions	Audit Costs	Corrections	Gain/Loss	Royalty Bonus	Total Int. and Fees	Bank Balance	Runniug Balance	Difference
5/31/2001	\$0.00	\$0.00				\$0.00					\$0.00	\$0.00	\$0.00	\$0.00
6/30/2001	\$2.52	\$0.00				\$0.00					\$0.00	\$2.52	\$0.00	-\$2.52
7/31/2001	\$0.00	\$0.00				\$0.00					\$0.00	\$2.52	\$0.00	-\$2.52
8/31/2001	\$27.66	\$0.00				\$0.00					\$0.00	\$30.18	\$27.66	-\$2.52
9/30/2001	\$0.00	\$0.05				\$0.00					\$0.05	\$30.23	\$27.71	-\$2.52
10/31/2001	\$0.00	\$0.04				\$0.00					\$0.04	\$30.27	\$27.75	-\$2.52
11/30/2001	\$0.00	\$0.00				\$0.00					\$0.00	\$30.30	\$27.75	-\$2.55
12/31/2001	\$13.52	\$0.05				\$0.00					\$0.05	\$43.87	\$41.32	-\$2.55
1/31/2002	\$0.00	\$0.03				\$0.00					\$0.03	\$43.90	\$41.35	-\$2.55
2/28/2002	\$0.00	\$0.02				\$0.00					\$0.02	\$43.92	\$41.37	-\$2.55
3/31/2002	\$0.00	\$0.03				\$0.00					\$0.03	\$43.95	\$41.40	-\$2.55
4/30/2002	\$0.00	\$0.00				\$0.00					\$0.00	\$43.95	\$41.40	-\$2.55
5/31/2002	\$0.00	\$0.03				\$0.00					\$0.03	\$43.98	\$41.43	-\$2.55
6/30/2002	\$0.00	\$0.02				\$0.00					\$0.02	\$44.00	\$41.45	-\$2.55
7/31/2002	\$27.85	\$0.04				\$0.00					\$0.04	\$71.89	\$69.34	-\$2.55
8/31/2002	\$0.00	\$0.04				\$0.00					\$0.04	\$71.93	\$69.38	-\$2.55
9/30/2002	\$0.00	\$0.04				\$0.00					\$0.04	\$71.97	\$69.42	-\$2.55
10/31/2002	\$27.10	\$0.04				\$0.00					\$0.04	\$99.11	\$96.56	-\$2.55
11/30/2002	\$0.00	\$0.05				\$0.00					\$0.05	\$99.16	\$96.61	-\$2.55
12/31/2002	\$19.12	\$0.05				\$0.00					\$0.05	\$118.33	\$115.78	-\$2.55
1/31/2003	\$0.00	\$0.02				\$0.00					\$0.02	\$118.35	\$115.80	-\$2.55
2/28/2003	\$0.00	\$0.02				\$0.00					\$0.02	\$118.37	\$115.82	-\$2.55
3/31/2003	\$37.97	\$0.01				\$0.00					\$0.01	\$156.35	\$153.80	-\$2.55
4/30/2003	\$0.00	\$0.02				\$0.00					\$0.02	\$156.37	\$153.82	-\$2.55
5/31/2003	\$30.87	\$0.01				\$0.00					\$0.01	\$187.25	\$184.70	-\$2.55
6/30/2003	\$0.00	\$0.03				\$0.00					\$0.03	\$187.28	\$184.73	-\$2.55
7/31/2003	\$0.00	\$0.01				\$0.00					\$0.01	\$187.29	\$184.74	-\$2.55
8/31/2003	\$32.50	\$0.00				\$0.00					\$0.00	\$219.79	\$217.24	-\$2.55
9/30/2003	\$0.00	\$0.00				\$0.00					\$0.00	\$219.79	\$217.24	-\$2.55
10/31/2003	\$0.00	\$0.01				\$0.00					\$0.01	\$219.80	\$217.25	-\$2.55
11/30/2003	\$26.95	\$0.02				\$0.00					\$0.02	\$246.77	\$244.22	-\$2.55
12/31/2003	\$9.59	\$0.01				\$0.00					\$0.01	\$256.37	\$253.82	-\$2.55
1/31/2004	\$0.00	\$0.02				\$0.00					\$0.02	\$256.39	\$253.84	-\$2.55
2/28/2004	\$0.00	\$0.01				\$0.00					\$0.01	\$256.40	\$253.85	-\$2.55
3/31/2004	\$38.77	\$0.01				\$0.00					\$0.01	\$295.18	\$292.63	-\$2.55
4/30/2004	\$0.00	\$0.03				\$0.00					\$0.03	\$295.21	\$292.66	-\$2.55
5/31/2004	\$29.97	\$0.03				\$0.00					\$0.03	\$325.21	\$322.66	-\$2.55
6/30/2004	\$0.00	\$0.05				\$0.00					\$0.05	\$325.26	\$322.71	-\$2.55
7/31/2004	\$31.73	\$0.07				\$0.00					\$0.07	\$357.06	\$354.51	-\$2.55
8/31/2004	\$0.00	\$0.15				\$0.00					\$0.15	\$357.21	\$354.66	-\$2.55
9/30/2004	\$34.55	\$0.18				\$0.00					\$0.18	\$391.94	\$389.39	-\$2.55
10/31/2004	\$0.00	\$0.23				\$0.00					\$0.23	\$392.17	\$389.62	-\$2.55
11/30/2004	\$31.07	\$0.30				\$0.00					\$0.30	\$423.54	\$420.99	-\$2.55
12/31/2004	\$16.69	\$0.32				\$0.00					\$0.32	\$440.55	\$438.00	-\$2.55
1/31/2005	\$0.00	\$0.45				\$0.00					\$0.45	\$441.00	\$438.45	-\$2.55
2/28/2005	\$33.09	\$0.55				\$0.00					\$0.55	\$474.64	\$472.09	-\$2.55
3/31/2005	\$0.00	\$0.54				\$0.00					\$0.54	\$475.18	\$472.63	-\$2.55
4/30/2005	\$25.68	\$0.75				\$0.00					\$0.75	\$501.61	\$499.06	-\$2.55
5/31/2005	\$0.00	\$0.80				\$0.00					\$0.80	\$502.41	\$499.86	-\$2.55
6/30/2005	\$0.00	\$0.86				\$0.00					\$0.86	\$503.27	\$500.72	-\$2.55
7/31/2005	\$33.56	\$0.92				\$0.00					\$0.92	\$537.75	\$535.20	-\$2.55
8/31/2005	\$0.00	\$1.04				\$0.00					\$1.04	\$538.79	\$536.24	-\$2.55
9/30/2005	\$25.23	\$1.17				\$0.00					\$1.17	\$565.19	\$562.64	-\$2.55
10/31/2005	\$0.00	\$1.20				\$0.00					\$1.20	\$566.39	\$563.84	-\$2.55
11/30/2005	\$45.63	\$1.34				\$0.00					\$1.34	\$613.36	\$610.81	-\$2.55
12/31/2005	\$31.50	\$1.45				\$0.00					\$1.45	\$646.31	\$643.76	-\$2.55

Exhibit J
Unit C26 Escrow Account Reconciliation
VGOB 00-1121-0836

CNX Deposit Information		
Check Date	Check Number	Total
10/19/2010	87007	\$16.67
11/19/2010	89807	\$11.03
2/24/2011	94338	\$38.77
4/20/2011	97682	\$32.02
6/21/2011	100914	\$28.73
8/19/2011	3261	\$30.60
10/13/2011	7731	\$29.96
1/18/2012	12493	\$35.82
4/20/2012	17426	\$26.88
8/13/2012	26101	\$14.43
11/20/2012	0214010996	\$26.54
2/20/2013	E000003829	\$30.04
5/21/2013	E000007204	\$28.04
8/20/2013	E000011257	\$34.30
10/15/2013	E000015289	\$9.45
1/21/2014	E000019580	\$25.62
3/20/2014	E000022438	\$29.55
5/19/2014	E000026147	\$36.37
6/30/2014	E000029053	\$13.75
7/18/2014	E000029677	\$14.90
8/21/2014	E000031430	\$14.06
9/18/2014	E000033297	\$13.18
10/20/2014	E000037149	\$10.72
11/19/2014	E000038681	\$10.36
12/22/2014	E000040477	\$9.90
1/20/2015	E000042294	\$8.85
2/19/2015	E000044310	\$10.25
3/19/2015	E000046111	\$6.64
4/21/2015	E000048030	\$5.79
5/20/2015	E000050824	\$5.45

Escrow Bank Data														
Date	Escrow Royalty Deposits	Income	\$ Mkt Int	CDARS Int	Fees	Distributions	Audit Costs	Corrections	Gain/Loss	Royalty Bonus	Total Int. and Fees	Bank Balance	Runniug Balance	Difference
10/1/2010	\$16.67		\$0.29	\$0.26	(\$0.16)	\$0.00	(\$2.06)				-\$1.67	\$1,904.00	\$1,902.64	-\$1.36
11/1/2010	\$11.03		\$0.25	\$0.33	(\$0.16)	\$0.00					-\$0.42	\$1,915.45	\$1,914.09	-\$1.36
12/1/2010	\$0.00		\$0.20	\$0.48	(\$0.16)	\$0.00	(\$1.65)				-\$1.13	\$1,914.32	\$1,912.96	-\$1.36
1/31/2011	\$0.00		\$0.20	\$0.64	(\$0.18)	\$0.00	(\$0.14)				-\$0.52	\$1,914.84	\$1,913.48	-\$1.36
2/28/2011	\$38.77		\$0.13	\$0.65	(\$0.16)	\$0.00	(\$0.51)				\$0.11	\$1,953.72	\$1,952.36	-\$1.36
3/31/2011	\$0.00		\$0.12	\$0.78	(\$0.16)	\$0.00	(\$0.68)				\$0.06	\$1,953.78	\$1,952.42	-\$1.36
4/30/2011	\$32.02		\$0.09	\$0.79	(\$0.16)	\$0.00	(\$0.55)				\$0.17	\$1,985.97	\$1,984.61	-\$1.36
5/31/2011	\$0.00		\$0.10	\$0.83	(\$0.17)	\$0.00	(\$0.40)				\$0.36	\$1,986.33	\$1,984.97	-\$1.36
6/30/2011	\$28.73		\$0.09	\$0.81	(\$0.17)	\$0.00	(\$0.46)				\$0.27	\$2,015.33	\$2,013.97	-\$1.36
7/31/2011	\$0.00		\$0.10	\$0.83	(\$0.17)	\$0.00	(\$0.29)				\$0.47	\$2,015.80	\$2,014.44	-\$1.36
8/30/2011	\$30.60		\$0.49	\$0.00	(\$0.17)	\$0.00	(\$1.22)				-\$0.90	\$2,045.50	\$2,044.14	-\$1.36
9/30/2011	\$0.00		\$0.68	\$0.00	(\$0.17)	\$0.00	(\$0.41)				\$0.10	\$2,045.60	\$2,044.24	-\$1.36
10/31/2011	\$29.96		\$0.69	\$0.00	(\$0.17)	\$0.00	(\$0.62)				-\$0.10	\$2,075.46	\$2,074.10	-\$1.36
11/30/2011	\$0.00		\$0.68	\$0.00	(\$0.17)	\$0.00	(\$0.53)				-\$0.02	\$2,075.44	\$2,074.08	-\$1.36
12/31/2011	\$0.00		\$0.70	\$0.00	(\$0.17)	\$0.00	(\$0.38)				\$0.15	\$2,075.59	\$2,074.23	-\$1.36
1/31/2012	\$35.82		\$0.77	\$0.00	(\$0.17)	\$0.00	(\$0.70)				-\$0.10	\$2,111.31	\$2,109.95	-\$1.36
2/28/2012			\$0.69	\$0.00	(\$0.18)		(\$0.37)				\$0.14	\$2,111.45	\$2,110.09	-\$1.36
3/31/2012			\$0.73	\$0.00	(\$0.18)		(\$0.30)				\$0.25	\$2,111.70	\$2,110.34	-\$1.36
4/30/2012	\$26.88		\$0.52	\$0.00	(\$0.18)		(\$0.37)				-\$0.03	\$2,138.55	\$2,137.19	-\$1.36
5/31/2012			\$0.36	\$0.00	(\$0.18)		(\$0.15)				\$0.03	\$2,138.58	\$2,137.22	-\$1.36
6/30/2012			\$0.31	\$0.00	(\$0.18)		(\$1.11)				-\$0.98	\$2,137.60	\$2,136.24	-\$1.36
7/31/2012			\$0.40	\$0.00	(\$0.18)		(\$0.16)				\$0.06	\$2,137.66	\$2,136.30	-\$1.36
8/31/2012	\$14.43		\$0.36	\$0.00	(\$0.18)		(\$0.80)				-\$0.62	\$2,151.47	\$2,150.11	-\$1.36
9/30/2012			\$0.35	\$0.00	(\$0.18)		(\$0.21)				-\$0.04	\$2,151.43	\$2,150.07	-\$1.36
10/31/2012			\$0.36	\$0.00	(\$0.18)		(\$0.27)				-\$0.09	\$2,151.34	\$2,149.98	-\$1.36
11/30/2012	\$26.54		\$0.37	\$0.00	(\$0.18)		(\$0.21)				-\$0.02	\$2,177.86	\$2,176.50	-\$1.36
12/31/2012			\$0.36	\$0.00	(\$0.18)		(\$0.26)				-\$0.08	\$2,177.78	\$2,176.42	-\$1.36
1/31/2013			\$0.36	\$0.00	(\$0.18)		(\$0.19)				-\$0.01	\$2,177.77	\$2,176.41	-\$1.36
2/28/2013	\$30.04		\$0.33	\$0.00	(\$0.18)		(\$0.34)				-\$0.19	\$2,207.62	\$2,206.26	-\$1.36
3/31/2013			\$0.36	\$0.00	(\$0.18)		(\$0.22)				-\$0.04	\$2,207.58	\$2,206.22	-\$1.36
4/30/2013			\$0.35	\$0.00	(\$0.18)						\$0.17	\$2,207.75	\$2,206.39	-\$1.36
5/31/2013	\$28.04		\$0.37	\$0.00	(\$0.18)						\$0.19	\$2,235.98	\$2,234.62	-\$1.36
6/30/2013			\$0.36	\$0.00	(\$0.19)		(\$0.22)				-\$0.05	\$2,235.93	\$2,234.57	-\$1.36
7/31/2013			\$0.37	\$0.00	(\$0.19)						\$0.18	\$2,236.11	\$2,234.75	-\$1.36
8/31/2013	\$34.30		\$0.39	\$0.00	(\$0.19)						\$0.20	\$2,270.61	\$2,269.25	-\$1.36
9/30/2013			\$0.36	\$0.00	(\$0.19)						\$0.17	\$2,270.78	\$2,269.42	-\$1.36
10/31/2013	\$9.45		\$0.37	\$0.00	(\$0.19)						\$0.18	\$2,280.41	\$2,279.05	-\$1.36
11/30/2013			\$0.36	\$0.00	(\$0.19)						\$0.17	\$2,280.58	\$2,279.22	-\$1.36
12/31/2013			\$0.38	\$0.00	(\$0.19)						\$0.19	\$2,280.77	\$2,279.41	-\$1.36
1/31/2014	\$25.62		\$0.39	\$0.00	(\$0.19)						\$0.20	\$2,306.59	\$2,305.23	-\$1.36
2/28/2014			\$0.33	\$0.00	(\$0.19)						\$0.14	\$2,306.73	\$2,305.37	-\$1.36
3/31/2014	\$29.55		\$0.37	\$0.00	(\$0.19)						\$0.18	\$2,336.46	\$2,335.10	-\$1.36
4/30/2014			\$0.37	\$0.00	(\$0.19)						\$0.18	\$2,336.64	\$2,335.28	-\$1.36
5/31/2014	\$36.37		\$0.39	\$0.00	(\$0.19)						\$0.20	\$2,373.21	\$2,371.85	-\$1.36
6/30/2014			\$0.38	\$0.00	(\$0.20)						\$0.18	\$2,373.39	\$2,385.78	\$12.39
7/31/2014	\$28.65		\$0.40	\$0.00	(\$0.20)						\$0.20	\$2,402.24	\$2,400.88	-\$1.36
8/31/2014	\$14.06		\$0.40		(\$0.20)						\$0.20	\$2,416.50	\$2,415.14	-\$1.36
9/30/2014	\$13.18		\$0.39		(\$0.20)						\$0.19	\$2,429.87	\$2,428.51	-\$1.36
10/31/2014	\$10.72		\$0.40		(\$0.20)						\$0.20	\$2,440.79	\$2,439.43	-\$1.36
11/30/2014	\$10.36		\$0.42		(\$0.20)						\$0.22	\$2,451.37	\$2,450.01	-\$1.36
12/22/2014	\$9.90		\$0.79		(\$0.20)						\$0.59	\$2,461.86	\$2,460.50	-\$1.36
1/20/2015	\$8.85		\$0.61		(\$0.21)						\$0.40	\$2,471.11	\$2,469.75	-\$1.36
2/28/2015	\$10.25		\$0.39		(\$0.21)						\$0.18	\$2,481.54	\$2,480.18	-\$1.36
3/31/2015	\$6.64		\$0.41		(\$0.21)						\$0.20	\$2,488.38	\$2,487.02	-\$1.36
4/30/2015	\$5.79		\$0.40		(\$0.21)						\$0.19	\$2,494.36	\$2,493.00	-\$1.36
5/31/2015	\$5.45		\$0.42		(\$0.21)						\$0.21	\$2,500.02	\$2,498.66	-\$1.36

Exhibit J
Unit C26 Escrow Account Reconciliation
VGOB 00-1121-0836

CNX Deposit Information		
Check Date	Check Number	Total
6/23/2015	E000052810	\$3.57
7/20/2015	E000054769	\$3.95
8/24/2015	E000056758	\$4.58
9/22/2015	E000058687	\$4.81
10/22/2015	E000063032	\$4.73
11/24/2015	E000064620	\$3.88
12/21/2015	E000066526	\$3.59
1/21/2016	E000068302	\$2.41
2/22/2016	E000070212	3.26

Total Deposited **\$2,420.58**

Interest and Fees **\$114.61**

Total **\$2,535.19**

February 2016 First Bank and Trust balance
\$2,536.55

Difference **-\$1.36**

Escrow Bank Data														
Date	Escrow Royalty Deposits	Income	\$ Mkt Int	CDARS Int	Fees	Distributions	Audit Costs	Corrections	Gain/Loss	Royalty Bonus	Total Int. and Fees	Bank Balance	Runniug Balance	Difference
6/30/2015	\$3.57		\$0.40		(\$0.21)						\$0.19	\$2,503.78	\$2,502.42	-\$1.36
7/31/2015	\$3.95		\$0.42	\$0.00	(\$0.21)						\$0.21	\$2,507.94	\$2,506.58	-\$1.36
8/31/2015	\$4.58		\$0.40		(\$0.21)	\$0.00	\$0.00	\$0.00			\$0.19	\$2,512.71	\$2,511.35	-\$1.36
9/30/2015	\$4.81		\$0.37	\$0.00	(\$0.21)	\$0.00	\$0.00	\$0.00			\$0.16	\$2,517.68	\$2,516.32	-\$1.36
10/31/2015	\$4.73		\$0.40	\$0.00	(\$0.21)	\$0.00	\$0.00	\$0.00			\$0.19	\$2,522.60	\$2,521.24	-\$1.36
11/30/2015	\$3.88		\$0.41	\$0.00	(\$0.21)	\$0.00	\$0.00	\$0.00			\$0.20	\$2,526.68	\$2,525.32	-\$1.36
12/31/2015	\$3.59		\$0.42	\$0.00	(\$0.21)	\$0.00	\$0.00	\$0.00			\$0.21	\$2,530.48	\$2,529.12	-\$1.36
1/31/2016	\$2.41		\$0.42	\$0.00	(\$0.21)	\$0.00	\$0.00	\$0.00			\$0.21	\$2,533.10	\$2,531.74	-\$1.36
2/28/2016	\$3.26		\$0.40	\$0.00	(\$0.21)	\$0.00	\$0.00	\$0.00			\$0.19	\$2,536.55	\$2,535.19	-\$1.36
Total											\$114.61			