

BEFORE THE VIRGINIA GAS AND OIL BOARD

PETITIONER: CNX Gas Company LLC

DIVISION OF GAS AND OIL

DOCKET NO: VGOB 97-0916-0601-02

RELIEF SOUGHT: (1) DISBURSEMENT FROM ESCROW REGARDING TRACT(S) 2 (2) AND AUTHORIZATION FOR DIRECT PAYMENT OF ROYALTIES (3) AND DISMISSAL OF COAL OWNERS PURSUANT TO CODE OF VIRGINIA SECTION 45.1-361.22:2.

HEARING DATE: June 21, 2016

DRILLING UNIT: Y35

BUCHANAN COUNTY, VIRGINIA

PETITION FOR ORDER OF DISBURSEMENT OF ESCROW FUNDS

1. Petitioner and its counsel

Petitioner is CNX Gas Company LLC, PO Box 570, Pounding Mill, VA 24637, (276)596-5075. Petitioner's counsel is Mark A. Swartz, Hillard & Swartz, LLP, 122 Capital Street, Suite 201, Charleston, WV 25301.

2. Relief Sought

(1) the disbursement of escrowed funds heretofore deposited with the Board's Escrow Agent(s) attributable to of Tract(s) 2 as depicted upon the annexed Table; and (2) authorization to begin paying royalties directly to William Larry Engardio; (3) Dismissal of Coal Owner(s) Hurt McGuire Land Trust

3. Legal Authority

Va. Code Ann. § 45.1-361.1 et seq., 4 VAC 25-160-140., and relevant Virginia Gas and Oil Board Orders ("Board") heretofore promulgated pursuant to law.

4. Type of Well(s)

Coalbed Methane

5. Factual basis for relief requested

- a. William Larry Engardio is the gas claimant in Tracts 2 As such William Larry Engardio are entitled to 100% of the CBM royalties now in escrow and as may be hereafter payable. See Va. Code Ann. § 45.1-361.22:2.A.
- b. That CNX Gas Company LLC has given the notice(s) required by § 45.1-361.22:2.A to all conflicting claimants identified in the above referenced pooling Order and any supplemental Orders pertaining thereto.
- c. That none of the conflicting claimants noticed have provided, within 45 days of the notice(s) given as provided in b. above, the Board, its designated agent the Director of the Division of Gas and Oil, the Operator and/or the Applicant evidence of either an agreement regarding the escrowed funds/royalties or a proceeding regarding same.
- d. That a detailed accounting in accordance with the applicable provisions of § 45.1-361.22 is submitted herewith and identified as Exhibit J.
- e. That an Exhibit identified as Table 1 is annexed hereto, and it specifies how the disbursement (s) is to be calculated and paid by the escrow agent.
- f. That Va. Code Ann. § 45.1-361.22:2.A. further provides that the Operator shall pay such royalties as may hereafter be payable directly to the gas claimant William Larry Engardio and not escrow same. See Exhibit EE annexed hereto.

6. Attestation

The foregoing Petition to the best of my knowledge, information, and belief is true and correct.

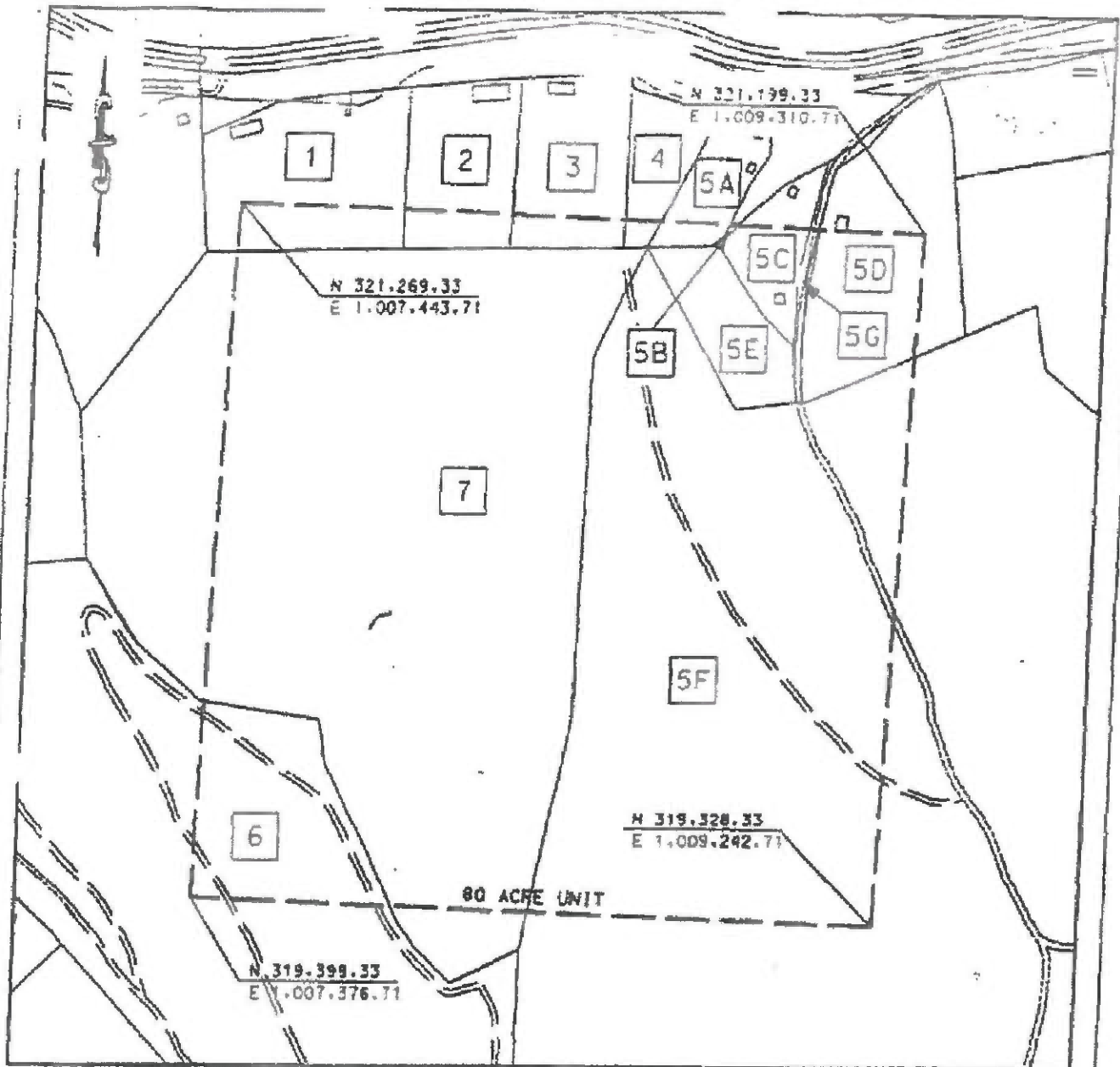

LEGEND

- ↖ TRACT LAND HOOK
- ☐ TRACT LAND ID'S

EXHIBIT A
 OAKWOOD FIELD UNIT Y-35
 FORCE POOLING
 VGOB-97-09-16-0601

Company Pocahontas Gas Partnership Well Name and Number UNIT Y-35
 Tract No. Cool Mountain Elevation _____ Quadrangle Kashim AMERICAN
 County Buchanan District Garden Scale: 1" = 400' Date 7/28/97
 This plat is a new plat ; an updated plat _____ ; or a final plat No. _____

Form DGO-60-T
 Rev. 3/91

Charles D. May
 Licensed Professional Engineer or Licensed Land Surveyor



UNIT Y-35
Tract Identifications

1. Hurt & McGuire - Coal
 Consolidation Coal Co. - Coal below Tiller seam Leased
 Jewell Smokeless Coal - Tiller & above coal Leased
 Anna L. Bohon - Surface, Oil & Gas
 1.23 acres 1.5375%
2. Hurt & McGuire - Coal
 Consolidation Coal Co. - Coal below Tiller seam Leased
 Jewell Smokeless Coal - Tiller & above coal Leased
 William Larry Engardio - Surface, Oil & Gas
 0.65 acres 0.8125%
3. Hurt & McGuire - Coal
 Consolidation Coal Co. - Coal below Tiller seam Leased
 Jewell Smokeless Coal - Tiller & above coal Leased
 Pocahontas Gas Partnership - Surface, Oil & Gas
 0.57 acres 0.7125%
4. Hurt & McGuire - Coal
 Consolidation Coal Co. - Coal below Tiller seam Leased
 Jewell Smokeless Coal - Tiller & above coal Leased
 Danny Hinkle - Surface, Oil & Gas
 0.13 acres 0.1625%
5. Commonwealth Coal Co. Tr 2 - Coal, Oil & Gas
 Consolidation Coal Co. - Below drainage coal Leased
 United Coal Company - Above drainage coal Leased
 Pocahontas Gas Partnership - CBM Leased
 36.94 acres 46.1750%
- 5A. Danny Hinkle - Surface
- 5B. Hazel Elster - Surface
- 5C. Rhonda Perry - Surface
- 5D. James H. Cook - Surface
- 5E. Ord Wade Heirs - Surface
- 5F. Commonwealth Coal Co. - Surface
- 5G. Commonwealth Coal Co. R/W
6. Coal Mountain Mining Co. Tr 31 - Coal, Oil & Gas
 Consolidation Coal Co. - Below drainage coal Leased
 United Coal Company - Above drainage coal Leased
 Pocahontas Gas Partnership - CBM Leased
 Consolidation Coal Co. - Surface Rights
 4.85 acres 6.0625%

7. Coal Mountain Mining Co. Tr 13 - Coal, Oil & Gas
Consolidation Coal Co. - Below drainage coal Leased
United Coal Company - Above drainage coal Leased
Pocahontas Gas Partnership - CBM Leased
Claude Kendrick - Surface
35.63 acres 44.5375t

Exhibit E
Unit Y-35
Docket #VGOB 97-09-16-0601-02
List of Respondents that require escrow

	Net Acres in Unit	Interest in Unit	Division of Interest in		
			13-East 11.5918%	14-East 23.6241%	15-East 1.6610%

Tract #4 - 0.13 acres

COAL OWNERSHIP

(1)	Hurt McGuire c/o Charles Green P.O. Box 1067 Bluefield, VA 24605	0.13 acres	0.16250%	0.01884%	0.03839%	0.00270%
-----	---	------------	----------	----------	----------	----------

OIL & GAS OWNERSHIP

The respondents listed below did not respond timely to the W9 request and will continue to be escrowed.

(1)	Danny Hinkle P. O. Box 571 Oakwood, VA 24631	0.13 acres	0.16250%	0.01884%	0.03839%	0.00270%
-----	--	------------	----------	----------	----------	----------

Exhibit EE
Unit Y-35
Docket #VGOB 97-09-16-0601-02
List of Respondents with Royalty Split Agreements/Court Orders/HB2058

	Net Acres in Unit	Interest in Unit	Division of Interest in			Percent of Escrow
			13-East 11.5918%	14-East 23.6241%	15-East 1.6610%	
<u>Tract #1 - 1.23 acres</u>						
<u>COAL OWNERSHIP</u>						
(1) Hurt McGuire c/c Charles Green P.O. Box 1067 Bluefield, VA 24605	1.23 acres	1.53750%	0.17822%	0.36322%	0.02554%	n/a
<u>OIL & GAS OWNERSHIP</u>						
(1) Ann Laura Bohon Heirs, Devisees, Successors or Assigns	1.23 acres	1.53750%	0.17822%	0.36322%	0.02554%	
(a) Paul Bohon 22287 Benhams Rd Bristol, VA 24202	0.25 acres 1/5 of 1.23 acres	0.30750%	0.03564%	0.07264%	0.00511%	n/a
(b) Harty Loria 111 Lazy Trail Penfield, NY 14526-1705	0.25 acres 1/5 of 1.23 acres	0.30750%	0.03564%	0.07264%	0.00511%	n/a
(c) Jennilyn Quillen 35 Sunset Ridge Ct Gray, TN 37615	0.25 acres 1/5 of 1.23 acres	0.30750%	0.03564%	0.07264%	0.00511%	n/a
(d) Joe Bohon 1723 Cindy Dr Greenville, TN 37743-5805	0.25 acres 1/5 of 1.23 acres	0.30750%	0.03564%	0.07264%	0.00511%	n/a
(e) Charles Dewaine Bohon, Jr. Heirs, Devisees, Successors or Assigns						
(e.1) Charles Dewain Bohon, III 12635 Gov. George C. Perry H Pounding Mill, VA 24637	0.25 acres 1/5 of 1.23 acres	0.30750%	0.03564%	0.07264%	0.00511%	n/a
<u>Tract #2 - 0.65 acres</u>						
<u>COAL OWNERSHIP</u>						
(1) Hurt McGuire c/o Charles Green P.O. Box 1067 Bluefield, VA 24605	0.65 acres	0.81250%	0.09418%	0.19195%	0.01350%	
<u>OIL & GAS OWNERSHIP</u>						
(1) William & Hannalore Engardio, T/E 3187 Riverside Dr Raven, VA 24639	0.65 acres	0.81250%	0.09418%	0.19195%	0.01350%	83.3333% HB2058
<u>Tract #3 - 0.57 acres</u>						
<u>COAL OWNERSHIP</u>						
(1) Hurt McGuire c/o Charles Green P.O. Box 1067 Bluefield, VA 24605	0.57 acres	0.71250%	0.08259%	0.16832%	0.01183%	n/a

Exhibit EE
Unit Y-35
Docket #VGOB 97-09-16-0601-02
List of Respondents with Royalty Split Agreements/Court Orders/HB2058

	Net Acres in Unit	Interest in Unit	Division of Interest in			Percent of Escrow
			13-East 11.5918%	14-East 23.6241%	15-East 1.6610%	
<u>OIL & GAS OWNERSHIP</u>						
(1) CNX Gas Company LLC P.O. Box 643830 Canonsburg, PA 15264-3830 <i>(Pocahontas Gas Partnership)</i>	0.57 acres	0.71250%	0.08259%	0.16832%	0.01183%	<i>n/a</i>

AFFIDAVIT OF MAILING

COMMONWEALTH OF VIRGINIA
COUNTY OF **BUCHANAN**

Applicant: CNX Gas Company LLC
Relief Sought: Disbursement Petition for X37
VGOB: 97-0916-0601-02

I, Anita D. Duty, after being duly sworn upon oath, state as follows:

1. I am the Pooling Supervisor for CNX Land Resources, Inc. and am responsible for the notification process required by Va. Code Ann. §45.1-361.19 of the Code of Virginia and 4VAC25-160-40.

2. That on **January 29, 2016** a true and correct copy of the Notice of Hearing and Exhibits were mailed, via certified mail return receipt requested, based upon information and belief, the names and last-known addresses, where such addresses are known, of the parties owning an interest in this cause are set forth and attached hereto.

3. Notice of this cause has therefore been served by mail pursuant to the applicable statutes and rules of the Board.

Anita D. Duty
Pooling Supervisor
for CNX Land LLC

STATE OF VIRGINIA

COUNTY OF TAZEWELL, TO-WIT:

TAKEN, SUBSCRIBED AND SWORN to before me this 16th day of February,
2016.

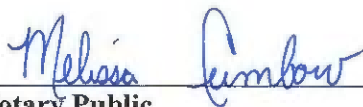

Notary Public

My commission expires: 12/31/2019



CERTIFICATION OF NOTICE
CNX Gas Company LLC

Unit X37
VGOB 98-0324-0633-03
Disbursement

Last Name	First Name	MAILED	RECEIPT #	Received
Cook	T. Shea	1/29/2016	7015152000012434 9150	2/3/2016
Counts	Mitchell (prior owner)	1/29/2016	7015152000012434 9167	2/3/2016
Counts	Patrick	1/29/2016	7015152000012434 9714	2/5/2016
Davis	Gary (prior owner)	1/29/2016	7015152000012434 8702	2/3/2016
Dowdy	Sandra (prior owner)	1/29/2016	7015152000012434 8719	2/4/2016
McGlothlin	Grady & Pauline	1/29/2016	7015152000012434 8726	2/3/2016
CNX Gas Company LLC			**Hand Delivered**	

Courtesy Copy

SENDER: COMPLETE THIS SECTION

- Complete items 1, 2, and 3.
- Print your name and address on the reverse so that we can return the card to you.
- Attach this card to the back of the mailpiece, or on the front if space permits.

Terrence Shea Cook
 PO Box 507
 Richlands VA 24641-0507



9590 9403 0923 5223 3994 80

2. Article Number (Transfer from service label)

7015 1520 0001 2434 9150

SENDER: COMPLETE THIS SECTION

- Complete items 1, 2, and 3.
- Print your name and address on the reverse so that we can return the card to you.
- Attach this card to the back of the mailpiece, or on the front if space permits.

Mitchell Counts
 4231 OSBORNE MT. RD.
 Raven VA 24639



9590 9403 0923 5223 3995 41

2. Article Number (Transfer from service label)

7015 1520 0001 2434 9157

PS Form 3811, July 2015 PSN 7530-02-000-9053

COMPLETE THIS SECTION ON DELIVERY

A. Signature Agent
 B. Received by (Printed Name) Addressee
 C. Date of Delivery 7-3-16

D. Is delivery address different from item 1? Yes
 If YES, enter delivery address below: No

3. Service Type
- Adult Signature
 - Adult Signature Restricted Delivery
 - Certified Mail®
 - Certified Mail Restricted Delivery
 - Collect on Delivery
 - Collect on Delivery Restricted Delivery
 - Insured Mail
 - Insured Mail Restricted Delivery
 - Priority Mail Express®
 - Registered Mail™
 - Registered Mail Restricted Delivery
 - Return Receipt for Merchandise
 - Signature Confirmation™
 - Signature Confirmation Restricted Delivery

X37D:56 Domestic Return Receipt

COMPLETE THIS SECTION ON DELIVERY

A. Signature Agent
 B. Received by (Printed Name) Mitchell Counts
 C. Date of Delivery 7-3-16

D. Is delivery address different from item 1? Yes
 If YES, enter delivery address below: No

3. Service Type
- Adult Signature
 - Adult Signature Restricted Delivery
 - Certified Mail®
 - Certified Mail Restricted Delivery
 - Collect on Delivery
 - Collect on Delivery Restricted Delivery
 - Insured Mail
 - Insured Mail Restricted Delivery
 - Priority Mail Express®
 - Registered Mail™
 - Registered Mail Restricted Delivery
 - Return Receipt for Merchandise
 - Signature Confirmation™
 - Signature Confirmation Restricted Delivery

X37D:56 Domestic Return Receipt

SENDER: COMPLETE THIS SECTION

- Complete items 1, 2, and 3.
- Print your name and address on the reverse so that we can return the card to you.
- Attach this card to the back of the mailpiece, or on the front if space permits.

Patrick Counts
 1665 Riverside Drive
 Raven VA 24639



9590 9403 0923 5223 3995 34

2. Article Number (Transfer from service label)

7015 1520 0001 2434 9174

PS Form 3811, July 2015 PSN 7530-02-000-9053

COMPLETE THIS SECTION ON DELIVERY

A. Signature Agent
 B. Received by (Printed Name) Patrick Counts
 C. Date of Delivery 7-3-16

D. Is delivery address different from item 1? Yes
 If YES, enter delivery address below: No

3. Service Type
- Adult Signature
 - Adult Signature Restricted Delivery
 - Certified Mail®
 - Certified Mail Restricted Delivery
 - Collect on Delivery
 - Collect on Delivery Restricted Delivery
 - Insured Mail
 - Insured Mail Restricted Delivery
 - Priority Mail Express®
 - Registered Mail™
 - Registered Mail Restricted Delivery
 - Return Receipt for Merchandise
 - Signature Confirmation™
 - Signature Confirmation Restricted Delivery

X37D:56 Domestic Return Receipt

COMPLETE THIS SECTION ON DELIVERY

A. Signature Agent
 B. Received by (Printed Name) Patrick Counts
 C. Date of Delivery 7-3-16

D. Is delivery address different from item 1? Yes
 If YES, enter delivery address below: No

3. Service Type
- Adult Signature
 - Adult Signature Restricted Delivery
 - Certified Mail®
 - Certified Mail Restricted Delivery
 - Collect on Delivery
 - Collect on Delivery Restricted Delivery
 - Insured Mail
 - Insured Mail Restricted Delivery
 - Priority Mail Express®
 - Registered Mail™
 - Registered Mail Restricted Delivery
 - Return Receipt for Merchandise
 - Signature Confirmation™
 - Signature Confirmation Restricted Delivery

X37D:56 Domestic Return Receipt

SENDER: COMPLETE THIS SECTION

- Complete items 1, 2, and 3.
- Print your name and address on the reverse so that we can return the card to you.
- Attach this card to the back of the mailpiece, or on the front if space permits.

1. Article Addressed to:
 Gary C. Davis
 P.O. Box 521
 Raven VA 24639



9590 9403 0923 5223 3995 10

2. Article Number (Transfer from service label)
 7015 1520 0001 2434 8702

SENDER: COMPLETE THIS SECTION

- Complete items 1, 2, and 3.
- Print your name and address on the reverse so that we can return the card to you.
- Attach this card to the back of the mailpiece, or on the front if space permits.

1. Article Addressed to:
 Sandra Fern Dowdy
 585 Bottom Rd.
 Raven VA 24639



9590 9403 0923 5223 3995 03

2. Article Number (Transfer from service label)
 7015 1520 0001 2434 8719

PS Form 3811, July 2002 PSN 7530-02-000-9053

COMPLETE THIS SECTION ON DELIVERY

A. Signature Agent

B. Received by (Printed Name) Addressee

C. Date of Delivery 8-3-10

D. Is delivery address different from item 1? Yes
 If YES, enter delivery address below: No

3. Service Type

Adult Signature Restricted Delivery

Certified Mail®

Certified Mail Restricted Delivery

Collect on Delivery

Collect on Delivery Restricted Delivery

Insured Mail (over \$500) Restricted Delivery

Priority Mail Express®

Registered Mail™

Registered Mail Restricted Delivery

Return Receipt for Merchandise

Signature Confirmation™

Signature Confirmation Restricted Delivery

COMPLETE THIS SECTION ON DELIVERY

A. Signature Agent

B. Received by (Printed Name) Addressee

C. Date of Delivery 8-3-10

D. Is delivery address different from item 1? Yes
 If YES, enter delivery address below: No

3. Service Type

Adult Signature

Signature Restricted Delivery

Certified Mail®

Certified Mail Restricted Delivery

Collect on Delivery

Collect on Delivery Restricted Delivery

Insured Mail Restricted Delivery

Priority Mail Express®

Registered Mail™

Registered Mail Restricted Delivery

Return Receipt for Merchandise

Signature Confirmation™

Signature Confirmation Restricted Delivery

X37DISG Domestic Return Receipt

SENDER: COMPLETE THIS SECTION

- Complete items 1, 2, and 3.
- Print your name and address on the reverse so that we can return the card to you.
- Attach this card to the back of the mailpiece, or on the front if space permits.

1. Article Addressed to:
 Grady & Pauline McGlothlin
 PO Box 965
 Raven VA 24639-0955



9590 9403 0923 5223 3994 97

2. Article Number (Transfer from service label)
 7015 1520 0001 2434 8726

SENDER: COMPLETE THIS SECTION

- Complete items 1, 2, and 3.
- Print your name and address on the reverse so that we can return the card to you.
- Attach this card to the back of the mailpiece, or on the front if space permits.

1. Article Addressed to:
 Sandra Fern Dowdy
 585 Bottom Rd.
 Raven VA 24639



9590 9403 0923 5223 3995 03

2. Article Number (Transfer from service label)
 7015 1520 0001 2434 8719

PS Form 3811, July 2002 PSN 7530-02-000-9053

COMPLETE THIS SECTION ON DELIVERY

A. Signature Agent

B. Received by (Printed Name) Addressee

C. Date of Delivery 8-3-10

D. Is delivery address different from item 1? Yes
 If YES, enter delivery address below: No

3. Service Type

Adult Signature Restricted Delivery

Certified Mail®

Certified Mail Restricted Delivery

Collect on Delivery

Collect on Delivery Restricted Delivery

Insured Mail (over \$500) Restricted Delivery

Priority Mail Express®

Registered Mail™

Registered Mail Restricted Delivery

Return Receipt for Merchandise

Signature Confirmation™

Signature Confirmation Restricted Delivery

COMPLETE THIS SECTION ON DELIVERY

A. Signature Agent

B. Received by (Printed Name) Addressee

C. Date of Delivery 8-3-10

D. Is delivery address different from item 1? Yes
 If YES, enter delivery address below: No

3. Service Type

Adult Signature

Signature Restricted Delivery

Certified Mail®

Certified Mail Restricted Delivery

Collect on Delivery

Collect on Delivery Restricted Delivery

Insured Mail Restricted Delivery

Priority Mail Express®

Registered Mail™

Registered Mail Restricted Delivery

Return Receipt for Merchandise

Signature Confirmation™

Signature Confirmation Restricted Delivery

X37DISG Domestic Return Receipt

AFFIDAVIT OF MAILING

COMMONWEALTH OF VIRGINIA
COUNTY OF **BUCHANAN**

Applicant: CNX Gas Company LLC
Relief Sought: Disbursement Petition for Y35
VGOB: 97-0916-0601-02

I, Anita D. Duty, after being duly sworn upon oath, state as follows:

1. I am the Pooling Supervisor for CNX Land Resources, Inc. and am responsible for the notification process required by Va. Code Ann. §45.1-361.19 of the Code of Virginia and 4VAC25-160-40.
2. That on **February 2, 2016** a true and correct copy of the Notice of Hearing and Exhibits were mailed, via certified mail return receipt requested, based upon information and belief, the names and last-known addresses, where such addresses are known, of the parties owning an interest in this cause are set forth and attached hereto.
3. Notice of this cause has therefore been served by mail pursuant to the applicable statutes and rules of the Board.



Anita D. Duty
Pooling Supervisor
for CNX Land LLC

STATE OF VIRGINIA

COUNTY OF TAZEWELL, TO-WIT:

TAKEN, SUBSCRIBED AND SWORN to before me this 16th day of February,
2016.



Notary Public

My commission expires: 12/31/2019



CERTIFICATION OF NOTICE
CNX Gas Company LLC

Unit Y35
VGOB 97-0916-0601-02

Disbursement

Buchanan County

Last Name	First Name	MAILED	RECEIPT #		RECEIVED
Engardio	William & Hannalore	2/2/16	7015152000035333	3081	2/9/2016

SENDER: COMPLETE THIS SECTION

- Complete items 1, 2, and 3.
- Print your name and address on the reverse so that we can return the card to you.
- Attach this card to the back of the mailpiece, or on the front if space permits.

1. Article Addressed to:

William & Hannalore Engardio
3187 RIVERSIDE DR
Raven VA 24639-8539



9590 9403 0698 5196 3231 75

2. Article Number (Transfer from service label)

7015 1520 0003 5333 3081

COMPLETE THIS SECTION ON DELIVERY

A. Signature

X *William Engardio* Agent
 Addressee

B. Received by (Printed Name)

C. Date of Delivery

2-9-16

D. Is delivery address different from item 1? Yes
If YES, enter delivery address below: No

3. Service Type

- | | |
|--|---|
| <input type="checkbox"/> Adult Signature | <input type="checkbox"/> Priority Mail Express® |
| <input type="checkbox"/> Adult Signature Restricted Delivery | <input type="checkbox"/> Registered Mail™ |
| <input checked="" type="checkbox"/> Certified Mail® | <input type="checkbox"/> Registered Mail Restricted Delivery |
| <input type="checkbox"/> Certified Mail Restricted Delivery | <input checked="" type="checkbox"/> Return Receipt for Merchandise |
| <input type="checkbox"/> Collect on Delivery | <input type="checkbox"/> Signature Confirmation™ |
| <input type="checkbox"/> Collect on Delivery Restricted Delivery | <input type="checkbox"/> Signature Confirmation Restricted Delivery |
| <input type="checkbox"/> Insured Mail | |
| <input type="checkbox"/> Insured Mail Restricted Delivery (over \$500) | |

V350.50

Domestic Return Receipt

Exhibit J
Unit Y35 Escrow Account Reconciliation Summary
VGOB 97-0916-0601

CNX Deposit Information		
Check Date	Check Number	Total
9/25/1998		\$18.08
3/25/1999		\$26.05
7/23/1999		\$25.34
8/25/1999		\$53.97
9/24/1999		\$24.28
12/23/1999		\$29.17
3/24/2000		\$80.11
6/23/2000		\$67.29
8/25/2000		\$31.88
9/25/2000		\$27.01
10/25/2000		\$67.16
12/22/2000		\$80.76
1/25/2001		\$31.58
2/23/2001		\$84.56
3/23/2001		\$116.29
4/25/2001		\$53.50
5/25/2001		\$27.42
6/25/2001		\$85.85
7/25/2001		\$25.26
8/10/2001		\$40.18
9/25/2001		\$27.39
12/21/2001		\$27.28
1/25/2002		\$56.94
2/25/2002		\$23.78
4/25/2002		\$28.83
6/25/2002		\$37.08

Escrow Bank Data														Running Balance	Difference
Date	Escrow Royalty Deposits	Income	\$ Mrkt Int	CDARS Int	Fees	Distributions	Audit Costs	Corrections	Gain/Loss	Royalty Bonus	Total Int. and Fees	Bank Balance			
9/30/1998	\$18.08	\$0.14							\$0.02		\$0.16	\$18.24	\$18.24	\$0.00	
10/31/1998											\$0.00	\$18.24	\$18.24	\$18.24	
11/30/1998											\$0.00	\$18.24	\$18.24	\$18.24	
12/31/1998											\$0.00	\$18.24	\$18.24	\$18.24	
1/31/1999											\$0.00	\$18.24	\$18.24	\$18.24	
2/28/1999											\$0.00	\$18.24	\$18.24	\$18.24	
3/31/1999		\$0.09			-\$10.03						(\$9.94)	\$10.40	\$34.35	\$23.95	
4/30/1999											\$0.00	\$34.35	\$34.35	\$34.35	
5/31/1999											\$0.00	\$34.35	\$34.35	\$34.35	
6/30/1999											\$0.00	\$34.35	\$34.35	\$34.35	
7/31/1999		\$0.08			-\$0.01				-\$0.01		\$0.06	\$16.68	\$34.41	\$17.73	
8/31/1999	\$25.34	\$0.10			-\$0.03				-\$0.01		\$0.06	\$42.08	\$59.81	\$17.73	
9/30/1999	\$53.97	\$0.39			-\$10.06				\$0.02		(\$9.65)	\$86.40	\$104.13	\$17.73	
10/31/1999	\$24.28	\$0.35			-\$10.07						(\$9.72)	\$100.96	\$118.69	\$17.73	
11/30/1999		\$0.31			-\$10.08				-\$0.11		(\$9.88)	\$91.08	\$108.81	\$17.73	
12/31/1999	\$29.17	\$1.07			-\$0.08				-\$0.16		\$0.83	\$121.08	\$138.81	\$17.73	
1/31/2000		\$0.34									\$0.34	\$121.42	\$139.15	\$17.73	
2/29/2000		\$0.38									\$0.38	\$121.80	\$139.53	\$17.73	
3/31/2000	\$80.11	\$0.70									\$0.70	\$202.61	\$220.34	\$17.73	
4/30/2000		\$0.65									\$0.65	\$203.25	\$220.99	\$17.74	
5/31/2000		\$0.89									\$0.89	\$204.15	\$221.88	\$17.73	
6/30/2000	\$67.29	\$1.10									\$1.10	\$272.54	\$290.27	\$17.73	
7/31/2000		\$1.15									\$1.15	\$273.69	\$291.42	\$17.73	
8/31/2000	\$31.88	\$1.29									\$1.29	\$306.86	\$324.59	\$17.73	
9/30/2000	\$27.01	\$1.32				\$0.00					\$1.32	\$335.19	\$352.92	\$17.73	
10/31/2000	\$67.16	\$1.83									\$1.83	\$404.18	\$421.91	\$17.73	
11/30/2000		\$1.69									\$1.69	\$405.87	\$423.60	\$17.73	
12/31/2000	\$80.76	\$1.97				\$0.00					\$1.97	\$488.60	\$506.33	\$17.73	
1/31/2001	\$31.58	\$2.07				\$0.00					\$2.07	\$522.25	\$539.98	\$17.73	
2/28/2001	\$116.14	\$3.87				\$0.00					\$3.87	\$608.61	\$628.41	\$19.80	
3/31/2001	\$116.29	\$1.93				\$0.00					\$1.93	\$726.83	\$746.63	\$19.80	
4/25/2001													\$800.13	\$800.13	
5/31/2001	\$27.42	\$2.06				\$0.00					\$2.06	\$812.07	\$829.61	\$17.54	
6/30/2001	\$85.85	\$1.91				\$0.00					\$1.91	\$899.83	\$917.37	\$17.54	
7/31/2001	\$25.26	\$2.06				\$0.00					\$2.06	\$927.15	\$944.69	\$17.54	
8/31/2001	\$40.18	\$2.09				\$0.00					\$2.09	\$969.42	\$986.96	\$17.54	
9/30/2001	\$27.39	\$1.60				\$0.00					\$1.60	\$998.41	\$1,015.95	\$17.54	
10/31/2001	\$0.00	\$1.44				\$0.00					\$1.44	\$999.85	\$1,017.39	\$17.54	
11/30/2001	\$0.00	\$0.00				\$0.00					\$0.00	\$1,000.98	\$1,017.39	\$16.41	
12/31/2001	\$27.28	\$1.24				\$0.00					\$1.24	\$1,029.50	\$1,045.91	\$16.41	
1/31/2002	\$56.94	\$0.74				\$0.00					\$0.74	\$1,087.18	\$1,103.59	\$16.41	
2/28/2002	\$23.78	\$0.58				\$0.00					\$0.58	\$1,111.54	\$1,127.95	\$16.41	
3/31/2002	\$0.00	\$0.65				\$0.00					\$0.65	\$1,112.19	\$1,128.60	\$16.41	
4/30/2002	\$28.83	\$0.00				\$0.00					\$0.00	\$1,141.02	\$1,157.43	\$16.41	
5/31/2002	\$0.00	\$0.74				\$0.00					\$0.74	\$1,141.76	\$1,158.17	\$16.41	
6/30/2002	\$37.08	\$0.62				\$0.00					\$0.62	\$1,179.46	\$1,195.87	\$16.41	
7/31/2002	\$0.00	\$0.61				\$0.00					\$0.61	\$1,180.07	\$1,196.48	\$16.41	

Exhibit J
Unit Y35 Escrow Account Reconciliation Summary
VGOB 97-0916-0601

CNX Deposit Information		
Check Date	Check Number	Total
8/23/2002		\$41.12
10/25/2002		\$45.96
12/24/2002		\$45.99
1/24/2003		\$27.37
2/25/2003		\$31.88
3/25/2003		\$32.71
4/25/2003		\$28.62
5/23/2003		\$27.79
7/25/2003		\$42.47
8/25/2003		\$29.39
9/25/2003		\$35.63
10/24/2003		\$35.75
11/25/2003		\$33.18
12/24/2003		\$32.78
1/23/2004		\$33.02
2/25/2004		\$38.22
3/25/2004		\$49.76
4/23/2004		\$41.65
5/25/2004		\$45.89
6/25/2004		\$42.28
7/23/2004		\$43.94
8/25/2004		\$46.17
9/24/2004		\$44.86
10/25/2004		\$43.15
11/24/2004		\$37.68
12/24/2004		\$42.54
1/25/2005		\$42.73
2/25/2005		\$46.27
3/24/2005		\$39.56
4/25/2005		\$35.85
5/25/2005		\$42.15
6/24/2005		\$26.13
7/25/2005		\$40.04
8/25/2005		\$34.15
9/23/2005		\$33.68
10/25/2005		\$35.32
11/25/2005		\$41.71
12/23/2005		\$48.65
1/25/2006		\$39.52
2/24/2006		\$48.79
3/24/2006		\$50.96
4/25/2006		\$40.08
5/25/2006		\$35.62
6/23/2006		\$36.65

Escrow Bank Data														Running Balance	Difference
Date	Escrow Royalty Deposits	Income	\$ Mktet Int	CDARS Int	Fees	Distributions	Audit Costs	Corrections	Gain/Loss	Royalty Bonus	Total Int. and Fees	Bank Balance			
8/31/2002	\$41.12	\$0.66				\$0.00					\$0.66	\$1,221.85	\$1,238.26	\$16.41	
9/30/2002	\$0.00	\$0.64				\$0.00					\$0.64	\$1,222.49	\$1,238.90	\$16.41	
10/31/2002	\$45.96	\$0.56				\$0.00					\$0.56	\$1,269.01	\$1,285.42	\$16.41	
11/30/2002	\$0.00	\$0.62				\$0.00					\$0.62	\$1,269.63	\$1,286.04	\$16.41	
12/31/2002	\$45.99	\$0.61				\$0.00					\$0.61	\$1,316.23	\$1,332.64	\$16.41	
1/31/2003	\$27.37	\$0.30				\$0.00					\$0.30	\$1,343.90	\$1,360.31	\$16.41	
2/28/2003	\$31.88	\$0.27				\$0.00					\$0.27	\$1,376.05	\$1,392.46	\$16.41	
3/31/2003	\$32.71	\$0.14				\$0.00					\$0.14	\$1,408.90	\$1,425.31	\$16.41	
4/30/2003	\$28.62	\$0.24				\$0.00					\$0.24	\$1,437.76	\$1,454.17	\$16.41	
5/31/2003	\$27.79	\$0.16				\$0.00					\$0.16	\$1,465.71	\$1,482.12	\$16.41	
6/30/2003	\$0.00	\$0.23				\$0.00					\$0.23	\$1,465.94	\$1,482.35	\$16.41	
7/31/2003	\$42.47	\$0.14				\$0.00					\$0.14	\$1,508.55	\$1,524.96	\$16.41	
8/31/2003	\$29.39	\$0.06				\$0.00					\$0.06	\$1,538.00	\$1,554.41	\$16.41	
9/30/2003	\$35.63	\$0.05				\$0.00					\$0.05	\$1,573.68	\$1,590.09	\$16.41	
10/31/2003	\$35.75	\$0.08				\$0.00					\$0.08	\$1,609.51	\$1,625.92	\$16.41	
11/30/2003	\$33.18	\$0.13				\$0.00					\$0.13	\$1,642.82	\$1,659.23	\$16.41	
12/31/2003	\$32.78	\$0.09				\$0.00					\$0.09	\$1,675.69	\$1,692.10	\$16.41	
1/31/2004	\$33.02	\$0.17				\$0.00					\$0.17	\$1,708.88	\$1,725.29	\$16.41	
2/28/2004	\$38.22	\$0.12				\$0.00					\$0.12	\$1,747.22	\$1,763.63	\$16.41	
3/31/2004	\$49.76	\$0.07				\$0.00					\$0.07	\$1,797.05	\$1,813.46	\$16.41	
4/30/2004	\$41.65	\$0.21				\$0.00					\$0.21	\$1,838.91	\$1,855.32	\$16.41	
5/31/2004	\$45.89	\$0.21				\$0.00					\$0.21	\$1,885.01	\$1,901.42	\$16.41	
6/30/2004	\$42.28	\$0.30				\$0.00					\$0.30	\$1,927.59	\$1,944.00	\$16.41	
7/31/2004	\$43.94	\$0.40				\$0.00					\$0.40	\$1,971.93	\$1,988.34	\$16.41	
8/31/2004	\$46.17	\$0.85				\$0.00					\$0.85	\$2,018.95	\$2,035.36	\$16.41	
9/30/2004	\$44.86	\$1.01				\$0.00					\$1.01	\$2,064.82	\$2,081.23	\$16.41	
10/31/2004	\$43.15	\$1.25				\$0.00					\$1.25	\$2,109.22	\$2,125.63	\$16.41	
11/30/2004	\$37.68	\$1.64				\$0.00					\$1.64	\$2,148.54	\$2,164.95	\$16.41	
12/31/2004	\$42.54	\$1.65				\$0.00					\$1.65	\$2,192.73	\$2,209.14	\$16.41	
1/31/2005	\$42.73	\$2.30				\$0.00					\$2.30	\$2,237.76	\$2,254.17	\$16.41	
2/28/2005	\$46.27	\$2.67				\$0.00					\$2.67	\$2,286.70	\$2,303.11	\$16.41	
3/31/2005	\$39.56	\$2.65				\$0.00					\$2.65	\$2,328.91	\$2,345.32	\$16.41	
4/30/2005	\$35.85	\$3.54				\$0.00					\$3.54	\$2,368.30	\$2,384.71	\$16.41	
5/31/2005	\$42.15	\$3.79				\$0.00					\$3.79	\$2,414.24	\$2,430.65	\$16.41	
6/30/2005	\$26.13	\$4.16				\$0.00					\$4.16	\$2,444.53	\$2,460.94	\$16.41	
7/31/2005	\$40.04	\$4.28				\$0.00					\$4.28	\$2,488.85	\$2,505.26	\$16.41	
8/31/2005	\$34.15	\$4.88				\$0.00					\$4.88	\$2,527.88	\$2,544.29	\$16.41	
9/30/2005	\$33.68	\$5.32				\$0.00					\$5.32	\$2,566.88	\$2,583.29	\$16.41	
10/31/2005	\$35.32	\$5.56				\$0.00					\$5.56	\$2,607.76	\$2,624.17	\$16.41	
11/30/2005	\$41.71	\$5.81				\$0.00					\$5.81	\$2,655.28	\$2,671.69	\$16.41	
12/31/2005	\$48.65	\$6.28				\$0.00					\$6.28	\$2,710.21	\$2,726.62	\$16.41	
1/31/2006	\$39.52	\$7.11				\$0.00					\$7.11	\$2,756.84	\$2,773.25	\$16.41	
2/28/2006	\$48.79	\$7.28				\$0.00					\$7.28	\$2,812.91	\$2,829.32	\$16.41	
3/31/2006	\$50.96	\$7.56				\$0.00					\$7.56	\$2,871.43	\$2,887.84	\$16.41	
4/30/2006	\$40.08	\$9.02				\$0.00					\$9.02	\$2,920.53	\$2,936.94	\$16.41	
5/31/2006	\$35.62	\$8.80				\$0.00					\$8.80	\$2,964.95	\$2,981.36	\$16.41	
6/30/2006	\$36.65	\$9.32				\$0.00					\$9.32	\$3,010.92	\$3,027.33	\$16.41	

Exhibit J
Unit Y35 Escrow Account Reconciliation Summary
VGOB 97-0916-0601

CNX Deposit Information		
Check Date	Check Number	Total
9/25/2006		\$27.33
11/25/2006		\$85.79
2/25/2007		\$44.35
4/5/2007		\$57.13
4/25/2007		\$26.72
6/25/2007		\$33.61
7/25/2007		\$63.72
8/25/2007		\$33.54
10/25/2007		\$93.62
1/25/2008		\$36.89
2/25/2008		\$27.10
3/25/2008		\$62.23
5/25/2008		\$62.78
7/25/2008		\$80.87
8/25/2008		\$63.21
9/25/2008		\$52.95
10/25/2008		\$73.49
12/25/2008		\$29.03
2/25/2009		\$83.43
5/25/2009		\$28.43
7/25/2009		\$25.53
8/25/2009		\$61.43
10/25/2009		\$30.61
11/19/2009		\$72.60
1/18/2010		\$30.89
2/22/2010		\$25.98
3/22/2010		\$81.31
4/20/2010		\$26.46
5/19/2010		\$43.99

Escrow Bank Data															
Date	Escrow Royalty Deposits	Income	\$ Mktet Int	CDARS Int	Fees	Distributions	Audit Costs	Corrections	Gain/Loss	Royalty Bonus	Total Int. and Fees	Bank Balance	Running Balance	Difference	
7/31/2006	\$36.96	\$9.44				\$0.00						\$3,057.32	\$3,027.33	-\$29.99	
8/31/2006	\$0.00	\$10.28				\$0.00					\$10.28	\$3,067.60	\$3,064.94	-\$2.66	
10/31/2006	\$0.00	\$15.54				\$0.00					\$15.54	\$4,137.06	\$3,080.48	-\$1,056.58	
11/30/2006	\$0.00	\$15.94				\$0.00					\$15.66	\$4,152.72	\$3,181.93	-\$970.79	
12/31/2006	\$0.00	\$16.11				\$0.00					\$13.90	\$4,166.62	\$3,195.83	-\$970.79	
1/31/2007	\$0.00	\$15.23				\$0.00					\$15.23	\$4,181.85	\$3,211.06	-\$970.79	
2/28/2007	\$0.00	\$14.65				\$0.00					\$14.65	\$4,196.50	\$3,225.71	-\$970.79	
3/31/2007	\$157.47	\$13.95				\$0.00						\$4,367.92	\$3,270.06	-\$1,097.86	
													\$3,327.19	\$3,327.19	
4/30/2007	\$83.85	\$16.27				\$0.00					\$16.27	\$4,468.04	\$3,370.18	-\$1,097.86	
5/31/2007	\$0.00	\$15.21				\$0.00					\$15.21	\$4,483.25	\$3,385.39	-\$1,097.86	
6/30/2007	\$0.00	\$15.87				\$0.00					\$15.87	\$4,499.12	\$3,434.87	-\$1,064.25	
7/31/2007	\$97.33	\$31.24				\$0.00					\$31.24	\$4,612.07	\$3,529.83	-\$1,082.24	
8/31/2007	\$33.54	\$15.62				\$0.00					\$15.62	\$4,661.23	\$3,578.99	-\$1,082.24	
9/30/2007	\$0.00	\$24.93				\$0.00					\$24.93	\$4,686.16	\$3,603.92	-\$1,082.24	
10/31/2007	\$0.00	\$15.70				\$0.00					\$15.70	\$4,701.86	\$3,619.62	-\$1,082.24	
11/30/2007	\$93.62	\$16.54				\$0.00					\$16.54	\$4,812.02	\$3,729.78	-\$1,082.24	
12/31/2007	\$0.00	\$15.26				\$0.00					\$15.26	\$4,827.28	\$3,745.04	-\$1,082.24	
1/31/2008	\$36.89	\$12.21				\$0.00					\$12.21	\$4,876.38	\$3,794.14	-\$1,082.24	
2/29/2008	\$27.10	\$10.45				\$0.00					\$10.45	\$4,913.93	\$3,831.69	-\$1,082.24	
3/31/2008	\$62.23	\$9.20				\$0.00					\$9.20	\$4,985.36	\$3,903.12	-\$1,082.24	
4/30/2008	\$0.00	\$6.98				\$0.00					\$6.98	\$4,992.34	\$3,910.10	-\$1,082.24	
5/31/2008	\$62.78	\$5.74				\$0.00					\$5.74	\$5,060.86	\$3,978.62	-\$1,082.24	
6/30/2008	\$0.00	\$5.78				\$0.00					\$5.78	\$5,066.64	\$3,984.40	-\$1,082.24	
7/31/2008	\$80.87	\$5.58				\$0.00					\$5.58	\$5,153.09	\$4,070.85	-\$1,082.24	
8/31/2008	\$63.21	\$7.20				\$0.00					\$7.20	\$5,223.50	\$4,141.26	-\$1,082.24	
9/30/2008	\$52.95	\$6.50				\$0.00					\$6.50	\$5,282.95	\$4,200.71	-\$1,082.24	
10/31/2008	\$73.49	\$5.27				\$0.00					\$5.27	\$5,361.71	\$4,279.47	-\$1,082.24	
11/30/2008	\$0.00	\$7.04				\$0.00					\$7.04	\$5,368.75	\$4,286.51	-\$1,082.24	
12/31/2008	\$29.03	\$2.85				\$0.00					\$2.85	\$5,400.63	\$4,318.39	-\$1,082.24	
1/1/2009	\$0.00	\$0.26				\$0.00					\$0.26	\$5,400.89	\$4,318.65	-\$1,082.24	
2/28/2009	\$83.43	(\$0.49)				\$0.00					(\$0.49)	\$5,483.83	\$4,401.59	-\$1,082.24	
3/31/2009	\$0.00	\$1.35				\$0.00					\$1.35	\$5,485.18	\$4,402.94	-\$1,082.24	
4/30/2009	\$0.00	(\$0.86)				\$0.00					(\$0.86)	\$5,484.32	\$4,402.08	-\$1,082.24	
5/31/2009	\$28.43	(\$0.87)				\$0.00					(\$0.87)	\$5,511.88	\$4,429.64	-\$1,082.24	
6/30/2009	\$0.00	(\$0.90)				\$0.00					(\$0.90)	\$5,510.98	\$4,428.74	-\$1,082.24	
7/31/2009	\$25.53	(\$0.92)				\$0.00					(\$0.92)	\$5,535.59	\$4,453.35	-\$1,082.24	
8/31/2009	\$61.43	(\$0.53)				\$0.00					(\$0.53)	\$5,596.49	\$4,514.25	-\$1,082.24	
9/30/2009	\$0.00	(\$0.38)				\$0.00					(\$0.38)	\$5,596.11	\$4,513.87	-\$1,082.24	
10/31/2009	\$30.61	(\$0.44)				\$0.00					(\$0.44)	\$5,626.28	\$4,544.04	-\$1,082.24	
11/30/2009	\$72.60	(\$0.42)				\$0.00					(\$0.42)	\$5,698.46	\$4,616.22	-\$1,082.24	
12/31/2009	\$0.00	(\$1.59)				\$0.00					(\$1.59)	\$5,696.87	\$4,614.63	-\$1,082.24	
1/1/2010	\$30.89	\$1.06			\$0.00	\$0.00					\$1.06	\$5,727.11	\$4,646.58	-\$1,080.53	
2/1/2010	\$25.98	\$1.10			(\$0.46)	\$0.00					\$0.64	\$5,753.73	\$4,673.20	-\$1,080.53	
3/1/2010	\$81.31	\$1.22			(\$0.48)	\$0.00			\$0.00		\$0.74	\$5,835.78	\$4,755.25	-\$1,080.53	
4/1/2010	\$26.46	\$1.28			(\$0.49)	\$0.00					\$0.79	\$5,863.03	\$4,782.50	-\$1,080.53	
5/1/2010	\$43.99	\$1.17			(\$0.49)	\$0.00					\$0.68	\$5,907.70	\$4,827.17	-\$1,080.53	

Exhibit J
Unit Y35 Escrow Account Reconciliation Summary
VGOB 97-0916-0601

CNX Deposit Information		
Check Date	Check Number	Total
5/19/2014		\$62.24
6/30/2014		\$55.85
7/18/2014		\$31.08
8/21/2014		\$28.00
9/18/2014		\$26.38
10/20/2014		\$20.77
11/19/2014		\$20.46
12/22/2014		\$21.57
1/20/2015		\$21.38
2/19/2015		\$25.46
3/19/2015		\$16.33
4/21/2015		\$13.63
5/20/2015		\$12.17
6/23/2015		\$8.47
7/20/2015		\$9.62
8/24/2015		\$11.26
9/22/2015		\$11.93
10/22/2015		\$11.44

Escrow Bank Data														Running Balance	Difference
Date	Escrow Royalty Deposits	Income	\$ Mrket Int	CDARS Int	Fees	Distributions	Audit Costs	Corrections	Gain/Loss	Royalty Bonus	Total Int. and Fees	Bank Balance			
5/31/2014	\$62.24		\$0.70	\$0.74	(\$0.59)						\$0.85	\$7,195.24	\$6,114.71	-\$1,080.53	
6/30/2014			\$0.68	\$0.71	(\$0.60)						\$0.79	\$7,196.03	\$6,171.35	-\$1,024.68	
7/31/2014	\$86.93		\$1.16	\$0.00	(\$0.60)						\$0.56	\$7,283.52	\$6,202.99	-\$1,080.53	
8/31/2014	\$28.00		\$1.20		(\$0.61)						\$0.59	\$7,312.11	\$6,231.58	-\$1,080.53	
9/30/2014	\$26.38		\$1.16		(\$0.61)						\$0.55	\$7,339.04	\$6,258.51	-\$1,080.53	
10/31/2014	\$20.77		\$1.21		(\$0.61)						\$0.60	\$7,360.41	\$6,279.88	-\$1,080.53	
11/30/2014	\$20.46		\$1.26		(\$0.61)						\$0.65	\$7,381.52	\$6,300.99	-\$1,080.53	
12/31/2014	\$21.57		\$2.35		(\$0.61)						\$1.74	\$7,404.83	\$6,324.30	-\$1,080.53	
1/31/2015	\$21.38		\$1.82		(\$0.62)						\$1.20	\$7,427.41	\$6,346.88	-\$1,080.53	
2/28/2015	\$25.46		\$1.15		(\$0.62)						\$0.53	\$7,453.40	\$6,372.87	-\$1,080.53	
3/31/2015	\$16.33		\$1.24		(\$0.62)						\$0.62	\$7,470.35	\$6,389.82	-\$1,080.53	
4/30/2015	\$13.63		\$1.21		(\$0.62)						\$0.59	\$7,484.57	\$6,404.04	-\$1,080.53	
5/31/2015	\$12.17		\$1.25		(\$0.62)						\$0.63	\$7,497.37	\$6,416.84	-\$1,080.53	
6/30/2015	\$8.47		\$1.21		(\$0.62)						\$0.59	\$7,506.43	\$6,425.90	-\$1,080.53	
7/31/2015	\$9.62		\$1.26	\$0.00	(\$0.63)						\$0.63	\$7,516.68	\$6,436.15	-\$1,080.53	
8/31/2015	\$11.26		\$1.19		(\$0.63)	\$0.00	\$0.00	\$0.00			\$0.56	\$7,528.50	\$6,447.97	-\$1,080.53	
9/30/2015	\$11.93		\$1.12		(\$0.63)						\$0.49	\$7,540.92	\$6,460.39	-\$1,080.53	
10/31/2015	\$11.44		\$1.19		(\$0.63)						\$0.56	\$7,552.92	\$6,472.39	-\$1,080.53	
11/30/2015	\$0.00		\$1.23		(\$0.63)						\$0.60	\$7,553.52	\$6,472.99	-\$1,080.53	
Total											\$485.78				

Total Deposited	\$5,987.21
Interest and Fees	\$485.78
Total	\$6,472.99
November 2015 First Bank and Trust balance	
	\$7,553.52
Difference	-\$1,080.53

AFFIDAVIT OF MAILING – COAL OWNER

COMMONWEALTH OF VIRGINIA
COUNTY OF **BUCHANAN**

Applicant: CNX Gas Company LLC
Relief Sought: Disbursement Petition for Y35
VGOB: 97-0916-0601-02

I, Anita D. Duty, after being duly sworn upon oath, state as follows:

1. I am the Pooling Supervisor for CNX Land Resources, Inc. and am responsible for the notification process required by Va. Code Ann. §45.1-361.19 of the Code of Virginia and 4VAC25-160-40.

2. That on August 7, 2015 a true and correct copy of the coal owner dismissal and prior order were mailed, via certified mail return receipt requested, based upon information and belief, the names and last-known addresses, where such addresses are known, of the parties owning an interest in this cause are set forth and attached hereto.

3. Notice of this cause has therefore been served by mail pursuant to the applicable statutes and rules of the Board.



Anita D. Duty
Pooling Supervisor
for CNX Land LLC

STATE OF VIRGINIA

COUNTY OF TAZEWELL, TO-WIT:

TAKEN, SUBSCRIBED AND SWORN to before me this 1st day of February,
2016.

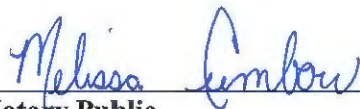

Notary Public

My commission expires: 12/31/2019

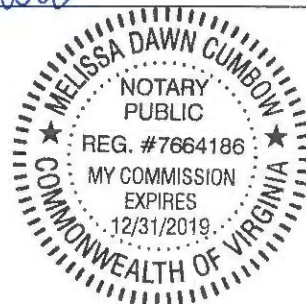

CERTIFICATION OF NOTICE
CNX Gas Company LLC

Unit Y35
VGOB 97-0916-0601-02
coal dismissal letter

Last Name	First Name	MAILED	RECEIPT #	RECEIVED
Hurt McGuire (coal owner)		8/7/15	7014349000018926 5902	8/17/2015

SENDER: COMPLETE THIS SECTION

- Complete items 1, 2, and 3. Also complete item 4 if Restricted Delivery is desired.
- Print your name and address on the reverse so that we can return the card to you.
- Attach this card to the back of the mailpiece, or on the front if space permits.

1. Article Addressed to:

Hunt McGuire Land Trust
c/o Charles Green
PO Box 1067
Bluefield, VA 24605

COMPLETE THIS SECTION ON DELIVERY

A. Signature Agent
Charles Green Addressee

B. Received by Agent Addressee
Diana Green C. Date of Delivery
8/17/15

D. Is delivery address different from item 1? Yes
If YES, enter delivery address below: No
AUG 17 2015

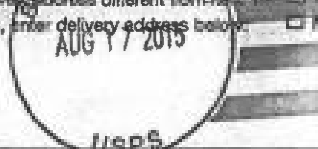

3. Service Type

- Certified Mail® Priority Mail Express™
- Registered Return Receipt for Merchandise
- Insured Mail Collect on Delivery

4. Restricted Delivery? (Extra Fee) Yes

7014 3490 0001 8926 5902

Y35