

BEFORE THE VIRGINIA GAS AND OIL BOARD

PETITIONER: CNX Gas Company LLC

DIVISION OF GAS AND OIL

DOCKET NO: VGOB 95-0418-0503-03

RELIEF SOUGHT: (1) DISBURSEMENT FROM ESCROW REGARDING TRACT(S) 10, 6, 9 (2) AND AUTHORIZATION FOR DIRECT PAYMENT OF ROYALTIES (3) AND DISMISSAL OF COAL OWNERS PURSUANT TO CODE OF VIRGINIA SECTION 45.1-361.22:2.

HEARING DATE: June 21, 2016

DRILLING UNIT: W31

BUCHANAN COUNTY, VIRGINIA

PETITION FOR ORDER OF DISBURSEMENT OF ESCROW FUNDS

1. Petitioner and its counsel

Petitioner is CNX Gas Company LLC, PO Box 570, Pounding Mill, VA 24637, (276)596-5075. Petitioner's counsel is Mark A. Swartz, Hillard & Swartz, LLP, 122 Capital Street, Suite 201, Charleston, WV 25301.

2. Relief Sought

(1) the disbursement of escrowed funds heretofore deposited with the Board's Escrow Agent, attributable to Tracts 6, 9 & 10, as depicted upon the annexed table; and (2) authorization to begin paying royalties directly to Coal Mountain Mining Company, Yukon Pocahontas Coal Company, Buchanan Coal Company, Sayers-Pocahontas Coal Company & Plum Creek Timberlands, Commonwealth of Virginia; (3) Dismissal of coal owner: Coal Mountain Mining Coal Company.

3. Legal Authority

Va. Code Ann. § 45.1-361.1 et seq., 4 VAC 25-160-140., and relevant Virginia Gas and Oil Board Orders ("Board") heretofore promulgated pursuant to law.

4. Type of Well(s)

Coalbed Methane

5. Factual basis for relief requested

- a. Coal Mountain Mining Company and Yukon Pocahontas Coal Company, Buchanan Coal Company, Sayers-Pocahontas Coal Company & Plum Creek Timberlands have entered into royalty split agreement(s). Said royalty split agreement(s) allow the Applicant and Designated Operator to pay royalties directly to the persons identified in Exhibit EE.
- b. Commonwealth of VA is the gas claimants in Tract 6 & 9 As such, is entitled to 100% of the CBM royalties now in escrow and as may be hereafter payable. See Va. Code Ann. § 45.1-361.22:2.A.
- c. That CNX Gas Company LLC has given the notice(s) required by § 45.1-361.22:2.A to all conflicting claimants identified in the above referenced pooling Order and any supplemental Orders pertaining thereto.
- d. That none of the conflicting claimants noticed have provided, within 45 days of the notice(s) given as provided in b. above, the Board, its designated agent the Director of the Division of Gas and Oil, the Operator and/or the Applicant evidence of either an agreement regarding the escrowed funds/royalties or a proceeding regarding same.
- e. That a detailed accounting in accordance with the applicable provisions of § 45.1-361.22 is submitted herewith and identified as Exhibit J.
- f. That an Exhibit identified as Table 1 is annexed hereto, and it specifies how the disbursement (s) is to be calculated and paid by the escrow agent.
- g. That Va. Code Ann. § 45.1-361.22:2.A. further provides that the Operator shall pay such royalties as may hereafter be payable directly to the gas claimant Coal Mountain Mining Company, Yukon Pocahontas Coal Company, Buchanan Coal Company, Sayers-Pocahontas Coal Company & Plum Creek Timberlands, Commonwealth of VA and not escrow same. See Exhibit EE annexed hereto.

6. Attestation

The foregoing Petition to the best of my knowledge, information, and belief is true and correct.

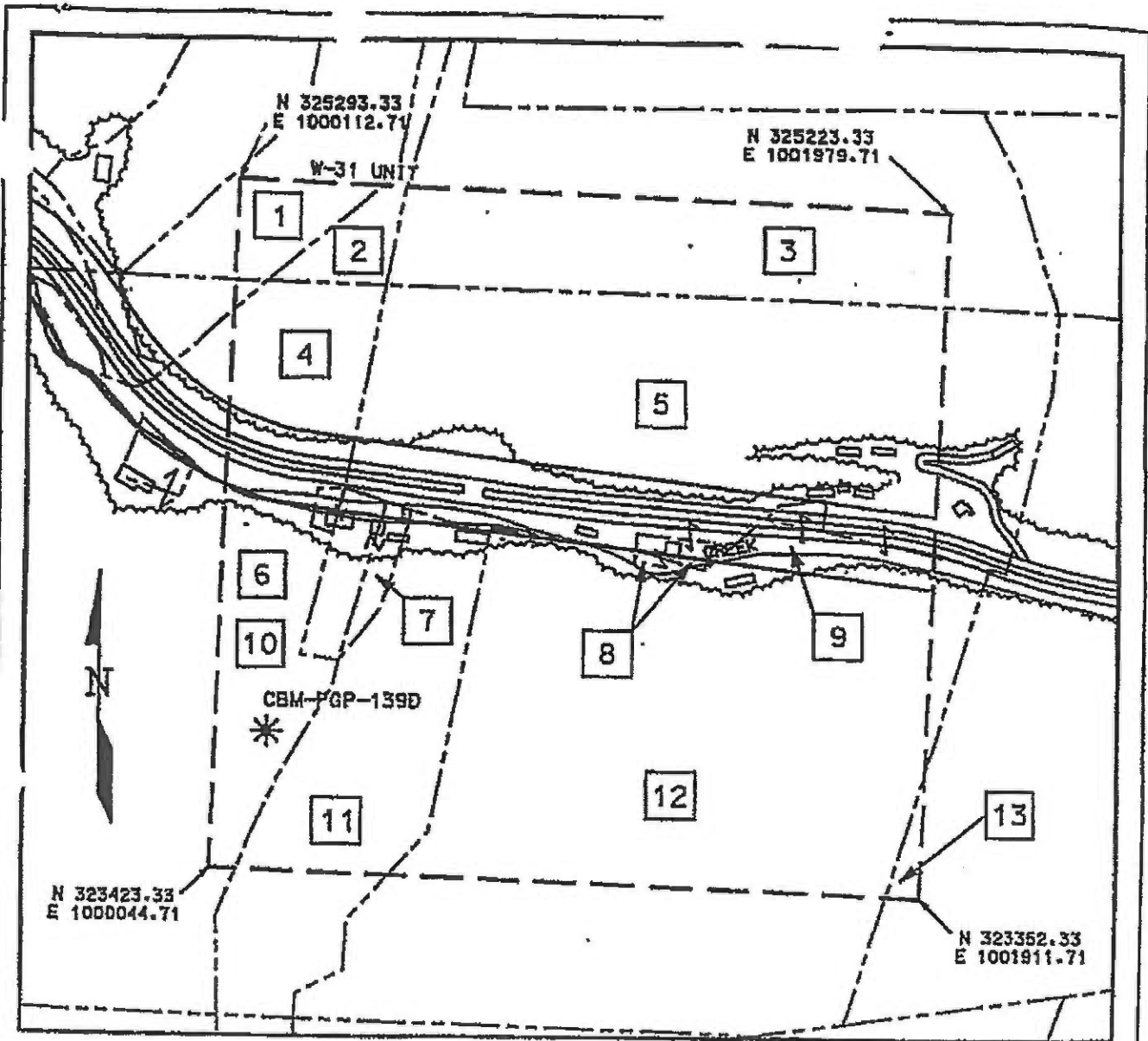

- LEGEND**
- TRACT LAND HOOK
 - EXISTING CBM WELL
 - TRACT LAND ID'S
 - PROPOSED CBM WELL

- EXHIBIT B1
 OAKWOOD FIELD UNIT W-31
 FORCE POOLING
 VGOB-95/04/18-0503

Company Poconantas Gas Partnership Well Name and Number UNIT W-31
 Tract No. _____ Elevation _____ Quadrangle Keen Mountain
 County Buchanan District Garden Scale: 1" = 400' Date APR 18 1995
 This plat is a new plat ; an updated plat _____ ; or a final plat _____

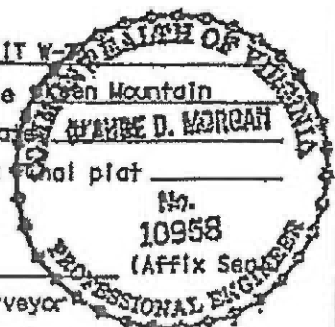

Form DGO-GO-7
 Rev. 9/91
Wayne D. Morgan
 Licensed Professional Engineer or Licensed Land Surveyor

**Pocahontas Gas Partnership
Oakwood Field Unit W-31
Tract Identifications**

1. Lucy Wade Heirs - Coal
Coal Lessees
Island Creek Coal Company
Lucy Wade - Oil & Gas
1.51 acres - 1.875%

2. Coal Mountain Mining Company - TR 17 - Coal
Coal Lessees
Consolidation Coal Company
Island Creek Coal Company
United Coal Company
Consolidation Coal Company - Oil & Gas
1.24 acres - 1.55%

3. Yukon Pocahontas Coal Company - TR 111 - Coal
Coal Lessees
Jewell Smokeless Coal Company
Island Creek Coal Company
D. Shortt, et. al. - Oil & Gas
Buchanan Production Company - Oil & Gas, CBM Lessee
8.73 acres - 10.925%

4. Coal Mountain Mining Company - TR 17 - Coal
Coal Lessees
Consolidation Coal Company
Island Creek Coal Company
United Coal Company
Consolidation Coal Company - Oil & Gas
3.25 acres - 4.025%

5. Yukon Pocahontas Coal Company - TR 55 - Coal
Coal Lessees
Jewell Smokeless Coal Company
Island Creek Coal Company
Consolidation Coal Company
D. Shortt, et. al. - Oil & Gas
Buchanan Production Company - Oil & Gas, CBM Lessee
17.19 acres - 21.4875%

6. Coal Mountain Mining Company - TR 17 - Coal
Coal Lessees
Consolidation Coal Company
United Coal Company
Commonwealth of Virginia - Oil & Gas
1.50 acres - 1.875%

7

**Pocahontas Gas Partnership
Oakwood Field Unit W-31
Tract Identifications**

7. Coal Mountain Mining Company - TR 23 - Coal
Coal Lessees
United Coal Company
Consolidation Coal Company
Pocahontas Gas Partnership - CBM Lessee
Joe Davis, Jr. - Oil & Gas
Pocahontas Gas Partnership - Oil & Gas Lessee
1.60 acres - 2.0%
8. Coal Mountain Mining Company - TR 23 - Coal
Coal Lessees
United Coal Company
Consolidation Coal Company
Pocahontas Gas Partnership - CBM Lessee
Consolidation Coal Company - Oil & Gas
0.11 acres - 0.175%
9. Coal Mountain Mining Company - TR 23 - Coal
Coal Lessees
United Coal Company
Consolidation Coal Company
Pocahontas Gas Partnership - CBM Lessee
Commonwealth of Virginia - Oil & Gas
7.05 acres - 8.825%
10. Coal Mountain Mining Company - TR 17 - Coal
Coal Lessees
United Coal Company
Consolidation Coal Company
Pocahontas Gas Partnership - CBM Lessee
Yukon Pocahontas Coal Company - Oil & Gas
No Oil & Gas Lessee of Record
5.10 acres - 8.375%
11. Coal Mountain Mining Company - TR 23 - Coal
Coal Lessees
United Coal Company
Consolidation Coal Company
Pocahontas Gas Partnership - CBM Lessee
Jack Davis - Oil & Gas
7.46 acres - 9.325%
12. Coal Mountain Mining Company - TR 23 - Coal
Coal Lessees
United Coal Company
Consolidation Coal Company
Pocahontas Gas Partnership - CBM Lessee
T. Baldwin - Oil & Gas
24.89 acres - 31.113%

4

**Pocahontas Gas Partnership
Oakwood Field Unit W-31
Tract Identifications**

13. Hurl McGuire - Coal, Oil & Gas
Coal Lessees
Jewell Smokeless Coal Company
Consolidation Coal Company
Peco - Oil & Gas Lessee
Buchanan Production Company - CBM Lessee
0.36 acres - 0.45%

VGOB Disbursement

Unit W31

VGOB-95-0418-0503-03

Table 1

Tracts: 10, 6, 9

Fractional	Net Acreage	Royalty	Escrowed	Percent of	Disbursement		
Ownership	Ownership	Split	Acres	Escrowed			
in Tract	inTract	Agreement	Disbursed	Disbursed			
			22.71000				
6	Tract 6 (total acreage)		1.5000				
1	6	Commonwealth of Virginia\870 Bonham Rd Bristol VA 24201-2002	1.5000	100.00%	1.5000	6.6050%	\$1,295.75
9	Tract 9 (total acreage)		7.0500				
1	9	Commonwealth of Virginia\870 Bonham Rd Bristol VA 24201-2002	7.0500	100.00%	7.0500	31.0436%	\$6,090.04
10	Tract 10 (total acreage)		5.1000				
1	10	Coal Mountain Coal Co\PO Box 675 Tazewell VA 24651	5.1000	50.00%	2.5500	11.2285%	\$2,202.78
2	10	Yukon Pocahontas Coal Company\PO Box 187 Tazewell VA 24651	1/2	50.00%	1.2750	5.6143%	\$1,101.39
3	10	Buchanan Coal Company\PO Box 187 Tazewell VA 24651	1/9	50.00%	0.2833	1.2476%	\$244.75
4	10	Sayers-Pocahontas Coal Company\PO Box 187 Tazewell VA 24651	1/18	50.00%	0.1417	0.6238%	\$122.38
5	10	Plum Creek Timberlands\Five Concourse Pkwy Suite 755 Atlanta GA 30328	1/3	50.00%	0.8500	3.7428%	\$734.26

Wells contributing to the escrow account: PGP W31A W/PL

Unit W-31
 Exhibit E
 Docket # VGOB-95-0418-0503-03
 List of Conflicting Owners/Claimants

Acres in Unit	Percent of Unit	Division of Interest in		
		7 East 0.9110%	8 East 7.1320%	9 East 4.9500%

Tract #7, 1.60 Acres

COAL OWNERSHIP

(1) Coal Mountain Mining Company LLP, Tr. 23 P.O. Box 675 Tazewell, VA 24651	1.60 acres	2.0000%	0.01822%	0.14264%	0.09900%
--	------------	---------	----------	----------	----------

OIL & GAS OWNERSHIP

The respondents listed below did not respond timely to the W9 request and will continue to be escrowed

(1) Joe Davis, Jr. Rt. 1 Box 175B Raven, VA 24639	1.60 acres	2.0000%	0.01822%	0.14264%	0.09900%
---	------------	---------	----------	----------	----------

Tract #11, 7.46 Acres

COAL OWNERSHIP

(1) Coal Mountain Mining Company LLP, Tr. 23 P.O. Box 675 Tazewell, VA 24651	7.46 acres	9.3250%	0.08495%	0.66506%	0.46159%
--	------------	---------	----------	----------	----------

OIL & GAS OWNERSHIP

The respondents listed below did not respond timely to the W9 request and will continue to be escrowed

(1) Jack Davis Box 82 Oakwood, VA 24631	7.46 acres	9.3250%	0.08495%	0.66506%	0.46159%
---	------------	---------	----------	----------	----------

TOTAL CONFLICTS:

Acreage in Unit	9.06	
Percentage of Unit		11.3250%

Exhibit EE
Unit W-31
Docket # VGOB 95-0418-0503-03
List of Conflicting Owners/Claimants with Royalty Split Agreements/HB2058

	Acres In Unit	Percent of Unit	Division of Interest in			Percent of Escrow
			7 East 0.9110%	8 East 7.1320%	9 East 4.9500%	

Tract #2, 1.24 Acres

COAL OWNERSHIP

(1) Coal Mountain Mining Company LLP, Tr. 17 P.O. Box 675 Tazewell, VA 24651	1.24 acres	1.5500%	0.01412%	0.11055%	0.07673%	n/a
--	------------	---------	----------	----------	----------	-----

OIL & GAS OWNERSHIP

(1) CNX Gas Company LLC 2481 John Nash Blvd. Bluefield, WV 24701 <i>(Previously Consolidation Coal Company)</i>	1.24 acres	1.5500%	0.01412%	0.11055%	0.07673%	n/a
--	------------	---------	----------	----------	----------	-----

Tract #3, 8.73 Acres

COAL OWNERSHIP

(1) Yukon Pocahontas Coal Company, et al. Big Vein Tr 111 (42.76 acre tract)	8.73 acres	10.9125%	0.09941%	0.77828%	0.54017%	
(a) Yukon Pocahontas Coal Company P.O. Box 187 Tazewell, VA 24651	4.37 acres 1/2 of 8.73 acres	5.4563%	0.04971%	0.38914%	0.27008%	n/a
(b) Buchanan Coal Company P.O. Box 187 Tazewell, VA 24651	0.97 acres 1/9 of 8.73 acres	1.2125%	0.01105%	0.08648%	0.06002%	n/a
(c) Sayers-Pocahontas Coal Company P.O. Box 187 Tazewell, VA 24651	0.49 acres 1/18 of 8.73 acres	0.6063%	0.00552%	0.04324%	0.03001%	n/a
(d) Consolidation Coal Company* 10545 Riverside Dr. Oakwood, VA 24631						

Royalties Paid to:

Plum Creek Timberlands, L.P. Attn: Mineral Department Five Concourse Parkway, Suite 1650 Atlanta, GA 30328	2.91 acres 1/3 of 8.73 acres	3.6375%	0.03314%	0.25943%	0.18006%	n/a
---	---------------------------------	---------	----------	----------	----------	-----

* Note: Plum Creek Timberlands retained their CBM interest, there is no conflict. The royalty for (d) is to be paid to Plum Creek.

OIL & GAS OWNERSHIP

(1) Donald Shortt, et al 318 Kent's Ridge Road Richlands, VA 24641	8.73 acres	10.9125%	0.09941%	0.77828%	0.54017%	n/a
--	------------	----------	----------	----------	----------	-----

Tract #4, 3.25 Acres

COAL OWNERSHIP

(1) Coal Mountain Mining Company LLP, Tr. 17 P.O. Box 675 Tazewell, VA 24651	3.25 acres	4.0625%	0.03701%	0.28974%	0.20109%	n/a
--	------------	---------	----------	----------	----------	-----

OIL & GAS OWNERSHIP

(1) CNX Gas Company 2481 John Nash Blvd. Bluefield, WV 24701 <i>(Previously Consolidation Coal Company)</i>	3.25 acres	4.0625%	0.03701%	0.28974%	0.20109%	n/a
--	------------	---------	----------	----------	----------	-----

Tract #5, 17.19 Acres

COAL OWNERSHIP

(1) Yukon Pocahontas Coal Company, et al. Big Vein Tr 111 (42.76 acre tract)	17.19 acres	21.4875%	0.19575%	1.53249%	1.06363%	
(a) Yukon Pocahontas Coal Company P.O. Box 187 Tazewell, VA 24651	8.60 acres 1/2 of 17.19 acres	10.7438%	0.09788%	0.76624%	0.53182%	n/a
(b) Buchanan Coal Company P.O. Box 187 Tazewell, VA 24651	1.91 acres 1/9 of 17.19 acres	2.3875%	0.02175%	0.17028%	0.11818%	n/a

Exhibit EE
Unit W-31
Docket # VGOB 95-0418-0503-03
List of Conflicting Owners/Claimants with Royalty Split Agreements/HB2058

	Acres in Unit	Percent of Unit	Division of Interest in			Percent of Escrow
			7 East 0.9110%	8 East 7.1320%	9 East 4.9500%	
(c) Sayers-Pocahontas Coal Company P.O. Box 187 Tazewell, VA 24651	0.96 acres 1/18 of 17.19 acres	1.1938%	0.01088%	0.08514%	0.05909%	n/a
(d) Consolidation Coal Company * 10545 Riverside Dr. Oakwood, VA 24631						
<i>Royalties Paid to:</i>						
Plum Creek Timberlands, L.P. Attn: Mineral Department Five Concourse Parkway, Suite 1650 Atlanta, GA 30328	5.73 acres 1/3 of 17.19 acres	7.1625%	0.06525%	0.51083%	0.35454%	n/a

* Note: Plum Creek Timberlands retained their CBM interest, there is no conflict. The royalty for (d) is to be paid to Plum Creek. Highland Resources, Inc. / North American Resources, Corp. is owner of the Oil & Gas Only.

OIL & GAS OWNERSHIP

(1) Donald Shortt, et al 318 Kent's Ridge Road Richlands, VA 24641	17.19 acres	21.4875%	0.19575%	1.53249%	1.06363%	n/a
--	-------------	----------	----------	----------	----------	-----

Tract #6, 1.50 Acres

COAL OWNERSHIP

(1) Coal Mountain Mining Company LLP, Tr. 17 P.O. Box 675 Tazewell, VA 24651	1.50 acres	1.8750%	0.01708%	0.13373%	0.09281%	n/a
--	------------	---------	----------	----------	----------	-----

OIL & GAS OWNERSHIP

(1) Commonwealth of Virginia Department of Transportation 870 Bonham Road Bristol, VA 24201-2002	1.50 acres	1.8750%	0.01708%	0.13373%	0.09281%	6.6050% HB2058
---	------------	---------	----------	----------	----------	-------------------

Tract #8, 0.11 Acres

COAL OWNERSHIP

(1) Coal Mountain Mining Company LLP, Tr. 23 P.O. Box 675 Tazewell, VA 24651	0.11 acres	0.1375%	0.00125%	0.00981%	0.00681%	n/a
--	------------	---------	----------	----------	----------	-----

OIL & GAS OWNERSHIP

(1) CNX Gas Company 2481 John Nash Blvd. Bluefield, WV 24701 (Previously Consolidation Coal Company)	0.11 acres	0.1375%	0.00125%	0.00981%	0.00681%	n/a
---	------------	---------	----------	----------	----------	-----

Tract #9, 7.05 Acres

COAL OWNERSHIP

(1) Coal Mountain Mining Company LLP, Tr. 23 P.O. Box 675 Tazewell, VA 24651	7.05 acres	8.8125%	0.08028%	0.62851%	0.43622%	n/a
--	------------	---------	----------	----------	----------	-----

Exhibit EE
Unit W-31
Docket # VGOB 95-0418-0503-03
List of Conflicting Owners/Claimants with Royalty Split Agreements/HB2058

	Acres in Unit	Percent of Unit	Division of Interest in			Percent of Escrow
			7 East 0.9110%	8 East 7.1320%	9 East 4.9500%	

OIL & GAS OWNERSHIP

(1) Commonwealth of Virginia Department of Transportation 870 Bonham Road Bristol, VA 24201-2002	7.05 acres	8.8125%	0.08028%	0.62851%	0.43622%	31.0436% HB2058
---	------------	---------	----------	----------	----------	--------------------

Tract #10, 5.10 Acres

COAL OWNERSHIP

(1) Coal Mountain Mining Company LLP, Tr. 17 P.O. Box 675 Tazewell, VA 24651	5.10 acres	6.3750%	0.05808%	0.45467%	0.31556%	11.2285% Royalty Split
--	------------	---------	----------	----------	----------	---------------------------

OIL & GAS OWNERSHIP

(1) Yukon Pocahontas Coal Company, et al.	5.10 acres	6.3750%	0.05808%	0.45467%	0.31556%	
(a) Yukon Pocahontas Coal Company P.O. Box 187 Tazewell, VA 24651	2.55 acres 1/2 of 5.10 acres	3.1875%	0.02904%	0.22733%	0.15778%	5.6143% Royalty Split
(b) Buchanan Coal Company P.O. Box 187 Tazewell, VA 24651	0.57 acres 1/9 of 5.10 acres	0.7083%	0.00645%	0.05052%	0.03506%	1.2476% Royalty Split
(c) Sayers-Pocahontas Coal Company P.O. Box 187 Tazewell, VA 24651	0.28 acres 1/18 of 5.10 acres	0.3542%	0.00323%	0.02526%	0.01753%	0.6238% Royalty Split
(d) Highland Resources, Inc/ North American Resources, Corp. * One Concourse Parkway, NE, Suite 755 Atlanta, GA 30328						

Royalties Paid to:

Plum Creek Timberlands, L.P. Attn: Mineral Department Five Concourse Parkway, Suite 1650 Atlanta, GA 30328	1.70 acres 1/3 of 5.10 acres	2.1250%	0.01938%	0.15156%	0.10519%	3.7428% Royalty Split
---	---------------------------------	---------	----------	----------	----------	--------------------------

* Note: Plum Creek Timberlands retained their CBM interest, there is no conflict. The royalty for (d) is to be paid to Plum Creek. Highland Resources, Inc. / North American Resources, Corp. is owner of the Oil & Gas Only.

Tract #12, 24.90 Acres

COAL OWNERSHIP

(1) Coal Mountain Mining Company LLP, Tr. 23 P.O. Box 675 Tazewell, VA 24651	24.90 acres	31.1250%	0.28355%	2.21984%	1.54069%	n/a
--	-------------	----------	----------	----------	----------	-----

OIL & GAS OWNERSHIP

(1) Terry Baldwin Heirs, Devises, Successors or Assigns	24.90 acres	31.1250%	0.28355%	2.21984%	1.54069%	
(a) Matthew Baldwin P.O. Box 531 Oakwood, VA 24631	12.45 acres 1/2 of 24.90 acres	15.5625%	0.14177%	1.10992%	0.77034%	n/a
(b) Amanda Leigh Baldwin 16241 Carousel Road Abingdon, VA 24210	12.45 acres 1/2 of 24.90 acres	15.5625%	0.14177%	1.10992%	0.77034%	n/a

TOTAL CONFLICTS RESOLVED:

Acreage in Unit	69.07
Percentage of Unit	86.3375%

AFFIDAVIT OF MAILING

COMMONWEALTH OF VIRGINIA
COUNTY OF **BUCHANAN**

Applicant: CNX Gas Company LLC
Relief Sought: Disbursement Petition for W31
VGOB: 95-0418-0503-03

I, Anita D. Duty, after being duly sworn upon oath, state as follows:

1. I am the Pooling Supervisor for CNX Land Resources, Inc. and am responsible for the notification process required by Va. Code Ann. §45.1-361.19 of the Code of Virginia and 4VAC25-160-40.

2. That on May 9, 2016 a true and correct copy of the Notice of Hearing and Exhibits were mailed, via certified mail return receipt requested, based upon information and belief, the names and last-known addresses, where such addresses are known, of the parties owning an interest in this cause are set forth and attached hereto.

3. Notice of this cause has therefore been served by mail pursuant to the applicable statutes and rules of the Board.



Anita D. Duty
Pooling Supervisor
for CNX Land LLC

STATE OF VIRGINIA

COUNTY OF TAZEWELL, TO-WIT:

TAKEN, SUBSCRIBED AND SWORN to before me this 20th day of May,
2016.

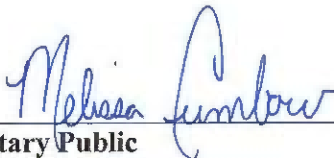

Notary Public

My commission expires: 12/31/2019



CERTIFICATION OF NOTICE
CNX Gas Company LLC

W31
VGOB 95-0418-0503-03

Disbursement

Buchanan

Last Name	First Name	MAILED	RECEIPT #		Received
Coal Mtn Mining co		5/9/2016	7016034000008988	8921	5/11/2016 1
Commonwealth of VA		5/9/2016	7016034000008988	8938	5/12/2016 2
Plum Creek Timberlands		5/9/2016	7016034000008988	8945	5/12/2016 3
Yukon/Buch/Sayers-Poc Coal Co		5/9/2016	7016034000008988	8952	5/10/2016 4

SENDER: COMPLETE THIS SECTION

Complete items 1, 2, and 3.
 Print your name and address on the reverse so that we can return the card to you.
 Attach this card to the back of the mailpiece, or on the front if space permits.

Article Addressed to:

Coal Mountain Mining Co LLP
PO Box 675
Tazewell VA 24651-0675

COMPLETE THIS SECTION ON DELIVERY

A. Signature *[Signature]* Agent Addressed
 B. Received by (Printed Name) *[Name]* C. Date of Delivery *[Date]*
 D. Is delivery address different from item 1? Yes No
 If YES, enter delivery address below:

SENDER: COMPLETE THIS SECTION

Complete items 1, 2, and 3.
 Print your name and address on the reverse so that we can return the card to you.
 Attach this card to the back of the mailpiece, or on the front if space permits.

1. Article Addressed to:

Commonwealth of Virginia
DEPT. OF TRANSPORTATION
870 BONHAM RD
Bristol VA 24201-2002

COMPLETE THIS SECTION ON DELIVERY

A. Signature *[Signature]* Agent Addressed
 B. Received by (Printed Name) *[Name]* C. Date of Delivery *[Date]*
 D. Is delivery address different from item 1? Yes No
 If YES, enter delivery address below:

3. Service Type
 Adult Signature
 Adult Signature Restricted Delivery
 Certified Mail®
 Certified Mail Restricted Delivery
 Collect on Delivery
 Collect on Delivery Restricted Delivery
 Insured Mail
 Insured Mail Restricted Delivery

Priority Mail Express®
 Registered Mail™
 Registered Mail Restricted Delivery
 Return Receipt for Merchandise
 Signature Confirmation™
 Signature Confirmation Restricted Delivery

Domestic Return Receipt

9590 9402 1705 6053 9815 73

Article Number (Transfer from service label)

7016 0340 0000 8988 8921

3. Service Type
 Adult Signature
 Adult Signature Restricted Delivery
 Certified Mail®
 Certified Mail Restricted Delivery
 Collect on Delivery
 Collect on Delivery Restricted Delivery
 Insured Mail
 Insured Mail Restricted Delivery

Priority Mail Express®
 Registered Mail™
 Registered Mail Restricted Delivery
 Return Receipt for Merchandise
 Signature Confirmation™
 Signature Confirmation Restricted Delivery

Domestic Return Receipt

9590 9402 1705 6053 9815 66

Article Number (Transfer from service label)

7016 0340 0000 8988 8988

3. Service Type
 Adult Signature
 Adult Signature Restricted Delivery
 Certified Mail®
 Certified Mail Restricted Delivery
 Collect on Delivery
 Collect on Delivery Restricted Delivery
 Insured Mail
 Insured Mail Restricted Delivery

Priority Mail Express®
 Registered Mail™
 Registered Mail Restricted Delivery
 Return Receipt for Merchandise
 Signature Confirmation™
 Signature Confirmation Restricted Delivery

Domestic Return Receipt

9590 9402 1705 6053 9815 66

Article Number (Transfer from service label)

7016 0340 0000 8988 8988

3. Service Type
 Adult Signature
 Adult Signature Restricted Delivery
 Certified Mail®
 Certified Mail Restricted Delivery
 Collect on Delivery
 Collect on Delivery Restricted Delivery
 Insured Mail
 Insured Mail Restricted Delivery

Priority Mail Express®
 Registered Mail™
 Registered Mail Restricted Delivery
 Return Receipt for Merchandise
 Signature Confirmation™
 Signature Confirmation Restricted Delivery

Domestic Return Receipt

9590 9402 1705 6053 9815 66

Article Number (Transfer from service label)

7016 0340 0000 8988 8988

SENDER: COMPLETE THIS SECTION

Complete items 1, 2, and 3.
 Print your name and address on the reverse so that we can return the card to you.
 Attach this card to the back of the mailpiece, or on the front if space permits.

Article Addressed to:

Plum Creek Timberlands, LP
5 CONCOURSE PKWY SIE 1650
ATLANTA GA 30328-5350

COMPLETE THIS SECTION ON DELIVERY

A. Signature *[Signature]* Agent Addressed
 B. Received by (Printed Name) *[Name]* C. Date of Delivery *[Date]*
 D. Is delivery address different from item 1? Yes No
 If YES, enter delivery address below:

SENDER: COMPLETE THIS SECTION

Complete items 1, 2, and 3.
 Print your name and address on the reverse so that we can return the card to you.
 Attach this card to the back of the mailpiece, or on the front if space permits.

1. Article Addressed to:

Yukon Poca/ Buch/Sayers Coat Co
c/o Charles Hart
PO Box 187
Tazewell VA 24651-0187

COMPLETE THIS SECTION ON DELIVERY

A. Signature *[Signature]* Agent Addressed
 B. Received by (Printed Name) *[Name]* C. Date of Delivery *[Date]*
 D. Is delivery address different from item 1? Yes No
 If YES, enter delivery address below:

3. Service Type
 Adult Signature
 Adult Signature Restricted Delivery
 Certified Mail®
 Certified Mail Restricted Delivery
 Collect on Delivery
 Collect on Delivery Restricted Delivery
 Insured Mail
 Insured Mail Restricted Delivery

Priority Mail Express®
 Registered Mail™
 Registered Mail Restricted Delivery
 Return Receipt for Merchandise
 Signature Confirmation™
 Signature Confirmation Restricted Delivery

Domestic Return Receipt

9590 9402 1705 6053 9815 59

Article Number (Transfer from service label)

7016 0340 0000 8988 8945

3. Service Type
 Adult Signature
 Adult Signature Restricted Delivery
 Certified Mail®
 Certified Mail Restricted Delivery
 Collect on Delivery
 Collect on Delivery Restricted Delivery
 Insured Mail
 Insured Mail Restricted Delivery

Priority Mail Express®
 Registered Mail™
 Registered Mail Restricted Delivery
 Return Receipt for Merchandise
 Signature Confirmation™
 Signature Confirmation Restricted Delivery

Domestic Return Receipt

9590 9402 1705 6053 9815 42

Article Number (Transfer from service label)

7016 0340 0000 8988 8952

3. Service Type
 Adult Signature
 Adult Signature Restricted Delivery
 Certified Mail®
 Certified Mail Restricted Delivery
 Collect on Delivery
 Collect on Delivery Restricted Delivery
 Insured Mail
 Insured Mail Restricted Delivery

Priority Mail Express®
 Registered Mail™
 Registered Mail Restricted Delivery
 Return Receipt for Merchandise
 Signature Confirmation™
 Signature Confirmation Restricted Delivery

Domestic Return Receipt

9590 9402 1705 6053 9815 42

Article Number (Transfer from service label)

7016 0340 0000 8988 8952

3. Service Type
 Adult Signature
 Adult Signature Restricted Delivery
 Certified Mail®
 Certified Mail Restricted Delivery
 Collect on Delivery
 Collect on Delivery Restricted Delivery
 Insured Mail
 Insured Mail Restricted Delivery

Priority Mail Express®
 Registered Mail™
 Registered Mail Restricted Delivery
 Return Receipt for Merchandise
 Signature Confirmation™
 Signature Confirmation Restricted Delivery

Domestic Return Receipt

9590 9402 1705 6053 9815 42

Article Number (Transfer from service label)

7016 0340 0000 8988 8952



Exhibit J
Unit W31 Escrow Account Reconciliation
VGOB 95-0418-0503

CNX Deposit Information		
Check Date	Check Number	Total
10/25/1996		\$3,654.62
11/25/1996		\$119.58
12/25/1996		\$144.64
1/25/1997		\$434.66
2/25/1997		\$844.64
3/25/1997		\$899.48
4/25/1997		\$913.64
5/25/1997		\$313.72
6/25/1997		\$361.12
7/25/1997		\$714.51
8/25/1997		\$682.32
9/25/1997		\$1,559.30
10/25/1997		\$2,227.45
11/25/1997		\$2,389.25
12/25/1997		\$3,674.87
1/25/1998		\$5,507.28
2/25/1998		\$2,725.27
3/25/1998		\$2,314.04
4/25/1998		\$2,265.93
5/25/1998		\$3,034.22
6/25/1998		\$2,952.96
7/25/1998		\$2,284.93
8/25/1998		\$807.42
9/25/1998		\$869.76
10/25/1998		\$453.24
11/25/1998		\$269.33
12/25/1998		\$503.04
1/25/1999		\$623.82
2/25/1999		\$692.10
3/25/1999		\$616.10
4/25/1999		\$486.02
5/25/1999		\$430.82
6/25/1999		\$348.53
7/25/1999		\$613.76
8/25/1999		\$467.34
9/25/1999		\$498.23
10/25/1999		\$612.15
11/25/1999		\$763.81
12/25/1999		\$567.34
1/25/2000		\$693.60
2/25/2000		\$1,005.52
3/25/2000		\$392.46

Escrow Bank Data															
Date	Escrow Royalty Deposits	Income	\$ Mkt Int	CDARS Int	Fees	Distributions	Audit Costs	Corrections	Gain/Loss	Royalty Bonus	Total Int. and Fees	Bank Balance	Running Balance	Difference	
10/31/1996	\$1,971.10										\$0.00	\$1,971.10	\$3,654.62	\$1,683.52	
11/25/1996											\$0.00		\$3,774.20	\$3,774.20	
12/25/1996	\$226.03	\$14.13			-\$13.05			-\$11.78	-\$0.32		-\$11.02	\$3,858.22	\$3,907.82	\$49.60	
1/31/1997	\$458.53	\$25.39			-\$13.22				\$15.17		\$27.34	\$4,344.09	\$4,369.82	\$25.73	
2/28/1997		\$14.03			-\$13.67						\$0.36	\$4,344.51	\$5,214.82	\$870.31	
3/31/1997	\$1,740.51	\$14.23			-\$3.61				-\$27.86		-\$17.24	\$6,067.78	\$6,097.06	\$29.28	
4/30/1997	\$931.57	\$29.74			-\$15.05				\$5.44		\$20.13	\$7,019.48	\$7,030.83	\$11.35	
5/31/1997	\$268.37	\$23.70			-\$15.86				\$7.60		\$15.44	\$7,303.29	\$7,359.99	\$56.70	
6/30/1997	\$392.63	\$28.62			-\$16.09				-\$1.42		\$11.11	\$7,707.03	\$7,732.27	\$25.19	
7/31/1997	\$728.35	\$41.66			-\$16.42				\$16.24		\$41.48	\$8,476.86	\$8,488.21	\$11.35	
8/31/1997	\$668.34	\$35.05			-\$17.07						\$17.99	\$9,163.19	\$9,188.52	\$25.33	
9/30/1997	\$1,573.28	\$39.14			-\$17.63						\$21.51	\$10,757.98	\$10,769.33	\$11.35	
10/31/1997	\$2,227.45	\$102.19			-\$39.82				-\$4.03		\$58.34	\$13,043.77	\$13,055.12	\$11.35	
11/30/1997	\$2,389.25	\$85.02							\$0.26		\$85.28	\$15,518.30	\$15,529.65	\$11.35	
12/31/1997											\$0.00	\$19,204.52	\$19,204.52	\$0.00	
1/31/1998											\$0.00		\$24,711.80	\$24,711.80	\$0.00
2/28/1998											\$0.00		\$27,437.07	\$27,437.07	\$0.00
3/31/1998											\$0.00		\$29,751.11	\$29,751.11	\$0.00
4/30/1998											\$0.00		\$32,017.04	\$32,017.04	\$0.00
5/31/1998											\$0.00		\$35,051.26	\$35,051.26	\$0.00
6/30/1998	\$19,537.98	\$576.42							\$15.55		\$591.97	\$35,648.25	\$38,596.19	\$2,947.94	
7/31/1998											\$0.00		\$40,881.12	\$40,881.12	\$0.00
8/31/1998											\$0.00		\$41,688.54	\$41,688.54	\$0.00
9/30/1998											\$0.00		\$42,558.30	\$42,558.30	\$0.00
10/31/1998											\$0.00		\$43,011.54	\$43,011.54	\$0.00
11/30/1998											\$0.00		\$43,280.87	\$43,280.87	\$0.00
12/31/1998	\$7,589.39	\$847.07							\$89.95		\$937.02	\$44,174.66	\$44,720.93	\$546.27	
1/31/1999	\$551.29	\$217.82							-\$13.19		\$204.63	\$44,930.58	\$45,549.38	\$618.80	
2/28/1999	\$611.04	\$128.44			-\$47.04				-\$66.43		\$14.97	\$45,556.59	\$46,256.45	\$699.86	
3/31/1999	\$704.88	\$192.57			-\$95.53				\$9.04		\$106.08	\$46,367.59	\$46,978.63	\$611.04	
4/30/1999	\$603.47	\$270.02			-\$58.57				-\$18.54		\$192.91	\$47,163.97	\$47,657.56	\$493.59	
5/31/1999	\$476.10	\$192.17			-\$53.73				-\$49.76		\$88.68	\$47,728.75	\$48,177.06	\$448.31	
6/30/1999	\$453.37	\$208.76			-\$49.67				-\$21.37		\$137.72	\$48,319.84	\$48,663.31	\$343.47	
7/31/1999	\$298.11	\$247.04			-\$50.20				-\$17.63		\$179.21	\$48,797.16	\$49,456.28	\$659.12	
8/31/1999	\$644.44	\$139.46			-\$50.69				-\$15.48		\$73.29	\$49,514.89	\$49,996.91	\$482.02	
9/30/1999	\$487.08	\$271.21			-\$53.18				\$10.60		\$228.69	\$50,230.60	\$50,723.77	\$493.17	
10/31/1999	\$498.23	\$204.31			-\$51.84				\$2.04		\$154.51	\$50,883.34	\$51,490.43	\$607.09	
11/30/1999	\$599.64	\$154.82			-\$52.40				-\$56.86		\$45.56	\$51,528.54	\$52,299.80	\$771.26	
12/31/1999	\$1,332.04	\$599.11			-\$52.94				-\$87.83		\$458.34	\$53,318.92	\$53,325.48	\$6.56	
1/31/2000	\$53,318.92	\$149.88				\$0.00					\$149.88	\$53,468.80	\$54,168.96	\$700.16	
2/29/2000	\$1,005.52	\$170.47				\$0.00					\$170.47	\$54,644.79	\$55,344.95	\$700.16	
3/31/2000	\$361.34	\$191.91				\$0.00					\$191.91	\$55,198.04	\$55,929.32	\$731.28	
4/30/2000	\$0.00	\$179.25				\$0.00					\$179.25	\$55,377.29	\$56,108.57	\$731.28	
5/31/2000	\$0.00	\$207.88				\$0.00					\$207.88	\$47,860.84	\$56,316.45	\$8,455.61	
6/30/2000	\$31.12	\$225.58				\$0.00					\$225.58	\$55,875.57	\$56,542.03	\$666.46	
7/31/2000	\$0.00	\$236.49				\$0.00					\$236.49	\$56,112.05	\$56,778.52	\$666.47	
8/31/2000	\$0.00	\$236.61				\$0.00					\$236.61	\$56,348.67	\$57,015.13	\$666.46	
9/30/2000	\$0.00	\$222.04				\$0.00					\$222.04	\$56,570.71	\$57,237.17	\$666.46	
10/31/2000	\$0.00	\$256.89				\$0.00					\$256.89	\$56,827.60	\$57,494.06	\$666.46	
11/30/2000	\$0.00	\$237.04				\$0.00					\$237.04	\$57,064.64	\$57,731.10	\$666.46	
12/31/2000	\$0.00	\$231.59				\$0.00					\$231.59	\$57,296.23	\$57,962.69	\$666.46	
1/31/2001	\$0.00	\$242.45				\$0.00					\$242.45	\$57,538.68	\$58,205.14	\$666.46	
2/28/2001	\$0.00	\$412.85				\$0.00					\$412.85	\$57,709.08	\$58,617.99	\$908.91	
3/31/2001	\$0.00	\$183.18				\$0.00					\$183.18	\$57,892.26	\$58,801.17	\$908.91	
5/31/2001	\$0.00	\$147.34				\$0.00					\$147.34	\$58,219.44	\$58,948.51	\$729.07	
6/30/2001	\$0.00	\$124.05				\$0.00					\$124.05	\$58,343.49	\$59,072.56	\$729.07	

**Exhibit J
Unit W31 Escrow Account Reconciliation
VGOB 95-0418-0503**

CNX Deposit Information		
Check Date	Check Number	Total

Escrow Bank Data														
Date	Escrow Royalty Deposits	Income	\$ Mktet Int	CDARS Int	Fees	Distributions	Audit Costs	Corrections	Gain/Loss	Royalty Bonus	Total Int. and Fees	Bank Balance	Running Balance	Difference
8/31/2015	\$0.00		\$2.63	\$0.33	(\$1.63)	\$0.00	\$0.00				\$1.33	\$19,607.22	\$20,294.49	\$687.27
9/30/2015	\$0.00		\$2.66	\$1.30	(\$1.63)	\$0.00	\$0.00				\$2.33	\$19,609.55	\$20,296.82	\$687.27
10/31/2015	\$0.00		\$3.00	\$0.04	(\$1.63)	\$0.00	\$0.00				\$1.41	\$19,610.96	\$20,298.23	\$687.27
11/30/2015			\$3.09	\$0.04	(\$1.63)						\$1.50	\$19,612.46	\$20,299.73	\$687.27
12/31/2015			\$3.18	\$1.35	(\$1.63)						\$2.90	\$19,615.36	\$20,302.63	\$687.27
1/31/2016			\$0.56	\$0.00	(\$1.63)						-\$1.07	\$19,614.29	\$20,301.56	\$687.27
2/29/2016			\$3.25	\$0.00	(\$1.63)						\$1.62	\$19,615.91	\$20,303.18	\$687.27
Total											\$16,043.20			

Total Deposited	\$51,850.62
01 Disbursement	-\$47,590.64
Interest and Fees	\$16,043.20
Total	\$20,303.18
February 2016 First Bank and Trust balance	
	\$19,615.91
Difference	\$687.27

AFFIDAVIT OF MAILING – COAL OWNER

COMMONWEALTH OF VIRGINIA
COUNTY OF **BUCHANAN**

Applicant: CNX Gas Company LLC
Relief Sought: Disbursement Petition for **W31**
VGOB: 95-0418-0503-03

I, Anita D. Duty, after being duly sworn upon oath, state as follows:

1. I am the Pooling Supervisor for CNX Land Resources, Inc. and am responsible for the notification process required by Va. Code Ann. §45.1-361.19 of the Code of Virginia and 4VAC25-160-40.
2. That on **November 4, 2015** a true and correct copy of the coal owner dismissal and prior order were mailed, via certified mail return receipt requested, based upon information and belief, the names and last-known addresses, where such addresses are known, of the parties owning an interest in this cause are set forth and attached hereto.
3. Notice of this cause has therefore been served by mail pursuant to the applicable statutes and rules of the Board.



Anita D. Duty
 Pooling Supervisor
 for CNX Land LLC

STATE OF VIRGINIA
COUNTY OF TAZEWELL, TO-WIT:

TAKEN, SUBSCRIBED AND SWORN to before me this 5th day of May,
2016.



 Notary Public



My commission expires: 12/31/2019

CERTIFICATION OF NOTICE
CNX Gas Company LLC

W31
VGOB 95-0418-0503-03
Coal Owner Dismissal

Last Name	First Name	MAILED	RECEIPT #	Received
Coal Mountain Mining Company (Coal Owner)		11/4/2015	70151520000353330233	11/6/2015



USPS Tracking®



Customer Service ›
Have questions? We're here to help.



Get Easy Tracking Updates ›
Sign up for My USPS.

Tracking Number: **70151520000353330233**

Product & Tracking Information

Available Actions

Postal Product:

Features:
Certified Mail™

DATE & TIME	EVENT / ACTION	LOCATION
November 6, 2015, 9:52 am	Delivered	TAZEWELL, VA 24651
November 6, 2015, 9:01 am	Available for Pickup	TAZEWELL, VA 24651
November 5, 2015, 7:12 pm	Departed USPS Facility	CHARLESTON, WV 25350
November 4, 2015, 10:05 pm	Arrived at USPS Facility	CHARLESTON, WV 25350

Track Another Package

Tracking (or receipt) number

Track It

Manage Incoming Packages

Track all your packages from a dashboard.
No tracking numbers necessary.



Sign up for My USPS ›

HELPFUL LINKS

- Contact Us
- Site Index
- FAQs

ON ABOUT.USPS.COM

- About USPS Home
- Newsroom
- USPS Service Updates
- Forms & Publications
- Government Services
- Careers

OTHER USPS SITES

- Business Customer Gateway
- Postal Inspectors
- Inspector General
- Postal Explorer
- National Postal Museum
- Resources for Developers

LEGAL INFORMATION

- Privacy Policy
- Terms of Use
- FOIA
- No FEAR Act EEO Data