

**BEFORE THE VIRGINIA GAS AND OIL BOARD**

**PETITIONER:** CNX Gas Company LLC

**DIVISION OF GAS AND OIL**

**DOCKET NO:** VGOB 91-0521-0121-01

**RELIEF SOUGHT: (1) DISBURSEMENT FROM ESCROW REGARDING TRACT(S) A portion of 4 (2) AND AUTHORIZATION FOR DIRECT PAYMENT OF ROYALTIES (3) AND DISMISSAL OF COAL OWNERS PURSUANT TO CODE OF VIRGINIA SECTION 45.1-361.22:2.**

**HEARING DATE:** June 21, 2016

**DRILLING UNIT:** Z10

**BUCHANAN COUNTY, VIRGINIA**

**PETITION FOR ORDER OF DISBURSEMENT OF ESCROW FUNDS**

**1. Petitioner and its counsel**

Petitioner is CNX Gas Company LLC, PO Box 570, Pounding Mill, VA 24637, (276)596-5075. Petitioner's counsel is Mark A. Swartz, Hillard & Swartz, LLP, 122 Capital Street, Suite 201, Charleston, WV 25301.

**2. Relief Sought**

1) the disbursement of escrowed funds heretofore deposited with the Board's Escrow Agent, attributable to Tract 4, as depicted upon the annexed table; and (2) authorization to begin paying royalties directly to Harrison-Wyatt LLC, Ronald Newberry, Roger Miller, Teresa McGlothlin, Sherrie Boyd Street, Barbara Price, David Price, Michael Price, Sr., Kermit Price, Kelvin Price, Wilma Diane Taylor, Teresa Stevens, Juanita Price, Russell Price, Mary Elizabeth Shortt, Edna Gail Faw, Tena Dingus & Rexford Musick; (3) Dismissal of Coal Owner: Harrison-Wyatt, LLC.

**3. Legal Authority**

Va. Code Ann. § 45.1-361.1 et seq., 4 VAC 25-160-140., and relevant Virginia Gas and Oil Board Orders ("Board") heretofore promulgated pursuant to law.

**4. Type of Well(s)**

Coalbed Methane

**5. Factual basis for relief requested**

a. Harrison-Wyatt LLC, Ronald Newberry, Roger Miller, Teresa McGlothlin, Sherrie Boyd Street, Barbara Price have entered into royalty split agreement(s). Said royalty split agreement(s) allow the Applicant and Designated Operator to pay royalties directly to the persons identified in Exhibit EE.

b. David Price, Michael Price, Sr., Kermit Price, Kelvin Price, Wilma Diane Taylor, Teresa Stevens, Juanita Price, Russell Price, Mary Elizabeth Shortt, Edna Gail Faw, Tena Dingus, Rexford Musick is the gas claimants in Tract 4 As such, is entitled to 100% of the CBM royalties now in escrow and as may be hereafter payable. See Va. Code Ann. § 45.1-361.22:2.A.

c. That CNX Gas Company LLC has given the notice(s) required by § 45.1-361.22:2.A to all conflicting claimants identified in the above referenced pooling Order and any supplemental Orders pertaining thereto.

d. That none of the conflicting claimants noticed have provided, within 45 days of the notice(s) given as provided in b. above, the Board, its designated agent the Director of the Division of Gas and Oil, the Operator and/or the Applicant evidence of either an agreement regarding the escrowed funds/royalties or a proceeding regarding same.

e. That a detailed accounting in accordance with the applicable provisions of § 45.1-361.22 is submitted herewith and identified as Exhibit J.

f. That an Exhibit identified as Table 1 is annexed hereto, and it specifies how the disbursement (s) is to be calculated and paid by the escrow agent.

g. That Va. Code Ann. § 45.1-361.22:2.A. further provides that the Operator shall pay such royalties as may hereafter be payable directly to the gas claimant Harrison-Wyatt LLC, Ronald Newberry, Roger Miller, Teresa McGlothlin, Sherrie Boyd Street, Barbara Price, David Price, Michael Price, Sr., Kermit Price, Kelvin Price, Wilma Diane Taylor, Teresa Stevens, Juanita Price, Russell Price, Mary Elizabeth Shortt, Edna Gail Faw, Tena Dingus, Rexford Musick and not escrow same. See Exhibit EE annexed hereto.

## **6. Attestation**

The foregoing Petition to the best of my knowledge, information, and belief is true and correct.

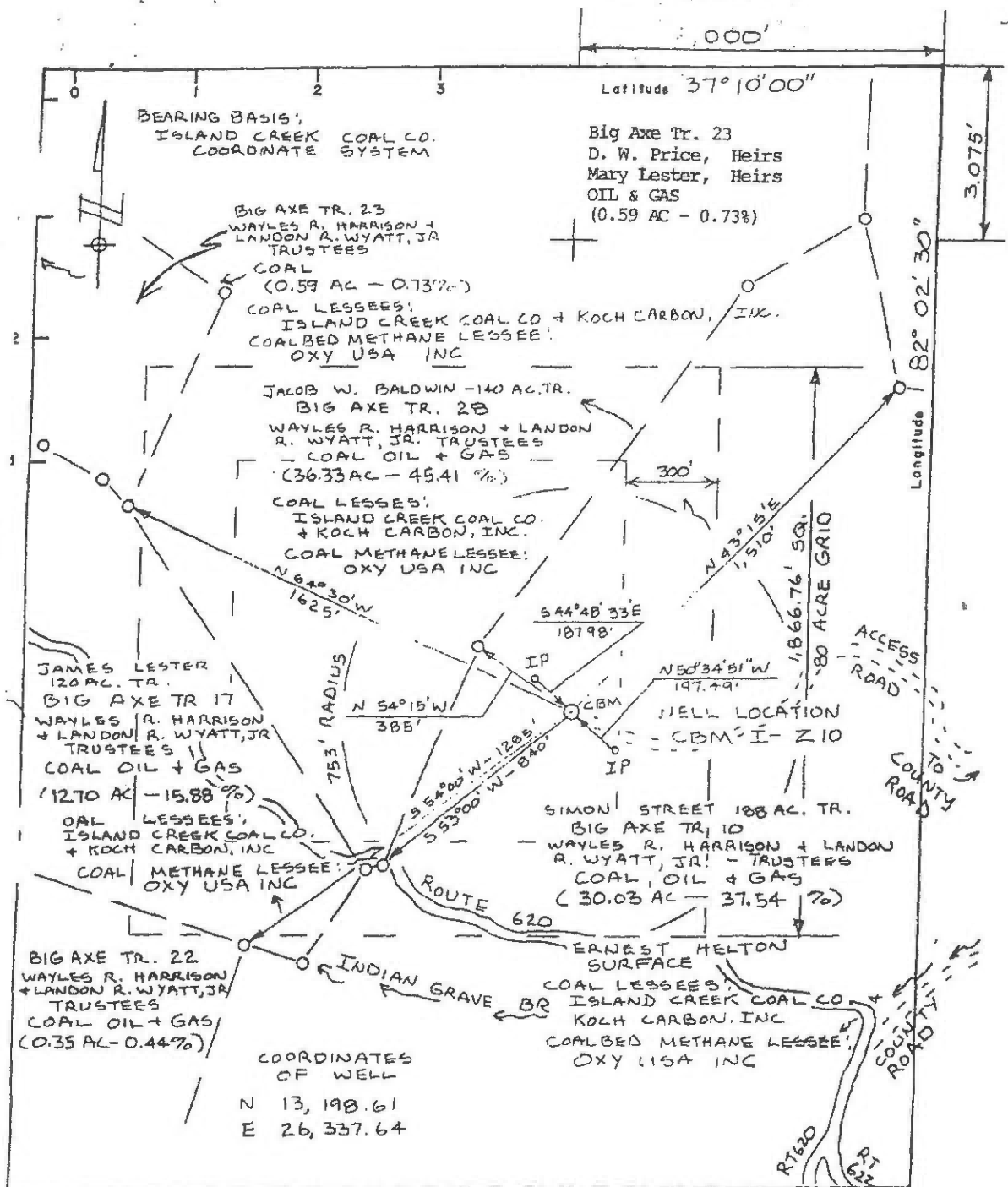

COMPANY OXY USA INC  
 ADDRESS DRAWER Q, RICHLANDS, VA 24641  
 WELL NAME CBM I - Z10  
 FARM BIG AXE TRACT TR. 10  
 LEASE NO. \_\_\_\_\_ ELEVATION 2342.50  
 ACRES 188 QUADRANGLE VANSANT  
 COUNTY BUCHANAN DISTRICT SOUTH GRUNDY  
 REG. ENGINEER VA REG. NO. 8540  
 CERT. LAND SURVEYOR \_\_\_\_\_ CERT. NO. \_\_\_\_\_  
 FILE NO. I-4 DRAWING NO. \_\_\_\_\_  
 DATE 07-12-90 SCALE 1" = 400'  
 This plat is  new  updated  
 plot  is not based on a mine  
 coordinate system established for the area  
 of the well location.  
 EXHIBIT "A"  
 Page 1 FORM 5  
 VGOB- 0521-121

**WELL LOCATION MAP**  
 WELL NO. CBM I - Z10  
 + Denotes location of well on United States  
 Topographic Maps, scale 1 to 24,000, lat-  
 titude and longitude lines being represented  
 by border lines as shown.  
**CERTIFICATION OF WELL PLAT**  
 I, the undersigned, hereby certify that  
 this plat is correct and true to my  
 knowledge and belief and shows all the  
 information required by law and the regula-  
 tions of the Va. Dept. of Rev. & Gen. Inv.  
 D. R. PRICE  
 LICENSE No. 8540  
 Registered Engineer  
 Land Surveyor  
 PROFESSIONAL ENGINEER



Exhibit E  
Oakwood Field Unit Z-10  
VGOB 91-0521-0121-01  
List of All Owners/Claimants requiring escrow

|   | Net Acres<br>in Unit                | Interest in<br>Unit | Division of<br>Interest in<br>8-West 25.0541% | Division of<br>Interest in<br>9-West 8.8171% |
|---|-------------------------------------|---------------------|---|--|
| <b><u>Tract #4 - 0.35 acres</u></b>   |                                     |                     |   |  |
| <b><u>COAL OWNERSHIP</u></b>  |                                     |                     |   |  |
| (1) Harrison-Wyatt, L.L.C.<br><i>Big Axe Tr. 22</i><br>P.O. Box 11000<br>Danville, VA 24543                               | 0.35 acres                          | 0.4375%             | 0.1096%                                       | 0.0386%                                      |
| <b><u>OIL &amp; GAS OWNERSHIP</u></b>   |                                     |                     |   |  |
| (1) D.W. Price Heirs, Devises,<br>Successors or Assigns   | 0.35 acres                          | 0.4375%             | 0.1096%                                       | 0.0386%                                      |
| (b) Carl V. Price Heirs, Devises,<br>Successors or Assigns  |                                     |                     |   |  |
| (b.4) Junior Vidis Price Heirs, Devises,<br>Successors or Assigns   |                                     |                     |   |  |
| <b><i>The respondents listed below did not respond timely to the W9 request and will continue to be escrowed</i></b>      |                                     |                     |   |  |
| (b.4.4) Kyle Price<br>PO Box 1052<br>Honaker, VA 24260  | 0.0032 acres<br>1/108 of 0.35 acres | 0.0041%             | 0.0010%                                       | 0.0004%                                      |
|   | <b>Acreage in tract</b>             | <b>0.0032</b>       |   |  |
|   | <b>Percentage in tract</b>          | <b>0.0041%</b>      |   |  |
| <b><u>Tract #5 - 0.59 acres</u></b>   |                                     |                     |   |  |
| <b><u>COAL OWNERSHIP</u></b>  |                                     |                     |   |  |
| (1) Harrison-Wyatt, L.L.C.<br><i>Big Axe Tr. 23</i><br>P.O. Box 11000<br>Danville, VA 24543                               | 0.59 acres                          | 0.7375%             | 0.1848%                                       | 0.0650%                                      |
| <b><u>OIL &amp; GAS OWNERSHIP</u></b>   |                                     |                     |   |  |
| <b><i>The ownership listed below is currently being reviewed and documentation is being requested to verify title</i></b> |                                     |                     |   |  |
| (1) Clayton Perkins Heirs, Devises,<br>Successors or Assigns  | 0.59 acres                          | 0.7375%             | 0.1848%                                       | 0.0650%                                      |
| (a) Clayton Perkins<br>Rt. 1, Box 104<br>Clayton Perkins  | 0.472 acres<br>4/5 of 0.59 acres    | 0.5900%             | 0.1478%                                       | 0.0520%                                      |
| (b) Eva Singleton Heirs, Devises,<br>Successors or Assigns  |                                     |                     |   |  |
| (b.1) Bernice S. Etter<br><i>Address Unknown</i>  | 0.0295 acres<br>1/20 of 0.59 acres  | 0.0369%             | 0.0092%                                       | 0.0033%                                      |
| (b.2) Lema O. Meadows<br><i>Address Unknown</i>   | 0.0295 acres<br>1/20 of 0.59 acres  | 0.0369%             | 0.0092%                                       | 0.0033%                                      |
| (b.3) Estel Damell Singleton<br><i>Address Unknown</i>  | 0.0295 acres<br>1/20 of 0.59 acres  | 0.0369%             | 0.0092%                                       | 0.0033%                                      |
| (b.4) Bernice S. Etter, Trustee<br>(for benefit of Vicky Lynn Singlel<br><i>Address Unknown</i>                           | 0.0295 acres<br>1/20 of 0.59 acres  | 0.0369%             | 0.0092%                                       | 0.0033%                                      |
|   | <b>Acreage in tract</b>             | <b>0.5900</b>       |   |  |
|   | <b>Percentage in tract</b>          | <b>0.7375%</b>      |   |  |
| <b><u>TOTAL REMAINING IN ESCROW:</u></b>  |                                     |                     |   |  |
|   | <b>Acreage in Unit</b>              | <b>0.5932</b>       |   |  |
|   | <b>Percentage of Unit</b>           | <b>0.7416%</b>      |   |  |

Exhibit EE  
Oakwood Field Unit Z-10  
VGOB 91-0521-0121-01  
List of Conflicting Owners/Claimants with Royalty Split Agreements/HB2058

|   | Net Acres<br>in Unit                | Interest in<br>Unit                       | Division of<br>Interest in<br>8-West 25.0541% | Division of<br>Interest in<br>9-West 8.8171% | Percent<br>of Escrow             |
|---|-------------------------------------|---|---|--|----------------------------------|
| <b><u>Tract #4 - 0.35 acres</u></b>   |                                     |   |   |  |                                  |
| <b><u>COAL OWNERSHIP</u></b>  |                                     |   |   |  |                                  |
| (1) Harrison-Wyatt, L.L.C.<br><i>Big Axe Tr. 22</i><br>P.O. Box 11000<br>Danville, VA 24543                     | 0.35 acres                          | 0.4375%                                   | 0.1096%                                       | 0.0386%                                      | <b>9.8257%<br/>Royalty Split</b> |
| <b><u>OIL &amp; GAS OWNERSHIP</u></b>   |                                     |   |   |  |                                  |
| (1) D.W. Price Heirs, Devisees,<br>Successors or Assigns  | 0.35 acres                          | 0.4375%                                   | 0.1096%                                       | 0.0386%                                      |                                  |
| (a) Elizabeth Newberry Heirs, Devisees,<br>Successors or Assigns  |                                     |   |   |  |                                  |
| (a.1) Ronald Newberry<br>PO Box 100<br>Doran, VA 24612  | 0.0583 acres<br>1/6 of 0.35 acres   | 0.0729%                                   | 0.0183%                                       | 0.0064%                                      | <b>3.1028%<br/>Royalty Split</b> |
| (a.2) Mildred Miller Heirs, Devisees<br>Successors or Assigns   |                                     |   |   |  |                                  |
| (a.2.1) Roger L. Miller<br>3258 Mill Creek Rd.<br>Raven, VA 24639   | 0.0583 acres<br>1/6 of 0.35 acres   | 0.0729%                                   | 0.0183%                                       | 0.0064%                                      | <b>3.1028%<br/>Royalty Split</b> |
| (a.3) Shirley Blair Heirs, Devisees<br>Successors or Assigns  |                                     |   |   |  |                                  |
| (a.3.1) Teresa McGlothlin<br>757 Barnette St.<br>Richlands, VA 24641  | 0.0292 acres<br>1/12 of 0.35 acres  | 0.0365%                                   | 0.0091%                                       | 0.0032%                                      | <b>1.5514%<br/>Royalty Split</b> |
| (a.3.2) Sherrie Boyd Street<br>216 Brown Bottom Lan<br>Cedar Bluff, VA 24609                                    | 0.0292 acres<br>1/12 of 0.35 acres  | 0.0365%                                   | 0.0091%                                       | 0.0032%                                      | <b>1.5514%<br/>Royalty Split</b> |
| (b) Carl V. Price Heirs, Devisees,<br>Successors or Assigns   |                                     |   |   |  |                                  |
| (b.1) Hattie Price  |                                     | <i>Deceased extinguishing life estate</i> |   |  |                                  |
| (b.2) David Price<br>PO Box 871<br>Honaker, VA 24260<br><i>Represented by T. Shea Cook</i>                      | 0.0292 acres<br>1/12 of 0.35 acres  | 0.0365%                                   | 0.0091%                                       | 0.0032%                                      | <b>3.1028%<br/>HB2058</b>        |
| (b.3) Michael W. Price, Sr.<br>12240 Brent Town Road<br>Midland, VA 22728<br><i>Represented by T. Shea Cook</i> | 0.0292 acres<br>1/12 of 0.35 acres  | 0.0365%                                   | 0.0091%                                       | 0.0032%                                      | <b>3.1028%<br/>HB2058</b>        |
| (b.4) Junior Vidis Price Heirs, Devisees,<br>Successors or Assigns  |                                     |   |   |  |                                  |
| (b.4.1) Barbara G. Price<br>PO Box 304<br>Honaker, VA 24260   | 0.0097 acres<br>1/36 of 0.35 acres  | 0.0122%                                   | 0.0030%                                       | 0.0011%                                      | <b>0.5171%<br/>Royalty Split</b> |
| (b.4.2) Kermit Price<br>306 Burr Dr.<br>Ruther Glen, VA 22546   | 0.0032 acres<br>1/108 of 0.35 acres | 0.0041%                                   | 0.0010%                                       | 0.0004%                                      | <b>0.3448%<br/>HB2058</b>        |

**Exhibit EE**  
**Oakwood Field Unit Z-10**  
**VGOB 91-0521-0121-01**  
**List of Conflicting Owners/Claimants with Royalty Split Agreements/HB2058**

|  | Net Acres<br>in Unit                | Interest in<br>Unit | Division of<br>Interest in<br>8-West 25.0541% | Division of<br>Interest in<br>9-West 8.8171% | Percent<br>of Escrow |
|--|-------------------------------------|---------------------|---|--|----------------------|
| (b.4.3) Kelvin Price<br>1068 Glade Hill Dr.<br>Lebanon, VA 24266-6766<br><i>Represented by T. Shea Cook</i>      | 0.0032 acres<br>1/108 of 0.35 acres | 0.0041%             | 0.0010%                                       | 0.0004%                                      | 0.3448%<br>HB2058    |
| (b.4.5) Wilma Diane Taylor<br>PO Box 1616<br>Honaker, VA 24260<br><i>Represented by T. Shea Cook</i>             | 0.0032 acres<br>1/108 of 0.35 acres | 0.0041%             | 0.0010%                                       | 0.0004%                                      | 0.3448%<br>HB2058    |
| (b.4.6) Teresa Stevens<br>PO Box 76<br>Rosedale, VA 24280<br><i>Represented by T. Shea Cook</i>                  | 0.0032 acres<br>1/108 of 0.35 acres | 0.0041%             | 0.0010%                                       | 0.0004%                                      | 0.3448%<br>HB2058    |
| (b.4.7) Leila Juanita Elizabeth Pr<br>PO Box 304<br>Swords Creek, VA 24649                                       | 0.0032 acres<br>1/108 of 0.35 acres | 0.0041%             | 0.0010%                                       | 0.0004%                                      | 0.3448%<br>HB2058    |
| (b.5) Russell E. Price<br>13 Crater Lane<br>Stafford, VA 22556<br><i>Represented by T. Shea Cook</i>             | 0.0292 acres<br>1/12 of 0.35 acres  | 0.0365%             | 0.0091%                                       | 0.0032%                                      | 3.1028%<br>HB2058    |
| (b.6) Mary Elizabeth (aka Marie E) Sh<br>P.O. Box 793<br>Honaker, VA 24260<br><i>Represented by T. Shea Cook</i> | 0.0292 acres<br>1/12 of 0.35 acres  | 0.0365%             | 0.0091%                                       | 0.0032%                                      | 3.1028%<br>HB2058    |
| (b.7) Dorothy Musick Heirs, Devisees,<br>Successors or Assigns   |                                     |                     |   |  |                      |
| (b.7.1) Edna Gail Musick Faw<br>13264 Ritchie Rd.<br>Meadowview, VA 24361  | 0.0097 acres<br>1/36 of 0.35 acres  | 0.0122%             | 0.0030%                                       | 0.0011%                                      | 1.0343%<br>HB2058    |
| (b.7.2) Tena Dingus<br>388 Clairmont Circle<br>Castlewood, VA 24224  | 0.0097 acres<br>1/36 of 0.35 acres  | 0.0122%             | 0.0030%                                       | 0.0011%                                      | 1.0343%<br>HB2058    |
| (b.7.3) Charles Rexford Musick<br>3329 Carney Farm Lane<br>Portsmouth, VA 23701                                  | 0.0097 acres<br>1/36 of 0.35 acres  | 0.0122%             | 0.0030%                                       | 0.0011%                                      | 1.0343%<br>HB2058    |

**TOTAL RESOLVED:**

|                    |         |
|--------------------|---------|
| Acreage in Unit    | 0.3468  |
| Percentage of Unit | 0.4334% |





**Exhibit J**  
**Unit Z10 Escrow Account Reconciliation**  
**VGOB 91-0521-0121**

| CNX Deposit Information |              |          |
|-------------------------|--------------|----------|
| Check Date              | Check Number | Total    |
| 3/25/2002               | 15970        | \$32.62  |
| 5/24/2002               | 17114        | \$28.35  |
| 7/25/2002               | 18335        | \$29.82  |
| 9/25/2002               | 19813        | \$36.03  |
| 11/25/2002              | 20772        | \$34.17  |
| 12/24/2002              | 22002        | \$16.91  |
| 2/25/2003               | 23401        | \$38.55  |
| 3/25/2003               | 24152        | \$26.97  |
| 4/25/2003               | 25009        | \$27.43  |
| 5/23/2003               | 25883        | \$31.46  |
| 7/25/2003               | 27323        | \$43.11  |
| 9/25/2003               | 28937        | \$35.84  |
| 11/25/2003              | 30727        | \$31.75  |
| 12/24/2003              | 31572        | \$18.22  |
| 2/25/2004               | 33908        | \$41.79  |
| 4/23/2004               | 35709        | \$46.86  |
| 6/25/2004               |              | \$352.93 |
| 7/23/2004               |              | \$407.47 |
| 8/25/2004               |              | \$328.68 |
| 9/24/2004               |              | \$295.87 |
| 10/25/2004              |              | \$426.02 |
| 11/24/2004              |              | \$378.23 |
| 12/24/2004              |              | \$381.69 |
| 1/25/2005               |              | \$240.16 |
| 2/25/2005               |              | \$165.78 |
| 3/24/2005               |              | \$122.46 |
| 4/25/2005               |              | \$107.35 |
| 5/25/2005               |              | \$102.01 |
| 6/24/2005               |              | \$46.76  |
| 7/25/2005               |              | \$98.12  |
| 8/25/2005               |              | \$76.70  |
| 9/23/2005               |              | \$91.63  |
| 10/25/2005              |              | \$88.74  |
| 11/25/2005              |              | \$107.79 |
| 12/23/2005              |              | \$112.69 |
| 1/25/2006               |              | \$104.43 |
| 2/24/2006               |              | \$114.25 |
| 3/24/2006               |              | \$162.88 |
| 7/25/2006               |              | \$7.49   |

| Escrow Bank Data |                         |         |            |           |      |               |             |             |           |               |                     |              |            | Running Balance | Difference |
|------------------|-------------------------|---------|------------|-----------|------|---------------|-------------|-------------|-----------|---------------|---------------------|--------------|------------|-----------------|------------|
| Date             | Escrow Royalty Deposits | Income  | \$ Mkt Int | CDARS Int | Fees | Distributions | Audit Costs | Corrections | Gain/Loss | Royalty Bonus | Total Int. and Fees | Bank Balance |            |                 |            |
| 3/31/2002        | \$32.62                 | \$0.71  |            |           |      | \$0.00        |             |             |           |               | \$0.71              | \$1,217.30   | \$1,215.16 | -\$2.14         |            |
| 4/30/2002        | \$0.00                  | \$0.00  |            |           |      | \$0.00        |             |             |           |               | \$0.00              | \$1,217.30   | \$1,215.16 | -\$2.14         |            |
| 5/31/2002        | \$28.35                 | \$0.81  |            |           |      | \$0.00        |             |             |           |               | \$0.81              | \$1,246.46   | \$1,244.32 | -\$2.14         |            |
| 6/30/2002        | \$0.00                  | \$0.68  |            |           |      | \$0.00        |             |             |           |               | \$0.68              | \$1,247.14   | \$1,245.00 | -\$2.14         |            |
| 7/31/2002        | \$29.82                 | \$0.66  |            |           |      | \$0.00        |             |             |           |               | \$0.66              | \$1,277.62   | \$1,275.48 | -\$2.14         |            |
| 8/31/2002        | \$0.00                  | \$0.69  |            |           |      | \$0.00        |             |             |           |               | \$0.69              | \$1,278.31   | \$1,276.17 | -\$2.14         |            |
| 9/30/2002        | \$36.03                 | \$0.69  |            |           |      | \$0.00        |             |             |           |               | \$0.69              | \$1,315.03   | \$1,312.89 | -\$2.14         |            |
| 10/31/2002       | \$0.00                  | \$0.58  |            |           |      | \$0.00        |             |             |           |               | \$0.58              | \$1,315.61   | \$1,313.47 | -\$2.14         |            |
| 11/30/2002       | \$34.17                 | \$0.65  |            |           |      | \$0.00        |             |             |           |               | \$0.65              | \$1,350.43   | \$1,348.29 | -\$2.14         |            |
| 12/31/2002       | \$16.91                 | \$0.63  |            |           |      | \$0.00        |             |             |           |               | \$0.63              | \$1,367.97   | \$1,365.83 | -\$2.14         |            |
| 1/31/2003        | \$0.00                  | \$0.31  |            |           |      | \$0.00        |             |             |           |               | \$0.31              | \$1,368.28   | \$1,366.14 | -\$2.14         |            |
| 2/28/2003        | \$38.55                 | \$0.28  |            |           |      | \$0.00        |             |             |           |               | \$0.28              | \$1,407.11   | \$1,404.97 | -\$2.14         |            |
| 3/31/2003        | \$26.97                 | \$0.14  |            |           |      | \$0.00        |             |             |           |               | \$0.14              | \$1,434.22   | \$1,432.08 | -\$2.14         |            |
| 4/30/2003        | \$27.43                 | \$0.24  |            |           |      | \$0.00        |             |             |           |               | \$0.24              | \$1,461.89   | \$1,459.75 | -\$2.14         |            |
| 5/31/2003        | \$31.46                 | \$0.17  |            |           |      | \$0.00        |             |             |           |               | \$0.17              | \$1,493.52   | \$1,491.38 | -\$2.14         |            |
| 6/30/2003        | \$0.00                  | \$0.24  |            |           |      | \$0.00        |             |             |           |               | \$0.24              | \$1,493.76   | \$1,491.62 | -\$2.14         |            |
| 7/31/2003        | \$43.11                 | \$0.14  |            |           |      | \$0.00        |             |             |           |               | \$0.14              | \$1,537.01   | \$1,534.87 | -\$2.14         |            |
| 8/31/2003        | \$0.00                  | \$0.06  |            |           |      | \$0.00        |             |             |           |               | \$0.06              | \$1,537.07   | \$1,534.93 | -\$2.14         |            |
| 9/30/2003        | \$35.84                 | \$0.05  |            |           |      | \$0.00        |             |             |           |               | \$0.05              | \$1,572.96   | \$1,570.82 | -\$2.14         |            |
| 10/31/2003       | \$0.00                  | \$0.08  |            |           |      | \$0.00        |             |             |           |               | \$0.08              | \$1,573.04   | \$1,570.90 | -\$2.14         |            |
| 11/30/2003       | \$31.75                 | \$0.13  |            |           |      | \$0.00        |             |             |           |               | \$0.13              | \$1,604.92   | \$1,602.78 | -\$2.14         |            |
| 12/31/2003       | \$18.22                 | \$0.08  |            |           |      | \$0.00        |             |             |           |               | \$0.08              | \$1,623.22   | \$1,621.08 | -\$2.14         |            |
| 1/31/2004        | \$0.00                  | \$0.16  |            |           |      | \$0.00        |             |             |           |               | \$0.16              | \$1,623.38   | \$1,621.24 | -\$2.14         |            |
| 2/28/2004        | \$0.00                  | \$0.12  |            |           |      | \$0.00        |             |             |           |               | \$0.12              | \$1,623.50   | \$1,621.36 | -\$2.14         |            |
| 3/31/2004        | \$41.79                 | \$0.07  |            |           |      | \$0.00        |             |             |           |               | \$0.07              | \$1,665.36   | \$1,663.22 | -\$2.14         |            |
| 4/30/2004        | \$46.86                 | \$0.19  |            |           |      | \$0.00        |             |             |           |               | \$0.19              | \$1,712.41   | \$1,710.27 | -\$2.14         |            |
| 5/31/2004        | \$0.00                  | \$0.20  |            |           |      | \$0.00        |             |             |           |               | \$0.20              | \$1,712.61   | \$1,710.47 | -\$2.14         |            |
| 6/30/2004        | \$352.93                | \$0.27  |            |           |      | \$0.00        |             |             |           |               | \$0.27              | \$2,065.81   | \$2,063.67 | -\$2.14         |            |
| 7/31/2004        | \$407.47                | \$0.51  |            |           |      | \$0.00        |             |             |           |               | \$0.51              | \$2,473.79   | \$2,471.65 | -\$2.14         |            |
| 8/31/2004        | \$328.68                | \$1.19  |            |           |      | \$0.00        |             |             |           |               | \$1.19              | \$2,803.66   | \$2,801.52 | -\$2.14         |            |
| 9/30/2004        | \$295.87                | \$1.41  |            |           |      | \$0.00        |             |             |           |               | \$1.41              | \$3,100.94   | \$3,098.80 | -\$2.14         |            |
| 10/31/2004       | \$426.02                | \$2.10  |            |           |      | \$0.00        |             |             |           |               | \$2.10              | \$3,529.06   | \$3,526.92 | -\$2.14         |            |
| 11/30/2004       | \$378.23                | \$2.75  |            |           |      | \$0.00        |             |             |           |               | \$2.75              | \$3,910.04   | \$3,907.90 | -\$2.14         |            |
| 12/31/2004       | \$370.17                | \$3.01  |            |           |      | \$0.00        |             |             |           |               | \$3.01              | \$4,283.22   | \$4,292.60 | \$9.38          |            |
| 1/31/2005        | \$240.16                | \$4.67  |            |           |      | \$0.00        |             |             |           |               | \$4.67              | \$4,528.05   | \$4,537.43 | \$9.38          |            |
| 2/28/2005        | \$165.78                | \$5.50  |            |           |      | \$0.00        |             |             |           |               | \$5.50              | \$4,699.33   | \$4,708.71 | \$9.38          |            |
| 3/31/2005        | \$122.46                | \$5.50  |            |           |      | \$0.00        |             |             |           |               | \$5.50              | \$4,827.29   | \$4,836.67 | \$9.38          |            |
| 4/30/2005        | \$107.35                | \$7.40  |            |           |      | \$0.00        |             |             |           |               | \$7.40              | \$4,942.04   | \$4,951.42 | \$9.38          |            |
| 5/31/2005        | \$102.01                | \$7.91  |            |           |      | \$0.00        |             |             |           |               | \$7.91              | \$5,051.96   | \$5,061.34 | \$9.38          |            |
| 6/30/2005        | \$46.76                 | \$8.71  |            |           |      | \$0.00        |             |             |           |               | \$8.71              | \$5,107.43   | \$5,116.81 | \$9.38          |            |
| 7/31/2005        | \$98.12                 | \$8.96  |            |           |      | \$0.00        |             |             |           |               | \$8.96              | \$5,214.51   | \$5,223.89 | \$9.38          |            |
| 8/31/2005        | \$76.70                 | \$10.24 |            |           |      | \$0.00        |             |             |           |               | \$10.24             | \$5,301.45   | \$5,310.83 | \$9.38          |            |
| 9/30/2005        | \$91.63                 | \$11.21 |            |           |      | \$0.00        |             |             |           |               | \$11.21             | \$5,404.29   | \$5,413.67 | \$9.38          |            |
| 10/31/2005       | \$88.74                 | \$11.75 |            |           |      | \$0.00        |             |             |           |               | \$11.75             | \$5,504.78   | \$5,514.16 | \$9.38          |            |
| 11/30/2005       | \$107.79                | \$12.31 |            |           |      | \$0.00        |             |             |           |               | \$12.31             | \$5,624.88   | \$5,634.26 | \$9.38          |            |
| 12/31/2005       | \$112.69                | \$13.31 |            |           |      | \$0.00        |             |             |           |               | \$13.31             | \$5,740.27   | \$5,760.26 | \$19.99         |            |
| 1/31/2006        | \$104.43                | \$15.06 |            |           |      | \$0.00        |             |             |           |               | \$15.06             | \$5,859.76   | \$5,879.75 | \$19.99         |            |
| 2/28/2006        | \$114.25                | \$15.52 |            |           |      | \$0.00        |             |             |           |               | \$15.52             | \$5,989.53   | \$6,009.52 | \$19.99         |            |
| 3/31/2006        | \$162.88                | \$16.10 |            |           |      | \$0.00        |             |             |           |               | \$16.10             | \$6,168.51   | \$6,188.50 | \$19.99         |            |
| 4/30/2006        | \$0.00                  | \$19.11 |            |           |      | \$0.00        |             |             |           |               | \$19.11             | \$6,187.62   | \$6,207.61 | \$19.99         |            |
| 5/31/2006        | \$0.00                  | \$18.43 |            |           |      | \$0.00        |             |             |           |               | \$18.43             | \$6,206.05   | \$6,226.04 | \$19.99         |            |
| 6/30/2006        | \$0.00                  | \$19.28 |            |           |      | \$0.00        |             |             |           |               | \$19.28             | \$6,225.33   | \$6,245.32 | \$19.99         |            |
| 7/31/2006        | \$0.00                  | \$19.28 |            |           |      | \$0.00        |             |             |           |               | \$19.28             | \$6,244.61   | \$6,272.09 | \$27.48         |            |
| 8/31/2006        | \$0.00                  | \$21.00 |            |           |      | \$0.00        |             |             |           |               | \$21.00             | \$6,265.61   | \$6,293.09 | \$27.48         |            |
| 10/31/2006       | \$0.00                  | \$23.71 |            |           |      | \$0.00        |             |             |           |               | \$23.71             | \$6,311.32   | \$6,316.80 | \$5.48          |            |





**Exhibit J**  
**Unit Z10 Escrow Account Reconciliation**  
**VGOB 91-0521-0121**

| CNX Deposit Information |              |       |
|-------------------------|--------------|-------|
| Check Date              | Check Number | Total |

| Escrow Bank Data |                         |        |            |           |          |               |             |             |           |               |                     |            | Bank Balance | Running Balance | Difference |
|------------------|-------------------------|--------|------------|-----------|----------|---------------|-------------|-------------|-----------|---------------|---------------------|------------|--------------|-----------------|------------|
| Date             | Escrow Royalty Deposits | Income | \$ Mkt Int | CDARS Int | Fees     | Distributions | Audit Costs | Corrections | Gain/Loss | Royalty Bonus | Total Int. and Fees |            |              |                 |            |
| 1/31/2016        |                         |        | \$1.12     |           | (\$0.57) |               |             |             |           |               | \$0.55              | \$6,782.70 | \$6,812.65   | \$29.95         |            |
| 2/28/2016        |                         |        | \$1.07     |           | (\$0.57) |               |             |             |           |               | \$0.50              | \$6,783.20 | \$6,813.15   | \$29.95         |            |
| 3/31/2016        |                         |        | \$1.12     |           | (\$0.57) |               |             |             |           |               | \$0.55              | \$6,783.75 | \$6,813.70   | \$29.95         |            |
| <b>Total</b>     |                         |        |            |           |          |               |             |             |           |               | \$793.47            |            |              |                 |            |

|  |                   |
|--|-------------------|
| <b>Total Deposited</b>                         | <b>\$6,020.23</b> |
| <b>Interest &amp; Fees</b>                     | <b>\$793.47</b>   |
| <b>Grand Total</b>                             | <b>\$6,813.70</b> |
| <b>March 2016 First Bank and Trust Balance</b> | <b>\$6,783.75</b> |
| <b>Difference</b>                              | <b>\$29.95</b>    |

**AFFIDAVIT OF MAILING – COAL OWNER**

COMMONWEALTH OF VIRGINIA  
COUNTY OF **BUCHANAN**

**Applicant:** CNX Gas Company LLC  
**Relief Sought:** Disbursement Petition for Z10  
VGOB: 91-0521-0121-01

I, Anita D. Duty, after being duly sworn upon oath, state as follows:

1. I am the Pooling Supervisor for CNX Land Resources, Inc. and am responsible for the notification process required by Va. Code Ann. §45.1-361.19 of the Code of Virginia and 4VAC25-160-40.

2. That on **February 11, 2016** a true and correct copy of the coal owner dismissal and prior order were mailed, via certified mail return receipt requested, based upon information and belief, the names and last-known addresses, where such addresses are known, of the parties owning an interest in this cause are set forth and attached hereto.

3. Notice of this cause has therefore been served by mail pursuant to the applicable statutes and rules of the Board.

  
**Anita D. Duty**  
Pooling Supervisor  
for CNX Land LLC

STATE OF VIRGINIA

COUNTY OF TAZEWELL, TO-WIT:

TAKEN, SUBSCRIBED AND SWORN to before me this 20th day of May,  
2016.

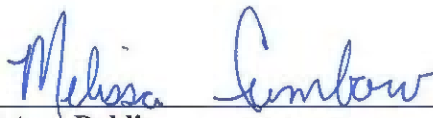
  
Notary Public



My commission expires: 12/31/2019

CERTIFICATION OF NOTICE  
CNX Gas Company LLC

Unit Z10  
VGOB 91-0521-0121-01  
Coal Owner Dismissal Letter

| LAST NAME          | FIRST NAME   | MAILED    | Receipt #        |      | RECEIVED |
|--------------------|--------------|-----------|------------------|------|----------|
| Harrison-Wyatt LLC | (Coal Owner) | 2/11/2016 | 7015152000035333 | 2695 | 02/16/16 |

**SENDER: COMPLETE THIS SECTION**

- Complete items 1, 2, and 3.
- Print your name and address on the reverse so that we can return the card to you.
- Attach this card to the back of the mailpiece, or on the front if space permits.

1. Article Addressed to:  
 Harrison Wyatt LLC  
 PO BOX 11000  
 Danville, VA 21543



9590 9403 0698 5196 3235 64

2. Article Number (Transfer from service label)

7015 1520 0003 5333 2695

**COMPLETE THIS SECTION ON DELIVERY**

A. Signature  Agent  
*[Handwritten Signature]*  Addressee

B. Received by (Printed Name) C. Date of Delivery  
 2-16-16

D. Is delivery address different from item 1?  Yes  
 If YES, enter delivery address below:  No

3. Service Type
- Adult Signature
  - Adult Signature Restricted Delivery
  - Certified Mail®
  - Certified Mail Restricted Delivery
  - Collect on Delivery
  - Collect on Delivery Restricted Delivery
  - Insured Mail
  - Insured Mail Restricted Delivery (over \$500)
  - Priority Mail Express®
  - Registered Mail™
  - Registered Mail Restricted Delivery
  - Return Receipt for Merchandise
  - Signature Confirmation
  - Signature Confirmation Restricted Delivery

210Dsb

Domestic Return Receipt