

BEFORE THE VIRGINIA GAS AND OIL BOARD

PETITIONER: CNX Gas Company LLC

DIVISION OF GAS AND OIL

DOCKET NO: VGOB 02-0618-1033-04

RELIEF SOUGHT: (1) DISBURSEMENT FROM ESCROW REGARDING TRACT(S) A portion of 1J (2) AND AUTHORIZATION FOR DIRECT PAYMENT OF ROYALTIES (3) AND DISMISSAL OF COAL OWNERS PURSUANT TO CODE OF VIRGINIA SECTION 45.1-361.22:2.

HEARING DATE: May 10, 2016

DRILLING UNIT: FF34

RUSSELL COUNTY, VIRGINIA

PETITION FOR ORDER OF DISBURSEMENT OF ESCROW FUNDS

1. Petitioner and its counsel

Petitioner is CNX Gas Company LLC, P. O. Box 570, Pounding Mill, VA 24637, (276)596-5075. Petitioner's counsel is Mark A. Swartz, Hillard & Swartz, LLP, 122 Capital Street, Suite 201, Charleston, WV 25301.

2. Relief Sought

1) the disbursement of escrowed funds heretofore deposited with the Board's Escrow Agent, attributable to Tract 1J, as depicted upon the annexed table; and (2) authorization to begin paying royalties directly to the parties to the royalty split between Swords Creek Land Partnership & Kimberly W. Blankenship, Dewey Neal White & Ulys D. White.

3. Legal Authority

Va. Code Ann. § 45.1-361.1 et seq., 4 VAC 25-160-140., and relevant Virginia Gas and Oil Board Orders ("Board") heretofore promulgated pursuant to law.

4. Type of Well(s)

Coalbed Methane

5. Factual basis for relief requested

Swords Creek Land Partnership & Kimberly W. Blankenship, Dewey Neal White, Ulys D. White have entered into royalty split agreement(s). Said royalty split agreement allows the Applicant and Designated Operator to pay royalties directly to the persons identified in Exhibit EE annexed hereto and the annexed Table, further, specifies how said royalties are to be divided and paid.

6. Attestation

The foregoing Petition to the best of my knowledge, information, and belief is true and correct.

PROPERTY LINES SHOWN WERE DERIVED FROM MAPS PROVIDED BY CNX LAND RESOURCES, Inc. AND WERE NOT SURVEYED.

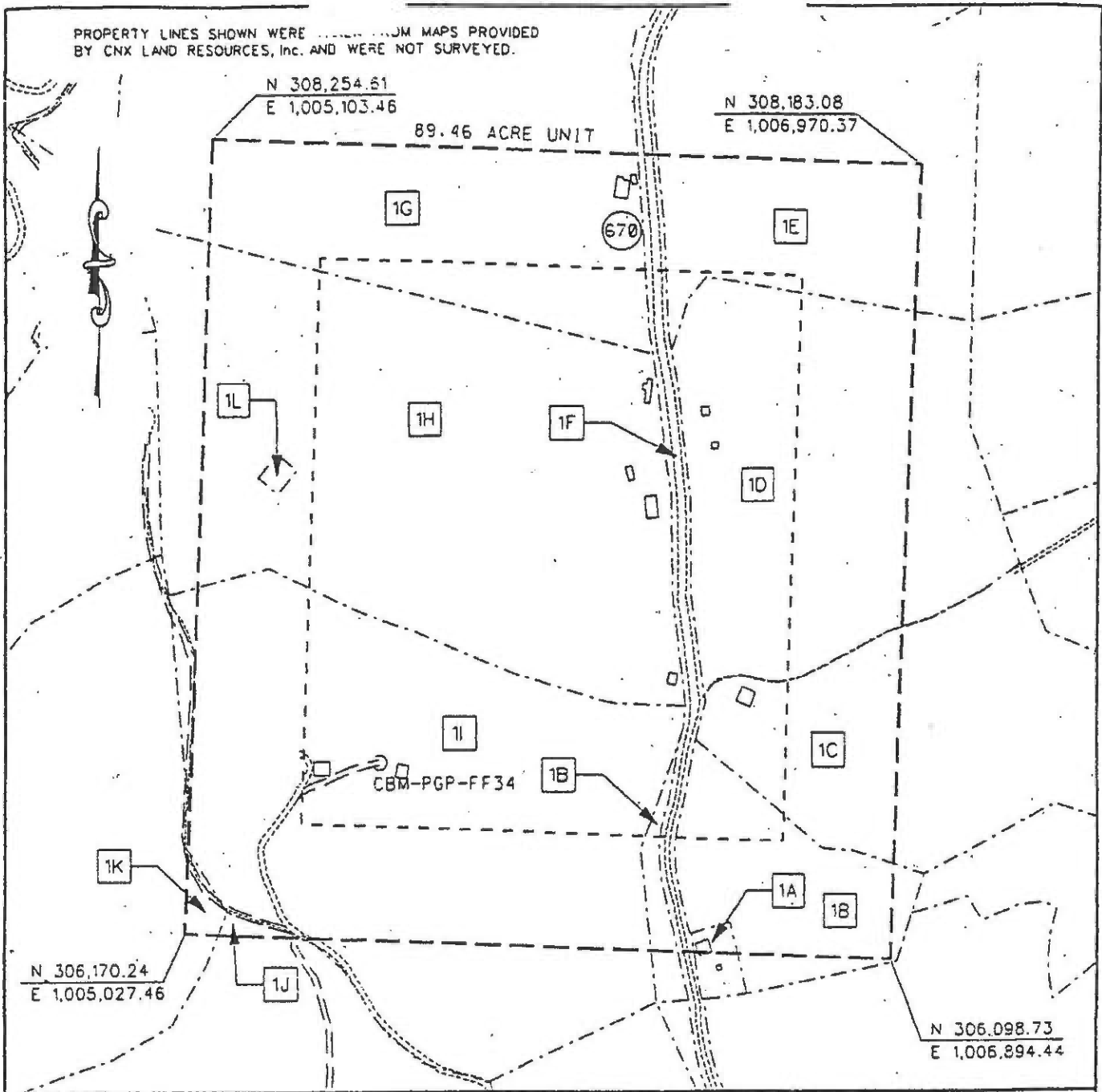

EXHIBIT A
 OAKWOOD FIELD UNIT FF-34
 FORCE POOLING
 VGOB-02-0618-1033

Company Pocahontas Gas Partnership Well Name and Number UNIT FF34
 Tract No. _____ Elevation _____ Quadrangle Keen Mountain
 County Russell District New Garden Scale: 1" = 400' Date 5/16/02
 This plat is a new plat X ; an updated plat _____ ; or a final plat _____

Form DGO-GO-7 _____ (Affix Seal)
 Rev. 9/91 Charles A. May
 Licensed Professional Engineer or Licensed Land Surveyor

POCAHONTAS GAS PARTNERSHIP

UNIT FF-34

Tract Identifications

- 1A. Swords Creek Land Partnership Tr. 21 - Coal
Reserve Coal Properties Company - Below Tiller Seam Leased
Knox Creek Coal Corporation - Tiller and Above Coal Leased
Pocahontas Gas Partnership - CBM Gas Leased
Barrle R. Hess – Surface and All Minerals except Coal
Pocahontas Gas Partnership – Oil, Gas and CBM Leased
0.17 acres 0.1900 %
- 1B. Swords Creek Land Partnership Tr. 21 - Coal
Reserve Coal Properties Company - Below Tiller Seam Leased
Knox Creek Coal Corporation - Tiller and Above Coal Leased
Pocahontas Gas Partnership - CBM Gas Leased
Harold Wilson, et ux. – Surface and All Minerals except Coal
5.19 acres 5.8015 %
- 1C. Swords Creek Land Partnership Tr. 21 - Coal
Reserve Coal Properties Company - Below Tiller Seam Leased
Knox Creek Coal Corporation - Tiller and Above Coal Leased
Pocahontas Gas Partnership - CBM Gas Leased
Nellie J. Stillwell – Surface and All Minerals except Coal
Pocahontas Gas Partnership - Oil, Gas and CBM Leased
4.80 acres 5.3655 %
- 1D. Swords Creek Land Partnership Tr. 21 - Coal
Reserve Coal Properties Company - Below Tiller Seam Leased
Knox Creek Coal Corporation - Tiller and Above Coal Leased
Pocahontas Gas Partnership - CBM Gas Leased
Ruby Ball Lawson – Surface and All Minerals except Coal
13.26 acres 14.8223 %
- 1E. Swords Creek Land Partnership Tr. 21 - Coal
Reserve Coal Properties Company - Below Tiller Seam Leased
Knox Creek Coal Corporation - Tiller and Above Coal Leased
Pocahontas Gas Partnership - CBM Gas Leased
Paul Richardson, et ux. – Surface and All Minerals except Coal
5.53 acres 6.1815 %
- 1F. Swords Creek Land Partnership Tr. 21 - Coal
Reserve Coal Properties Company - Below Tiller Seam Leased
Knox Creek Coal Corporation - Tiller and Above Coal Leased
Pocahontas Gas Partnership - CBM Gas Leased
Dollie S. Belcher and/or Paul E. Richardson, et al – All Minerals except Coal
Commonwealth of Virginia - Surface
2.33 acres 2.6045 %

POCAHONTAS GAS PARTNERSHIP
UNIT FF-34
Tract Identifications

- 1G. Swords Creek Land Partnership Tr. 21 - Coal**
Reserve Coal Properties Company - Below Tiller Seam Leased
Knox Creek Coal Corporation - Tiller and Above Coal Leased
Pocahontas Gas Partnership - CBM Gas Leased
Dollie S. Belcher – Surface and All Minerals except Coal
10.34 acres 11.5582 %
- 1H. Swords Creek Land Partnership Tr. 21 - Coal**
Reserve Coal Properties Company - Below Tiller Seam Leased
Knox Creek Coal Corporation - Tiller and Above Coal Leased
Pocahontas Gas Partnership - CBM Gas Leased
Doris E. Dye – Surface and All Minerals except Coal
25.14 acres 28.1019 %
- 1I. Swords Creek Land Partnership Tr. 21 - Coal**
Reserve Coal Properties Company - Below Tiller Seam Leased
Knox Creek Coal Corporation - Tiller and Above Coal Leased
Pocahontas Gas Partnership - CBM Gas Leased
Pocahontas Gas Partnership – Surface and All Minerals except Coal
22.05 acres 24.6480 %
- 1J. Swords Creek Land Partnership Tr. 21 - Coal**
Reserve Coal Properties Company - Below Tiller Seam Leased
Knox Creek Coal Corporation - Tiller and Above Coal Leased
Pocahontas Gas Partnership - CBM Gas Leased
Dennis Richardson, et al. – All Minerals except Coal
Roy H. Meadows, et ux. - Surface
0.17 acres 0.1900 %
- 1K. Swords Creek Land Partnership Tr. 21 - Coal**
Reserve Coal Properties Company - Below Tiller Seam Leased
Knox Creek Coal Corporation - Tiller and Above Coal Leased
Pocahontas Gas Partnership - CBM Gas Leased
Edith R. Plaster, et al. – Surface and All Minerals except Coal
Pocahontas Gas Partnership - Oil, Gas and CBM Leased (50%)
0.36 acres 0.4024 %
- 1L. Swords Creek Land Partnership Tr. 21 - Coal**
Reserve Coal Properties Company - Below Tiller Seam Leased
Knox Creek Coal Corporation - Tiller and Above Coal Leased
Pocahontas Gas Partnership - CBM Gas Leased
Doris E. Dye – Surface and All Minerals except Coal
0.12 acres 0.1342 %

Exhibit E
Unit FF34
Docket #VGOB 02-0618-1033-04
List of Owners in escrow
(89.46 Acre Unit)

	Acres in Unit	Interest in Unit
<u>Tract #1J, 0.17 acres</u>		
<u>COAL OWNERSHIP</u>		
(1) Swords Creek Land Partnership, Tr.21 P.O. Box 29 Tazewell, VA 24651	0.17 acres	0.1900%
<u>OIL & GAS OWNERSHIP</u>		
<i>Although the respondents listed below have executed royalty split agreements, we have not received a W9 Their interest will continue to be escrowed.</i>		
Dennis Eugene Richardson Heirs, et al.	0.17 acres	0.1900%
(1) Bessie Mae Richardson Dye Heirs, Devisees, Successors or Assigns		
(1.1) Shirley Richardson White Heirs, Devisees, Successors or Assigns		
(1.1.1) Ulys Paul White Heirs, Devisees, Successors or Assigns		
(1.1.1.1) Randall Wayne White, Sr. Heirs, Devisees, Successors or Assigns		
(1.1.1.1.3) Anne Elizabeth Byrd White 36 Locust Street Wading River, NY 11792	0.0035 acres 1/48 of 0.17 acres	0.0040%
Total Acreage Escrowed		0.0035
Total Percentage Escrowed		0.0040%

Exhibit EE
Unit FF34
Docket #VGOB 02-0618-1033-04
List of Respondents with Royalty Split Agreements and/or Court Orders
(89.46 Acre Unit)

	Acres in Unit	Interest in Unit	Percent of Escrow
<u>Tract #1A, 0.17 acres</u>			
<u>COAL OWNERSHIP</u>			
(1) Swords Creek Land Partnership, Tr.21 P.O. Box 29 Tazewell, VA 24651	0.17 acres	0.1900%	<i>n/a</i>
<u>OIL & GAS OWNERSHIP</u>			
(1) Edgar S. Wilson			<i>Conveyed by Deed of Gift dated 10/5/2000 and recorded in DB515 / PG443</i>
(a) Barrie R. Hess			<i>Conveyed by Deed dated 6/3/2004 and recorded in DB619 / PG257</i>
(a.1) Stephanie H. Adams			
(a.1.1) David L. and Ruthie Richardson (TE)			<i>Conveyed by Deed dated 9/12/2007 and recorded on 9/17/2008 in DB696 / PG931</i>
(a.1.2) Jackie D. and Mechelle L. Shortt (TI) 3988 Mill Creek Road Raven, VA 24639	0.17 acres	0.1900%	<i>n/a</i>
<u>Tract #1B, 5.19 acres</u>			
<u>COAL OWNERSHIP</u>			
(1) Swords Creek Land Partnership, Tr.21 P.O. Box 29 Tazewell, VA 24651	5.19 acres	5.8015%	<i>n/a</i>
<u>OIL & GAS OWNERSHIP</u>			
(1) Harold Wilson, et ux			<i>Conveyed to CNX on June 27, 2003 under DB586 / PG026</i>
(a) CNX Gas Company LLC 1000 Consol Energy Drive Canonsburg, PA 15317	5.19 acres	5.8015%	<i>n/a</i>
<u>Tract #1C, 4.80 acres</u>			
<u>COAL OWNERSHIP</u>			
(1) Swords Creek Land Partnership, Tr.21 P.O. Box 29 Tazewell, VA 24651	4.80 acres	5.3655%	<i>n/a</i>
<u>OIL & GAS OWNERSHIP</u>			
(1) Nellie J. Stillwell 4200 Miller Creek Rd. Raven, VA 24639	4.80 acres	5.3655%	<i>n/a</i>
<u>Tract #1D, 13.26 acres</u>			
<u>COAL OWNERSHIP</u>			
(1) Swords Creek Land Partnership, Tr.21 P.O. Box 29 Tazewell, VA 24651	13.26 acres	14.8223%	<i>n/a</i>
<u>OIL & GAS OWNERSHIP</u>			
Ruby Ball Lawson Heirs, Devisees, Successors or Assigns			
<i>The heirs of Ruby Ball Lawson conveyed by Deed of Gift to Lesia R. Lawson on 11/4/2014, recorded in Russell County on 11/13/2014 under DB782/PG907.</i>			
(1) Lesia Robin Lawson 879 Mill Creek Road Raven, VA 24639	13.26 acres	14.8223%	<i>n/a</i>

Exhibit EE
Unit FF34
Docket #VGOB 02-0618-1033-04
List of Respondents with Royalty Split Agreements and/or Court Orders
(89.46 Acre Unit)

	Acres in Unit	Interest in Unit	Percent of Escrow
<i>The heirs will receive a one time payout from escrow of the royalties that have accumulated prior to the date of the Deed of Gift, per Virginia intestate succession. Lesia Lawson will be paid 100% of the royalty after disbursement.</i>			
<u>Royalties to be paid as follows:</u>			
Patricia C. Steele P.O. Box 877 Raven, VA 24639	1.89 acres 1/7 of 13.26 acres	14.8223%	n/a
Brenda C. Taylor 153 Little Acres Rd. North Tazewell, VA 24630	1.89 acres 1/7 of 13.26 acres	14.8223%	n/a
Hubert L. Lawson 897 Mill Creek Rd. Raven, VA 24639	1.89 acres 1/7 of 13.26 acres	14.8223%	n/a
Brian K. Lawson 879 Mill Creek Rd. Raven, VA 24639	1.89 acres 1/7 of 13.26 acres	14.8223%	n/a
Rita D. Griffith 2478 Mill Creek Rd. Raven, VA 24639	1.89 acres 1/7 of 13.26 acres	14.8223%	n/a
Samuel D. Lawson 10179 Swords Creek Rd. Swords Creek, VA 24649	1.89 acres 1/7 of 13.26 acres	14.8223%	n/a
Lesia Robin Lawson 879 Mill Creek Road Raven, VA 24639	1.89 acres 1/7 of 13.26 acres	14.8223%	n/a

*Prevailing plaintiff under Case No. 11000283-00 and Appeal Record No. 131590.
AwarDED 100% of the CBM royalty.*

Tract #1E, 5.53 acres

COAL OWNERSHIP

(1) Swords Creek Land Partnership, Tr.21 P.O. Box 29 Tazewell, VA 24651	5.53 acres	6.1815%	n/a
---	------------	---------	-----

OIL & GAS OWNERSHIP

Tract incorrectly identified as Paul Richardson, et ux. s/b Paul Richardson, et al.

(1) Paul Richardson, et al	5.53 acres	6.1815%	
(a) Paul Eugene Richardson 8444 S. County Rd. 350W Stilesville, IN 46180	1.84 acres 1/3 of 5.53 acres	2.0605%	n/a
(b) Laudy Richardson Heirs, Devisees, Successors or Assigns			
(b.1) Shelby Ruth Richardson, widow 8169 Turner Street Clayton, IN 46118	1.84 acres 1/3 of 5.53 acres	2.0605%	n/a
(c) Leonard Richardson Heirs, Devisees, Successors or Assigns			
(c.1) Loretta Mae Richardson P.O. Box 1282 Honaker, VA 24260-1282	1.84 acres 1/3 of 5.53 acres	2.0605%	n/a

*Prevailing plaintiff under Case No. CL11-321
AwarDED 100% of the CBM royalty.*

Exhibit EE
Unit FF34
Docket #VGOB 02-0618-1033-04
List of Respondents with Royalty Split Agreements and/or Court Orders
(89.46 Acre Unit)

	Acres in Unit	Interest in Unit	Percent of Escrow
<u>Tract #1F, 2.33 acres</u>			
<u>COAL OWNERSHIP</u>			
(1) Swords Creek Land Partnership, Tr.21 P.O. Box 29 Tazewell, VA 24651	2.33 acres	2.6045%	<i>n/a</i>
<u>OIL & GAS OWNERSHIP</u>			
(1) Paul E. Richardson, et al. (24.50 acre tract)	2.33 acres	2.6045%	
(a) Paul Eugene Richardson 8444 S. County Rd. 350W Stilesville, IN 46180	0.78 acres 1/3 of 2.33 acres	0.8682%	<i>n/a</i>
(b) Laudy Richardson Heirs, Devisees, Successors or Assigns			
(b.1) Shelby Ruth Richardson, widow 6169 Turner Street Clayton, IN 46118	0.78 acres 1/3 of 2.33 acres	0.8682%	<i>n/a</i>
(c) Leonard Richardson Heirs, Devisees, Successors or Assigns			
(c.1) Loretta Mae Richardson P.O. Box 1282 Honaker, VA 24260-1282	0.78 acres 1/3 of 2.33 acres	0.8682%	<i>n/a</i>
<i>Prevailing plaintiff under Case No. CL11-321 Awarded 100% of the CBM royalty.</i>			
<u>Tract #1G, 10.34 acres</u>			
<u>COAL OWNERSHIP</u>			
(1) Swords Creek Land Partnership, Tr.21 P.O. Box 29 Tazewell, VA 24651	10.34 acres	11.5582%	<i>n/a</i>
<u>OIL & GAS OWNERSHIP</u>			
(1) Dollie S. Absher 178 Mill Creek Rd. Raven, VA 24639 <i>Previously Dollie S. Belcher (remarried)</i>	10.34 acres	11.5582%	<i>n/a</i>
<i>Prevailing plaintiff under Case No. 11000283-00 and Appeal Record No. 131590. Awarded 100% of the CBM royalty.</i>			
<u>Tract #1H, 25.14 acres</u>			
<u>COAL OWNERSHIP</u>			
(1) Swords Creek Land Partnership, Tr.21 P.O. Box 29 Tazewell, VA 24651	25.14 acres	28.1019%	<i>n/a</i>
<u>OIL & GAS OWNERSHIP</u>			
(1) Doris E. Dye 292 Arch Barrett Drive Rosedale, VA 24280	25.14 acres	28.1019%	<i>n/a</i>
<i>Prevailing plaintiff under Case No. 11000283-00 and Appeal Record No. 131590. Awarded 100% of the CBM royalty.</i>			

Exhibit EE
Unit FF34
Docket #VGOB 02-0618-1033-04
List of Respondents with Royalty Split Agreements and/or Court Orders
(89.46 Acre Unit)

	Acres in Unit	Interest in Unit	Percent of Escrow	
<u>Tract #1I, 22.05 acres</u>				
<u>COAL OWNERSHIP</u>				
(1) Swords Creek Land Partnership, Tr.21 P.O. Box 29 Tazewell, VA 24651	22.05 acres	24.6479%	n/a	
<u>OIL & GAS OWNERSHIP</u>				
(1) Edgar S. Wilson - Conveyed to PGP on 5/10/2002 under DB556 / PG439 Glenn Wilson - Conveyed to PGP on 5/10/2002 under DB556 / PG442 Hubert Wilson - Conveyed to PGP on 5/10/2002 under DB556 / PG436				
(a) Pocahontas Gas Partnership				
(a.1) CNX Gas Company LLC 1000 Consol Energy Drive Canonsburg, PA 15317	22.05 acres	24.6479%	n/a	
<u>Tract #1J, 0.17 acres</u>				
<u>COAL OWNERSHIP</u>				
(1) Swords Creek Land Partnership, Tr.21 P.O. Box 29 Tazewell, VA 24651	0.17 acres	0.1900%	47.3626%	50% Royalty Split
<u>OIL & GAS OWNERSHIP</u>				
Dennis Eugene Richardson Heirs, et al.	0.17 acres	0.1900%		
(f) Bessie Mae Richardson Dye Heirs, Devisees, Successors or Assigns				
(1.1) Shirley Richardson White Heirs, Devisees, Successors or Assigns				
(1.1.1) Ulys Paul White Heirs, Devisees, Successors or Assigns				
(1.1.1.1) Randall Wayne White, Sr. Heirs, Devisees, Successors or Assigns				
(1.1.1.1.1) Kimberly A. White 111 S. Monte Vista Drive Glade Springs, VA 24340	0.007 acres 1/24 of 0.17 acres	0.0079%	n/a	
(1.1.1.1.2) Randall Wayne White, Jr. 547 Tanglewood Drive Glade Springs, VA 24340	0.004 acres 1/48 of 0.17 acres	0.0040%	n/a	
(1.1.1.1.4) Laura Katherine White 111 S. Monte Vista Drive Glade Springs, VA 24340	0.004 acres 1/48 of 0.17 acres	0.0040%	n/a	
(1.1.1.1.5) Jeremy Russell White 111 S. Monte Vista Drive Glade Springs, VA 24340	0.004 acres 1/48 of 0.17 acres	0.0040%	n/a	
(1.1.1.2) Ulys C. White 1498 Bearwallow Rd Jewell Ridge, VA 24622	0.021 acres 1/8 of 0.17 acres	0.0238%	15.7875%	50% Royalty Split
(1.1.1.2) Dewey N. White 810 Matney Road Cedar Bluff, VA 24609	0.021 acres 1/8 of 0.17 acres	0.0238%	15.7875%	50% Royalty Split
(1.1.1.2) Kimberly Blankenship 578 Matney Road Cedar Bluff, VA 24609	0.021 acres 1/8 of 0.17 acres	0.0238%	15.7875%	50% Royalty Split

Exhibit EE
Unit FF34
Docket #VGOB 02-0618-1033-04
List of Respondents with Royalty Split Agreements and/or Court Orders
(89.46 Acre Unit)

	Acres in Unit	Interest in Unit	Percent of Escrow
(1.2) Dennis Eugene Richardson Heirs, Devisees, Successors or Assigns			
(1.2.1) Joann Richardson 122 Kimcora Drive Bucyrus, OH 44820-8643	0.085 acres 1/2 of 0.17 acres	0.0950%	<i>n/a</i>
<u>Tract #1K, 0.36 acres</u>			
<u>COAL OWNERSHIP</u>			
(1) Swords Creek Land Partnership, Tr.21 P.O. Box 29 Tazewell, VA 24651	0.36 acres	0.4024%	<i>n/a</i>
<u>OIL & GAS OWNERSHIP</u>			
(1) Edith R. Plaster, et al. (107.11 acre tract)	0.36 acres	0.4024%	
(1) Myrtle Richardson Heirs, Devisees, Successors or Assigns			
(2) Edith Trula Plaster Heirs, Devisees, Successors or Assigns			
(2.1) Rita P. McGlothlin Box 103 Nickle Road Swords Creek, VA 24649	0.090 acres 1/4 of 0.36 acres	0.1006%	<i>n/a</i>
(3) Rosa R. Jackson Heirs, Devisees, Successors or Assigns			
(3.1) Jewell N. Casey P.O. Box 1711 Cedar Bluff, VA 24609	0.018 acres 1/20 of 0.36 acres	0.0201%	<i>n/a</i>
(3.2) Shirley Jamison 3414 Pine Creek Rd. Swords Creek, VA 24649	0.018 acres 1/20 of 0.36 acres	0.0201%	<i>n/a</i>
(3.3) Linda L. Cruvey 758 Harbor Street Pounding Mill, VA 24637-3920	0.018 acres 1/20 of 0.36 acres	0.0201%	<i>n/a</i>
(3.4) Janet L. McGlothlin 731 Donald C. Moore Drive Lebanon, VA 24266	0.018 acres 1/20 of 0.36 acres	0.0201%	<i>n/a</i>
(3.5) Douglas Wayne Jackson Heirs, Devisees, Successors or Assigns			
(3.5.1) Rosa Lee Jackson 2517 Pine Creek Rd Swords Creek, VA 24649	0.018 acres 1/20 of 0.36 acres	0.0201%	<i>n/a</i>
(4) James W. Richardson Heirs, Devisees, Successors or Assigns			
(4.1) Myrtle Richardson Heirs, Devisees, Successors or Assigns			
(4.1.1) Edith Trula Plaster Heirs, Devisees, Successors or Assigns			
(4.1.1.1) Rita P. McGlothlin Box 103 Nickle Road Swords Creek, VA 24649	0.030 acres 1/12 of 0.36 acres	0.0335%	<i>n/a</i>
(4.1.2) Rosa R. Jackson Heirs, Devisees, Successors or Assigns			
(4.1.2.1) Jewell N. Casey P.O. Box 1711 Cedar Bluff, VA 24609	0.006 acres 1/60 of 0.36 acres	0.0067%	<i>n/a</i>
(4.1.2.2) Shirley Jamison 3414 Pine Creek Rd. Swords Creek, VA 24649	0.006 acres 1/60 of 0.36 acres	0.0067%	<i>n/a</i>

Exhibit EE
Unit FF34
Docket #VGOB 02-0618-1033-04
List of Respondents with Royalty Split Agreements and/or Court Orders
(89.46 Acre Unit)

	Acres in Unit	Interest in Unit	Percent of Escrow
(4.1.2.3) Linda L. Cruey 758 Harbor Street Pounding Mill, VA 24637-3920	0.006 acres 1/60 of 0.36 acres	0.0067%	<i>n/a</i>
(4.1.2.4) Janet L. McGlothlin 731 Donald C. Moore Drive Lebanon, VA 24266	0.006 acres 1/60 of 0.36 acres	0.0067%	<i>n/a</i>
(4.1.2.5) Douglas Wayne Jackson Heirs, Devisees, Successors or Assigns			
(4.1.2.5.1) Rosa Lee Jackson 2517 Pine Creek Rd Swords Creek, VA 24649	0.006 acres 1/60 of 0.36 acres	0.0067%	<i>n/a</i>
(4.1.3) Lawrence Richardson Heirs, Devisees, Successors or Assigns			
(4.1.3.1) Edith Trula Plaster Heirs, Devisees, Successors or Assigns			
(4.1.3.1.1) Rita P. McGlothlin Box 103 Nickle Road Swords Creek, VA 24649	0.015 acres 1/24 of 0.36 acres	0.0168%	<i>n/a</i>
(4.1.3.2) Rosa R. Jackson Heirs, Devisees, Successors or Assigns			
(4.1.3.2.1) Jewell N. Casey P.O. Box 1711 Cedar Bluff, VA 24609	0.003 acres 1/120 of 0.36 acres	0.0034%	<i>n/a</i>
(4.1.3.2.2) Shirley Jamison 3414 Pine Creek Rd. Swords Creek, VA 24649	0.003 acres 1/120 of 0.36 acres	0.0034%	<i>n/a</i>
(4.1.3.2.3) Linda L. Cruey 758 Harbor Street Pounding Mill, VA 24637-3920	0.003 acres 1/120 of 0.36 acres	0.0034%	<i>n/a</i>
(4.1.3.2.4) Janet L. McGlothlin 731 Donald C. Moore Drive Lebanon, VA 24266	0.003 acres 1/120 of 0.36 acres	0.0034%	<i>n/a</i>
(4.1.3.2.5) Douglas Wayne Jackson Heirs, Devisees, Successors or Assigns			
(4.1.3.2.5.1) Rosa Lee Jackson 2517 Pine Creek Rd Swords Creek, VA 24649	0.003 acres 1/120 of 0.36 acres	0.0034%	<i>n/a</i>
(5) Lawrence Richardson Heirs, Devisees, Successors or Assigns			
(5.1) Edith Trula Plaster Heirs, Devisees, Successors or Assigns			
(5.1.1) Rita P. McGlothlin Box 103 Nickle Road Swords Creek, VA 24649	0.045 acres 1/8 of 0.36 acres	0.0503%	<i>n/a</i>
(5.2) Rosa R. Jackson Heirs, Devisees, Successors or Assigns			
(5.2.1) Jewell N. Casey P.O. Box 1711 Cedar Bluff, VA 24609	0.009 acres 1/40 of 0.36 acres	0.0101%	<i>n/a</i>
(5.2.2) Shirley Jamison 3414 Pine Creek Rd. Swords Creek, VA 24649	0.009 acres 1/40 of 0.36 acres	0.0101%	<i>n/a</i>
(5.2.3) Linda L. Cruey 758 Harbor Street Pounding Mill, VA 24637-3920	0.009 acres 1/40 of 0.36 acres	0.0101%	<i>n/a</i>
(5.2.4) Janet L. McGlothlin 731 Donald C. Moore Drive Lebanon, VA 24266	0.009 acres 1/40 of 0.36 acres	0.0101%	<i>n/a</i>

Exhibit EE
Unit FF34
Docket #VGOB 02-0618-1033-04
List of Respondents with Royalty Split Agreements and/or Court Orders
(89.46 Acre Unit)

	Acres in Unit	Interest in Unit	Percent of Escrow
(5.2.5) Douglas Wayne Jackson Heirs, Devisees, Successors or Assigns			
(5.2.5.1) Rosa Lee Jackson 2517 Pine Creek Rd Swords Creek, VA 24649	0.009 acres 1/40 of 0.36 acres	0.0101%	<i>n/a</i>
<u>Tract #1L, 0.12 acres</u>			
<u>COAL OWNERSHIP</u>			
(1) Swords Creek Land Partnership, Tr.21 P.O. Box 29 Tazewell, VA 24651	0.12 acres	0.1341%	<i>n/a</i>
<u>OIL & GAS OWNERSHIP</u>			
(1) Doris E. Dye 292 Arch Barrett Drive Rosedale, VA 24280	0.12 acres	0.1341%	<i>n/a</i>
<i>Prevailing plaintiff under Case No. 11000283-00 and Appeal Record No. 131590. Awarded 100% of the CBM royalty.</i>			
	Total Acreage Resolved	89.4565	
	Total Percentage Resolved		99.9960%

AFFIDAVIT OF MAILING

COMMONWEALTH OF VIRGINIA
COUNTY OF **RUSSELL**

Applicant: CNX Gas Company LLC
Relief Sought: Disbursement Petition for FF34
VGOB: 02-0618-1033-04

I, Anita D. Duty, after being duly sworn upon oath, state as follows:

1. I am the Pooling Supervisor for CNX Land Resources, Inc. and am responsible for the notification process required by Va. Code Ann. §45.1-361.19 of the Code of Virginia and 4VAC25-160-40.
2. That on April 8, 2016 a true and correct copy of the Notice of Hearing and Exhibits were mailed, via certified mail return receipt requested, based upon information and belief, the names and last-known addresses, where such addresses are known, of the parties owning an interest in this cause are set forth and attached hereto.
3. Notice of this cause has therefore been served by mail pursuant to the applicable statutes and rules of the Board.



Anita D. Duty
Pooling Supervisor
for CNX Land LLC

STATE OF VIRGINIA

COUNTY OF TAZEWELL, TO-WIT:

TAKEN, SUBSCRIBED AND SWORN to before me this 29th day of April,
2016.



Notary Public

My commission expires: 12/31/2019



CERTIFICATION OF NOTICE

CNX Gas Company LLC

Unit FF34

VGOB 02-0618-1033-04

Disbursement

Last Name	First Name	MAILED	RECEIPT #		Received
Blankenship	Kimberly	4/8/2016	7015301000011354	4636	4/12/2016
White	Dewey	4/8/2016	7015301000011354	4643	4/15/2016
White	Ulys	4/8/2016	7015301000011354	2144	4/12/2016
Swords Creek Land Partnership		4/8/2016	7015301000011354	2151	4/11/2016



USPS Tracking®



Customer Service ›
Have questions? We're here to help.



Get Easy Tracking Updates ›
Sign up for My USPS.

Tracking Number: 70153010000113544643

Updated Delivery Day: Monday, April 11, 2016

Product & Tracking Information

Postal Product:

Features:
Certified Mail™

Available Actions

Text Updates

Email Updates

DATE & TIME	STATUS OF ITEM	LOCATION
April 15, 2016 , 3:17 pm	Delivered	CEDAR BLUFF, VA 24609
Your item was delivered at 3:17 pm on April 15, 2016 in CEDAR BLUFF, VA 24609.		
April 11, 2016 , 1:11 pm	Notice Left (No Authorized Recipient Available)	CEDAR BLUFF, VA 24609
April 11, 2016 , 7:45 am	Arrived at Unit	CEDAR BLUFF, VA 24609
April 9, 2016 , 2:49 pm	Departed USPS Origin Facility	CHARLESTON, WV 25350
April 8, 2016 , 10:25 pm	Arrived at USPS Origin Facility	CHARLESTON, WV 25350
April 8, 2016 , 5:05 pm	Departed Post Office	POUNDRING MILL, VA 24637
April 8, 2016 , 12:13 pm	Acceptance	POUNDRING MILL, VA 24637

Track Another Package

Tracking (or receipt) number

Track It

Manage Incoming Packages

Track all your packages from a dashboard.
No tracking numbers necessary.

Sign up for My USPS ›



COMPLETE THIS SECTION ON DELIVERY

A. Signature Agent
 B. Received by (Printed Name) Addressee
 C. Date of Delivery
 D. Is delivery address different from item 1? Yes No
 If YES, enter delivery address below:

3. Service Type
 Priority Mail Express®
 Registered Mail™
 Adult Signature Restricted Delivery
 Certified Mail®
 Certified Mail Restricted Delivery
 Collect on Delivery
 Collect on Delivery Restricted Delivery
 Insured Mail (over \$500)
 Insured Mail Restricted Delivery
 Return Receipt for Merchandise
 Signature Confirmation™
 Signature Confirmation Restricted Delivery

COMPLETE THIS SECTION ON DELIVERY

A. Signature Agent
 B. Received by (Printed Name) Addressee
 C. Date of Delivery
 D. Is delivery address different from item 1? Yes No
 If YES, enter delivery address below:

3. Service Type
 Priority Mail Express®
 Registered Mail™
 Adult Signature Restricted Delivery
 Certified Mail®
 Certified Mail Restricted Delivery
 Collect on Delivery
 Collect on Delivery Restricted Delivery
 Insured Mail (over \$500)
 Insured Mail Restricted Delivery
 Return Receipt for Merchandise
 Signature Confirmation™
 Signature Confirmation Restricted Delivery

SENDER: COMPLETE THIS SECTION

- Complete items 1, 2, and 3.
- Print your name and address on the reverse so that we can return the card to you.
- Attach this card to the back of the mailpiece, or on the front if space permits.

1. Article Addressed to:
 Kimberly Blankenship
 578 Matney Rd.
 Cedar Bluff VA 24609



2. Article Number (Transfer from service label)
 PS 7015 3010 0001 1354 4636

SENDER: COMPLETE THIS SECTION

- Complete items 1, 2, and 3.
- Print your name and address on the reverse so that we can return the card to you.
- Attach this card to the back of the mailpiece, or on the front if space permits.

1. Article Addressed to:
 Swords Creek Land Partnership
 PO Box 29
 Tazewell VA 24651-0029



2. Article Number (Transfer from service label)
 P 7015 3010 0001 1354 2151

SENDER: COMPLETE THIS SECTION

- Complete items 1, 2, and 3.
- Print your name and address on the reverse so that we can return the card to you.
- Attach this card to the back of the mailpiece, or on the front if space permits.

1. Article Addressed to:
 Ulys C. White
 1498 Bearwallow Rd.
 Jewell Ridge VA 24622



2. Article Number (Transfer from service label)
 P 7015 3010 0001 1354 2144

COMPLETE THIS SECTION ON DELIVERY

A. Signature Agent
 B. Received by (Printed Name) Addressee
 C. Date of Delivery
 D. Is delivery address different from item 1? Yes No
 If YES, enter delivery address below:
 U C White
 Box 131

3. Service Type
 Priority Mail Express®
 Registered Mail™
 Adult Signature Restricted Delivery
 Certified Mail®
 Certified Mail Restricted Delivery
 Collect on Delivery
 Collect on Delivery Restricted Delivery
 Insured Mail (over \$500)
 Insured Mail Restricted Delivery
 Registered Mail Restricted Delivery
 Return Receipt for Merchandise
 Signature Confirmation™
 Signature Confirmation Restricted Delivery

FF34-0155 Domestic Return Receipt

Exhibit J
Unit FF34 Escrow Account Reconciliation
VGOB 02-0618-1033

CNX Deposit Information		
Check Date	Check Number	Total
	Bonus Payment	\$56.97
6/25/2003	26801	\$352.10
7/25/2003	27350	\$646.41
8/25/2003	28228	\$536.23
9/25/2003	28965	\$457.40
10/24/2003	29843	\$392.56
11/25/2003	30751	\$332.03
12/24/2003	31610	\$300.53
1/23/2004	33106	\$283.91
2/25/2004	33941	\$309.24
3/25/2004	34809	\$469.27
4/23/2004	35747	\$405.48
5/25/2004	36841	\$407.68
6/25/2004	37778	\$340.12
7/23/2004	38745	\$436.79
8/25/2004	39887	\$397.92
9/24/2004	41022	\$401.28
10/25/2004	42129	\$384.99
11/24/2004	43228	\$341.14
12/24/2004	44252	\$292.70
1/25/2005	45897	\$162.13
2/25/2005	46923	\$171.39
3/24/2005	48227	\$157.67
4/25/2005	49418	\$148.58
5/25/2005	50720	\$190.36
6/24/2005	51885	\$190.46
7/25/2005	52922	\$478.50
8/25/2005	54260	\$701.40
9/23/2005	55590	\$769.41
10/25/2005	56815	\$876.94
11/25/2005	58099	\$1,107.99
12/23/2005	59356	\$1,333.30
1/25/2006	61247	\$1,081.45
2/24/2006	62550	\$1,369.15
3/24/2006	63927	\$1,479.50
4/25/2006	65285	\$1,182.87
5/25/2006	66715	\$1,187.91
6/23/2006	67874	\$1,213.10
7/25/2006	69400	\$1,243.02
8/25/2006	158	\$1,067.00
9/25/2006	1322	\$973.39
10/25/2006	2728	\$1,458.47
11/25/2006	4157	\$1,138.17
12/25/2006	5723	\$842.37
1/25/2007	6980	\$970.31
1/31/2007	8247	\$568.43
2/25/2007	9385	\$1,835.13
3/25/2007	10918	\$1,265.05
4/25/2007	12372	\$1,360.03
5/25/2007	13798	\$1,058.13
	14965	\$605.31
6/25/2007	15993	\$1,553.01
7/25/2007	17457	\$1,662.40
8/25/2007	18945	\$1,570.03
9/25/2007	20538	\$1,414.99
10/25/2007	22122	\$1,077.47
11/25/2007	24290	\$1,056.98
12/25/2007	25529	\$1,026.72
1/25/2008	27130	\$1,660.12
2/25/2008	28777	\$1,728.65

Escrow Bank Data												
Date	Royalty Deposits	Income	\$ Mkt Int	CDARS Int	Fees	Distributions	Corrections	Audit Costs	Total Int. and Fees	Ending Mkt Value	Running Balance	Difference
4/30/2003	\$56.97	\$0.00				\$0.00			\$0.00	\$56.97	\$56.97	\$0.00
5/31/2003	\$0.00	\$0.00				\$0.00			\$0.00	\$56.97	\$56.97	\$0.00
6/30/2003	\$352.10	\$0.06				\$0.00			\$0.06	\$409.13	\$409.13	\$0.00
7/31/2003	\$646.41	\$0.04				\$0.00			\$0.04	\$1,055.58	\$1,055.58	\$0.00
8/31/2003	\$536.23	\$0.06				\$0.00			\$0.06	\$1,591.87	\$1,591.87	\$0.00
9/30/2003	\$457.40	\$0.07				\$0.00			\$0.07	\$2,049.34	\$2,049.34	\$0.00
10/31/2003	\$392.56	\$0.13				\$0.00			\$0.13	\$2,442.03	\$2,442.03	\$0.00
11/30/2003	\$332.03	\$0.23				\$0.00			\$0.23	\$2,774.29	\$2,774.29	\$0.00
12/31/2003	\$300.53	\$0.16				\$0.00			\$0.16	\$3,074.98	\$3,074.98	\$0.00
1/31/2004	\$283.91	\$0.31				\$0.00			\$0.31	\$3,359.20	\$3,359.20	\$0.00
2/28/2004	\$309.24	\$0.27				\$0.00			\$0.27	\$3,668.71	\$3,668.71	\$0.00
3/31/2004	\$469.27	\$0.16				\$0.00			\$0.16	\$4,138.14	\$4,138.14	\$0.00
4/30/2004	\$405.48	\$0.49				\$0.00			\$0.49	\$4,544.11	\$4,544.11	\$0.00
5/31/2004	\$407.68	\$0.53				\$0.00			\$0.53	\$4,952.32	\$4,952.32	\$0.00
6/30/2004	\$340.12	\$0.79				\$0.00			\$0.79	\$5,293.23	\$5,293.23	\$0.00
7/31/2004	\$436.79	\$1.18				\$0.00			\$1.18	\$5,731.20	\$5,731.20	\$0.00
8/31/2004	\$397.92	\$2.60				\$0.00			\$2.60	\$6,131.72	\$6,131.72	\$0.00
9/30/2004	\$401.28	\$3.09				\$0.00			\$3.09	\$6,536.09	\$6,536.09	\$0.00
10/31/2004	\$384.99	\$4.13				\$0.00			\$4.13	\$6,925.21	\$6,925.21	\$0.00
11/30/2004	\$341.14	\$5.40				\$0.00			\$5.40	\$7,271.75	\$7,271.75	\$0.00
12/31/2004	\$292.70	\$5.61				\$0.00			\$5.61	\$7,570.06	\$7,570.06	\$0.00
1/31/2005	\$162.13	\$7.98				\$0.00			\$7.98	\$7,740.17	\$7,740.17	\$0.00
2/28/2005	\$171.39	\$9.28				\$0.00			\$9.28	\$7,920.84	\$7,920.84	\$0.00
3/31/2005	\$157.67	\$9.21				\$0.00			\$9.21	\$8,087.72	\$8,087.72	\$0.00
4/30/2005	\$148.58	\$12.35				\$0.00			\$12.35	\$8,248.65	\$8,248.65	\$0.00
5/31/2005	\$190.36	\$13.20				\$0.00			\$13.20	\$8,452.21	\$8,452.21	\$0.00
6/30/2005	\$190.46	\$14.58				\$0.00			\$14.58	\$8,657.25	\$8,657.25	\$0.00
7/31/2005	\$478.50	\$15.74				\$0.00			\$15.74	\$9,151.49	\$9,151.49	\$0.00
8/31/2005	\$701.40	\$19.08				\$0.00			\$19.08	\$9,871.97	\$9,871.97	\$0.00
9/30/2005	\$6,514.75	\$34.08				\$0.00			\$34.08	\$16,420.80	\$10,675.46	-\$5,745.34
10/31/2005	\$1,120.94	\$37.53				\$0.00			\$37.53	\$17,579.27	\$11,589.93	-\$5,989.34
11/30/2005	\$1,395.40	\$41.63				\$0.00			\$41.63	\$19,016.30	\$12,739.55	-\$6,276.75
12/31/2005	\$1,674.30	\$45.01				\$0.00			\$45.01	\$20,735.61	\$14,117.86	-\$6,617.75
1/31/2006	\$1,356.93	\$54.41				\$0.00			\$54.41	\$22,146.95	\$15,253.72	-\$6,893.23
2/28/2006	\$1,703.76	\$61.96				\$0.00			\$61.96	\$23,912.67	\$16,684.83	-\$7,227.84
3/31/2006	\$1,838.22	\$64.30				\$0.00			\$64.30	\$25,815.19	\$18,228.63	-\$7,586.56
4/30/2006	\$1,443.79	\$84.47				\$0.00			\$84.47	\$27,343.45	\$19,495.97	-\$7,847.48
5/31/2006	\$1,433.20	\$85.75				\$0.00			\$85.75	\$28,862.40	\$20,769.63	-\$8,092.77
6/30/2006	\$1,460.20	\$94.24				\$0.00			\$94.24	\$30,416.84	\$22,076.97	-\$8,339.87
7/31/2006	\$1,499.11	\$98.87				\$0.00			\$98.87	\$32,014.82	\$23,418.86	-\$8,595.96
8/31/2006	\$0.00	\$107.69				\$0.00			\$107.69	\$32,122.51	\$24,593.55	-\$7,528.96
						\$0.00			\$0.00		\$25,566.94	\$25,566.94
10/31/2006	\$1,458.47	\$131.18				\$0.00			\$131.18	\$36,285.94	\$27,156.59	-\$9,129.35
11/30/2006	\$1,138.17	\$139.84			-\$2.45	\$0.00			\$137.39	\$37,561.50	\$28,432.15	-\$9,129.35
12/31/2006	\$842.37	\$146.24			-\$20.06	\$0.00			\$126.18	\$38,530.05	\$29,400.70	-\$9,129.35
1/31/2007	\$970.31	\$140.84				\$0.00			\$140.84	\$39,641.20	\$30,511.85	-\$9,129.35
						\$0.00			\$0.00		\$31,080.28	\$31,080.28
						\$0.00			\$0.00		\$32,915.41	\$32,915.41
2/28/2007	\$0.00	\$138.87				\$0.00			\$138.87	\$39,780.07	\$34,319.33	-\$5,460.74
3/31/2007	\$2,403.56	\$139.91				\$0.00			\$139.91	\$42,317.54	\$35,813.27	-\$6,504.27
4/30/2007	\$2,625.08	\$158.20				\$0.00			\$158.20	\$45,100.82	\$37,029.60	-\$8,071.22
5/31/2007	\$1,663.44	\$194.03				\$0.00			\$194.03	\$46,918.29	\$37,788.94	-\$9,129.35
6/30/2007	\$0.00	\$166.12				\$0.00			\$166.12	\$47,084.41	\$39,508.07	-\$7,576.34
7/31/2007	\$3,215.41	\$330.80				\$0.00			\$330.80	\$50,465.22	\$41,501.27	-\$8,963.95
8/31/2007	\$1,570.03	\$171.60				\$0.00			\$171.60	\$52,206.85	\$43,242.90	-\$8,963.95
9/30/2007	\$1,414.99	\$279.94				\$0.00			\$279.94	\$53,901.78	\$44,937.83	-\$8,963.95
10/31/2007	\$0.00	\$180.62				\$0.00			\$180.62	\$54,082.40	\$46,195.92	-\$7,886.48
11/30/2007	\$2,134.45	\$190.63				\$0.00			\$190.63	\$56,407.48	\$47,443.53	-\$8,963.95
12/31/2007	\$1,026.72	\$179.98				\$0.00			\$179.98	\$57,614.18	\$48,650.23	-\$8,963.95
1/31/2008	\$1,660.12	\$146.40				\$0.00			\$146.40	\$59,420.70	\$50,456.75	-\$8,963.95
2/29/2008	\$1,728.65	\$127.67				\$0.00			\$127.67	\$61,277.02	\$52,313.07	-\$8,963.95

3/25/2008	30222	\$1,694.30
4/25/2008	31861	\$1,822.20
5/25/2008	39458	\$2,077.44
6/25/2008	35164	\$1,984.56
7/25/2008	36944	\$2,545.70
8/25/2008	38723	\$2,569.38
9/25/2008	40539	\$2,819.70
10/25/2008	42667	\$1,888.99
11/25/2008	45440	\$1,638.22
12/25/2008	48279	\$1,467.99
1/25/2009	49711	\$1,231.77
2/25/2009	53073	\$1,320.92
3/25/2009	54916	\$1,126.76
4/25/2009	56447	\$727.45
5/25/2009	58104	\$995.85
6/25/2009	59410	\$229.96
7/25/2009	60753	\$513.08
8/25/2009	62310	\$549.90
9/25/2009	63851	\$639.67
10/25/2009	65313	\$505.80
11/19/2009	68112	\$369.99
12/18/2009	69314	\$575.91
1/18/2010	70821	\$693.23
2/22/2010	72339	\$708.06
3/22/2010	74219	\$1,073.81
4/20/2010	79550	\$847.06
5/19/2010	77521	\$807.74
6/21/2010	79121	\$562.49
7/20/2010	80856	\$654.52
8/20/2010	82312	\$631.20
9/22/2010	84023	\$722.90
10/19/2010	86819	\$650.17
11/19/2010	89845	\$466.39
12/20/2010	91216	\$562.43
1/20/2011	92652	\$472.69
2/24/2011	94356	\$696.66
3/21/2011	96006	\$688.67
4/20/2011	97519	\$625.93
5/19/2011	99324	\$557.15
6/21/2011	100809	\$528.29
7/19/2011	1501	\$689.75
8/19/2011	3151	\$654.04
9/19/2011	4904	\$677.44
10/13/2011	8020	\$670.92
11/14/2011	9412	\$481.32
12/15/2011	11088	\$481.50
1/18/2012	12575	\$504.09
2/20/2012	14387	\$478.71
3/20/2012	15841	\$407.90
4/20/2012	17529	\$306.49
5/21/2012	19058	\$270.99
6/20/2012	20148	\$187.62
7/25/2012	24440	\$177.35
8/23/2012	21400088	\$238.99

3/31/2008	\$1,694.30	\$114.76			\$0.00			\$114.76	\$63,086.08	\$54,122.13	-\$8,963.95
4/30/2008	\$1,822.20	\$88.31			\$0.00			\$88.31	\$64,996.59	\$56,032.64	-\$8,963.95
5/31/2008	\$2,077.44	\$75.01			\$0.00			\$75.01	\$67,149.04	\$58,185.09	-\$8,963.95
6/30/2008	\$1,984.56	\$76.95			\$0.00			\$76.95	\$69,210.55	\$60,246.60	-\$8,963.95
7/31/2008	\$2,545.70	\$76.54			\$0.00			\$76.54	\$71,832.79	\$62,868.84	-\$8,963.95
8/31/2008	\$2,569.38	\$100.93			\$0.00			\$100.93	\$74,503.10	\$65,539.15	-\$8,963.95
9/30/2008	\$2,819.70	\$92.92			\$0.00			\$92.92	\$77,415.72	\$68,451.77	-\$8,963.95
10/31/2008	\$1,888.99	\$77.35			\$0.00			\$77.35	\$79,382.06	\$70,418.11	-\$8,963.95
11/30/2008	\$1,638.22	\$104.66			\$0.00			\$104.66	\$81,124.94	\$72,160.99	-\$8,963.95
12/31/2008	\$1,467.99	\$43.21			\$0.00			\$43.21	\$82,636.14	\$73,672.19	-\$8,963.95
1/1/2009	\$0.00	\$4.03			\$0.00			\$4.03	\$82,640.17	\$74,907.99	-\$7,732.18
2/28/2009	\$2,552.69	-\$7.55			\$0.00			(\$7.55)	\$85,185.31	\$76,221.36	-\$8,963.95
3/31/2009	\$1,126.76	\$20.96			\$0.00			\$20.96	\$86,333.03	\$77,369.08	-\$8,963.95
4/30/2009	\$727.45	-\$13.58			\$0.00			(\$13.58)	\$87,046.90	\$78,082.95	-\$8,963.95
5/31/2009	\$995.85	-\$13.83			\$0.00			(\$13.83)	\$88,028.92	\$79,064.97	-\$8,963.95
6/30/2009	\$229.96	-\$14.39			\$0.00			(\$14.39)	\$88,244.49	\$79,280.54	-\$8,963.95
7/31/2009	\$513.08	-\$14.65			\$0.00			(\$14.65)	\$88,742.92	\$79,778.97	-\$8,963.95
8/31/2009	\$549.90	-\$8.53			\$0.00			(\$8.53)	\$89,284.29	\$80,320.34	-\$8,963.95
9/30/2009	\$639.67	-\$6.05			\$0.00			(\$6.05)	\$89,917.91	\$80,953.96	-\$8,963.95
10/31/2009	\$505.80	-\$7.12			\$0.00			(\$7.12)	\$90,416.59	\$81,452.64	-\$8,963.95
11/30/2009	\$369.99	-\$6.70			\$0.00			(\$6.70)	\$90,779.88	\$81,815.93	-\$8,963.95
12/31/2009	\$575.91	-\$25.32			\$0.00			(\$25.32)	\$91,330.47	\$82,366.52	-\$8,963.95
1/1/2010	\$693.23	\$17.00			\$0.00	\$0.00		\$17.00	\$92,013.34	\$83,076.75	-\$8,936.59
2/1/2010	\$708.06	\$17.70			-\$7.40	\$0.00		\$10.30	\$92,731.70	\$83,795.11	-\$8,936.59
3/1/2010	\$1,073.81	\$19.73			-\$7.73	\$0.00		\$12.00	\$93,817.51	\$84,880.92	-\$8,936.59
4/1/2010	\$847.06	\$20.60			-\$7.82	\$0.00		\$12.78	\$94,677.35	\$85,740.76	-\$8,936.59
5/1/2010	\$807.74	\$18.85			-\$7.89	\$0.00		\$10.96	\$95,496.05	\$86,559.46	-\$8,936.59
6/1/2010	\$562.49	\$19.63			-\$7.96	\$0.00	(\$84.11)	(\$72.44)	\$95,986.10	\$87,049.51	-\$8,936.59
7/1/2010	\$654.52	\$19.83	\$2.74		-\$8.00	\$0.00		\$14.57	\$96,655.19	\$87,718.60	-\$8,936.59
8/1/2010	\$631.20	\$17.04	\$6.67		-\$8.05	\$0.00		\$15.66	\$97,302.05	\$88,365.46	-\$8,936.59
9/1/2010	\$722.90	\$15.95	\$9.44		-\$8.11	\$0.00		\$17.28	\$98,042.23	\$89,105.64	-\$8,936.59
10/1/2010	\$650.17	\$14.93	\$13.61		-\$8.17	\$0.00	(\$106.52)	(\$86.15)	\$98,606.25	\$89,669.66	-\$8,936.59
11/1/2010	\$466.39	\$12.90	\$16.98		-\$8.22	\$0.00		\$21.66	\$99,094.30	\$90,157.71	-\$8,936.59
12/1/2010	\$562.43	\$10.14	\$25.21		-\$8.26	\$0.00	(\$85.51)	(\$58.42)	\$99,598.31	\$90,661.72	-\$8,936.59
1/31/2011	\$472.69	\$10.47	\$33.31		-\$9.22	\$0.00	(\$7.23)	\$27.33	\$100,098.33	\$91,161.74	-\$8,936.59
2/28/2011	\$696.66	\$7.04	\$33.94	-\$8.34	\$0.00		(\$26.47)	\$6.17	\$100,801.16	\$91,864.57	-\$8,936.59
3/31/2011	\$688.67	\$6.07	\$40.50	-\$8.40	\$0.00		(\$35.29)	\$2.88	\$101,492.71	\$92,556.12	-\$8,936.59
4/30/2011	\$625.93	\$4.69	\$41.07	-\$8.46	\$0.00		(\$28.88)	\$8.42	\$102,127.06	\$93,190.47	-\$8,936.59
5/31/2011	\$557.15	\$4.72	\$43.18	-\$8.51	\$0.00		(\$20.14)	\$19.25	\$102,703.46	\$93,766.87	-\$8,936.59
6/30/2011	\$528.29	\$4.43	\$42.06	-\$8.56	\$0.00	\$0.12	(\$24.26)	\$13.79	\$103,245.54	\$94,308.95	-\$8,936.59
7/31/2011	\$689.75	\$4.67	\$43.55	-\$8.60	\$0.00		(\$15.25)	\$24.37	\$103,959.66	\$95,023.07	-\$8,936.59
8/30/2011	\$654.04	\$3.56	\$44.49	-\$8.66	\$0.00		(\$36.14)	\$3.26	\$104,616.95	\$95,680.36	-\$8,936.59
9/30/2011	\$677.44	\$4.13	\$43.39	-\$8.72	\$0.00		(\$20.71)	\$18.09	\$105,312.48	\$96,375.89	-\$8,936.59
10/31/2011	\$670.92	\$3.58	\$45.95	-\$8.78	\$0.00		(\$32.22)	\$8.53	\$105,991.93	\$97,055.34	-\$8,936.59
11/30/2011	\$481.32	\$3.51	\$45.08	-\$8.83	\$0.00		(\$27.20)	\$12.56	\$106,485.81	\$97,549.22	-\$8,936.59
12/31/2011	\$481.50	\$3.81	\$47.65	-\$8.87	\$0.00		(\$19.26)	\$23.33	\$106,990.64	\$98,054.05	-\$8,936.59
1/31/2012	\$504.09	\$4.23	\$48.06	-\$8.92	\$0.00		(\$36.06)	\$7.31	\$107,502.04	\$98,565.45	-\$8,936.59
2/28/2012	\$478.71	\$3.34	\$44.59	-\$8.96			(\$18.61)	\$20.36	\$108,001.11	\$99,064.52	-\$8,936.59
3/31/2012	\$407.90	\$3.70	\$47.62	-\$9.00			(\$15.14)	\$27.18	\$108,436.19	\$99,499.60	-\$8,936.59
4/30/2012	\$306.49	\$2.43	\$46.04	-\$9.04			(\$19.11)	\$20.32	\$108,763.00	\$99,826.41	-\$8,936.59
5/31/2012	\$270.99	\$1.68	\$47.72	-\$9.06			(\$7.76)	\$32.58	\$109,066.57	\$100,129.98	-\$8,936.59
6/30/2012	\$187.62	\$1.48	\$47.46	-\$9.09			(\$12.54)	\$27.31	\$109,281.50	\$100,344.91	-\$8,936.59
7/31/2012	\$173	\$1.73	\$45.79	-\$9.11			(\$8.02)	\$30.39	\$109,311.89	\$100,552.65	-\$8,759.24
8/31/2012	\$416.34	\$1.86	\$41.29	-\$9.11			(\$40.81)	(\$6.77)	\$109,721.46	\$100,784.87	-\$8,936.59
9/30/2012		\$1.10	\$37.10	-\$9.14		(\$9,007.93)	(\$10.86)	\$18.20	\$100,731.73	\$100,803.07	\$71.34
10/31/2012		\$0.47	\$31.40	-\$8.39	-\$15,043.38		(\$12.43)	\$11.05	\$85,699.40	\$85,770.74	\$71.34
11/30/2012		\$0.40	\$28.12	-\$7.14			(\$6.46)	\$12.92	\$85,712.32	\$85,783.66	\$71.34
12/31/2012		\$0.38	\$24.91	-\$7.14			(\$10.06)	\$8.09	\$85,720.41	\$85,791.75	\$71.34
1/31/2013		\$0.37	\$22.02	-\$7.14			(\$7.67)	\$7.58	\$85,727.99	\$85,799.33	\$71.34
2/28/2013		\$0.33	\$19.93	-\$7.14			(\$13.32)	(\$0.20)	\$85,727.79	\$85,799.13	\$71.34
3/31/2013		\$0.36	\$21.20	-\$7.14			(\$8.51)	\$5.91	\$85,733.70	\$85,805.04	\$71.34
4/30/2013		\$0.35	\$19.77	-\$7.14				\$12.98	\$85,746.68	\$85,818.02	\$71.34
5/31/2013		\$0.37	\$20.39	-\$7.15				\$13.61	\$85,760.29	\$85,831.63	\$71.34
6/30/2013		\$0.36	\$19.73	-\$7.15			(\$8.52)	\$4.42	\$85,764.71	\$85,836.05	\$71.34
7/31/2013		\$0.37	\$20.49	-\$7.15				\$13.71	\$85,778.42	\$85,849.76	\$71.34
8/31/2013		\$0.39	\$20.57	-\$7.15				\$13.81	\$85,792.23	\$85,863.57	\$71.34
9/30/2013		\$0.36	\$19.92	-\$7.15				\$13.13	\$85,805.36	\$85,876.70	\$71.34
10/31/2013		\$0.37	\$20.56	-\$7.15				\$13.78	\$85,819.14	\$85,890.48	\$71.34
11/30/2013		\$0.36	\$19.38	-\$7.15				\$12.59	\$85,831.73	\$85,903.07	\$71.34

