

BEFORE THE VIRGINIA GAS AND OIL BOARD

PETITIONER: CNX Gas Company LLC

DIVISION OF GAS AND OIL

DOCKET NO: VGOB 02-0521-1029-06

RELIEF SOUGHT: (1) DISBURSEMENT FROM ESCROW REGARDING TRACT(S) 2A, A portion of 2D, A portion of 2H, 2I, 2L, 2M, A portion of 2N (2) AND AUTHORIZATION FOR DIRECT PAYMENT OF ROYALTIES (3) AND DISMISSAL OF COAL OWNERS PURSUANT TO CODE OF VIRGINIA SECTION 45.1-361.22:2.

HEARING DATE: May 10, 2016

TAX ID NUMBERS: Tax Map Identification Numbers for all parcels affected by this petition are shown on: Tract Identification Sheet

DRILLING UNIT: EE38

TAZEWELL COUNTY, VIRGINIA

PETITION FOR ORDER OF DISBURSEMENT OF ESCROW FUNDS

1. Petitioner and its counsel

Petitioner is CNX Gas Company LLC, P. O. Box 570, Pounding Mill, VA 24637, (276)596-5075. Petitioner's counsel is Mark A. Swartz, Hillard & Swartz, LLP, 122 Capital Street, Suite 201, Charleston, WV 25301.

2. Relief Sought

(1) the disbursement of escrowed funds heretofore deposited with the Board's Escrow Agent, attributable to Tracts 2A, 2D, 2H, 2I, 2L, 2M, and 2N, as depicted upon the annexed table; (2) authorization to begin paying royalties directly to the parties to the prevailing plaintiffs: Charles Walter Boyd; authorization to begin paying royalties directly to the parties to the royalty split between Coal Mountain Mining Co & CNX Gas Company LLC, and Wanda Hagy; authorization to begin paying royalties directly to Earl Junior Cordill, Gary D. Cordill, Lawrence D. Cordill, Nancy C. Ball, Janey Joyce Stilwell, Sandy Ridge Carbon Corporation, The Edsel Harrison Lester 2011 Amended and Restated Revocable Trust Agreement, Buford & Margie Sisk, Sterling Ball, Charlotte Ball Compton, Marvin Cline, Emory A. Horn, Ola Gay Vandyke, Hermas Ball, Betty Hinkle, Raleigh Ball, Jr, Sterling Osborne, Sylvia Miller, Doris Mitchell, Brenda Short, Bobby Osborne, Melvin Osborne, Michelle Tuggle, Susie Osborne, John Lee Osborne, Walter Boyd, Ruth Osborne Smith, Ida Profitt, Arthur M. Stilwell, Freddie Eugene Casey, Daniel J. Osborne, Marvin J. Osborne, Hubbard Osborne, Jackie D. Osborne, Jerline Davis, Lois Casey, Linda S. Shelton, Curtis Stilwell, Elsie Elizabeth Stilwell, Theodore Stilwell, Bessie Lowe, David W. Stilwell, Thomas H. Stilwell, Daniel J. Stilwell, Bernice R. Lamb, Virginia N. Stilwell, Martha Juanita Stilwell, Kathy Stilwell, Veronica Helton and Casondra Keen and (3) Dismissal of coal owner: Coal Mountain Mining Company.

3. Legal Authority

Va. Code Ann. § 45.1-361.1 et seq., 4 VAC 25-160-140., and relevant Virginia Gas and Oil Board Orders ("Board") heretofore promulgated pursuant to law.

4. Type of Well(s)

Coalbed Methane

5. Factual basis for relief requested

Charles Walter Boyd is entitled to 100% of the CBM royalties awarded under Case No. CL11-510, Opinion dated June 15, 2011. Said decision allows the Applicant and Designated Operator to pay royalties directly to the persons identified in Exhibit EE annexed hereto and the annexed Table, further, specifies how said royalties are to be paid.

Coal Mountain Mining Company & CNX Gas Company LLC and Wanda Hagy have entered into royalty split agreement(s). Said royalty split agreement allows the Applicant and Designated Operator to pay royalties directly to the persons identified in Exhibit EE annexed hereto and the annexed Table, further, specifies how said royalties are to be divided and paid.

a. Earl Junior Cordill, Gary D. Cordill, Lawrence D. Cordill, Nancy C. Ball, Janey Joyce Stilwell, Sandy Ridge Carbon Corporation, The Edsel Harrison Lester 2011 Amended and Restated Revocable Trust Agreement, Buford & Margie Sisk, Sterling Ball, Charlotte Ball Compton, Marvin Cline, Emory A. Horn, Ola Gay Vandyke, Hermas Ball, Betty Hinkle, Raleigh Ball, Jr, Sterling Osborne, Sylvia Miller, Doris Mitchell, Brenda Short, Bobby Osborne, Melvin Osborne, Michelle Tuggle, Susie Osborne, John Lee Osborne, Walter Boyd, Ruth Osborne Smith, Ida Profitt, Arthur M. Stilwell, Freddie Eugene Casey, Daniel J. Osborne, Marvin J. Osborne, Hubbard Osborne, Jackie D. Osborne, Jerline Davis, Lois Casey, Linda S. Shelton, Curtis Stilwell, Elsie Elizabeth Stilwell, Theodore Stilwell, Bessie Lowe, David W. Stilwell, Thomas H. Stilwell, Daniel J. Stilwell, Bernice R. Lamb, Virginia N. Stilwell, Martha Juanita Stilwell, Kathy Stilwell, Veronica Helton, Casondra Keen are the gas claimant in Tracts 2D, 2H, 2I, 2L, & 2N. As such Earl Junior Cordill, Gary D. Cordill, Lawrence D. Cordill, Nancy C. Ball, Janey Joyce Stilwell, Sandy Ridge Carbon Corporation, The Edsel Harrison Lester 2011 Amended and Restated Revocable Trust Agreement, Buford & Margie Sisk, Sterling Ball, Charlotte Ball Compton, Marvin Cline, Emory A. Horn, Ola Gay Vandyke, Hermas Ball, Betty Hinkle, Raleigh Ball, Jr, Sterling Osborne, Sylvia Miller, Doris Mitchell, Brenda Short, Bobby Osborne, Melvin Osborne, Michelle Tuggle, Susie Osborne, John Lee Osborne, Walter Boyd, Ruth Osborne Smith, Ida Profitt, Arthur M. Stilwell, Freddie Eugene Casey, Daniel J. Osborne, Marvin J. Osborne, Hubbard Osborne, Jackie D. Osborne, Jerline Davis, Lois Casey, Linda S. Shelton, Curtis Stilwell, Elsie Elizabeth Stilwell, Theodore Stilwell, Bessie Lowe, David W. Stilwell, Thomas H. Stilwell, Daniel J. Stilwell, Bernice R. Lamb, Virginia N. Stilwell, Martha Juanita Stilwell, Kathy Stilwell, Veronica Helton, Casondra Keen are entitled to 100% of the CBM royalties now in escrow and as may be hereafter payable. See Va. Code Ann. § 45.1-361.22:2.A.

b. That CNX Gas Company LLC has given the notice(s) required by § 45.1-361.22:2.A to all conflicting claimants identified in the above referenced pooling Order and any supplemental Orders pertaining thereto.

c. That none of the conflicting claimants noticed have provided, within 45 days of the notice(s) given as provided in b. above, the Board, its designated agent the Director of the Division of Gas and Oil, the Operator and/or the Applicant evidence of either an agreement regarding the escrowed funds/royalties or a proceeding regarding same.

d. That a detailed accounting in accordance with the applicable provisions of § 45.1-361.22 is submitted herewith and identified as Exhibit J.

e. That an Exhibit identified as Table 1 is annexed hereto, and it specifies how the disbursement (s) is to be calculated and paid by the escrow agent.

f. That Va. Code Ann. § 45.1-361.22:2.A. further provides that the Operator shall pay such royalties as may hereafter be payable directly to the gas claimant Earl Junior Cordill, Gary D. Cordill, Lawrence D. Cordill, Nancy C. Ball, Janey Joyce Stilwell, Sandy Ridge Carbon Corporation, The Edsel Harrison Lester 2011 Amended and Restated Revocable Trust Agreement, Buford & Margie Sisk, Sterling Ball, Charlotte Ball Compton, Marvin Cline, Emory A. Horn, Ola Gay Vandyke, Hermas Ball, Betty Hinkle, Raleigh Ball, Jr, Sterling Osborne, Sylvia Miller, Doris Mitchell, Brenda Short, Bobby Osborne, Melvin Osborne, Michelle Tuggle, Susie Osborne, John Lee Osborne, Walter Boyd, Ruth Osborne Smith, Ida Profitt, Arthur M. Stilwell, Freddie Eugene Casey, Daniel J. Osborne, Marvin J. Osborne, Hubbard Osborne, Jackie D. Osborne, Jerline Davis, Lois Casey, Linda S. Shelton, Curtis Stilwell, Elsie Elizabeth Stilwell, Theodore Stilwell, Bessie Lowe, David W. Stilwell, Thomas H. Stilwell, Daniel J. Stilwell, Bernice R. Lamb, Virginia N. Stilwell, Martha Juanita Stilwell, Kathy Stilwell, Veronica Helton, Casondra Keen and not escrow same. See Exhibit EE annexed hereto.

6. Attestation

The foregoing Petition to the best of my knowledge, information, and belief is true and correct.

Property lines shown on this plot were provided by CNX Gas Company LLC and were taken from deed descriptions and chains of title of record. This does not represent a current boundary survey. This certification is as to the size, shape and location of the proposed unit.

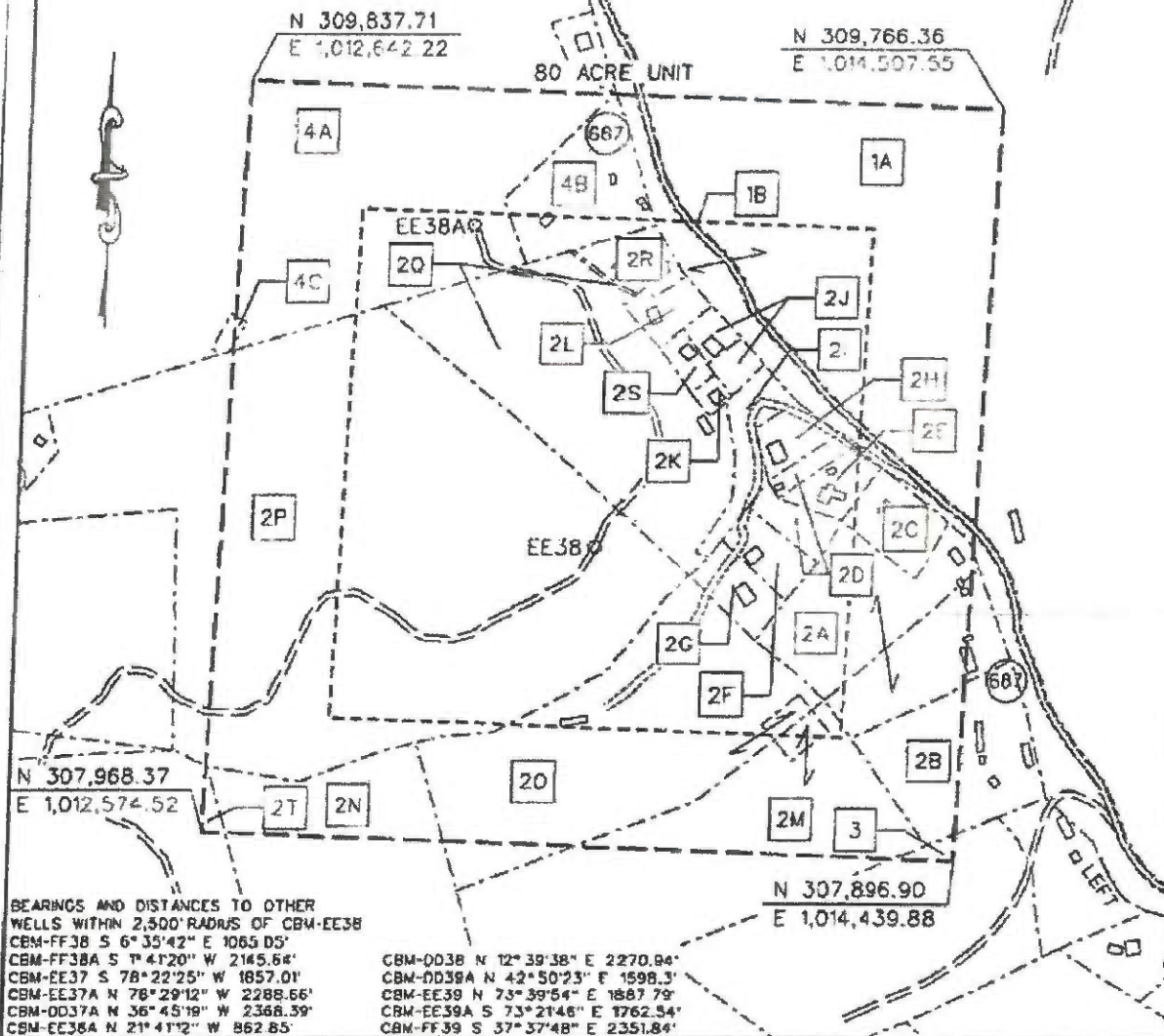

BEARINGS AND DISTANCES TO OTHER WELLS WITHIN 2,500' RADII OF CBM-EE38
 CBM-FF38 S 6° 35' 42" E 1065.05'
 CBM-FF38A S 1° 41' 20" W 2145.64'
 CBM-EE37 S 78° 22' 25" W 1857.01'
 CBM-EE37A N 78° 29' 12" W 2288.66'
 CBM-DD37A N 36° 45' 19" W 2368.39'
 CBM-EE38A N 21° 41' 12" W 862.85'

CBM-DD38 N 12° 39' 38" E 2270.94'
 CBM-DD38A N 42° 50' 23" E 1598.3'
 CBM-EE39 N 73° 39' 54" E 1867.79'
 CBM-EE39A S 73° 21' 46" E 1762.54'
 CBM-FF39 S 37° 37' 48" E 2351.84'

- CBM WELL
- ⊙ PROPOSED HORIZONTAL WELL
- ⊕ PROPOSED CBM WELL

Digitally signed by Stephen E. Maxfield
 DN: c=US, o=IdenTrust ACES Business Representative, ou=D. R. PRICE ENGINEERING AND LAND SURVEYING INC PC, cn=Stephen E. Maxfield
 D: 9.2342.19200300.100.1.1=A0109
 606.00120:384DEE1AF6000057FD
 Date: 2014.08.12 10:32:01 -0400

EXHIBIT A
DAKWOOD FIELD
UNIT EE38
FORCE POOLING
VG0B-02-0521-1029-04

Company CNX Gas Company LLC Well Name and Number UNIT EE38
 Tract No. _____ Elevation _____ Quadrangle KEEN MOUNTAIN
 County TAZEWELL District MAIDEN SPRINGS Scale: 1" = 400' Date _____
 This plot is a new plot X ; an updated plot _____ ; or a final plot _____

Form DGO-00-7 _____ (Affix Seal)
 Rev. 9/91 Licensed Professional Engineer or Licensed Land Surveyor

CNX Gas Company LLC
Unit EE 38
Tract Identifications

1. Commonwealth Coal Corporation Tr. 9 (1497.62 Acre Tract) – All Minerals
Consol Buchanan Mining Company LLC - Below Drainage Coal Leased
Knox Creek Coal Corporation – Coal In Tiller and Above Leased
CNX Gas Company LLC – Oil, Gas and CBM Leased
(Map 84A Parcel 122A)
14.86 Acres 18.5750%

- 1A. Commonwealth Coal Corporation - Surface
- 1B. Commonwealth of Virginia - Surface

- 2A. Coal Mountain Mining Company Limited Partnership, LLP Tr. 18 (185.00 Acre Tract) – Coal
Consol Buchanan Mining Company LLC - Below Drainage Coal Leased
Knox Creek Coal Corporation – Above Drainage Coal Leased
CNX Gas Company LLC – CBM Leased
Walter H. Boyd, et al – Surface, Oil, Gas and CBM
(Map 84A Parcel 121)
4.16 Acres 5.2000%

- 2B. Coal Mountain Mining Company Limited Partnership, LLP Tr. 18 (185.00 Acre Tract) – Coal
Consol Buchanan Mining Company LLC - Below Drainage Coal Leased
Knox Creek Coal Corporation – Above Drainage Coal Leased
CNX Gas Company LLC – Surface, Oil, Gas and CBM
(Map 84A Parcel 100)
1.45 Acres 1.8125%

- 2C. Coal Mountain Mining Company Limited Partnership, LLP Tr. 18 (185.00 Acre Tract) – Coal
Consol Buchanan Mining Company LLC - Below Drainage Coal Leased
Knox Creek Coal Corporation – Above Drainage Coal Leased
CNX Gas Company LLC – CBM Leased
Bobby Johnson - Surface, Oil and Gas
(Map 84A Parcel 120)
0.80 Acres 1.000%

- 2D. Coal Mountain Mining Company Limited Partnership, LLP Tr. 18 (185.00 Acre Tract) – Coal
Consol Buchanan Mining Company LLC - Below Drainage Coal Leased
Knox Creek Coal Corporation – Above Drainage Coal Leased
CNX Gas Company LLC – CBM Leased
Lawrence Cordill, et al (Harvey and Ida Cordill Heirs) - Surface, Oil and Gas
(Map 84A Parcel 101A)
0.67 Acres 0.8375%

"This title block is for general informational purposes only and does not reflect an analysis of the severance deed and its effect upon coal bed methane ownership and should not be relied upon for such purpose."

CNX Gas Company LLC
Unit EE 38
Tract Identifications

- 2E. Coal Mountain Mining Company Limited Partnership, LLP Tr. 18 (185.00 Acre Tract) – Coal
Consol Buchanan Mining Company LLC - Below Drainage Coal Leased
Knox Creek Coal Corporation – Above Drainage Coal Leased
William D. Sullivan, et ux - Surface, Oil and Gas
CNX Gas Company LLC – Oil, Gas and CBM Leased
(Map 84A Parcel 119)
0.50 Acres 0.6250%
- 2F. Coal Mountain Mining Company Limited Partnership, LLP Tr. 18 (185.00 Acre Tract) – Coal
Consol Buchanan Mining Company LLC - Below Drainage Coal Leased
Knox Creek Coal Corporation – Above Drainage Coal Leased
CNX Gas Company LLC – CBM Leased
Lawrence D. Cordill, et ux - Surface, Oil and Gas
(Map 84A Parcel 117)
0.56 Acres 0.7000%
- 2G. Coal Mountain Mining Company Limited Partnership, LLP Tr. 18 (185.00 Acre Tract) – Coal
Consol Buchanan Mining Company LLC - Below Drainage Coal Leased
Knox Creek Coal Corporation – Above Drainage Coal Leased
CNX Gas Company LLC – CBM Leased
William Cordill, et ux - Surface, Oil and Gas
(Map 84A Parcel 118)
0.62 Acres 0.7750%
- 2H. Coal Mountain Mining Company Limited Partnership, LLP Tr. 18 (185.00 Acre Tract) – Coal
Consol Buchanan Mining Company LLC - Below Drainage Coal Leased
Knox Creek Coal Corporation – Above Drainage Coal Leased
Gary Cordill, et al - Surface, Oil and Gas
CNX Gas Company LLC – Oil, Gas and CBM Leased (25%)
(Map 84A Parcel 116)
0.49 Acres 0.6125%
- 2I. Coal Mountain Mining Company Limited Partnership, LLP Tr. 18 (185.00 Acre Tract) – Coal
Consol Buchanan Mining Company LLC - Below Drainage Coal Leased
Knox Creek Coal Corporation – Above Drainage Coal Leased
CNX Gas Company LLC – CBM Leased
Knox Creek Coal Corporation, et al - Surface, Oil and Gas
(Map 84A Parcel 0000)
0.81 Acres 1.0125%
- 2J. Coal Mountain Mining Company Limited Partnership, LLP Tr. 18 (185.00 Acre Tract) – Coal
Consol Buchanan Mining Company LLC - Below Drainage Coal Leased
Knox Creek Coal Corporation – Above Drainage Coal Leased
David L. Cordill, et ux - Surface, Oil and Gas
CNX Gas Company LLC – Oil, Gas and CBM Leased
(Map 84A Parcel 112; Map 84A Parcel 113)
0.49 Acres 0.6125%

"This title block is for general informational purposes only and does not reflect an analysis of the severance deed and its effect upon coal bed methane ownership and should not be relied upon for such purpose."

CNX Gas Company LLC

Unit EE 38

Tract Identifications

- 2K. Coal Mountain Mining Company Limited Partnership, LLP Tr. 18 (185.00 Acre Tract) – Coal
Consol Buchanan Mining Company LLC - Below Drainage Coal Leased
Knox Creek Coal Corporation – Above Drainage Coal Leased
Ricky Rose, et al - Surface, Oil and Gas
CNX Gas Company LLC – Oil, Gas and CBM Leased
(Map 84 Parcel 111)
0.13 Acres 0.1625%
- 2L. Coal Mountain Mining Company Limited Partnership, LLP Tr. 18 (185.00 Acre Tract) – Coal
Consol Buchanan Mining Company LLC - Below Drainage Coal Leased
Knox Creek Coal Corporation – Above Drainage Coal Leased
CNX Gas Company LLC – CBM Leased
Buford Edward Sisk, et ux - Surface, Oil and Gas
(Map 84 Parcel 110)
0.46 Acres 0.5750%
- 2M. Coal Mountain Mining Company Limited Partnership, LLP Tr. 18 (185.00 Acre Tract) – Coal
Consol Buchanan Mining Company LLC - Below Drainage Coal Leased
Knox Creek Coal Corporation – Above Drainage Coal Leased
CNX Gas Company LLC – CBM Leased
CNX Gas Company LLC - Surface, Oil and Gas
(Map 84A Parcel 0001)
3.54 Acres 4.4250%
- 2N. Coal Mountain Mining Company Limited Partnership, LLP Tr. 18 (185.00 Acre Tract) – Coal
Consol Buchanan Mining Company LLC - Below Drainage Coal Leased
Knox Creek Coal Corporation – Above Drainage Coal Leased
Sterling Ball, et al - Surface, Oil and Gas
CNX Gas Company LLC – Oil, Gas and CBM Leased (21.1348%)
(Map 84A Parcel 99)
2.17 Acres 2.7125%
- 2O. Coal Mountain Mining Company Limited Partnership, LLP Tr. 18 (185.00 Acre Tract) – Coal
Consol Buchanan Mining Company LLC - Below Drainage Coal Leased
Knox Creek Coal Corporation – Above Drainage Coal Leased
Robert E. Cordill - Surface, Oil, Gas and CBM
CNX Gas Company LLC – Oil, Gas and CBM Leased
(Map 84A Parcel 0002)
7.61 Acres 9.5125%
- 2P. Coal Mountain Mining Company Limited Partnership, LLP Tr. 18 (185.00 Acre Tract) – Coal
Consol Buchanan Mining Company LLC - Below Drainage Coal Leased
Knox Creek Coal Corporation – Above Drainage Coal Leased
CNX Gas Company LLC –CBM Leased
CNX Gas Company LLC – Surface, Oil, Gas and CBM
(Map 84A Parcel 4)
21.21 Acres 26.5125%

"This title block is for general informational purposes only and does not reflect an analysis of the severance deed and its effect upon coal bed methane ownership and should not be relied upon for such purpose."

CNX Gas Company LLC
Unit EE 38
Tract Identifications

- 2Q. Coal Mountain Mining Company Limited Partnership, LLP Tr. 18 (185.00 Acre Tract) – Coal
Consol Buchanan Mining Company LLC - Below Drainage Coal Leased
Knox Creek Coal Corporation – Above Drainage Coal Leased
CNX Gas Company LLC – CBM Leased
CNX Gas Company LLC – Surface, Oil, Gas and CBM
(Map 84 Parcel 101)
7.16 Acres 8.9500%
- 2R. Coal Mountain Mining Company Limited Partnership, LLP Tr. 18 (185.00 Acre Tract) – Coal
Consol Buchanan Mining Company LLC - Below Drainage Coal Leased
Knox Creek Coal Corporation – Above Drainage Coal Leased
CNX Gas Company LLC – CBM Leased
Otis M. Johnson, et ux - Surface, Oil and Gas
(Map 84A Parcel 109)
0.64 Acres 0.8000%
- 2S. Coal Mountain Mining Company Limited Partnership, LLP Tr. 18 (185.00 Acre Tract) – Coal
Consol Buchanan Mining Company LLC - Below Drainage Coal Leased
Knox Creek Coal Corporation – Above Drainage Coal Leased
Ricky Rose, et al - Surface, Oil and Gas
CNX Gas Company LLC – Oil, Gas and CBM Leased
(Map 84A Parcel 114)
0.24 Acres 0.3000%
- 2T. Coal Mountain Mining Company Limited Partnership, LLP Tr. 18 (185.00 Acre Tract) – Coal
Consol Buchanan Mining Company LLC - Below Drainage Coal Leased
Knox Creek Coal Corporation – Above Drainage Coal Leased
Jerry T. Absher, et ux - Surface, Oil, Gas and CBM
CNX Gas Company LLC – Oil, Gas and CBM Leased
(Map 84A Parcel 6)
0.11 Acres 0.1375%
3. Coal Mountain Mining Company Limited Partnership, LLP Tr. 40 (288.00 Acre Tract) – Coal
Consol Buchanan Mining Company LLC - Below Drainage Coal Leased
Knox Creek Coal Corporation – Above Drainage Coal Leased
Betty Short - Surface, Oil, Gas and CBM
CNX Gas Company LLC – Oil, Gas and CBM Leased
(Map 84A Parcel 94)
0.12 Acres 0.1500%
4. Coal Mountain Mining Company Limited Partnership, LLP Tr. 38 (319.00 Acre Tract) – All Minerals
Consol Buchanan Mining Company LLC - Below Drainage Coal Leased
Knox Creek Coal Corporation – Above Drainage Coal Leased
CNX Gas Company LLC – Oil, Gas and CBM Leased
(Map 84A Parcel 102)
11.20 Acres 14.0000%
- 4A. CNX Gas Company LLC - Surface
4B. Unknown Surface Owner
4C. Unknown Surface Owner (Cemetery)

"This title block is for general informational purposes only and does not reflect an analysis of the severance deed and its effect upon coal bed methane ownership and should not be relied upon for such purpose."

VGOB Disbursement

Unit EE38

VGOB-02-0521-1029-06

Table 2 (pay percentage on balance after deducting the above balance)

2A, A portion of 2D, A portion of 2H, 2I, 2L, 2M, A portion of 2N

			Fractional	Net Acreage	Royalty	Escrowed	Percent of	Adjustment	Disbursement
			Ownership	Ownership	Split	Acres	Escrowed Funds	Amount	
			in Tract	inTract	Agreement	Disbursed	Disbursed		
		Total acreage in escrow before disbursement				12.05250			
2A Tract 2A (total acreage)			4.1600						
1	2A	Charles Walter Boyd\3148 Fork Ridge Road, Raven, VA 24639	1/5	0.8320	100.00%	0.8320	6.9031%		\$3,958.09
2D Tract 2D (total acreage)			0.6700						
1	2D	Earl Cordill, Jr.\PO Box 421, Pounding Mill, VA 24637	1/9	0.0744	100.00%	0.0744	0.6177%		\$354.16
2	2D	Gary Cordill\215 Brentwood Road, Raven, VA 24639	1/9	0.0744	100.00%	0.0744	0.6177%		\$354.16
3	2D	Lawrence Damon Cordill\4857 Old Kentucky Turnpike Rd., Raven, VA 24639	1/9	0.0744	100.00%	0.0744	0.6177%		\$354.16
4	2D	Nancy C. Ball\2161 Fork Ridge Rd., Raven, VA 24639	1/9	0.0744	100.00%	0.0744	0.6177%		\$354.16
5	2D	Janey Joyce Stilwell\162 Valley Drive, Richlands, VA 24641	1/9	0.0744	100.00%	0.0744	0.6177%		\$354.16
2H Tract 2H (total acreage)			0.4900						
1	2H	Lawrence D. Cordill\4857 Old Kentucky Turnpike Rd., Raven, VA 24639	1/4	0.1225	100.00%	0.1225	1.0164%		\$582.77
2	2H	Janey Joyce Stilwell\162 Valley Drive, Richlands, VA 24641	1/4	0.1225	100.00%	0.1225	1.0164%		\$582.77
2I Tract 2I (total acreage)			0.8100						
1	2I	Sandy Ridge Carbon Corporation\3807 Brandon Ave SW, Suite 245, Roanoke, VA 24018	9/20	0.3645	100.00%	0.3645	3.0243%		\$1,734.04
2	2I	The Edsel Harrison Lester 2011 Amended and Restated Revocable Trust Agreement c/o Paige Lester Pruet\3807 Brandon Ave SW, Suite 245, Roanoke, VA 24018	3/20	0.1215	100.00%	0.1215	1.0081%		\$578.01
2L Tract 2L (total acreage)			0.4600						
1	2L	Buford & Margie Sisk\PO Box 964, Raven, VA 24639		0.4600	100.00%	0.4600	3.8166%		\$2,188.37
2M Tract 2M (total acreage)			3.5400						
1	2M	Coal Mountain Mining Company\PO Box 675, Tazewell, VA 24651		3.5400	50.00%	1.7700	14.6857%	4591.98	\$3,828.48
2	2M	CNX Gas Company LLC\PO Box 643830, Canonsburg, PA 15264-3830		3.5400	50.00%	1.7700	14.6857%	4591.98	\$3,828.48

2N Tract 2N (total acreage)

2.1700

1	2N	Sterling Ball\2580 West Mountain Street, Kernersville, NC 27284	3/7	0.9300	100.00%	0.9300	7.7162%		\$4,424.31
2	2N	Charlotte Ball Compton\1280 Timbercliff Dr., Mansfield, OH 44907	1/7	0.3100	100.00%	0.3100	2.5721%		\$1,474.77
3	2N	Marvin Cline\159 Dakota Drive, Raven, VA 24639	1/91	0.0238	100.00%	0.0238	0.1979%		\$113.44
4	2N	Emory A. Horn c/o Rita Wimmer\190 Emory Street, Pounding Mill, VA 24637	1/49	0.0443	100.00%	0.0443	0.3674%		\$210.68
5	2N	Ola Gay Vandyke\166 Summers Drive, Cedar Bluff, VA 24609	1/49	0.0443	100.00%	0.0443	0.3674%		\$210.68
6	2N	Hermas Ball\8609 McGuire Rd., (PO BOX 841) Colfax, NC 27235	1/49	0.0443	100.00%	0.0443	0.3674%		\$210.68
7	2N	Betty Hinkle\165 Gospel Street, Cedar Bluff, VA 24609	1/49	0.0443	100.00%	0.0443	0.3674%		\$210.68
8	2N	Raleigh Ball, Jr.\405 River Birch Drive, Vass, NC 28394	1/49	0.0443	100.00%	0.0443	0.3674%		\$210.68
9	2N	Sterling Osborne\3639 Clifton Fork Road, Raven, VA 24639	1/672	0.0032	100.00%	0.0032	0.0268%		\$15.36
10	2N	Sylvia Miller\3999 Osborne Mountain Road, Raven, VA 24639	1/672	0.0032	100.00%	0.0032	0.0268%		\$15.36
11	2N	Doris Mitchell\1045 Jewell Ridge Road, Richlands, VA 24341	1/672	0.0032	100.00%	0.0032	0.0268%		\$15.36
12	2N	Brenda short\PO Box 652, Keen Mountain, VA 24624	1/672	0.0032	100.00%	0.0032	0.0268%		\$15.36
13	2N	Bobby Osborne\349 Bridgestone Drive, Raven, VA 24639	1/672	0.0032	100.00%	0.0032	0.0268%		\$15.36
14	2N	Melvin Osborne\PO Box 1239, Raven, VA 24639	1/672	0.0032	100.00%	0.0032	0.0268%		\$15.36
15	2N	Michelle Tuggle\702 Lynwood Drive, Bristol, VA 24201	1/1344	0.0016	100.00%	0.0016	0.0134%		\$7.68
16	2N	Susie Osborne\116 Troonsway Road, Winston Salem, NC 27127	1/1344	0.0016	100.00%	0.0016	0.0134%		\$7.68
17	2N	John Lee Osborne\368 Gov. G.C. Peery Highway, Raven, VA 24639	1/280	0.0078	100.00%	0.0078	0.0643%		\$36.87
18	2N	Walter Boyd\PO Box 146, Raven, VA 24639	1/560	0.0039	100.00%	0.0039	0.0322%		\$18.43
19	2N	Ruth Osborne Smith\Box 672, Doran, VA 24612	1/280	0.0078	100.00%	0.0078	0.0643%		\$36.87
20	2N	Ida Profit\129 Major Rd., Raven, VA 24639	1/280	0.0078	100.00%	0.0078	0.0643%		\$36.87
21	2N	Arthur M. Stilwell\PO Box 314, Raven, VA 24639	1/56	0.0388	100.00%	0.0388	0.3215%		\$184.35
22	2N	Freddie E. Casey # 1029731 c/o Red Onion State Prison\PO Box 970, Pound, VA 24279	1/504	0.0043	100.00%	0.0043	0.0357%		\$20.48
23	2N	Daniel J. Osborne\1068 Harvest Moon Rd., Raven, VA 24639	1/504	0.0043	100.00%	0.0043	0.0357%		\$20.48
24	2N	Marvin J. Osborne\PO Box 1607, Cedar Bluff, VA 24609	1/504	0.0043	100.00%	0.0043	0.0357%		\$20.48
25	2N	Hubbard Osborne\3195 Osborne Mountain Rd., Raven, VA 24639	1/504	0.0043	100.00%	0.0043	0.0357%		\$20.48
26	2N	Jackie D. Osborne\1995 Altizer Rd., Raven, VA 24639	1/504	0.0043	100.00%	0.0043	0.0357%		\$20.48
27	2N	Jerline Davis\923 Hubble Hill Road, N. Tazewell, VA 24630	1/504	0.0043	100.00%	0.0043	0.0357%		\$20.48
28	2N	Lois Casey\123 Robert St., Lot 1, Richlands, VA 24641	1/504	0.0043	100.00%	0.0043	0.0357%		\$20.48
29	2N	Linda S. Shelton\PO Box 521, Pounding Mill, VA 24637	1/504	0.0043	100.00%	0.0043	0.0357%		\$20.48
30	2N	Curtis Stilwell\PO Box 2216, Cedar Bluff, VA 24609	1/336	0.0065	100.00%	0.0065	0.0536%		\$30.72
31	2N	Elsie E. Stilwell c/o Bessie Lowe\1082 Riverside Dr., Raven, VA 24639	1/336	0.0065	100.00%	0.0065	0.0536%		\$30.72

2N Tract 2N (total acreage)

2.1700

32	2N	Theodore Stilwell\1082 Riverside Dr., Raven, VA 24639	1/336	0.0065	100.00%	0.0065	0.0536%		\$30.72
33	2N	Bessie Lowe\1082 Riverside Dr., Raven, VA 24639	1/336	0.0065	100.00%	0.0065	0.0536%		\$30.72
34	2N	Wanda Hagy\127 Largen St. #5, Richlands, VA 24641	1/336	0.0065	50.00%	0.0032	0.0268%		\$15.36
35	2N	Coal Mountain Mining Company\PO Box 675, Tazewell, VA 24651	1/336	0.0065	50.00%	0.0032	0.0268%		\$15.36
36	2N	David W. Stilwell\507 E. Minnesota #107, Rapid City, SD 57701	1/3024	0.0007	100.00%	0.0007	0.0060%		\$3.41
37	2N	Thomas H. Stilwell\27 Horseshoe Bend, Horace, ND 58047-5718	1/3024	0.0007	100.00%	0.0007	0.0060%		\$3.41
38	2N	Daniel J. Stilwell \100 3rd Street SW #D77, Mandan, ND 58554	1/3024	0.0007	100.00%	0.0007	0.0060%		\$3.41
39	2N	Bernice R. Lamb\2124 County Road 116, International Falls, MN 56649	1/3024	0.0007	100.00%	0.0007	0.0060%		\$3.41
40	2N	Virginia N. Stilwell\1106 Dial Road, Raven, VA 24639	1/56	0.0388	100.00%	0.0388	0.3215%		\$184.35
41	2N	Martha Juanita Stilwell\2875 Page Street, #2, Richlands, VA 24641	1/56	0.0388	100.00%	0.0388	0.3215%		\$184.35
42	2N	Kathy Stilwell\PO Box 1196, Raven, VA 24639-1196	1/4032	0.0005	100.00%	0.0005	0.0045%		\$2.56
43	2N	Veronica G. Helton\200 Bryant St., Cedar Bluff, VA 24609-9572	1/4032	0.0005	100.00%	0.0005	0.0045%		\$2.56
44	2N	Casondra Keen\232 Bryant St., Cedar Bluff, VA 24609-9572	1/4032	0.0005	100.00%	0.0005	0.0045%		\$2.56

Adjustment Comments: Escrow Agent to subtract the amount in the adjustment column after the percentage calculation is made for each person with an adjustment amount listed in the percentage table. The new owner's payment (listed in the percentage table), is subtracted from what was paid in the exact pay table to the old owner.

Wells contributing to the escrow account: PGP EE38 W/PL, CBM EE38A W/PL

Exhibit E
Unit EE-38
Docket #VGOB 02-0521-1029-06
List of Owners in Escrow

	Acres in Unit	Interest in Unit
--	---------------	------------------

Tract #2C, 0.80 acres

COAL OWNERSHIP

(1) Coal Mountain Mining Company, Tr.18 Limited Partnership, L.L.P. P.O. Box 675 Tazewell, VA 24651	0.80 acres	1.0000%
--	------------	---------

The respondents listed below did not respond timely to the W9 request and will continue to be escrowed

OIL & GAS OWNERSHIP

(1) Bobby Johnson 105 Bentwood Road Raven, VA 24639	0.80 acres	1.0000%
---	------------	---------

Tract #2D, 0.67 acres

COAL OWNERSHIP

(1) Coal Mountain Mining Company, Tr.18 Limited Partnership, L.L.P. P.O. Box 675 Tazewell, VA 24651	0.67 acres	0.8375%
--	------------	---------

OIL & GAS OWNERSHIP

The respondents listed below did not respond timely to the W9 request and will continue to be escrowed

(1) Lawrence Cordill, et al <i>(AKA Harvey & Ida Cordill Heirs, Devisees, Successors or Assigns)</i>	0.67 acres	0.8375%
(e) Robert E. Cordle P.O. Box 87 Raven, VA 24639	0.07 acres 1/9 of 0.67 acres	0.0931%
(f) William Cordill 215 Bentwood Road Raven, VA 24639	0.07 acres 1/9 of 0.67 acres	0.0931%
(i) Hazel E. Sullivan P.O. Box 35 Red Ash, VA 24640	0.07 acres 1/9 of 0.67 acres	0.0931%

Total tract acres	0.2233	
Total tract percent		0.2792%

Tract #2E, 0.50 acres

COAL OWNERSHIP

(1) Coal Mountain Mining Company, Tr.18 Limited Partnership, L.L.P. P.O. Box 675 Tazewell, VA 24651	0.50 acres	0.6250%
--	------------	---------

OIL & GAS OWNERSHIP

The respondents listed below did not respond timely to the W9 request and will continue to be escrowed

(1) William & Hazel Sullivan, t/e 131 Bentwood Rd Raven, VA 24639	0.50 acres	0.6250%
---	------------	---------

Tract #2F, 0.56 acres

COAL OWNERSHIP

Exhibit E
Unit EE-38
Docket #VGOB 02-0521-1029-06
List of Owners in Escrow

	Acres in Unit	Interest in Unit
(1) Coal Mountain Mining Company, Tr.18 Limited Partnership, L.L.P. P.O. Box 675 Tazewell, VA 24651	0.56 acres	0.7000%

OIL & GAS OWNERSHIP

W9/Affidavit Pending

(1) Lawrence D. & Darlene Cordill, t/e <i>Deed to Rebecca Cutter on 4/13/13, DB 2013/7171 (T#001675)</i>		
(a) Rebecca Ann Cutter 149 Archie Street Cedar Bluff, VA 24609	0.56 acres	0.7000%

Tract #2G, 0.62 acres

COAL OWNERSHIP

(1) Coal Mountain Mining Company, Tr.18 Limited Partnership, L.L.P. P.O. Box 675 Tazewell, VA 24651	0.62 acres	0.7750%
--	------------	---------

OIL & GAS OWNERSHIP

The respondents listed below did not respond timely to the W9 request and will continue to be escrowed

(1) William Cordill PO Box 931 Raven, VA 24639	0.62 acres	0.7750%
	<i>Wife Nancy Cordill deceased 2/16/2016</i>	

Tract #2H, 0.49 acres

COAL OWNERSHIP

(1) Coal Mountain Mining Company, Tr.18 Limited Partnership, L.L.P. P.O. Box 675 Tazewell, VA 24651	0.49 acres	0.6125%
--	------------	---------

OIL & GAS OWNERSHIP

The respondents listed below did not respond timely to the W9 request and will continue to be escrowed

(1) Gary Cordill, et al	0.49 acres	0.6125%
(d) Robert E. Cordle P.O. Box 87 Raven, VA 24639	0.12 acres 1/4 of 0.49 acres	0.1531%

Total tract acres	0.1225	
Total tract percent		0.1531%

Tract #2J, 0.49 acres

COAL OWNERSHIP

(1) Coal Mountain Mining Company, Tr.18 Limited Partnership, L.L.P. P.O. Box 675 Tazewell, VA 24651	0.49 acres	0.6125%
--	------------	---------

OIL & GAS OWNERSHIP

The respondents listed below did not respond timely to the W9 request and will continue to be escrowed

(1) David L. & Sharon K. Cordill, t/e P.O. Box 330 Doran, VA 24612	0.49 acres	0.6125%
--	------------	---------

Exhibit E
Unit EE-38
Docket #VGOB 02-0521-1029-06
List of Owners in Escrow

	Acres in Unit	Interest in Unit
<u>Tract #2N, 2.17 acres</u>		
<u>COAL OWNERSHIP</u>		
(1) Coal Mountain Mining Company, Tr.18 Limited Partnership, L.L.P. P.O. Box 675 Tazewell, VA 24651	2.17 acres	2.7125%
<u>OIL & GAS OWNERSHIP</u>		
Sterling Ball, et al. <i>(aka Charles & Lula Ball Heirs, Devisees, Successors or Assigns)</i>	2.17 acres	2.7125%
<i>The ownership listed below is currently being reviewed and documentation is being requested to verify title</i>		
(3) Lenward Ball Heirs, Devisees, Successors or Assigns		<i>***See note below regarding interest</i>
(3.1) Margie Helen Ball Heirs, Devisees, Successors or Assigns		
(3.1.1) James Ronnie Ball 6106 Thompson Mill Road Graham, NC 27253		
(3.1.2) Donnie B. Ball 6956 Coltrane Mill Road Greensboro, NC 27406		
(3.1.3) Dean Allen Ball 1312 College Estate Road Cedar Bluff, VA 24609		
(3.1.4) Shirley Ball Smith 5041 Eddings Drive Glen Allen, VA 23060		
(3.1.5) Phyllis Ball Stilwell 6281 Baptist Valley Road N. Tazewell, VA 24630		
(3.1.6) Wanda Sue Newberry 242 Terry Drive Richlands, VA 24641		
(3.1.7) Judy Carol Bales 315 Barrett Street Richlands, VA 24641		
(3.1.8) Connie Lynn Whited 3707 Six and Twenty Road Pendleton, SC 29670		
(4) Exie Ball Johnson Heirs, Devisees, Successors or Assigns		
<i>The respondents listed below did not respond timely to the W9 request and will continue to be escrowed</i>		
(b) Anna Mae Absher 757 Fork Ridge Rd. Raven, VA 24639	0.024 acres 1/91 of 2.17 acres	0.0298%
(c) Otis Johnson 6641 Banner Lake Circle, Apt. 9203 Orlando, FL 32821	0.024 acres 1/91 of 2.17 acres	0.0298%
(d) Bobby Johnson 105 Bentwood Road Raven, VA 24639	0.024 acres 1/91 of 2.17 acres	0.0298%

Exhibit E
Unit EE-38
Docket #VGOB 02-0521-1029-06
List of Owners in Escrow

	Acres in Unit	Interest in Unit
<i>The ownership listed below is currently being reviewed and documentation is being requested to verify title</i>		
(e) Johnny D. Johnson Heirs, Devisees, Successors or Assigns <i>Documentation requested 6/10/15 and 2/2/2016</i>	0.024 acres 1/91 of 2.17 acres	0.0298%
(e.1) Wilma D. Johnson 138 Almond Lane Raven, VA 24639		
(f) Harold Cline Heirs, Devisees, Successors or Assigns <i>Documentation requested 6/10/15 and 2/2/2016</i>	0.024 acres 1/91 of 2.17 acres	0.0298%
(f.1) Alma Ward Cline P.O. Box 660 Raven, VA 24639		
<i>The respondents listed below did not respond timely to the W9 request and will continue to be escrowed</i>		
(g) Peggy Johnson Ford 241 Birch St. Raven, VA 24639	0.024 acres 1/91 of 2.17 acres	0.0298%
(h) Betty Lawson Heirs, Devisees, Successors or Assigns		
(h.1) Donnie B. Lawson, Jr. <i>Address Unknown</i>	0.008 acres 1/273 of 2.17 acres	0.0099%
(h.2) James Lawson <i>Address Unknown</i>	0.008 acres 1/273 of 2.17 acres	0.0099%
(h.3) Ivy Houchins 1351A Villa Way Charlottesville, VA 22903	0.008 acres 1/273 of 2.17 acres	0.0099%
(i) Ruth Short PO Box 291 Doran, VA 24612	0.024 acres 1/91 of 2.17 acres	0.0298%
(j) Lucille Sisk PO Box 275 Pounding Mill, VA 24637	0.024 acres 1/91 of 2.17 acres	0.0298%
(k) Lois Mays 831 Clarks Valley Road Swords Creek, VA 24649	0.024 acres 1/91 of 2.17 acres	0.0298%
(l) Maxine Ward Box 26 Red Ash, VA 24640	0.024 acres 1/91 of 2.17 acres	0.0298%
(m) Roger Johnson Heirs, Devisees, Successors or Assigns		
(m.1) Nancy Johnson 964 Thru Drive Richlands, VA 24641	0.024 acres 1/91 of 2.17 acres	0.0298%
(5) Raleigh Ball Heirs, Devisees, Successors or Assigns		
(d) Herby Ball 125 Albert Rd. Stokesdale, NC 27357	0.044 acres 1/49 of 2.17 acres	0.0554%

The ownership listed below is currently being reviewed and documentation is being requested to verify title

- (h) Ilene Bostic Heirs, Devisees, Successors or Assigns
Documentation requested 6/30/2015 and 2/2/2016

Exhibit E
Unit EE-38
Docket #VGOB 02-0521-1029-06
List of Owners in Escrow

	Acres in Unit	Interest in Unit
(h.1) John L. Bostic	<i>Life Estate</i>	
(h.2) Unknown Child (pre-deceased)		
(h.3) Greg Bostic 553 Cedar Creek Dr. Pounding Mill, VA 24631	0.044 acres 1/49 of 2.17 acres	0.0554%
(6) Ida Ball Stilwell Heirs, Devisees, Successors or Assigns		
<i>The respondents listed below did not respond timely to the W9 request and will continue to be escrowed</i>		
(a) Beulah V. Osborne Heirs, Devisees Successors or Assigns		
(a.2) Mae Miller 8101 Brown Mountain Road Jewell Ridge, VA 24622	0.003 acres 1/672 of 2.17 acres	0.0040%
(a.7) Danny Osborne P.O. Box 464 Keen Mountain, VA 24624	0.003 acres 1/672 of 2.17 acres	0.0040%
(a.8) Harold Eugene Osborne 214 Carson Avenue, Apt. 46 Richlands, VA 24341	0.003 acres 1/672 of 2.17 acres	0.0040%
(a.9) Jerry Osborne 2414 Harrys Branch Rd Whitewood, VA 24657	0.003 acres 1/672 of 2.17 acres	0.0040%
(b) Betty L. Smith Heirs, Devisees, Successors or Assigns		
(b.1) Gary Wayne Smith 231 Hagy St Pounding Mill, VA 24637	0.0005 acres 1/4032 of 2.17 acres	0.0007%
(b.2) Randy Smith <i>Address Unknown</i>	0.0005 acres 1/4032 of 2.17 acres	0.0007%
(b.3) David Smith <i>Address Unknown</i>	0.0005 acres 1/4032 of 2.17 acres	0.0007%
(b.4) Jamie Lee Smith 161 Meadows St Pounding Mill, VA 24637	0.0005 acres 1/4032 of 2.17 acres	0.0007%
(b.5) Colonel A. Smith, Jr. P.O. Box 842 Raven, VA 24639	0.0005 acres 1/4032 of 2.17 acres	0.0007%
(b.6) Timmy James Smith <i>Address Unknown</i>	0.0005 acres 1/4032 of 2.17 acres	0.0007%
(c) Exie Osborne Heirs, Devisees, Successors or Assigns		
(c.2.2) Anthony Boyd 14832 Slate Creek Road Grundy, VA 24614	0.004 acres 1/560 of 2.17 acres	0.0048%
(c.4) Judy Blankenship Box 221 Doran, VA 24612	0.008 acres 1/280 of 2.17 acres	0.0097%
(f) Sylvester Stilwell Heirs, Devisees, Successors or Assigns		

Exhibit E
Unit EE-38
Docket #VGOB 02-0521-1029-06
List of Owners in Escrow

	Acres in Unit	Interest in Unit
(f.1.2.1.3) Jay C. Stilwell, Jr. P.O. Box 103 Raven, VA 24639	0.0005 acres 1/4032 of 6.75 acres	0.0006%
(g) Charles Stilwell Heirs, Devisees, Successors or Assigns		
(g.4) Quentin A. Stilwell P. O. Box 154 Rhame, ND 58651	0.0007 acres 1/3024 of 2.17 acres	0.0009%
(g.5) Gladys E. Pollert 1211 29th Street North Fargo, ND 58102	0.0007 acres 1/3024 of 2.17 acres	0.0009%
(7) John Ball Heirs, Devisees, Successors or Assigns		
(a) Lula Ella Simmons Ball Smith	<i>Life Estate</i>	
(b) Goldie Ball Compton Heirs, Devisees, Successors or Assigns		<i>***See note below regarding interest</i>
<i>The ownership listed below is currently being reviewed and documentation is being requested to verify title</i>		
(b.1) Ralph Wallace Compton Heirs, Devisees, Successors or Assigns		
(b.1.1) H.C. Lodge Compton Heirs, Devisees, Successors or Assigns		
(b.1.1.1) Jennifer S. Compton 4620 Millview Court Roanoke, VA 24018		
(b.1.1.2) Jane Compton Noel 51228 Millrun Drive Granger, IN 46530		
(b.1.1.3) Jonathan Lodge Compton PO Box 1291 Holland, MI 49422		
(b.1.1.4) RosaLee Nuckolls 204 Fincastle Lane Bluefield, VA 24605		
(b.1.2) W. Blake Compton RR5 Box 135A Grundy, VA 24614		
(b.1.3) Wendell Ray Compton Heirs, Devisees, Successors or Assigns		
(b.1.3.1) Margie Juanita Compton 1202 Virginia Ave NW Norton, VA 24273		
(c) Hazel Ball Compton Heirs, Devisees Successors or Assigns		
(c.1) Clayton Compton Heirs, Devisees, Successors or Assigns		<i>***See note below regarding interest</i>
(c.1.1) Judith C. Clayton 1401 Third St. SW, Apt. 12 Roanoke, VA 24016		
(8) Melvin A. Ball Heirs, Devisees, Successors or Assigns		<i>Deceased without issue - 1/8 int. to Lula Ball Instr. 15-0399</i>
(9) <i>***Undetermined Interests</i>	0.034 acres 1/63 of 6.75 acres	0.0431%

Exhibit E
 Unit EE-38
 Docket #VGOB 02-0521-1029-06
 List of Owners in Escrow

	Acres in Unit	Interest in Unit
--	---------------	------------------

*** Ownership determined by Court Decree of March 15, 2000 in the Circuit Court of Tazewell County, Sterling G. Ball vs. Marvin Cline, et al. The ownership set forth by decree does not total to 100% and does not provide for the interests of Goldie Ball Compton, Lenward Ball heirs, and Clayton Compton, who were not parties to the suit and whose individual interests must be determined by the Circuit Court.

Total tract acres	0.4389	
Total tract percent		0.5486%

Tract #2R, 0.64 acres

COAL OWNERSHIP

(1)	Coal Mountain Mining Company, Tr.18 Limited Partnership, L.L.P. P.O. Box 675 Tazewell, VA 24651	0.64 acres	0.8000%
-----	--	------------	---------

OIL & GAS OWNERSHIP

The respondents listed below did not respond timely to the W9 request and will continue to be escrowed

(1)	Otis M. & Irene Johnson, t/e 1253 Fork Ridge Rd Raven, VA 24639	0.64 acres	0.8000%
-----	---	------------	---------

Acreage in Unit	4.3947	
Percentage of Unit		5.493%

Exhibit EE
Unit EE-38
Docket #VGOB 02-0521-1029-06
List of Respondents with Royalty Split Agreements/Court Orders/HB2058

	Acres in Unit	Interest in Unit	Percent of Escrow	
<u>OIL & GAS OWNERSHIP</u>				
(1) Lawrence Cordill, et al <i>(AKA Harvey & Ida Cordill Heirs, Devises, Successors or Assigns)</i>	0.67 acres	0.8375%		
(a) David Lee Cordill P.O. Box 330 Doran, VA 24612	0.07 acres 1/9 of 0.67 acres	0.0931%	<i>n/a</i>	-60% (Royalty Split)
(b) Earl Cordill, Jr. P.O. Box 421 Pounding Mill, VA 24637	0.07 acres 1/9 of 0.67 acres	0.0931%	0.6177% HB2058	
(c) Gary Cordill 215 Bentwood Road Raven, VA 24639	0.07 acres 1/9 of 0.67 acres	0.0931%	0.6177% HB2058	
(d) Lawrence Damon Cordill 4857 Old Kentucky Turnpike Rd Raven, VA 24639	0.07 acres 1/9 of 0.67 acres	0.0931%	0.6177% HB2058	
(g) Nancy C. Ball 2161 Fork Ridge Rd. Raven, VA 24639	0.07 acres 1/9 of 0.67 acres	0.0931%	0.6177% HB2058	
(h) Janey Joyce Stilwell 162 Valley Drive Richlands, VA 24641	0.07 acres 1/9 of 0.67 acres	0.0931%	0.6177% HB2058	
	Total tract acres	0.4467		
	Total tract percent		0.5583%	
<u>Tract #2H, 0.49 acres</u>				
<u>COAL OWNERSHIP</u>				
(1) Coal Mountain Mining Company, Tr.18 Limited Partnership, L.L.P. P.O. Box 675 Tazewell, VA 24651	0.49 acres	0.6125%	<i>n/a</i>	-40% (Royalty Split)
<u>OIL & GAS OWNERSHIP</u>				
(1) Gary Cordill, et al.	0.49 acres	0.6125%		
(a) Gary Cordill 215 Bentwood Road Raven, VA 24639	<i>Life Estate</i>			
(b) David Lee Cordill P.O. Box 330 Doran, VA 24612	0.12 acres 1/4 of 0.49 acres	0.1531%	<i>n/a</i>	-60% (Royalty Split)
(c) Lawrence D. Cordill 4857 Old Kentucky Turnpike Rd. Raven, VA 24639	0.12 acres 1/4 of 0.49 acres	0.1531%	1.0164% HB2058	
(e) Janey Joyce Stilwell 162 Valley Drive Richlands, VA 24641	0.12 acres 1/4 of 0.49 acres	0.1531%	1.0164% HB2058	
	Total tract acres	0.3675		
	Total tract percent		0.4594%	

Exhibit EE
Unit EE-38
Docket #VGOB 02-0521-1029-06
List of Respondents with Royalty Split Agreements/Court Orders/HB2058

	Acres in Unit	Interest in Unit	Percent of Escrow
<u>Tract #2I, 0.81 acres</u>			
<u>COAL OWNERSHIP</u>			
(1) Coal Mountain Mining Company, Tr.18 Limited Partnership, L.L.P. P.O. Box 675 Tazewell, VA 24651	0.81 acres	1.0125%	<i>n/a</i>
<u>OIL & GAS OWNERSHIP</u>			
(1) Knox Creek Coal Corporation, et al. <i>(0.811 Acre tract)</i>	0.81 acres	1.0125%	
(a) Knox Creek Coal Corporation P.O. Box 519 Raven, VA 24639	0.08 acres 1/10 of 0.81 acres	0.1013%	<i>n/a</i>
(b) Sandy Ridge Carbon Corporation 3807 Brandon Ave SW, Suite 245 Roanoke, VA 24018	0.36 acres 9/20 of 0.81 acres	0.4556%	3.0243% HB2058
(c) The Edsel Harrison Lester 2011 Amended and Restated Revocable Trust Agreement c/o Paige Lester Pruett, Co-Trustee 3807 Brandon Ave SW, Suite 245 Roanoke, VA 24018	0.12 acres 3/20 of 0.81 acres	0.1519%	1.0081% HB2058
(d) Paul Chaney 23534 Spearmint Drive Abingdon, VA 24211-7082	0.12 acres 3/20 of 0.81 acres	0.1519%	<i>n/a</i>
(e) F.D. Robertson P.O. Box 1560 Grundy, VA 24614	0.12 acres 3/20 of 0.81 acres	0.1519%	<i>n/a</i>
Total tract acres	0.81		
Total tract percent		1.0125%	
<u>Tract #2K, 0.13 acres</u>			
<u>COAL OWNERSHIP</u>			
(1) Coal Mountain Mining Company, Tr.18 Limited Partnership, L.L.P. P.O. Box 675 Tazewell, VA 24651	0.13 acres	0.1625%	<i>n/a</i>
<u>OIL & GAS OWNERSHIP</u>			
Ricky Rose, et al <i>(1 acre tract - aka Harold J. & Doris A. Rose Heirs)</i>	0.13 acres	0.1625%	
(a) Patricia Ann Osborne 1311 Orleans Street Johnson City, TN 37601-4929	0.03 acres 1/4 of 0.13 acres	0.0406%	<i>n/a</i>
(b) Larry Allen Rose, I, Heirs, Devisees, Successors or Assig PO Box 425 Pounding Mill, VA 24637	0.03 acres 1/4 of 0.13 acres	0.0406%	<i>n/a</i>
(c) Ricky B. Rose PO Box 995 Raven, VA 24639	0.03 acres 1/4 of 0.13 acres	0.0406%	<i>n/a</i>
(d) David Keith Rose 1825 Flat Hollow Road Pearisburg, VA 24134	0.03 acres 1/4 of 0.13 acres	0.0406%	<i>n/a</i>
Total tract acres	0.1300		
Total tract percent		0.1625%	

Exhibit EE
Unit EE-38
Docket #VGOB 02-0521-1029-06
List of Respondents with Royalty Split Agreements/Court Orders/HB2058

	Acres in Unit	Interest in Unit	Percent of Escrow	
<u>Tract #2L, 0.46 acres</u>				
<u>COAL OWNERSHIP</u>				
(1) Coal Mountain Mining Company, Tr.18 Limited Partnership, L.L.P. P.O. Box 675 Tazewell, VA 24651	0.46 acres	0.5750%		
<u>OIL & GAS OWNERSHIP</u>				
(1) Buford & Margie Sisk, t/e PO Box 964 Raven, VA 24639	0.46 acres	0.5750%	3.8167%	HB2058
<u>Tract #2M, 3.54 acres</u>				
<u>COAL OWNERSHIP</u>				
(1) Coal Mountain Mining Company, Tr.18 Limited Partnership, L.L.P. P.O. Box 675 Tazewell, VA 24651	3.54 acres	4.4250%	14.6859%	-50% (Royalty Split)
<u>OIL & GAS OWNERSHIP</u>				
Earl J. Cordill, et ux.				
<i>On January 22, 2007 Earl Junior Cordill and Linda D. Cordill conveyed to Linda D. Cordill, recorded in Tazewell County under Instrument #070000398</i>				
<i>On February 13, 2007 Linda Darlene Cordill conveyed to CNX Gas Company LLC, recorded in Tazewell County under Instrument #070000699</i>				
Earl J. Cordill & Linda D. Cordill will receive a one time payment from escrow up until the date of the sale. See disb. table				
(1) CNX Gas Company LLC PO Box 643830 Pittsburgh, PA 15264-3830	3.54 acres	4.4250%	14.6859%	-50% (Royalty Split)
<u>Tract #2N, 2.17 acres</u>				
<u>COAL OWNERSHIP</u>				
(1) Coal Mountain Mining Company, Tr.18 Limited Partnership, L.L.P. P.O. Box 675 Tazewell, VA 24651	2.17 acres	2.7125%	0.0268%	-50% (Royalty Split)
<u>OIL & GAS OWNERSHIP</u>				
Sterling Ball, et al. aka Charles & Lula Ball Heirs				
(1) Sterling G. & Claudia Ball 2580 West Mountain Street Kernersville, NC 27284	0.930 acres 3/7 of 2.17 acres	1.1625%	7.7163%	HB2058
(2) Charlotte Ball Compton 1280 Timbercliff Dr. Mansfield, OH 44907	0.310 acres 1/7 of 2.17 acres	0.3875%	2.5721%	HB2058
(4) Exie Ball Johnson Heirs, Devisees, Successors or Assigns				
(a) Marvin Cline 159 Dakota Drive Raven, VA 24639	0.024 acres 1/91 of 2.17 acres	0.0298%	0.1979%	HB2058
(5) Raleigh Ball Heirs, Devisees, Successors or Assigns				

Exhibit EE
Unit EE-38
Docket #VGOB 02-0521-1029-06
List of Respondents with Royalty Split Agreements/Court Orders/HB2058

	Acres in Unit	Interest in Unit	Percent of Escrow
(a) Ida Webb Ball Heirs, Devisees, Successors or Assigns			
(b) Ivory June Horn Heirs, Devisees, Successors or Assigns			
(a.1) Emory A. Horn c/o Rita Wimmer, POA 190 Emory Street Pounding Mill, VA 24637	0.044 acres 1/49 of 2.17 acres	0.0554%	0.3674% HB2058
(c) Ola Gay Vandyke 166 Summers Drive Cedar Bluff, VA 24609	0.044 acres 1/49 of 2.17 acres	0.0554%	0.3674% HB2058
(d) Hermas Ball 8609 McGuire Rd. (PO Box 841) Colfax, NC 27235	0.044 acres 1/49 of 2.17 acres	0.0554%	0.3674% HB2058
(e) Betty Hinkle 165 Gospel Street Cedar Bluff, VA 24609	0.044 acres 1/49 of 2.17 acres	0.0554%	0.3674% HB2058
(f) Raleigh Ball, Jr. 405 River Birch Drive Vass, NC 28394	0.044 acres 1/49 of 2.17 acres	0.0554%	0.3674% HB2058
(6) Ida Ball Stilwell Heirs, Devisees, Successors or Assigns			
(a) Beulah V. Osborne Heirs, Devisees Successors or Assigns			
(a.1) Sterling Osborne 3639 Clifton Fork Road Raven, VA 24639	0.003 acres 1/672 of 2.17 acres	0.0040%	0.0268% HB2058
(a.3) Sylvia Miller 3999 Osbcme Mountain Road Raven, VA 24639	0.003 acres 1/672 of 2.17 acres	0.0040%	0.0268% HB2058
(a.4) Doris Mitchell 1045 Jewell Ridge Road Richlands, VA 24341	0.003 acres 1/672 of 2.17 acres	0.0040%	0.0268% HB2058
(a.5) Brenda Short P.O. Box 652 Keen Mountain, VA 24624	0.003 acres 1/672 of 2.17 acres	0.0040%	0.0268% HB2058
(a.6) Bobby Osborne 349 Bridgestone Drive Raven, VA 24639	0.003 acres 1/672 of 2.17 acres	0.0040%	0.0268% HB2058
(a.10) Melvin Osborne P.O. Box 1239 Raven, VA 24639	0.003 acres 1/672 of 2.17 acres	0.0040%	0.0268% HB2058
(a.11) Roger Osborne Heirs, Devisees Successors or Assigns			
(a.11.1) Michelle Tuggle 702 Lynwood Drive Bristol, VA 24201	0.002 acres 1/1344 of 2.17 acres	0.0020%	0.0134% HB2058
(a.11.2) Susie Osborne 116 Troonsway Road Winston Salem, NC 27127	0.002 acres 1/1344 of 2.17 acres	0.0020%	0.0134% HB2058
(c) Exie Osbcme Heirs, Devisees, Successors or Assigns			

Exhibit EE
Unit EE-38
Docket #VGOB 02-0521-1029-06
List of Respondents with Royalty Split Agreements/Court Orders/HB2058

	Acres in Unit	Interest in Unit	Percent of Escrow
(c.1) John Lee Osborne 368 Gov. G.C. Perry Highway Raven, VA 24639	0.008 acres 1/280 of 2.17 acres	0.0097%	0.0643% HB2058
(c.2) Maxie Jean Osborne Boyd Heirs, Devisees Successors or Assigns			
(c.2.1) Walter Boyd P.O. Box 146 Raven, VA 24639	0.004 acres 1/560 of 2.17 acres	0.0048%	0.0322% HB2058
(c.3) Ruth Osborne Smith Box 672 Doran, VA 24612	0.008 acres 1/280 of 2.17 acres	0.0097%	0.0643% HB2058
(c.5) Ida Proffitt 129 Major Rd Raven, VA 24639	0.008 acres 1/280 of 2.17 acres	0.0097%	0.0643% HB2058
(d) Arthur M. Stilwell PO Box 314 Raven, VA 24639	0.039 acres 1/56 of 2.17 acres	0.0484%	0.3215% HB2058
(e) Flossie Stilwell Osborne Heirs, Devisees, Successors or Assigns			
(e.1) Arlin W. Osborne Heirs, Devisees, Successors or Assigns			
(e.1.1) Mary Jane Osborne Heirs, Devisees, Successors or Assigns			
(e.1.1.1.) Freddie E. Casey #1029731 c/o Red Onion State Prison P.O. Bcx 970 Pound, VA 24279	0.004 acres 1/504 of 2.17 acres	0.0054%	0.0357% HB2058
(e.2) Daniel J. Osborne 1068 Harvest Moon Rd. Raven, VA 24639	0.004 acres 1/504 of 2.17 acres	0.0054%	0.0357% HB2058
(e.3) Marvin J. Osborne P. O. Box 1607 Cedar Bluff, VA 24609	0.004 acres 1/504 of 2.17 acres	0.0054%	0.0357% HB2058
(e.4) Hubbard Osborne 3195 Osbcme Mtn. Rd. Raven, VA 24639	0.004 acres 1/504 of 2.17 acres	0.0054%	0.0357% HB2058
(e.5) Jackie D. Osborne 1995 Altizer Rd. Raven, VA 24639	0.004 acres 1/504 of 2.17 acres	0.0054%	0.0357% HB2058
(e.6) Jerline Davis 923 Hubble Hill Road N. Tazewell, VA 24630	0.004 acres 1/504 of 2.17 acres	0.0054%	0.0357% HB2058
(e.7) Sylvia A. Shelton Byrd 549 Jacks Creek Road Raven, VA 24639	0.004 acres 1/504 of 2.17 acres	0.0054%	n/a
(e.8) Lois Casey 123 Robert St., Lot 1 Richlands, VA 24641	0.004 acres 1/504 of 2.17 acres	0.0054%	0.0357% HB2058
(e.9) Linda S. Shelton PO Box 521 Pounding Mill, VA 24637	0.004 acres 1/504 of 2.17 acres	0.0054%	0.0357% HB2058

Exhibit EE
Unit EE-38
Docket #VGOB 02-0521-1029-06
List of Respondents with Royalty Split Agreements/Court Orders/HB2058

	Acres in Unit	Interest in Unit	Percent of Escrow
(f) Sylvester Stilwell Heirs, Devisees, Successors or Assigns			
(f.1) Cora Stilwell Arnold Heirs, Devisees, Successors or Assigns			
(f.1.2) Jay C. Stilwell Heirs, Devisees, Successors or Assigns			
(f.1.2.1) Connie Stilwell Heirs, Devisees, Successors or Assigns		<i>Interest was placed on pay as 1/504 prior to Connie Stilwell's death</i>	
(f.1.2.1.1) Kathy J. Stilwell P.O. Box 1196 Raven, VA 24639-1196	0.0011 acres 1/2016 of 2.17 acres	0.0013%	<i>n/a</i>
(f.1.2.1.2) Veronica G. Helton 200 Bryant St. Cedar Bluff, VA 24609-9572	0.0011 acres 1/2016 of 2.17 acres	0.0013%	<i>n/a</i>
(f.1.2.1.3) Jay C. Stilwell, Jr. P.O. Box 103 Raven, VA 24639	0.0011 acres 1/2016 of 2.17 acres	0.0013%	<i>n/a</i>
(f.1.2.1.4) Beverly Cook Heirs, Devisees, Successors or Assigns			
(f.1.2.1.3.1) Casondra Keen 232 Bryant St. Cedar Bluff, VA 24609-9572	0.0011 acres 1/2016 of 2.17 acres	0.0013%	<i>n/a</i>
<i>The fractional interests below represent additional interest due to the owners interest shown above as a result of ongoing Due Diligence efforts</i>			
(f.1.2.1.1) Kathy J. Stilwell P.O. Box 1196 Raven, VA 24639-1196	0.0005 acres 1/4032 of 2.17 acres	0.0007%	0.0045% HB2058
(f.1.2.1.2) Veronica G. Helton 200 Bryant St. Cedar Bluff, VA 24609-9572	0.0005 acres 1/4032 of 2.17 acres	0.0007%	0.0045% HB2058
(f.1.2.1.4) Beverly Cook Heirs, Devisees, Successors or Assigns			
(f.1.2.1.3.1) Casondra Keen 232 Bryant St. Cedar Bluff, VA 24609-9572	0.0005 acres 1/4032 of 2.17 acres	0.0007%	0.0045% HB2058
(f.3) Curtis Stilwell P.O. Box 2216 Cedar Bluff, VA 24609	0.006 acres 1/336 of 2.17 acres	0.0081%	0.0536% HB2058
(f.4) Leonard C. Stilwell Heirs, Devisees, Successors or Assigns			
(f.4.1) Elsie E. Stilwell c/o Bessie Lowe 1082 Riverside Dr Raven, VA 24639	0.006 acres 1/336 of 2.17 acres	0.0081%	0.0536% HB2058
(f.5) Theodore Stilwell 1082 Riverside Dr. Raven, VA 24639	0.006 acres 1/336 of 2.17 acres	0.0081%	0.0536% HB2058
(f.6) Bessie Lowe 1082 Riverside Dr Raven, VA 24639	0.006 acres 1/336 of 2.17 acres	0.0081%	0.0536% HB2058

Exhibit EE
Unit EE-38
Docket #VGOB 02-0521-1029-06
List of Respondents with Royalty Split Agreements/Court Orders/HB2058

	Acres in Unit	Interest in Unit	Percent of Escrow	
(f.7) Wanda Hagy 127 Largen St., #5 Richlands, VA 24641	0.006 acres 1/336 of 2.17 acres	0.0081%	0.0268% HB2058	-50% (Royalty Split)
(g) Charles Stilwell Heirs, Devisees, Successors or Assigns				
(g.2) David W. Stilwell 507 E. Minnesota #107 Rapid City, SD 57701	0.0007 acres 1/3024 of 2.17 acres	0.0009%	0.0060% HB2058	
(g.3) Thomas H. Stilwell 27 Horseshoe Bend Horace, ND 58047-5718	0.0007 acres 1/3024 of 2.17 acres	0.0009%	0.0060% HB2058	
(g.6) Daniel J. Stilwell 100 3rd Street SW #D77 Mandan, ND 58554	0.0007 acres 1/3024 of 2.17 acres	0.0009%	0.0060% HB2058	
(g.7) Bernice R. Lamb 2124 County Road 116 International Falls, MN 56649	0.0007 acres 1/3024 of 2.17 acres	0.0009%	0.0060% HB2058	
(h) Paul Elmer Stilwell Heirs, Devisees, Successors or Assigns				
(h.1) Virginia N. Stilwell, widow 1106 Dial Rd. Raven, VA 24639	0.039 acres 1/56 of 2.17 acres	0.0484%	0.3215% HB2058	
(i) Raleigh Stilwell Heirs, Devisees, Successors or Assigns				
(i.1) Martha Juanita Stilwell 2875 Page Street, # 2 Richlands, VA 24641	0.039 acres 1/56 of 2.17 acres	0.0484%	0.3215% HB2058	
Total tract acres		1.7311		
Total tract percent			2.1639%	

Tract #2O, 7.61 acres

COAL OWNERSHIP

(1) Coal Mountain Mining Company, Tr.18
Limited Partnership, L.L.P.
P.O. Box 675
Tazewell, VA 24651

7.61 acres

9.5125%

n/a

OIL & GAS OWNERSHIP

(1) Robert E. Cordle
P.O. Box 87
Raven, VA 24639

7.61 acres

9.5125%

n/a

**Note: CBM ownership was adjudicated to the prevailing plaintiffs under Case no. CL 11-510
The Order was executed June 15, 2011 and plaintiffs were awarded 100% of the
Coalbed Methane Gas underlying the portion of the tract that falls within Unit EE38 ONLY.**

Tract #2P, 21.21 acres

COAL OWNERSHIP

(1) Coal Mountain Mining Company, Tr.18
Limited Partnership, L.L.P.
P.O. Box 675
Tazewell, VA 24651

21.21 acres

26.5125%

n/a

Exhibit EE
Unit EE-38
Docket #VGOB 02-0521-1029-06
List of Respondents with Royalty Split Agreements/Court Orders/HB2058

	Acres In Unit	Interest in Unit	Percent of Escrow
--	---------------	------------------	-------------------

OIL & GAS OWNERSHIP

On March 13, 2007 Travis Absher, Executor under the Will of James T. Absher, conveyed all of the real estate owned by James T. Absher to CNX Gas Company LLC. Recorded in Tazewell County under DB 995 / PG 1037. The Court has adjudicated the CBM and CNX further agreed to split the royalty that accumulated up until the date of the sale 70/30 with the heirs of James T. Absher.
THIS WILL BE A ONE TIME PAYOUT TO THE JAMES T. ABSHER HEIRS. CNX WILL BE PAID AFTER AT 100%

(1) CNX Gas Company LLC 1000 Consol Energy Drive Canonsburg, PA 15317	21.21 acres	26.5125%	n/a
---	-------------	----------	-----

Tract #2Q, 7.16 acres

COAL OWNERSHIP

(1) Coal Mountain Mining Company, Tr.18 Limited Partnership, L.L.P. P.O. Box 675 Tazewell, VA 24651	7.16 acres	8.9500%	n/a
--	------------	---------	-----

OIL & GAS OWNERSHIP

On March 13, 2007 Travis Absher, Executor under the Will of James T. Absher, conveyed all of the real estate owned by James T. Absher to CNX Gas Company LLC. Recorded in Tazewell County under DB 995 / PG 1037. The Court has adjudicated the CBM and CNX further agreed to split the royalty that accumulated up until the date of the sale 70/30 with the heirs of James T. Absher.
THIS WILL BE A ONE TIME PAYOUT TO THE JAMES T. ABSHER HEIRS. CNX WILL BE PAID AFTER AT 100%

(1) CNX Gas Company LLC 1000 Consol Energy Drive Canonsburg, PA 15317	7.16 acres	8.9500%	n/a
---	------------	---------	-----

Tract #2S, 0.24 acres

COAL OWNERSHIP

(1) Coal Mountain Mining Company, Tr.18 Limited Partnership, L.L.P. P.O. Box 675 Tazewell, VA 24651	0.24 acres	0.3000%	n/a
--	------------	---------	-----

OIL & GAS OWNERSHIP

(1) Ricky Rose, et al <i>(1 acre tract - aka Harold J. & Doris A. Rose Heirs)</i>	0.24 acres	0.3000%	
(a) Patricia Ann Osborne 1311 Orleans Street Johnson City, TN 37601-4929	0.06 acres 1/4 of 0.24 acres	0.0750%	n/a
(b) Larry Allen Rose, I, Heirs, Devisees, Successors or Assig PO Box 425 Pounding Mill, VA 24637	0.06 acres 1/4 of 0.24 acres	0.0750%	n/a
(c) Ricky B. Rose PO Box 995 Raven, VA 24639	0.06 acres 1/4 of 0.24 acres	0.0750%	n/a
(d) David Keith Rose 1825 Flat Hollow Road Pearisburg, VA 24134	0.06 acres 1/4 of 0.24 acres	0.0750%	n/a

	Total tract acres	0.2400	
	Total tract percent	0.3000%	

Exhibit EE
Unit EE-38
Docket #VGOB 02-0521-1029-06
List of Respondents with Royalty Split Agreements/Court Orders/HB2058

	Acres in Unit	Interest in Unit	Percent of Escrow
--	---------------	------------------	-------------------

Tract #2T, 0.11 acres

COAL OWNERSHIP

(1) Coal Mountain Mining Company, Tr.18 Limited Partnership, L.L.P. P.O. Box 675 Tazewell, VA 24651	0.11 acres	0.1375%	n/a
--	------------	---------	-----

OIL & GAS OWNERSHIP

(1) Jerry T. Absher, et ux. 4276 Roadridge TPK Raven, VA 24639	0.11 acres	0.1375%	n/a
--	------------	---------	-----

*Note: CBM ownership was adjudicated to the prevailing plaintiffs under Case no. CL 11-461
The Order was executed May 6, 2011 and plaintiffs were awarded 100% of the
Coalbed Methane Gas underlying this tract.*

Tract #3, 0.12 acres

COAL OWNERSHIP

(1) Coal Mountain Mining Company, Tr.40 Limited Partnership, L.L.P. P.O. Box 675 Tazewell, VA 24651	0.12 acres	0.1500%	n/a
--	------------	---------	-----

OIL & GAS OWNERSHIP

(1) Betty J. Short <i>(Previously listed as Betty J. Short, et al)</i>			
(a) Betty J. Short 211 Hunter Ave. Pounding Mill, VA 24637	0.12 acres	0.1500%	

Royalties should be paid as follows:

Betty J. Short 211 Hunter Ave. Pounding Mill, VA 24637	0.09 acres 3/4 of 0.12 acres	0.1125%	n/a
Russell Bryan Rakes 1716 Green Mountain Road Cedar Bluff, VA 24609	0.03 acres 1/4 of 0.12 acres	0.0375%	n/a

By Deed of Gift dated 4/9/11, Russell Bryan Rakes conveyed his 25% ownership inherited from Charles G. Rakes to Betty J. Short. (DB1092/PG708). In exchange, Betty J. Short assigned Russell Bryan Rakes a 25% royalty interest, executed 5/5/11.

*Note: CBM ownership was adjudicated to the prevailing plaintiff under Case no. CL 11-206
The Order was executed March 11, 2011 and plaintiff was awarded 100% of the
Coalbed Methane Gas underlying this tract.*

TOTALS:

Total Acreage Resolved	49.5153	
Total Percentage Resolved		61.9316%

AFFIDAVIT OF MAILING

COMMONWEALTH OF VIRGINIA
COUNTY OF TAZEWELL

Applicant: CNX Gas Company LLC
Relief Sought: Disbursement Petition for EE38
VGOB: 02-0521-1029-06

I, Anita D. Duty, after being duly sworn upon oath, state as follows:

1. I am the Pooling Supervisor for CNX Land Resources, Inc. and am responsible for the notification process required by Va. Code Ann. §45.1-361.19 of the Code of Virginia and 4VAC25-160-40.

2. That on April 11 & 14, 2016 a true and correct copy of the Notice of Hearing and Exhibits were mailed, via certified mail return receipt requested, based upon information and belief, the names and last-known addresses, where such addresses are known, of the parties owning an interest in this cause are set forth and attached hereto.

3. Notice of this cause has therefore been served by mail pursuant to the applicable statutes and rules of the Board.



Anita D. Duty
Pooling Supervisor
for CNX Land LLC

STATE OF VIRGINIA

COUNTY OF TAZEWELL, TO-WIT:

TAKEN, SUBSCRIBED AND SWORN to before me this 29th day of April,
2016.

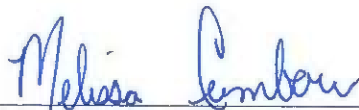

Notary Public

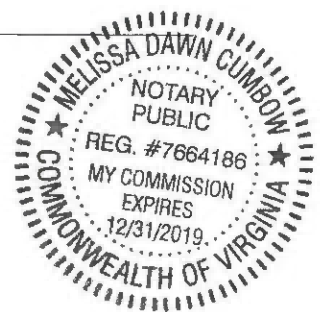

My commission expires: 12/31/2019

CERTIFICATION OF NOTICE
CNX Gas Company LLC

Unit EE-38
VGOB 02-0521-1029-06

Disbursement

Tazewell Co.

Last Name	First Name	MAILED	RECEIPT #		RECEIVED
Ball	Hermas	4/11/16	7015301000011354	2441	4/13/2016
Ball	Nancy C	4/11/16	7015301000011354	2458	4/13/2016
Ball	Sterling	4/11/16	7015301000011354	23465	4/15/2016
Ball, Jr	Raleigh	4/11/16	7015301000011354	2472	4/13/2016
Boyd	Charles Walter	4/11/16	7015301000011354	2489	4/22/2016
Boyd	Walter	4/11/16	7015301000011354	2434	4/15/2016
Casey	Freddie Eugene	4/11/16	7015301000011354	2496	4/13/2016
Casey	Lois	4/11/16	7015301000011354	2502	4/28/2016
Cline	Marvin	4/11/16	7015301000011354	2519	4/18/2016
Coal Mtn Mining Company		4/11/16	7015301000011354	2526	4/13/2016
Compton	Charlotte Ball	4/11/16	7015301000011354	2533	4/13/2016
Cook	T. Shea	4/11/16	7015301000011354	2977	4/14/2016
Cordill	Earl J	4/11/16	7015301000011354	2540	4/14/2016
Cordill	Linda	4/11/16	7015301000011354	2571	4/19/2016
Cordill	Gary	4/11/16	7015301000011354	2557	4/14/2016
Cordill	Lawrence Damon	4/11/16	7015301000011354	2564	4/13/2016
Davis	Jerline	4/11/16	7015301000011354	2588	4/15/2016
Hagy	Wanda	4/11/16	7015301000011354	2601	4/25/2016
Hagy	Wanda	4/14/16	7015301000011354	3097	4/18/2016
Helton	Veronica	4/11/16	7015301000011354	2618	4/21/2016
Hinkle	Betty	4/11/16	7015301000011354	2625	4/14/2016
Horn	Emory A	4/11/16	7015301000011354	2632	4/18/2016
Keen	Casondra	4/11/16	7015301000011354	2649	4/18/2016
Lamb	Bernice R	4/11/16	7015301000011354	2656	4/18/2016
Lester Trust	Edsel H c/o Paige Pruett	4/11/16	7015301000011354	2595	4/13/2016
Lowe	Bessie	4/11/16	7015301000011354	2663	4/13/2016
Miller	Sylvia	4/11/16	7015301000011354	2670	4/13/2016
Mitchell	Doris	4/11/16	7015301000011354	2687	4/14/2016
Osborne	Bobby	4/11/16	7015301000011354	2694	4/14/2016
Osborne	Daniel J	4/11/16	7015301000011354	2700	4/13/2016
Osborne	Hubbard	4/11/16	7015301000011354	2717	4/13/2016
Osborne	Jackie D	4/11/16	7015301000011354	2724	4/13/2016
Osborne	John Lee	4/11/16	7015301000011354	2731	4/14/2016
Osborne	Marvin J	4/11/16	7015301000011354	2748	4/14/2016
Osborne	Melvin	4/11/16	7015301000011354	2755	4/13/2016
Osborne	Sterling	4/11/16	7015301000011354	2762	4/13/2016
Osborne	Susie	4/11/16	7015301000011354	2779	4/14/2016
Proffitt	Ida	4/11/16	7015301000011354	2786	4/14/2016
Sandy Ridge Carbon Corp		4/11/16	7015301000011354	2793	Forwarded
Shelton	Linda S	4/11/16	7015301000011354	2809	4/18/2016
Shortt	Brenda	4/11/16	7015301000011354	2816	4/20/2016
Sisk	Buford Edward & Margie	4/11/16	7015301000011354	2823	Returned
Smith	Ruth Osborne	4/11/16	7015301000011354	2830	4/20/2016
Stilwell	Arthur M	4/11/16	7015301000011354	2847	4/15/2016
Stilwell	Curtis	4/11/16	7015301000011354	2854	4/13/2016
Stilwell	Daniel J	4/11/16	7015301000011354	2861	4/22/2016
Stilwell	David W	4/11/16	7015301000011354	2878	4/18/2016
Stilwell	Janey Joyce	4/11/16	7015301000011354	2892	4/13/2016
Stilwell	Kathy	4/11/16	7015301000011354	2908	Returned
Stilwell	Martha aka Juanita	4/11/16	7015301000011354	2915	4/13/2016
Stilwell	Theodore	4/11/16	7015301000011354	2939	4/13/2016
Stilwell	Thomas H	4/11/16	7015301000011354	2922	4/16/2016
Stilwell	Virginia N	4/11/16	7015301000011354	2946	4/25/2016
Stilwell c/o Bessie Lowe	Elsie Elizabeth	4/11/16	7015301000011354	2885	4/13/2016
Tuggle	Michelle	4/11/16	7015301000011354	2953	4/15/2016
Vandyke	Ola Gay	4/11/16	7015301000011354	2960	4/13/2016
CNX Gas Company LLC			Hand Delivered		

1
2
3
4
5
6
7
8
9
10
11
12
13
14
15
16
17
18
19
20
21
22
23
24
25
26
27
28
29
30
31
32
33
34
35
36
37
38
39
40
41
42
43
44
45
46
47
48
49
50
51
52
53
54
55

Courtesy Copy
need to remail to
Re-mailed



USPS Tracking®



[Customer Service >](#)
Have questions? We're here to help.



[Get Easy Tracking Updates >](#)
Sign up for My USPS.

Tracking Number: 70153010000113543097

Updated Delivery Day: Monday, April 18, 2016

Product & Tracking Information

Postal Product:

Features:
Certified Mail™

DATE & TIME	STATUS OF ITEM	LOCATION
April 18, 2016 , 12:24 pm	Delivered	NORTH TAZEWELL, VA 24630

Your item was delivered at 12:24 pm on April 18, 2016 in NORTH TAZEWELL, VA 24630.

April 16, 2016 , 10:36 am	Available for Pickup	NORTH TAZEWELL, VA 24630
April 16, 2016 , 10:36 am	Arrived at Unit	NORTH TAZEWELL, VA 24630
April 15, 2016 , 6:00 pm	Departed USPS Origin Facility	CHARLESTON, WV 25350
April 14, 2016 , 10:01 pm	Arrived at USPS Origin Facility	CHARLESTON, WV 25350
April 14, 2016 , 2:56 pm	Departed Post Office	POUNDRING MILL, VA 24637
April 14, 2016 , 2:56 pm	Acceptance	POUNDRING MILL, VA 24637

Available Actions

[Text Updates](#)

[Email Updates](#)

Track Another Package

Tracking (or receipt) number

[Track It](#)

Manage Incoming Packages

Track all your packages from a dashboard. No tracking numbers necessary.

[Sign up for My USPS >](#)





USPS Tracking®



[Customer Service >](#)
Have questions? We're here to help.



[Get Easy Tracking Updates >](#)
Sign up for My USPS.

Tracking Number: 70153010000113542908

Your item was returned to the sender on April 13, 2016 at 8:01 am in RAVEN, VA 24639 because the address was vacant or the business was no longer operating at the location and no further information was available.

Product & Tracking Information

Postal Product:

Features:
Certified Mail™

DATE & TIME	STATUS OF ITEM	LOCATION
April 13, 2016 , 8:01 am	Vacant	RAVEN, VA 24639

Your item was returned to the sender on April 13, 2016 at 8:01 am in RAVEN, VA 24639 because the address was vacant or the business was no longer operating at the location and no further information was available.

April 13, 2016 , 7:07 am	Arrived at Unit	RAVEN, VA 24639
April 12, 2016 , 4:53 pm	Departed USPS Origin Facility	CHARLESTON, WV 25350
April 11, 2016 , 10:41 pm	Arrived at USPS Origin Facility	CHARLESTON, WV 25350
April 11, 2016 , 5:11 pm	Departed Post Office	POUNDING MILL, VA 24637
April 11, 2016 , 3:50 pm	Acceptance	POUNDING MILL, VA 24637

Available Actions

[Text Updates](#)

[Email Updates](#)

Track Another Package

Tracking (or receipt) number

[Track It](#)

Manage Incoming Packages

Track all your packages from a dashboard.
No tracking numbers necessary.

[Sign up for My USPS >](#)





USPS Tracking®



Customer Service ›
Have questions? We're here to help.



Get Easy Tracking Updates ›
Sign up for My USPS.

Cois Casey

Tracking Number: 70153010000113542502

Updated Delivery Day: Thursday, April 28, 2016

Product & Tracking Information

Postal Product:

Features:
Certified Mail™

Available Actions

Text Updates

Email Updates

DATE & TIME	STATUS OF ITEM	LOCATION
April 28, 2016 , 7:52 am	Delivered, PO Box	POUNDING MILL, VA 24637

Only items that have been delivered and are available for a PU (local PU) service. April 28, 2016 10:00 AM EDT

April 28, 2016 , 7:41 am	Arrived at Unit	POUNDING MILL, VA 24637
April 27, 2016 , 8:54 am	Arrived at USPS Facility	CHARLESTON, WV 25350
April 24, 2016 , 5:41 pm	Arrived at USPS Facility	MERRIFIELD, VA 22081
April 16, 2016 , 9:03 am	Forwarded	RICHLANDS, VA
April 13, 2016 , 10:10 am	Notice Left (No Authorized Recipient Available)	RICHLANDS, VA 24641
April 13, 2016 , 8:14 am	Arrived at Unit	RICHLANDS, VA 24641
April 12, 2016 , 4:53 pm	Departed USPS Origin Facility	CHARLESTON, WV 25350
April 11, 2016 , 10:38 pm	Arrived at USPS Origin Facility	CHARLESTON, WV 25350
April 11, 2016 , 5:11 pm	Departed Post Office	POUNDING MILL, VA 24637
April 11, 2016 , 3:50 pm	Acceptance	POUNDING MILL, VA 24637

Track Another Package

Tracking (or receipt) number

Track It

Manage Incoming Packages

Track all your packages from a dashboard. No tracking numbers necessary.

Sign up for My USPS ›





USPS Tracking®



Customer Service ›
Have questions? We're here to help.



Get Easy Tracking Updates ›
Sign up for My USPS.

Buford Edward / Margie Sisk

Tracking Number: 70153010000113542823

Your item was returned to the sender on April 13, 2016 at 8:00 am in RAVEN, VA 24639 because the addressee was not known at the delivery address noted on the package.

Product & Tracking Information

Postal Product:

Features:
Certified Mail™

Available Actions

Text Updates

Email Updates

DATE & TIME	STATUS OF ITEM	LOCATION
April 13, 2016 , 8:00 am	Addressee Unknown	RAVEN, VA 24639

Your package returned to the sender on April 13, 2016 at 8:00 am in RAVEN, VA 24639 because the addressee was not known at the delivery address noted on the package.

April 13, 2016 , 7:07 am	Arrived at Unit	RAVEN, VA 24639
April 12, 2016 , 4:53 pm	Departed USPS Origin Facility	CHARLESTON, WV 25350
April 11, 2016 , 10:41 pm	Arrived at USPS Origin Facility	CHARLESTON, WV 25350
April 11, 2016 , 5:11 pm	Departed Post Office	POUNDING MILL, VA 24637
April 11, 2016 , 3:50 pm	Acceptance	POUNDING MILL, VA 24637

Track Another Package

Tracking (or receipt) number

Track It

Manage Incoming Packages

Track all your packages from a dashboard.
No tracking numbers necessary.

Sign up for My USPS ›





USPS Tracking®



Customer Service ›
Have questions? We're here to help.



Get Easy Tracking Updates ›
Sign up for My USPS.

Jandy Ridge Carbon Corp

Tracking Number: 70153010000113542793

Your item was forwarded to a different address at 1:15 pm on April 13, 2016 in CLEVELAND, OH. This was because of forwarding instructions or because the address or ZIP Code on the label was incorrect.

Product & Tracking Information

Postal Product:

Features:
Certified Mail™

Available Actions

Text Updates

Email Updates

DATE & TIME	STATUS OF ITEM	LOCATION
April 13, 2016 , 1:15 pm	Forwarded	CLEVELAND, OH

Your item was forwarded to a different address at 1:15 pm on April 13, 2016 in CLEVELAND, OH. This was because of forwarding instructions or because the address or ZIP Code on the label was incorrect.

April 13, 2016 , 6:32 am	Available for Pickup	CLEVELAND, OH 44101
April 13, 2016 , 6:31 am	Arrived at Unit	CLEVELAND, OH 44101
April 12, 2016 , 9:16 pm	Departed USPS Facility	CLEVELAND, OH 44101
April 12, 2016 , 12:45 pm	Arrived at USPS Facility	CLEVELAND, OH 44101
April 12, 2016 , 5:05 am	Departed USPS Facility	CHARLESTON, WV 25350
April 11, 2016 , 10:41 pm	Arrived at USPS Origin Facility	CHARLESTON, WV 25350
April 11, 2016 , 5:11 pm	Departed Post Office	POUNDRING MILL, VA 24637
April 11, 2016 , 3:50 pm	Acceptance	POUNDRING MILL, VA 24637

Track Another Package

Tracking (or receipt) number

Track It

Manage Incoming Packages

Track all your packages from a dashboard.
No tracking numbers necessary.

Sign up for My USPS ›



SENDER: COMPLETE THIS SECTION

Complete items 1, 2, and 3.
Print your name and address on the reverse so that we can return the card to you.
Attach this card to the back of the mailpiece, or on the front if space permits.

Article Addressed to:

Raleigh Ball, Jr.
405 RIVER BIRCH DR
VASS VA 28394

9590 9402 1427 5329 8600 67

Article Number (Transfer from service label)

7015 3010 0001 1354 2472

PS 7015 3010 0001 1354 2472

COMPLETE THIS SECTION ON DELIVERY

A. Signature
X *Raleigh Ball Jr*
B. Received by (Printed Name)
C. Date of Delivery
4-13-16

D. Is delivery address different from item 1? Yes
If YES, enter delivery address below: No

3. Service Type
 Priority Mail Express®
 Registered Mail™
 Adult Signature Restricted Delivery
 Certified Mail®
 Certified Mail Restricted Delivery
 Return Receipt for Merchandise
 Collect on Delivery Restricted Delivery
 Signature Confirmation™
 Signature Confirmation Restricted Delivery
 Insured Mail
 Insured Mail Restricted Delivery

SENDER: COMPLETE THIS SECTION

Complete items 1, 2, and 3.
Print your name and address on the reverse so that we can return the card to you.
Attach this card to the back of the mailpiece, or on the front if space permits.

Article Addressed to:

Ring G. Ball
80 W MOUNTAIN ST
RIVERSVILLE NC 27284-8017

9590 9402 1427 5329 8600 50

Article Number (Transfer from service label)

7015 3010 0001 1354 2465

PS 7015 3010 0001 1354 2465

COMPLETE THIS SECTION ON DELIVERY

A. Signature
X *Ring G. Ball*
B. Received by (Printed Name)
C. Date of Delivery

D. Is delivery address different from item 1? Yes
If YES, enter delivery address below: No

3. Service Type
 Priority Mail Express®
 Registered Mail™
 Adult Signature Restricted Delivery
 Certified Mail®
 Certified Mail Restricted Delivery
 Return Receipt for Merchandise
 Collect on Delivery Restricted Delivery
 Signature Confirmation™
 Signature Confirmation Restricted Delivery
 Insured Mail
 Insured Mail Restricted Delivery

SENDER: COMPLETE THIS SECTION

Complete items 1, 2, and 3.
Print your name and address on the reverse so that we can return the card to you.
Attach this card to the back of the mailpiece, or on the front if space permits.

Article Addressed to:

Hermas Ball
PO Box 841
COLFAX NC 27235-0041

9590 9402 1427 5329 8600 36

Article Number (Transfer from service label)

PS 7015 3010 0001 1354 2447

SENDER: COMPLETE THIS SECTION

Complete items 1, 2, and 3.
Print your name and address on the reverse so that we can return the card to you.
Attach this card to the back of the mailpiece, or on the front if space permits.

Article Addressed to:

Nancy Carol Ball
2161 Fork Ridge Rd.
Raven VA 24639

9590 9402 1427 5329 8600 43

Article Number (Transfer from service label)

PS 7015 3010 0001 1354 2458

COMPLETE THIS SECTION ON DELIVERY

A. Signature
X *Hermas Ball*
B. Received by (Printed Name)
HERMAS BALL
C. Date of Delivery
4/13/16

D. Is delivery address different from item 1? Yes
If YES, enter delivery address below: No

3. Service Type
 Priority Mail Express®
 Registered Mail™
 Adult Signature Restricted Delivery
 Certified Mail®
 Certified Mail Restricted Delivery
 Return Receipt for Merchandise
 Collect on Delivery Restricted Delivery
 Signature Confirmation™
 Signature Confirmation Restricted Delivery
 Insured Mail
 Insured Mail Restricted Delivery

COMPLETE THIS SECTION ON DELIVERY

A. Signature
X *Tobby Ball*
B. Received by (Printed Name)
TOLLEY BALL
C. Date of Delivery
4-13-16

D. Is delivery address different from item 1? Yes
If YES, enter delivery address below: No

3. Service Type
 Priority Mail Express®
 Registered Mail™
 Adult Signature Restricted Delivery
 Certified Mail®
 Certified Mail Restricted Delivery
 Return Receipt for Merchandise
 Collect on Delivery Restricted Delivery
 Signature Confirmation™
 Signature Confirmation Restricted Delivery
 Insured Mail
 Insured Mail Restricted Delivery

SENDER: COMPLETE THIS SECTION

Complete items 1, 2, and 3. Print your name and address on the reverse so that we can return the card to you. Attach this card to the back of the mailpiece, or on the front if space permits.

Article Addressed to:

Freddie Eugene Casey
c/o River North Correctional
Center
329 Dellbrook Lane
Independence VA 24348



9590 9402 1427 5329 8600 81

Article Number (Transfer from service label)

7015 3010 0001 1354 2496

PSF 7015 3010 0001 1354 2496 Domestic Return Receipt

COMPLETE THIS SECTION ON DELIVERY

A. Signature: *Freddie Casey*
B. Received by (Printed Name): *Freddie Casey*
C. Date of Delivery: *4-13-10*

D. Is delivery address different from item 1? Yes
If YES, enter delivery address below: No



- 3. Service Type: Priority Mail Express®, Registered Mail™, Adult Signature Restricted Delivery, Certified Mail®, Return Receipt for Merchandise, Collect on Delivery Restricted Delivery, Signature Confirmation™, Insured Mail Restricted Delivery

SENDER: COMPLETE THIS SECTION

Complete items 1, 2, and 3. Print your name and address on the reverse so that we can return the card to you. Attach this card to the back of the mailpiece, or on the front if space permits.

1. Article Addressed to:

Charles Walter Boyd
3148 FORK RIDGE RD
Raven VA 24639-9444



9590 9402 1427 5329 8600 74

2. Article Number (Transfer from service label)

PSF 7015 3010 0001 1354 2489

EEB-Misc-Dish Domestic Return Receipt

COMPLETE THIS SECTION ON DELIVERY

A. Signature: *Walter Boyd*
B. Received by (Printed Name): *Walter Boyd*
C. Date of Delivery: *4-22-16*

D. Is delivery address different from item 1? Yes
If YES, enter delivery address below: No

- 3. Service Type: Priority Mail Express®, Adult Signature Restricted Delivery, Certified Mail®, Return Receipt for Merchandise, Collect on Delivery Restricted Delivery, Signature Confirmation™, Insured Mail Restricted Delivery

SENDER: COMPLETE THIS SECTION

Complete items 1, 2, and 3. Print your name and address on the reverse so that we can return the card to you. Attach this card to the back of the mailpiece, or on the front if space permits.

Article Addressed to:

Coal Mountain Mining Co LLP
PO Box 675
Tazewell VA 24651-0675



9590 9402 1427 5329 8601 11

Article Number (Transfer from service label)

7015 3010 0001 1354 2526

EEB-Misc-Dish Domestic Return Receipt

COMPLETE THIS SECTION ON DELIVERY

A. Signature: *Walter Boyd*
B. Received by (Printed Name): *Walter Boyd*
C. Date of Delivery: *4-13-14*

D. Is delivery address different from item 1? Yes
If YES, enter delivery address below: No

- 3. Service Type: Priority Mail Express®, Registered Mail™, Adult Signature Restricted Delivery, Certified Mail®, Return Receipt for Merchandise, Collect on Delivery Restricted Delivery, Signature Confirmation™, Insured Mail Restricted Delivery

SENDER: COMPLETE THIS SECTION

Complete items 1, 2, and 3. Print your name and address on the reverse so that we can return the card to you. Attach this card to the back of the mailpiece, or on the front if space permits.

1. Article Addressed to:

Walter Boyd
PO Box 146
Raven VA 24639



9590 9402 1427 5329 8600 29

2. Article Number (Transfer from service label)

P 7015 3010 0001 1354 2434

EEB-Misc-Dish Domestic Return Receipt

COMPLETE THIS SECTION ON DELIVERY

A. Signature: *Walter Boyd*
B. Received by (Printed Name): *Walter Boyd*
C. Date of Delivery: *4-15-16*

D. Is delivery address different from item 1? Yes
If YES, enter delivery address below: No

- 3. Service Type: Priority Mail Express®, Registered Mail™, Adult Signature Restricted Delivery, Certified Mail®, Return Receipt for Merchandise, Collect on Delivery Restricted Delivery, Signature Confirmation™, Insured Mail Restricted Delivery

SENDER: COMPLETE THIS SECTION

Complete items 1, 2, and 3. Print your name and address on the reverse so that we can return the card to you. Attach this card to the back of the mailpiece, or on the front if space permits.

Terrence Shea Cook
PO Box 507
Richlands, VA 24641



Article Number (Transfer from service label)

7015 3010 0001 1354 2977

A. Signature
 Agent
 Addressee

B. Received by (Printed Name)
T. Shea

C. Date of Delivery
4-14-16

D. Is delivery address different from item 1? Yes
If YES, enter delivery address below: No

3. Service Type
- Priority Mail Express®
 - Adult Signature
 - Adult Signature Restricted Delivery
 - Certified Mail®
 - Certified Mail Restricted Delivery
 - Collect on Delivery
 - Collect on Delivery Restricted Delivery
 - Insured Mail
 - Insured Mail Restricted Delivery

PS FoI 7015 3010 0001 1354 2977

COMPLETE THIS SECTION ON DELIVERY

- Complete items 1, 2, and 3.
- Print your name and address on the reverse so that we can return the card to you.
- Attach this card to the back of the mailpiece, or on the front if space permits.

1. Article Addressed to:

Linda D. Cordill
PO Box 424
Doran VA 24612



2. Article Number (Transfer from service label)

7015 3010 0001 1354 2571

SENDER: COMPLETE THIS SECTION

Complete items 1, 2, and 3. Print your name and address on the reverse so that we can return the card to you. Attach this card to the back of the mailpiece, or on the front if space permits.

Charlotte B. Compton
1280 TIMBERCLIFF DR
MANSFIELD OH 44907-2930



Article Number (Transfer from service label)

7015 3010 0001 1354 2533

A. Signature
 Agent
 Addressee

B. Received by (Printed Name)
C. Date of Delivery
4/13/16

D. Is delivery address different from item 1? Yes
If YES, enter delivery address below: No

3. Service Type
- Priority Mail Express®
 - Adult Signature
 - Adult Signature Restricted Delivery
 - Certified Mail®
 - Certified Mail Restricted Delivery
 - Collect on Delivery
 - Collect on Delivery Restricted Delivery
 - Insured Mail
 - Insured Mail Restricted Delivery

PS FoI 7015 3010 0001 1354 2533

COMPLETE THIS SECTION ON DELIVERY

- Complete items 1, 2, and 3.
- Print your name and address on the reverse so that we can return the card to you.
- Attach this card to the back of the mailpiece, or on the front if space permits.

1. Article Addressed to:

Marvin Cline
159 DAKOTA DR
Raven VA 24639-9326



9590 9402 1427 5329 8601 04

2. Article Number (Transfer from service label)

7015 3010 0001 1354 2519

COMPLETE THIS SECTION ON DELIVERY

A. Signature
 Agent
 Addressee

B. Received by (Printed Name)
Linda Cordill

C. Date of Delivery
4-14-16

D. Is delivery address different from item 1? Yes
If YES, enter delivery address below: No

3. Service Type
- Priority Mail Express®
 - Adult Signature
 - Adult Signature Restricted Delivery
 - Certified Mail®
 - Certified Mail Restricted Delivery
 - Collect on Delivery
 - Collect on Delivery Restricted Delivery
 - Insured Mail
 - Insured Mail Restricted Delivery

PS FoI 7015 3010 0001 1354 2571

COMPLETE THIS SECTION ON DELIVERY

A. Signature
 Agent
 Addressee

B. Received by (Printed Name)
C. Date of Delivery
4-18-16

D. Is delivery address different from item 1? Yes
If YES, enter delivery address below: No

3. Service Type
- Priority Mail Express®
 - Adult Signature
 - Adult Signature Restricted Delivery
 - Certified Mail®
 - Certified Mail Restricted Delivery
 - Collect on Delivery
 - Collect on Delivery Restricted Delivery
 - Insured Mail
 - Insured Mail Restricted Delivery

PS FoI 7015 3010 0001 1354 2519

COMPLETE THIS SECTION ON DELIVERY

Complete items 1, 2, and 3.
Print your name and address on the reverse so that we can return the card to you.
Attach this card to the back of the mailpiece, or on the front if space permits.

Article Addressed to:

Lawrence Cordill
4857 Old Kentucky Turnpike Rd.
Raven VA 24639



9590 9402 1427 5329 8601 59

Article Number (Transfer from service label)

7015 3010 0001 1354

PS 2564

EE38 Misc. Ret. Disc

Domestic Return Receipt

- 3. Service Type
- Adult Signature
- Adult Signature Restricted Delivery
- Certified Mail®
- Certified Mail Restricted Delivery
- Collect on Delivery
- Collect on Delivery Restricted Delivery
- Insured Mail
- Insured Mail Restricted Delivery
- Priority Mail Express®
- Registered Mail™
- Registered Mail Restricted Delivery
- Return Receipt for Merchandise
- Signature Confirmation™
- Signature Confirmation Restricted Delivery

COMPLETE THIS SECTION ON DELIVERY

Complete items 1, 2, and 3.
Print your name and address on the reverse so that we can return the card to you.
Attach this card to the back of the mailpiece, or on the front if space permits.

Article Addressed to:

Earl Cordill
PO Box 421
Doran VA 24612

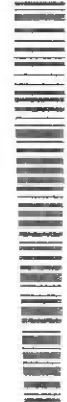

9590 9402 1427 5329 8601 35

Article Number (Transfer from service label)

7015 3010 0001 1354 2540

PS

EE38 Misc. Ret. Disc

Domestic Return Receipt

- 3. Service Type
- Adult Signature
- Adult Signature Restricted Delivery
- Certified Mail®
- Certified Mail Restricted Delivery
- Collect on Delivery
- Collect on Delivery Restricted Delivery
- Insured Mail
- Insured Mail Restricted Delivery
- Priority Mail Express®
- Registered Mail™
- Registered Mail Restricted Delivery
- Return Receipt for Merchandise
- Signature Confirmation™
- Signature Confirmation Restricted Delivery

SENDER: COMPLETE THIS SECTION

Complete items 1, 2, and 3.
Print your name and address on the reverse so that we can return the card to you.
Attach this card to the back of the mailpiece, or on the front if space permits.

1. Article Addressed to:

Earl Cordill
PO Box 421
Doran VA 24612

COMPLETE THIS SECTION ON DELIVERY

Complete items 1, 2, and 3.
Print your name and address on the reverse so that we can return the card to you.
Attach this card to the back of the mailpiece, or on the front if space permits.

Article Addressed to:

Jerline Davis
923 Hubble Hill Road
North Tazewell VA 24630



9590 9402 1427 5329 8601 73

Article Number (Transfer from service label)

7015 3010 0001 1354 2508

PS

EE38 Misc. Ret. Disc

Domestic Return Receipt

- 3. Service Type
- Adult Signature
- Adult Signature Restricted Delivery
- Certified Mail®
- Certified Mail Restricted Delivery
- Collect on Delivery
- Collect on Delivery Restricted Delivery
- Insured Mail
- Insured Mail Restricted Delivery
- Priority Mail Express®
- Registered Mail™
- Registered Mail Restricted Delivery
- Return Receipt for Merchandise
- Signature Confirmation™
- Signature Confirmation Restricted Delivery

COMPLETE THIS SECTION ON DELIVERY

Complete items 1, 2, and 3.
Print your name and address on the reverse so that we can return the card to you.
Attach this card to the back of the mailpiece, or on the front if space permits.

1. Article Addressed to:

Gary Dean Cordill
215 BENTWOOD RD
Raven VA 24639-9452



9590 9402 1427 5329 8601 42

Article Number (Transfer from service label)

7015 3010 0001 1354 2557

PS

EE38 Misc. Ret. Disc

Domestic Return Receipt

- 3. Service Type
- Adult Signature
- Adult Signature Restricted Delivery
- Certified Mail®
- Certified Mail Restricted Delivery
- Collect on Delivery
- Collect on Delivery Restricted Delivery
- Insured Mail
- Insured Mail Restricted Delivery
- Priority Mail Express®
- Registered Mail™
- Registered Mail Restricted Delivery
- Return Receipt for Merchandise
- Signature Confirmation™
- Signature Confirmation Restricted Delivery

SENDER: COMPLETE THIS SECTION

Complete items 1, 2, and 3.
Print your name and address on the reverse so that we can return the card to you.
Attach this card to the back of the mailpiece, or on the front if space permits.

1. Article Addressed to:

Gary Dean Cordill
215 BENTWOOD RD
Raven VA 24639-9452

COMPLETE THIS SECTION ON DELIVERY

Complete items 1, 2, and 3.
Print your name and address on the reverse so that we can return the card to you.
Attach this card to the back of the mailpiece, or on the front if space permits.

D. Is delivery address different from item 1? Yes No

IF YES, enter delivery address below:

A. Signature X Gary Cordill Agent Addressee
B. Received by (Printed Name) C. Date of Delivery 4-11-16

COMPLETE THIS SECTION ON DELIVERY

Complete items 1, 2, and 3.
Print your name and address on the reverse so that we can return the card to you.
Attach this card to the back of the mailpiece, or on the front if space permits.

1. Article Addressed to:

Gary Dean Cordill
215 BENTWOOD RD
Raven VA 24639-9452

COMPLETE THIS SECTION ON DELIVERY

Complete items 1, 2, and 3.
Print your name and address on the reverse so that we can return the card to you.
Attach this card to the back of the mailpiece, or on the front if space permits.

D. Is delivery address different from item 1? Yes No

IF YES, enter delivery address below:

A. Signature X Gary Cordill Agent Addressee
B. Received by (Printed Name) C. Date of Delivery 4-11-16

SENDER: COMPLETE THIS SECTION

Complete items 1, 2, and 3. Print your name and address on the reverse so that we can return the card to you. Attach this card to the back of the mailpiece, or on the front if space permits.

Article Addressed to:

Wanda Hagy
127 Largen St. #5
Richlands VA 24641



9590 9402 1427 5329 8601 97

Article Number (Transfer from service label)

For 7015 3010 0001 1354 2601

PS Domestic Return Receipt

COMPLETE THIS SECTION ON DELIVERY

A. Signature
Wanda Hagy
B. Received by (Printed Name)
C. Date of Delivery
4-25-16

Is delivery address different from item 1? Yes No
If YES, enter delivery address below:
24630

APR 25 2016

- 3. Service Type
 - Priority Mail Express®
 - Adult Signature Restricted Delivery
 - Certified Mail®
 - Collect on Delivery
 - Insured Mail (over \$500)
 - Registered Mail™
 - Return Receipt for Merchandise
 - Signature Confirmation™
 - Restricted Delivery

Article Number (Transfer from service label)

PS 7015 3010 0001 1354 2601

PS Domestic Return Receipt

SENDER: COMPLETE THIS SECTION

Complete items 1, 2, and 3. Print your name and address on the reverse so that we can return the card to you. Attach this card to the back of the mailpiece, or on the front if space permits.

Article Addressed to:

Wanda Hagy
PO Box 492
N. Tazewell VA 24630

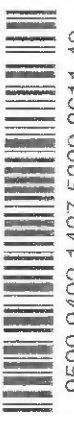

9590 9402 1427 5329 8611 49

Article Number (Transfer from service label)

PS 7015 3010 0001 1354 3097

PS Domestic Return Receipt

COMPLETE THIS SECTION ON DELIVERY

A. Signature
Wanda Hagy
B. Received by (Printed Name)
C. Date of Delivery
4-18-16

Is delivery address different from item 1? Yes No
If YES, enter delivery address below:
24630

APR 18 2016

- 3. Service Type
 - Priority Mail Express®
 - Adult Signature Restricted Delivery
 - Certified Mail®
 - Collect on Delivery
 - Insured Mail (over \$500)
 - Registered Mail™
 - Return Receipt for Merchandise
 - Signature Confirmation™
 - Restricted Delivery

Article Number (Transfer from service label)

PS 7015 3010 0001 1354 3097

PS Domestic Return Receipt

SENDER: COMPLETE THIS SECTION

Complete items 1, 2, and 3. Print your name and address on the reverse so that we can return the card to you. Attach this card to the back of the mailpiece, or on the front if space permits.

Article Addressed to:

Betty Hinkle
163 Gospel St
Cedar Bluff VA 24609-2326



9590 9402 1427 5329 8602 10

Article Number (Transfer from service label)

7015 3010 0001 1354 2625

PS Domestic Return Receipt

COMPLETE THIS SECTION ON DELIVERY

A. Signature
Betty Hinkle
B. Received by (Printed Name)
C. Date of Delivery

Is delivery address different from item 1? Yes No
If YES, enter delivery address below:

Veronica Helton
200 Bryant St
Cedar Bluff VA 24609



9590 9402 1427 5329 8602 03

Article Number (Transfer from service label)

PS For 7015 3010 0001 1354 2610

PS Domestic Return Receipt

COMPLETE THIS SECTION ON DELIVERY

A. Signature
Veronica Helton
B. Received by (Printed Name)
C. Date of Delivery

Is delivery address different from item 1? Yes No
If YES, enter delivery address below:

Veronica Helton
200 Bryant St
Cedar Bluff VA 24609

- 3. Service Type
 - Priority Mail Express®
 - Adult Signature Restricted Delivery
 - Certified Mail®
 - Collect on Delivery
 - Insured Mail
 - Registered Mail™
 - Return Receipt for Merchandise
 - Signature Confirmation™
 - Restricted Delivery

Article Number (Transfer from service label)

PS For 7015 3010 0001 1354 2610

PS Domestic Return Receipt

SENDER: COMPLETE THIS SECTION

Complete items 1, 2, and 3.
Print your name and address on the reverse so that we can return the card to you.
Attach this card to the back of the mailpiece, or on the front if space permits.

Article Addressed to:
Cassandra J Keen
232 Bryant St
Cedar Bluff VA 24609



9590 9402 1427 5329 8602 34

Article Number (Transfer from service label)

7015 3010 0001 1354 2786

COMPLETE THIS SECTION ON DELIVERY

Complete items 1, 2, and 3.
Print your name and address on the reverse so that we can return the card to you.
Attach this card to the back of the mailpiece, or on the front if space permits.

Article Addressed to:
Ida M. Proffitt
~~155 Major Rd~~
Raven VA 24639



9590 9402 1427 5329 8603 71

Article Number (Transfer from service label)

7015 3010 0001 1354 2786

SENDER: COMPLETE THIS SECTION

Complete items 1, 2, and 3.
Print your name and address on the reverse so that we can return the card to you.
Attach this card to the back of the mailpiece, or on the front if space permits.

Article Addressed to:
Emory A Horn
190 Emory St
Pounding Mill VA 24637



9590 9402 1427 5329 8602 27

Article Number (Transfer from service label)

7015 3010 0001 1354 2632

COMPLETE THIS SECTION ON DELIVERY

Complete items 1, 2, and 3.
Print your name and address on the reverse so that we can return the card to you.
Attach this card to the back of the mailpiece, or on the front if space permits.

Article Addressed to:
Bernice R. Lamb
2124 County Road 116
INTERNATIONAL FALLS MN
56649-8823



9590 9402 1427 5329 8602 41

Article Number (Transfer from service label)

7015 3010 0001 1354 2656

COMPLETE THIS SECTION ON DELIVERY

Complete items 1, 2, and 3.
Print your name and address on the reverse so that we can return the card to you.
Attach this card to the back of the mailpiece, or on the front if space permits.

Article Addressed to:
Emory A Horn
190 Emory St
Pounding Mill VA 24637



9590 9402 1427 5329 8602 27

Article Number (Transfer from service label)

7015 3010 0001 1354 2632

COMPLETE THIS SECTION ON DELIVERY

Complete items 1, 2, and 3.
Print your name and address on the reverse so that we can return the card to you.
Attach this card to the back of the mailpiece, or on the front if space permits.

Article Addressed to:
Bernice R. Lamb
2124 County Road 116
INTERNATIONAL FALLS MN
56649-8823



9590 9402 1427 5329 8602 41

Article Number (Transfer from service label)

7015 3010 0001 1354 2656

COMPLETE THIS SECTION ON DELIVERY

Complete items 1, 2, and 3.
Print your name and address on the reverse so that we can return the card to you.
Attach this card to the back of the mailpiece, or on the front if space permits.

Article Addressed to:
Emory A Horn
190 Emory St
Pounding Mill VA 24637



9590 9402 1427 5329 8602 27

Article Number (Transfer from service label)

7015 3010 0001 1354 2632

COMPLETE THIS SECTION ON DELIVERY

Complete items 1, 2, and 3.
Print your name and address on the reverse so that we can return the card to you.
Attach this card to the back of the mailpiece, or on the front if space permits.

Article Addressed to:
Bernice R. Lamb
2124 County Road 116
INTERNATIONAL FALLS MN
56649-8823



9590 9402 1427 5329 8602 41

Article Number (Transfer from service label)

7015 3010 0001 1354 2656

SENDER: COMPLETE THIS SECTION

Complete items 1, 2, and 3.
Print your name and address on the reverse so that we can return the card to you.
Attach this card to the back of the mailpiece, or on the front if space permits.

Article Addressed to:

Doris A. Mitchell
1045 JEWELL RIDGE RD
Richlands VA 24641-9604



9590 9402 1427 5329 8602 72

Article Number (Transfer from service label)

7015 3010 0001 1354 2670

COMPLETE THIS SECTION ON DELIVERY

A. Signature
 Adult Signature
B. Received by (Printed Name)
C. Date of Delivery
D. Is delivery address different from item 1? Yes No
if YES, enter delivery address below:

3. Service Type
 Priority Mail Express®
 Adult Signature
 Adult Signature Restricted Delivery
 Certified Mail®
 Certified Mail Restricted Delivery
 Collect on Delivery
 Collect on Delivery Restricted Delivery
 Insured Mail
 Insured Mail Restricted Delivery

PSI 7015 3010 0001 1354 2687
PSI 7015 3010 0001 1354 2595

SENDER: COMPLETE THIS SECTION

Complete items 1, 2, and 3.
Print your name and address on the reverse so that we can return the card to you.
Attach this card to the back of the mailpiece, or on the front if space permits.

Article Addressed to:

Sylvia Miller
3999 OSBORNE MT. RD
Raven VA 24639



9590 9402 1427 5329 8602 65

Article Number (Transfer from service label)

7015 3010 0001 1354 2670

COMPLETE THIS SECTION ON DELIVERY

A. Signature
 Adult Signature
B. Received by (Printed Name)
C. Date of Delivery
D. Is delivery address different from item 1? Yes No
if YES, enter delivery address below:

3. Service Type
 Priority Mail Express®
 Adult Signature
 Adult Signature Restricted Delivery
 Certified Mail®
 Certified Mail Restricted Delivery
 Collect on Delivery
 Collect on Delivery Restricted Delivery
 Insured Mail
 Insured Mail Restricted Delivery

PSI 7015 3010 0001 1354 2663

SENDER: COMPLETE THIS SECTION

Complete items 1, 2, and 3.
Print your name and address on the reverse so that we can return the card to you.
Attach this card to the back of the mailpiece, or on the front if space permits.

Article Addressed to:

Edsel Harrison Lester Trust
c/o Paige Lester
3807 Brandon Ave SW, Suite 245
Roanoke VA 24018



9590 9402 1427 5329 8601 80

Article Number (Transfer from service label)

7015 3010 0001 1354 2595

SENDER: COMPLETE THIS SECTION

Complete items 1, 2, and 3.
Print your name and address on the reverse so that we can return the card to you.
Attach this card to the back of the mailpiece, or on the front if space permits.

Article Addressed to:

Bessie Lowe
1082 RIVERSIDE DR
Raven VA 24639-9704



9590 9402 1427 5329 8602 58

Article Number (Transfer from service label)

7015 3010 0001 1354 2663

COMPLETE THIS SECTION ON DELIVERY

A. Signature
B. Received by (Printed Name)
C. Date of Delivery
D. Is delivery address different from item 1? Yes No
if YES, enter delivery address below:

3. Service Type
 Priority Mail Express®
 Adult Signature
 Adult Signature Restricted Delivery
 Certified Mail®
 Certified Mail Restricted Delivery
 Collect on Delivery
 Collect on Delivery Restricted Delivery
 Insured Mail
 Insured Mail Restricted Delivery

PSI 7015 3010 0001 1354 2595

COMPLETE THIS SECTION ON DELIVERY

A. Signature
B. Received by (Printed Name)
C. Date of Delivery
D. Is delivery address different from item 1? Yes No
if YES, enter delivery address below:

3. Service Type
 Priority Mail Express®
 Adult Signature
 Adult Signature Restricted Delivery
 Certified Mail®
 Certified Mail Restricted Delivery
 Collect on Delivery
 Collect on Delivery Restricted Delivery
 Insured Mail
 Insured Mail Restricted Delivery

PSI 7015 3010 0001 1354 2663

SENDER: COMPLETE THIS SECTION

Complete items 1, 2, and 3. Print your name and address on the reverse so that we can return the card to you. Attach this card to the back of the mailpiece, or on the front if space permits.

Article Addressed to:

Hubbard Osborne
3195 OSBORNE MOUNTAIN RD
Raven VA 24639-7523



9590 9402 1427 5329 8603 02

Article Number (Transfer from service label)

7015 3010 0001 1354 2724

PS

7015 3010 0001 1354 2717

PS

7015 3010 0001 1354 2694

PS

COMPLETE THIS SECTION ON DELIVERY

3. Service Type

- Adult Signature
- Adult Signature Restricted Delivery
- Certified Mail®
- Certified Mail Restricted Delivery
- Collect on Delivery
- Collect on Delivery Restricted Delivery
- Insured Mail
- Insured Mail Restricted Delivery

Article Addressed to:

Jackie D. Osborne
1995 ALTIZER RD
Raven VA 24639-8556



9590 9402 1427 5329 8603 19

Article Number (Transfer from service label)

7015 3010 0001 1354 2724

7015 3010 0001 1354 2717

PS

7015 3010 0001 1354 2700

PS

COMPLETE THIS SECTION ON DELIVERY

Complete items 1, 2, and 3. Print your name and address on the reverse so that we can return the card to you. Attach this card to the back of the mailpiece, or on the front if space permits.

Article Addressed to:

Bobby Joe Osborne
349 Bridgestone Dr, Box 12
Raven VA 24639



9590 9402 1427 5329 8602 89

Article Number (Transfer from service label)

7015 3010 0001 1354 2694

PS

COMPLETE THIS SECTION ON DELIVERY

3. Service Type

Article Addressed to:

Daniel J. Osborne
1068 Harvest Moon Rd.
Raven VA 24639



9590 9402 1427 5329 8602 96

Article Number (Transfer from service label)

7015 3010 0001 1354 2700

PS

SENDER: COMPLETE THIS SECTION

Complete items 1, 2, and 3. Print your name and address on the reverse so that we can return the card to you. Attach this card to the back of the mailpiece, or on the front if space permits.

Article Addressed to:

Bobby Joe Osborne
349 Bridgestone Dr, Box 12
Raven VA 24639



9590 9402 1427 5329 8602 89

Article Number (Transfer from service label)

7015 3010 0001 1354 2694

PS

SENDER: COMPLETE THIS SECTION

Complete items 1, 2, and 3. Print your name and address on the reverse so that we can return the card to you. Attach this card to the back of the mailpiece, or on the front if space permits.

Article Addressed to:

Daniel J. Osborne
1068 Harvest Moon Rd.
Raven VA 24639



9590 9402 1427 5329 8602 96

Article Number (Transfer from service label)

7015 3010 0001 1354 2700

PS

COMPLETE THIS SECTION ON DELIVERY

3. Service Type

Article Addressed to:

Bobby Joe Osborne
349 Bridgestone Dr, Box 12
Raven VA 24639



9590 9402 1427 5329 8602 89

Article Number (Transfer from service label)

7015 3010 0001 1354 2694

PS

COMPLETE THIS SECTION ON DELIVERY

3. Service Type

Article Addressed to:

Daniel J. Osborne
1068 Harvest Moon Rd.
Raven VA 24639

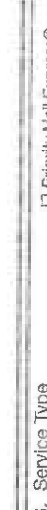

9590 9402 1427 5329 8602 96

Article Number (Transfer from service label)

7015 3010 0001 1354 2700

PS

SENDER: COMPLETE THIS SECTION

Complete items 1, 2, and 3.
Print your name and address on the reverse so that we can return the card to you.
Attach this card to the back of the mailpiece, or on the front if space permits.

Article Addressed to:

Melvin Junior Osborne
PO Box 1239
Raven VA 24639-1239



9590 9402 1427 5329 8603 40

Article Number (Transfer from service label)

7015 3010 0001 1354 2755

PS

Article Addressed to:
John Lee Osborne
368 GOV. G.C. PEERY HWY
Raven VA 24639

1. Article Addressed to:

John Lee Osborne
368 GOV. G.C. PEERY HWY
Raven VA 24639

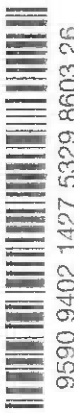

9590 9402 1427 5329 8603 26

2. Article Number (Transfer from service label)

7015 3010 0001 1354 2731

PS

COMPLETE THIS SECTION ON DELIVERY

A. Signature
B. Received by (Printed Name)
C. Date of Delivery
D. Is delivery address different from item 1? If YES, enter delivery address below:

Article Addressed to:
Melvin Junior Osborne
PO Box 1239
Raven VA 24639-1239

Article Addressed to:
John Lee Osborne
368 GOV. G.C. PEERY HWY
Raven VA 24639

3. Service Type
 Priority Mail Express®
 Adult Signature
 Adult Signature Restricted Delivery
 Certified Mail®
 Certified Mail Restricted Delivery
 Collect on Delivery
 Collect on Delivery Restricted Delivery
 Insured Mail
 Insured Mail Restricted Delivery

Domestic Return Receipt

COMPLETE THIS SECTION ON DELIVERY

A. Signature
B. Received by (Printed Name)
C. Date of Delivery
D. Is delivery address different from item 1? If YES, enter delivery address below:

Article Addressed to:
Sterling Osborne
3639 CLIFTON FORK RD
Raven VA 24639-8435

Article Addressed to:
Marvin J. Osborne
PO Box 1607
Cedar Bluff VA 24609-1607

3. Service Type
 Priority Mail Express®
 Adult Signature
 Adult Signature Restricted Delivery
 Certified Mail®
 Certified Mail Restricted Delivery
 Collect on Delivery
 Collect on Delivery Restricted Delivery
 Insured Mail
 Insured Mail Restricted Delivery

Domestic Return Receipt

SENDER: COMPLETE THIS SECTION

Complete items 1, 2, and 3.
Print your name and address on the reverse so that we can return the card to you.
Attach this card to the back of the mailpiece, or on the front if space permits.

Article Addressed to:

John Lee Osborne
368 GOV. G.C. PEERY HWY
Raven VA 24639

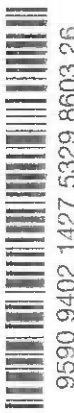

9590 9402 1427 5329 8603 26

2. Article Number (Transfer from service label)

7015 3010 0001 1354 2731

PS

SENDER: COMPLETE THIS SECTION

Complete items 1, 2, and 3.
Print your name and address on the reverse so that we can return the card to you.
Attach this card to the back of the mailpiece, or on the front if space permits.

Article Addressed to:

Marvin J. Osborne
PO Box 1607
Cedar Bluff VA 24609-1607

3. Service Type
 Priority Mail Express®
 Adult Signature
 Adult Signature Restricted Delivery
 Certified Mail®
 Certified Mail Restricted Delivery
 Collect on Delivery
 Collect on Delivery Restricted Delivery
 Insured Mail
 Insured Mail Restricted Delivery

Domestic Return Receipt

COMPLETE THIS SECTION ON DELIVERY

A. Signature
B. Received by (Printed Name)
C. Date of Delivery
D. Is delivery address different from item 1? If YES, enter delivery address below:

Article Addressed to:
John Lee Osborne
368 GOV. G.C. PEERY HWY
Raven VA 24639

Article Addressed to:
John Lee Osborne
368 GOV. G.C. PEERY HWY
Raven VA 24639

3. Service Type
 Priority Mail Express®
 Adult Signature
 Adult Signature Restricted Delivery
 Certified Mail®
 Certified Mail Restricted Delivery
 Collect on Delivery
 Collect on Delivery Restricted Delivery
 Insured Mail
 Insured Mail Restricted Delivery

Domestic Return Receipt

COMPLETE THIS SECTION ON DELIVERY

A. Signature
B. Received by (Printed Name)
C. Date of Delivery
D. Is delivery address different from item 1? If YES, enter delivery address below:

Article Addressed to:
Sterling Osborne
3639 CLIFTON FORK RD
Raven VA 24639-8435

Article Addressed to:
Marvin J. Osborne
PO Box 1607
Cedar Bluff VA 24609-1607

3. Service Type
 Priority Mail Express®
 Adult Signature
 Adult Signature Restricted Delivery
 Certified Mail®
 Certified Mail Restricted Delivery
 Collect on Delivery
 Collect on Delivery Restricted Delivery
 Insured Mail
 Insured Mail Restricted Delivery

Domestic Return Receipt

SENDER: COMPLETE THIS SECTION

Complete items 1, 2, and 3.
Print your name and address on the reverse so that we can return the card to you.
Attach this card to the back of the mailpiece, or on the front if space permits.

Article Addressed to:

Ruth Osborne Smith
PO Box 672
CORAN VA 24612-0672



9590 9402 1427 5329 8604 25

Article Number (Transfer from service label)

7015 3010 0001 1354 2830

F 2830

Domestic Return Receipt

A. Signature
X Ruth Osborne Smith
B. Received by (Printed Name)
Ruth Osborne Smith
C. Date of Delivery
4-15-16
D. Is delivery address different from item 1? Yes
If YES, enter delivery address below: No

3. Service Type
 Priority Mail Express®
 Adult Signature
 Adult Signature Restricted Delivery
 Certified Mail®
 Certified Mail Restricted Delivery
 Return Receipt for Merchandise
 Collect on Delivery
 Signature Confirmation™
 Signature Confirmation Restricted Delivery
 Insured Mail
 Insured Mail Restricted Delivery
FEB 28 MISC. RET. DISB

SENDER: COMPLETE THIS SECTION

Complete items 1, 2, and 3.
Print your name and address on the reverse so that we can return the card to you.
Attach this card to the back of the mailpiece, or on the front if space permits.

Article Addressed to:

Arthur M. Stilwell
PO Box 314
Raven VA 24639-0314



9590 9402 1427 5329 8604 32

Article Number (Transfer from service label)

7015 3010 0001 1354 2847

P 2847

Domestic Return Receipt

SENDER: COMPLETE THIS SECTION
Complete items 1, 2, and 3.
Print your name and address on the reverse so that we can return the card to you.
Attach this card to the back of the mailpiece, or on the front if space permits.

Article Addressed to:

Susie A. Osborne
116 TOONSWAY RD
WINSTON SALEM NC 27127-5766



9590 9402 1427 5329 8603 64

Article Number (Transfer from service label)

F 7015 3010 0001 1354 2779

Domestic Return Receipt

A. Signature
X Susie Osborne
B. Received by (Printed Name)
Susie Osborne
C. Date of Delivery
4-14-16
D. Is delivery address different from item 1? Yes
If YES, enter delivery address below: No

3. Service Type
 Priority Mail Express®
 Adult Signature
 Adult Signature Restricted Delivery
 Certified Mail®
 Certified Mail Restricted Delivery
 Return Receipt for Merchandise
 Collect on Delivery
 Signature Confirmation™
 Signature Confirmation Restricted Delivery
 Insured Mail
 Insured Mail Restricted Delivery
FEB 28 MISC. RET. DISB

SENDER: COMPLETE THIS SECTION

Complete items 1, 2, and 3.
Print your name and address on the reverse so that we can return the card to you.
Attach this card to the back of the mailpiece, or on the front if space permits.

Article Addressed to:

Linda S. Shelton
PO Box 521
Pounding Mill VA 24637-0521



9590 9402 1427 5329 8603 95

Article Number (Transfer from service label)

P 7015 3010 0001 1354 2809

Domestic Return Receipt

A. Signature
X JOSEPH SHELTON
B. Received by (Printed Name)
Joseph Shelton
C. Date of Delivery
4-15-16
D. Is delivery address different from item 1? Yes
If YES, enter delivery address below: No

3. Service Type
 Priority Mail Express®
 Adult Signature
 Adult Signature Restricted Delivery
 Certified Mail®
 Certified Mail Restricted Delivery
 Return Receipt for Merchandise
 Collect on Delivery
 Signature Confirmation™
 Signature Confirmation Restricted Delivery
 Insured Mail
 Insured Mail Restricted Delivery
FEB 28 MISC. RET. DISB

SENDER: COMPLETE THIS SECTION

Complete items 1, 2, and 3.
Print your name and address on the reverse so that we can return the card to you.
Attach this card to the back of the mailpiece, or on the front if space permits.

Article Addressed to:

David Wayne Stilwell
507 E MINNESOTA ST APT 107
RAPID CITY SD 57701-8627



9590 9402 1427 5329 8670 97

Article Number (Transfer from service label)

7015 3010 0001 1354 2878

A. Signature
David Wayne Stilwell

B. Received by (Printed Name)
DAVID WAYNE STILWELL

C. Date of Delivery
APR 18 2016

D. Is delivery address different from item 1? Yes
if YES, enter delivery address below: No

- Priority Mail Express®
- Adult Signature Restricted Delivery
- Adult Signature Restricted Delivery
- Certified Mail®
- Certified Mail Restricted Delivery
- Return Receipt for Merchandise
- Collect on Delivery
- Collect on Delivery Restricted Delivery
- Signature Confirmation™
- Signature Confirmation Restricted Delivery
- Insured Mail (over \$500)

PSF 7015 3010 0001 1354 2878 FEB - Miss Post Dish Domestic Return Receipt

COMPLETE THIS SECTION ON DELIVERY

Complete items 1, 2, and 3.
Print your name and address on the reverse so that we can return the card to you.
Attach this card to the back of the mailpiece, or on the front if space permits.

Article Addressed to:

Curtis Stilwell
PO Box 2216
Cedar Bluff VA 24609-2216



9590 9402 1427 5329 8604 49

Article Number (Transfer from service label)

7015 3010 0001 1354 2854

PSF 7015 3010 0001 1354 2854 FEB - Miss Post Dish Domestic Return Receipt

A. Signature
David Wayne Stilwell

B. Received by (Printed Name)
DAVID WAYNE STILWELL

C. Date of Delivery
4-13

D. Is delivery address different from item 1? Yes
if YES, enter delivery address below: No

- Priority Mail Express®
- Adult Signature Restricted Delivery
- Adult Signature Restricted Delivery
- Certified Mail®
- Certified Mail Restricted Delivery
- Return Receipt for Merchandise
- Collect on Delivery
- Collect on Delivery Restricted Delivery
- Signature Confirmation™
- Signature Confirmation Restricted Delivery
- Insured Mail (over \$500)

PSF 7015 3010 0001 1354 2885 FEB - Miss Post Dish Domestic Return Receipt

SENDER: COMPLETE THIS SECTION

Complete items 1, 2, and 3.
Print your name and address on the reverse so that we can return the card to you.
Attach this card to the back of the mailpiece, or on the front if space permits.

Article Addressed to:

Curtis Stilwell
PO Box 2216
Cedar Bluff VA 24609-2216



9590 9402 1427 5329 8604 49

Article Number (Transfer from service label)

7015 3010 0001 1354 2854

PSF 7015 3010 0001 1354 2854 FEB - Miss Post Dish Domestic Return Receipt

A. Signature
David Wayne Stilwell

B. Received by (Printed Name)
DAVID WAYNE STILWELL

C. Date of Delivery
4-13

D. Is delivery address different from item 1? Yes
if YES, enter delivery address below: No

- Priority Mail Express®
- Adult Signature Restricted Delivery
- Adult Signature Restricted Delivery
- Certified Mail®
- Certified Mail Restricted Delivery
- Return Receipt for Merchandise
- Collect on Delivery
- Collect on Delivery Restricted Delivery
- Signature Confirmation™
- Signature Confirmation Restricted Delivery
- Insured Mail (over \$500)

PSF 7015 3010 0001 1354 2861 FEB - Miss Post Dish Domestic Return Receipt

COMPLETE THIS SECTION ON DELIVERY

Complete items 1, 2, and 3.
Print your name and address on the reverse so that we can return the card to you.
Attach this card to the back of the mailpiece, or on the front if space permits.

Article Addressed to:

Curtis Stilwell
PO Box 2216
Cedar Bluff VA 24609-2216



9590 9402 1427 5329 8604 49

Article Number (Transfer from service label)

7015 3010 0001 1354 2854

PSF 7015 3010 0001 1354 2854 FEB - Miss Post Dish Domestic Return Receipt

A. Signature
David Wayne Stilwell

B. Received by (Printed Name)
DAVID WAYNE STILWELL

C. Date of Delivery
4-13

D. Is delivery address different from item 1? Yes
if YES, enter delivery address below: No

- Priority Mail Express®
- Adult Signature Restricted Delivery
- Adult Signature Restricted Delivery
- Certified Mail®
- Certified Mail Restricted Delivery
- Return Receipt for Merchandise
- Collect on Delivery
- Collect on Delivery Restricted Delivery
- Signature Confirmation™
- Signature Confirmation Restricted Delivery
- Insured Mail (over \$500)

PSF 7015 3010 0001 1354 2861 FEB - Miss Post Dish Domestic Return Receipt

COMPLETE THIS SECTION ON DELIVERY

Complete items 1, 2, and 3.
Print your name and address on the reverse so that we can return the card to you.
Attach this card to the back of the mailpiece, or on the front if space permits.

Article Addressed to:

Daniel J Stilwell
100 3rd St SW #077
Mandan ND 58554



9590 9402 1427 5329 8670 80

Article Number (Transfer from service label)

7015 3010 0001 1354 2861

PSF 7015 3010 0001 1354 2861 FEB - Miss Post Dish Domestic Return Receipt

A. Signature
Daniel J Stilwell

B. Received by (Printed Name)
DANIEL J STILWELL

C. Date of Delivery
4-22-16

D. Is delivery address different from item 1? Yes
if YES, enter delivery address below: No

- Priority Mail Express®
- Adult Signature Restricted Delivery
- Adult Signature Restricted Delivery
- Certified Mail®
- Certified Mail Restricted Delivery
- Return Receipt for Merchandise
- Collect on Delivery
- Collect on Delivery Restricted Delivery
- Signature Confirmation™
- Signature Confirmation Restricted Delivery
- Insured Mail (over \$500)

PSF 7015 3010 0001 1354 2861 FEB - Miss Post Dish Domestic Return Receipt

SENDER: COMPLETE THIS SECTION

Complete items 1, 2, and 3.
Print your name and address on the reverse so that we can return the card to you.
Attach this card to the back of the mailpiece, or on the front if space permits.

Article Addressed to:

Brenda Shortt
PO Box 652
KEEN MOUNTAIN VA 24624-0652



9590 9402 1427 5329 8604 01

Article Number (Transfer from service label)

7015 3010 0001 1354 2816

PS

COMPLETE THIS SECTION ON DELIVERY

A. Signature
 Adult Signature
B. Received by (Printed Name)
C. Date of Delivery

D. Is delivery address different from item 1? If YES, enter delivery address below:

Michelle Blackburn
7-16-16

- 3. Service Type
 Priority Mail Express®
 Adult Signature
 Registered Mail™
 Certified Mail®
 Return Receipt for Merchandise
 Collect on Delivery
 Signature Confirmation™
 Insured Mail
 Insured Mail Restricted Delivery (from Form 3800)

EE-38-MS-C-1-15-16 Restricted Delivery

Domestic Return Receipt

SENDER: COMPLETE THIS SECTION

Complete items 1, 2, and 3.
Print your name and address on the reverse so that we can return the card to you.
Attach this card to the back of the mailpiece, or on the front if space permits.

Article Addressed to:

Virginia N. Stillwell
1106 Dial Road
Raven VA 24639

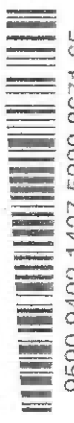

9590 9402 1427 5329 8671 65

Article Number (Transfer from service label)

7015 3010 0001 1354 2946

PS

COMPLETE THIS SECTION ON DELIVERY

A. Signature
 Adult Signature
B. Received by (Printed Name)
C. Date of Delivery

D. Is delivery address different from item 1? If YES, enter delivery address below:

Michelle Brown
4-25-16

- 3. Service Type
 Priority Mail Express®
 Adult Signature
 Registered Mail™
 Certified Mail®
 Return Receipt for Merchandise
 Collect on Delivery
 Signature Confirmation™
 Insured Mail
 Insured Mail Restricted Delivery (from Form 3800)

EE-38-MS-C-1-15-16 Restricted Delivery

Domestic Return Receipt

SENDER: COMPLETE THIS SECTION

Complete items 1, 2, and 3.
Print your name and address on the reverse so that we can return the card to you.
Attach this card to the back of the mailpiece, or on the front if space permits.

Article Addressed to:

Ola Gay Vandyke
166 Summers Dr
Cedar Bluff VA 24609



9590 9402 1427 5329 8671 89

Article Number (Transfer from service label)

7015 3010 0001 1354 2960

PS

COMPLETE THIS SECTION ON DELIVERY

A. Signature
 Adult Signature
B. Received by (Printed Name)
C. Date of Delivery

D. Is delivery address different from item 1? If YES, enter delivery address below:

Ola Gay Vandyke
4-15-16

- 3. Service Type
 Priority Mail Express®
 Adult Signature
 Registered Mail™
 Certified Mail®
 Return Receipt for Merchandise
 Collect on Delivery
 Signature Confirmation™
 Insured Mail
 Insured Mail Restricted Delivery (from Form 3800)

EE-38-MS-C-1-15-16 Restricted Delivery

Domestic Return Receipt

SENDER: COMPLETE THIS SECTION

Complete items 1, 2, and 3.
Print your name and address on the reverse so that we can return the card to you.
Attach this card to the back of the mailpiece, or on the front if space permits.

Article Addressed to:

Michelle Lea Tuggle
702 Lynnwood Dr
Bristol VA 24201

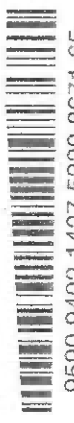

9590 9402 1427 5329 8671 72

Article Number (Transfer from service label)

7015 3010 0001 1354 2953

PS

COMPLETE THIS SECTION ON DELIVERY

A. Signature
 Adult Signature
B. Received by (Printed Name)
C. Date of Delivery

D. Is delivery address different from item 1? If YES, enter delivery address below:

Michelle Tuggle
4-15-16

- 3. Service Type
 Priority Mail Express®
 Adult Signature
 Registered Mail™
 Certified Mail®
 Return Receipt for Merchandise
 Collect on Delivery
 Signature Confirmation™
 Insured Mail
 Insured Mail Restricted Delivery (from Form 3800)

EE-38-MS-C-1-15-16 Restricted Delivery

Domestic Return Receipt

COMPLETE THIS SECTION ON DELIVERY

A. Signature
 Adult Signature
B. Received by (Printed Name)
C. Date of Delivery

D. Is delivery address different from item 1? If YES, enter delivery address below:

Michelle Lea Tuggle
4-15-16

- 3. Service Type
 Priority Mail Express®
 Adult Signature
 Registered Mail™
 Certified Mail®
 Return Receipt for Merchandise
 Collect on Delivery
 Signature Confirmation™
 Insured Mail
 Insured Mail Restricted Delivery (from Form 3800)

EE-38-MS-C-1-15-16 Restricted Delivery

Domestic Return Receipt

Exhibit J
Unit EE38 Escrow Account Reconciliation
VGOB 02-0521-1029

CNX Deposit Information		
Check Date	Check Number	Total
4/25/2003	25418	\$21,577.47
5/23/2003	26320	\$2,057.45
6/25/2003	26794	\$1,844.79
7/25/2003	27343	\$1,991.19
8/25/2003	28221	\$1,960.71
9/25/2003	28959	\$1,789.83
10/24/2003	29836	\$1,800.01
11/25/2003	30746	\$1,490.98
12/24/2003	31601	\$1,247.80
1/23/2004	33097	\$1,067.68
2/25/2004	33932	\$1,816.64
3/25/2004	34800	\$2,541.93
4/23/2004	35737	\$2,124.17
5/25/2004	36832	\$2,335.66
6/25/2004	37769	\$2,116.83
7/23/2004	38736	\$2,098.21
8/25/2004	39878	\$2,270.69
9/24/2004	41013	\$2,177.54
10/25/2004	42119	\$2,202.89
11/24/2004	43219	\$1,894.27
12/24/2004	44241	\$2,200.06
1/25/2005	45887	\$2,199.01
2/25/2005	46913	\$2,443.96
3/24/2005	48217	\$2,147.12
4/25/2005	49407	\$1,880.89
5/25/2005	50710	\$2,234.10
6/24/2005	51875	\$1,283.16
7/25/2005	52911	\$2,148.95
8/25/2005	54250	\$2,037.21
9/23/2005	55577	\$2,203.36
10/25/2005	56803	\$2,604.84
11/25/2005	58086	\$2,586.06
12/23/2005	59343	\$3,770.72
1/25/2006	61235	\$3,068.50
2/24/2006	62537	\$3,789.22
3/24/2006	63914	\$4,019.22
4/25/2006	65273	\$2,716.51
5/25/2006	66702	\$2,415.06
6/23/2006	67862	\$2,144.24
7/25/2006	69387	\$1,936.37
8/25/2006	183	\$1,373.46
9/25/2006	1349	\$2,545.81
10/25/2006	2758	\$2,964.69
11/25/2006	4184	\$2,452.24
12/25/2006	5747	\$1,612.84
1/25/2007	7007	\$1,896.95
1/31/2007	8268	\$1,110.68
2/25/2007	9413	\$3,532.25
3/25/2007	10943	\$2,382.74
4/25/2007	12400	\$2,556.71
5/25/2007	13825	\$3,110.31

Escrow Bank Data														Running Balance	Difference
Date	Escrow Royalty Deposits	Income	\$ Mkt Int	CDARS Int	Fees	Distributions	Corrections	Audit Costs	Gain/Loss	Royalty Bonus	Total Int. and Fees	Bank Balance			
4/30/2003	\$21,589.31	\$3.67				\$0.00					\$3.67	\$21,592.98	\$21,581.14	-\$11.84	
5/31/2003	\$2,057.45	\$2.54				\$0.00					\$2.54	\$23,652.97	\$23,641.13	-\$11.84	
6/30/2003	\$1,844.79	\$4.13				\$0.00					\$4.13	\$25,501.89	\$25,490.05	-\$11.84	
7/31/2003	\$1,991.19	\$2.52				\$0.00					\$2.52	\$27,495.60	\$27,483.76	-\$11.84	
8/31/2003	\$1,960.71	\$1.20				\$0.00					\$1.20	\$29,457.51	\$29,445.67	-\$11.84	
9/30/2003	\$1,789.83	\$1.12				\$0.00					\$1.12	\$31,248.46	\$31,236.62	-\$11.84	
10/31/2003	\$1,800.01	\$1.81				\$0.00					\$1.81	\$33,050.28	\$33,038.44	-\$11.84	
11/30/2003	\$1,490.98	\$2.93				\$0.00					\$2.93	\$34,544.19	\$34,532.35	-\$11.84	
12/31/2003	\$1,247.80	\$1.96				\$0.00					\$1.96	\$35,793.95	\$35,782.11	-\$11.84	
1/31/2004	\$1,067.68	\$3.68				\$0.00					\$3.68	\$36,865.31	\$36,853.47	-\$11.84	
2/28/2004	\$1,816.64	\$2.86				\$0.00					\$2.86	\$38,684.81	\$38,672.97	-\$11.84	
3/31/2004	\$2,541.93	\$1.74				\$0.00					\$1.74	\$41,228.48	\$41,216.64	-\$11.84	
4/30/2004	\$2,124.17	\$4.94				\$0.00					\$4.94	\$43,357.59	\$43,345.75	-\$11.84	
5/31/2004	\$2,335.66	\$5.11				\$0.00					\$5.11	\$45,698.36	\$45,686.52	-\$11.84	
6/30/2004	\$2,116.83	\$7.31				\$0.00					\$7.31	\$47,822.50	\$47,810.66	-\$11.84	
7/31/2004	\$2,098.21	\$10.33				\$0.00					\$10.33	\$49,931.04	\$49,919.20	-\$11.84	
8/31/2004	\$2,270.69	\$22.18				\$0.00					\$22.18	\$52,223.91	\$52,212.07	-\$11.84	
9/30/2004	\$2,177.54	\$26.37				\$0.00					\$26.37	\$54,427.82	\$54,415.98	-\$11.84	
10/31/2004	\$2,202.89	\$33.80				\$0.00					\$33.80	\$56,664.51	\$56,652.67	-\$11.84	
11/30/2004	\$1,894.27	\$44.19				\$0.00					\$44.19	\$58,602.97	\$58,591.13	-\$11.84	
12/31/2004	\$2,200.06	\$45.24				\$0.00					\$45.24	\$60,848.27	\$60,836.43	-\$11.84	
1/31/2005	\$2,199.01	\$65.12				\$0.00					\$65.12	\$63,112.40	\$63,100.56	-\$11.84	
2/28/2005	\$2,443.96	\$76.89				\$0.00					\$76.89	\$65,633.25	\$65,621.41	-\$11.84	
3/31/2005	\$2,158.74	\$77.35				\$0.00					\$77.35	\$67,869.34	\$67,845.88	-\$23.46	
4/30/2005	\$1,880.89	\$104.62				\$0.00					\$104.62	\$69,854.85	\$69,831.39	-\$23.46	
5/31/2005	\$2,234.10	\$111.83				\$0.00					\$111.83	\$72,200.78	\$72,177.32	-\$23.46	
6/30/2005	\$1,283.16	\$124.61				\$0.00					\$124.61	\$73,608.55	\$73,585.09	-\$23.46	
7/31/2005	\$2,148.95	\$130.53				\$0.00					\$130.53	\$75,888.03	\$75,864.57	-\$23.46	
8/31/2005	\$2,037.21	\$150.94				\$0.00					\$150.94	\$78,076.18	\$78,052.72	-\$23.46	
9/30/2005	\$2,203.36	\$166.98				\$0.00					\$166.98	\$80,446.52	\$80,423.06	-\$23.46	
10/31/2005	\$2,604.84	\$177.72				\$0.00					\$177.72	\$83,229.08	\$83,205.62	-\$23.46	
11/30/2005	\$2,586.06	\$188.27				\$0.00					\$188.27	\$86,003.41	\$85,979.95	-\$23.46	
12/31/2005	\$3,770.72	\$203.57				\$0.00					\$203.57	\$89,977.70	\$89,954.24	-\$23.46	
1/31/2006	\$3,068.50	\$236.10				\$0.00					\$236.10	\$93,282.30	\$93,258.84	-\$23.46	
2/28/2006	\$3,789.22	\$252.19				\$0.00					\$252.19	\$97,323.71	\$97,300.25	-\$23.46	
3/31/2006	\$4,019.22	\$261.70				\$0.00					\$261.70	\$101,604.63	\$101,581.17	-\$23.46	
4/30/2006	\$2,716.51	\$323.29				\$0.00					\$323.29	\$104,644.43	\$104,620.97	-\$23.46	
5/31/2006	\$2,415.06	\$319.03				\$0.00					\$319.03	\$107,378.52	\$107,355.06	-\$23.46	
6/30/2006	\$2,144.24	\$340.39				\$0.00					\$340.39	\$109,863.15	\$109,839.69	-\$23.46	
7/31/2006	\$1,936.37	\$346.35				\$0.00					\$346.35	\$112,145.87	\$112,122.41	-\$23.46	
8/31/2006	\$0.00	\$377.25				\$0.00					\$377.25	\$112,523.12	\$113,873.12	\$1,350.00	
9/30/2006											\$0.00		\$116,418.93	\$116,418.93	
10/31/2006	\$2,964.69	\$443.05				\$0.00					\$443.05	\$120,720.36	\$119,826.67	-\$893.69	
11/30/2006	\$2,452.24	\$465.24			(\$8.16)	\$0.00					\$457.08	\$123,629.68	\$122,735.99	-\$893.69	
12/31/2006	\$1,612.84	\$480.62			(\$65.92)	\$0.00					\$414.70	\$125,657.22	\$124,763.53	-\$893.69	
1/31/2007	\$1,896.95	\$459.31				\$0.00					\$459.31	\$128,013.48	\$127,119.79	-\$893.69	
2/28/2007	\$0.00	\$448.45				\$0.00					\$448.45	\$128,461.93	\$128,678.92	\$216.99	
3/31/2007	\$4,642.93	\$425.27				\$0.00					\$425.27	\$133,530.13	\$132,636.44	-\$893.69	
4/30/2007	\$4,939.45	\$498.01				\$0.00					\$0.00		\$135,019.18	\$135,019.18	
5/31/2007	\$3,110.31	\$473.94				\$0.00					\$473.94	\$142,551.84	\$141,658.15	-\$893.69	

Exhibit J
Unit EE38 Escrow Account Reconciliation
VGOB 02-0521-1029

CNX Deposit Information		
Check Date	Check Number	Total
6/25/2007	16020	\$3,120.89
7/25/2007	17485	\$3,211.98
8/25/2007	18975	\$3,175.27
9/25/2007	20568	\$2,885.27
10/25/2007	22158	\$2,418.47
11/25/2007	24314	\$2,070.82
12/25/2007	25558	\$2,639.99
1/25/2008	27158	\$2,974.67
2/25/2008	28806	\$2,966.63
3/25/2008	30248	\$3,345.19
4/25/2008	31891	\$3,035.67
5/25/2008	33492	\$3,563.96
6/25/2008	35195	\$3,425.90
7/25/2008	36979	\$4,444.07
8/25/2008	38754	\$6,585.17
9/25/2008	40574	\$7,809.69
10/25/2008	42704	\$4,579.00
11/25/2008	45666	\$4,112.38
12/25/2008	47242	\$4,087.12
1/25/2009	48718	\$3,543.02
2/25/2009	52055	\$3,763.14
3/25/2009	54004	\$3,255.84
4/25/2009	55554	\$1,976.05
5/25/2009	57042	\$1,784.21
6/25/2009	58579	\$2,133.75
7/25/2009	59954	\$1,936.76
8/25/2009	61466	\$1,875.58
9/25/2009	62937	\$2,219.84
10/25/2009	64484	\$1,647.78
11/19/2009	66441	\$1,069.12
12/18/2009	68575	\$1,809.02
1/18/2010	69840	\$2,274.05
2/22/2010	71538	\$2,356.94
3/22/2010	73036	\$3,608.13
4/20/2010	75001	\$2,784.38
5/19/2010	76678	\$2,590.86
6/21/2010	78211	\$1,909.60
7/20/2010	79776	\$2,208.74
8/20/2010	81519	\$2,067.34
9/22/2010	83086	\$2,465.08
10/19/2010	85240	\$2,400.16
11/19/2010	88133	\$1,616.95
12/20/2010	90459	\$1,736.41
1/20/2011	91789	\$1,469.20
2/24/2011	93380	\$2,151.98
3/21/2011	94954	\$2,132.35
4/20/2011	96745	\$1,893.74
5/19/2011	98268	\$1,720.71
6/21/2011	100015	\$1,792.45
7/19/2011	451	\$2,056.88
8/19/2011	2249	\$1,986.17

Escrow Bank Data														Running Balance	Difference
Date	Escrow Royalty Deposits	Income	\$ Mkrkt Int	CDARS Int	Fees	Distributions	Corrections	Audit Costs	Gain/Loss	Royalty Bonus	Total Int. and Fees	Bank Balance			
6/30/2007	\$0.00	\$504.73				\$0.00					\$504.73	\$143,056.57	\$145,283.77	\$2,227.20	
7/31/2007	\$6,332.87	\$999.66				\$0.00					\$999.66	\$149,889.27	\$149,495.41	-\$393.86	
8/31/2007	\$3,175.27	\$508.88				\$0.00					\$508.88	\$153,573.42	\$153,179.56	-\$393.86	
9/30/2007	\$2,885.27	\$822.81				\$0.00					\$822.81	\$157,281.50	\$156,887.64	-\$393.86	
10/31/2007	\$0.00	\$527.03				\$0.00					\$527.03	\$157,808.53	\$159,833.14	\$2,024.61	
11/30/2007	\$4,489.29	\$553.38				\$0.00					\$553.38	\$162,851.20	\$162,457.34	-\$393.86	
12/31/2007	\$2,639.99	\$519.26				\$0.00					\$519.26	\$166,010.45	\$165,616.59	-\$393.86	
1/31/2008	\$2,974.67	\$420.81				\$0.00					\$420.81	\$169,405.93	\$169,012.07	-\$393.86	
2/29/2008	\$2,966.63	\$363.53				\$0.00					\$363.53	\$172,736.09	\$172,342.23	-\$393.86	
3/31/2008	\$3,345.19	\$323.50				\$0.00					\$323.50	\$176,404.78	\$176,010.92	-\$393.86	
4/30/2008	\$3,035.67	\$246.93				\$0.00					\$246.93	\$179,687.38	\$179,293.52	-\$393.86	
5/31/2008	\$3,563.96	\$206.96				\$0.00					\$206.96	\$183,458.30	\$183,064.44	-\$393.86	
6/30/2008	\$3,425.90	\$209.92				\$0.00					\$209.92	\$187,094.12	\$186,700.26	-\$393.86	
7/31/2008	\$4,444.07	\$206.30				\$0.00					\$206.30	\$191,744.49	\$191,350.63	-\$393.86	
8/31/2008	\$0.00	\$267.25				\$0.00					\$267.25	\$192,011.74	\$198,203.05	\$6,191.31	
9/30/2008	\$7,820.24	\$239.53				\$0.00					\$239.53	\$200,071.51	\$206,252.27	\$6,180.76	
10/31/2008	\$4,579.00	\$199.88				\$0.00					\$199.88	\$204,850.39	\$211,031.15	\$6,180.76	
11/30/2008	\$4,112.38	\$270.05				\$0.00					\$270.05	\$209,232.82	\$215,413.58	\$6,180.76	
12/31/2008	\$4,087.12	\$111.51				\$0.00					\$111.51	\$213,431.45	\$219,612.21	\$6,180.76	
1/1/2009	\$0.00	\$10.40				\$0.00					\$10.40	\$213,441.85	\$223,165.63	\$9,723.78	
2/28/2009	\$7,306.16	(\$19.53)				\$0.00					(\$19.53)	\$220,728.48	\$226,909.24	\$6,180.76	
3/31/2009	\$3,255.84	\$54.33				\$0.00					\$54.33	\$224,038.65	\$230,219.41	\$6,180.76	
4/30/2009	\$1,976.05	(\$35.26)				\$0.00					(\$35.26)	\$225,979.44	\$232,160.20	\$6,180.76	
5/31/2009	\$1,784.21	(\$35.87)				\$0.00					(\$35.87)	\$227,727.78	\$233,908.54	\$6,180.76	
6/30/2009	\$2,133.75	(\$37.28)				\$0.00					(\$37.28)	\$229,824.25	\$236,005.01	\$6,180.76	
7/31/2009	\$1,936.76	(\$38.18)				\$0.00					(\$38.18)	\$231,722.83	\$237,903.59	\$6,180.76	
8/31/2009	\$1,875.58	(\$22.28)				\$0.00					(\$22.28)	\$233,576.13	\$239,756.89	\$6,180.76	
9/30/2009	\$2,219.84	(\$15.85)				\$0.00					(\$15.85)	\$235,780.12	\$241,960.88	\$6,180.76	
10/31/2009	\$1,647.78	(\$18.68)				\$0.00					(\$18.68)	\$237,409.22	\$243,589.98	\$6,180.76	
11/30/2009	\$1,069.12	(\$17.58)				\$0.00					(\$17.58)	\$238,460.76	\$244,641.52	\$6,180.76	
12/31/2009	\$1,809.02	(\$66.51)				\$0.00					(\$66.51)	\$240,203.27	\$246,384.03	\$6,180.76	
1/1/2010	\$2,274.05	\$44.75				\$0.00					\$44.75	\$242,450.12	\$248,702.83	\$6,252.71	
2/1/2010	\$2,356.94	\$46.65				(\$19.51)					\$27.14	\$244,834.20	\$251,086.91	\$6,252.71	
3/1/2010	\$3,608.13	\$52.12				(\$20.40)		\$0.00	\$0.00		\$31.72	\$248,474.05	\$254,726.76	\$6,252.71	
4/1/2010	\$2,784.38	\$54.58				(\$20.71)					\$33.87	\$251,292.30	\$257,545.01	\$6,252.71	
5/1/2010	\$2,590.86	\$50.05				(\$20.94)					\$29.11	\$253,912.27	\$260,164.98	\$6,252.71	
6/1/2010	\$1,909.60	\$52.21				(\$21.16)					(\$224.07)	\$255,628.85	\$261,657.49	\$6,028.64	
7/1/2010	\$2,208.74		\$52.82	\$7.30	(\$21.30)	\$0.00					\$38.82	\$257,876.41	\$263,905.05	\$6,028.64	
8/1/2010	\$2,067.34		\$45.49	\$17.78	(\$21.49)	\$0.00					\$41.78	\$259,985.53	\$266,014.17	\$6,028.64	
9/1/2010	\$2,465.08		\$42.64	\$25.17	(\$21.67)	\$0.00					\$46.14	\$262,496.75	\$268,525.39	\$6,028.64	
10/1/2010	\$2,400.16		\$40.04	\$36.34	(\$21.87)	\$0.00					(\$285.92)	\$264,665.50	\$270,408.22	\$5,742.72	
11/1/2010	\$1,616.95		\$34.74	\$45.39	(\$22.06)	\$0.00					\$58.07	\$266,340.52	\$272,083.24	\$5,742.72	
12/1/2010	\$1,736.41		\$27.37	\$67.55	(\$22.20)	\$0.00					(\$229.87)	\$268,919.78	\$273,432.63	\$5,512.85	
1/31/2011	\$1,469.20		\$28.35	\$89.36	(\$24.81)	\$0.00					(\$19.56)	\$269,462.32	\$274,955.61	\$5,493.29	
2/28/2011	\$2,151.98		\$19.16	\$91.07	(\$22.46)	\$0.00					(\$71.30)	\$271,630.77	\$277,052.76	\$5,421.99	
3/31/2011	\$2,132.35		\$16.62	\$108.85	(\$22.64)	\$0.00					(\$95.12)	\$273,770.83	\$279,097.70	\$5,326.87	
4/30/2011	\$1,893.74		\$12.92	\$110.41	(\$22.81)	\$0.00					(\$78.35)	\$275,686.74	\$280,935.26	\$5,248.52	
5/31/2011	\$1,720.71		\$13.08	\$116.07	(\$22.97)	\$0.00					(\$54.36)	\$277,459.27	\$282,653.43	\$5,194.16	
6/30/2011	\$1,792.45		\$12.38	\$113.08	(\$23.12)	\$0.00		\$0.31	(\$65.93)	\$0.31	(\$65.93)	\$279,288.44	\$284,416.98	\$5,128.54	
7/31/2011	\$2,056.88		\$13.14	\$117.11	(\$23.27)	\$0.00					(\$41.24)	\$281,411.06	\$286,498.36	\$5,087.30	
8/30/2011	\$1,986.17		\$9.87	\$120.44	(\$23.45)	\$0.00					(\$99.42)	\$283,404.67	\$288,392.55	\$4,987.88	

**Exhibit J
Unit EE38 Escrow Account Reconciliation
VGOB 02-0521-1029**

CNX Deposit Information		
Check Date	Check Number	Total
12/31/2015		\$0.00
1/21/2016	E000068350	\$470.95
2/22/2016	E000070268	\$104.71

Escrow Bank Data													Running Balance	Difference
Date	Escrow Royalty Deposits	Income	\$ Mktet Int	CDARS Int	Fees	Distributions	Corrections	Audit Costs	Gain/Loss	Royalty Bonus	Total Int. and Fees	Bank Balance		
12/31/2015	\$0.00		\$9.49	\$0.00	(\$4.73)						\$4.76	\$56,753.00	\$54,518.69	-\$2,234.31
1/31/2016	\$470.95		\$9.44	\$0.00	(\$4.73)						\$4.71	\$57,228.66	\$54,994.35	-\$2,234.31
2/28/2016	\$104.71		\$9.00	\$0.00	(\$4.77)						\$4.23	\$57,337.60	\$55,103.29	-\$2,234.31
Total											\$14,919.14			

Total Deposited	\$318,967.20
Interest and Fees	\$14,919.14
01 Repooling	n/a
02 &03 Disbursement	-\$58,581.03
04 Supplemental	n/a
05 Disbursement	-\$220,202.02
Total	\$55,103.29
February 2016 First Bank and Trust balance	
	\$57,337.60
Difference	-\$2,234.31

Deposited into unit N20 (1026) in error
8/25/2008 38754 \$6,585.17
Corrected 7/31/2014

AFFIDAVIT OF MAILING – COAL OWNER

COMMONWEALTH OF VIRGINIA
COUNTY OF **TAZEWELL**

Applicant: CNX Gas Company LLC
Relief Sought: Disbursement Petition for EE26
VGOB: 02-0521-1029-06

I, Anita D. Duty, after being duly sworn upon oath, state as follows:

1. I am the Pooling Supervisor for CNX Land Resources, Inc. and am responsible for the notification process required by Va. Code Ann. §45.1-361.19 of the Code of Virginia and 4VAC25-160-40.

2. That on September 16, 2015 a true and correct copy of the coal owner dismissal and prior order were mailed, via certified mail return receipt requested, based upon information and belief, the names and last-known addresses, where such addresses are known, of the parties owning an interest in this cause are set forth and attached hereto.

3. Notice of this cause has therefore been served by mail pursuant to the applicable statues and rules of the Board.



Anita D. Duty
Pooling Supervisor
for CNX Land LLC

STATE OF VIRGINIA

COUNTY OF TAZEWELL, TO-WIT:

TAKEN, SUBSCRIBED AND SWORN to before me this 8th day of April,
2016.

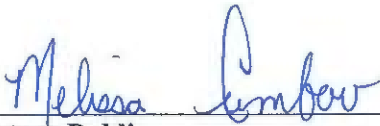

Notary Public

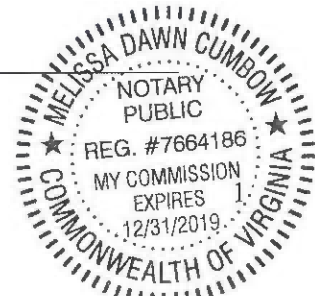

My commission expires: 12/31/2019

SENDER: COMPLETE THIS SECTION	COMPLETE THIS SECTION ON DELIVERY														
<ul style="list-style-type: none"> ■ Complete items 1, 2, and 3. ■ Print your name and address on the reverse so that we can return the card to you. ■ Attach this card to the back of the mailpiece, or on the front if space permits. 	<p>A. Signature <input checked="" type="checkbox"/> Addressee <input type="checkbox"/> Agent</p> <p>B. Received by (Printed Name)</p> <p>C. Date of Delivery 9/16</p>														
<p>1. Article Addressed to:</p> <p>COAL MOUNTAIN MINING CO. P.O. BOX 675 TAZEWELL, VA 24651-0675</p>  <p>9590 9403 0698 5196 3263 50</p>	<p>D. Is delivery address different from item 1? <input type="checkbox"/> Yes If YES, enter delivery address below: <input type="checkbox"/> No</p> <p>3. Service Type</p> <table border="0"> <tr> <td><input type="checkbox"/> Adult Signature</td> <td><input type="checkbox"/> Priority Mail Express®</td> </tr> <tr> <td><input type="checkbox"/> Adult Signature Restricted Delivery</td> <td><input type="checkbox"/> Registered Mail™</td> </tr> <tr> <td><input type="checkbox"/> Certified Mail®</td> <td><input type="checkbox"/> Registered Mail Restricted Delivery</td> </tr> <tr> <td><input type="checkbox"/> Certified Mail Restricted Delivery</td> <td><input type="checkbox"/> Return Receipt for Merchandise</td> </tr> <tr> <td><input type="checkbox"/> Collect on Delivery</td> <td><input type="checkbox"/> Signature Confirmation™</td> </tr> <tr> <td><input type="checkbox"/> Collect on Delivery Restricted Delivery</td> <td><input type="checkbox"/> Signature Confirmation Restricted Delivery</td> </tr> <tr> <td><input type="checkbox"/> Mail Restricted Delivery</td> <td></td> </tr> </table>	<input type="checkbox"/> Adult Signature	<input type="checkbox"/> Priority Mail Express®	<input type="checkbox"/> Adult Signature Restricted Delivery	<input type="checkbox"/> Registered Mail™	<input type="checkbox"/> Certified Mail®	<input type="checkbox"/> Registered Mail Restricted Delivery	<input type="checkbox"/> Certified Mail Restricted Delivery	<input type="checkbox"/> Return Receipt for Merchandise	<input type="checkbox"/> Collect on Delivery	<input type="checkbox"/> Signature Confirmation™	<input type="checkbox"/> Collect on Delivery Restricted Delivery	<input type="checkbox"/> Signature Confirmation Restricted Delivery	<input type="checkbox"/> Mail Restricted Delivery	
<input type="checkbox"/> Adult Signature	<input type="checkbox"/> Priority Mail Express®														
<input type="checkbox"/> Adult Signature Restricted Delivery	<input type="checkbox"/> Registered Mail™														
<input type="checkbox"/> Certified Mail®	<input type="checkbox"/> Registered Mail Restricted Delivery														
<input type="checkbox"/> Certified Mail Restricted Delivery	<input type="checkbox"/> Return Receipt for Merchandise														
<input type="checkbox"/> Collect on Delivery	<input type="checkbox"/> Signature Confirmation™														
<input type="checkbox"/> Collect on Delivery Restricted Delivery	<input type="checkbox"/> Signature Confirmation Restricted Delivery														
<input type="checkbox"/> Mail Restricted Delivery															
<p>7014 3490 0001 8926 4332</p>	<p>over \$500</p>														
<p>PS Form 3811, April 2015 PSN 7530-02-000-9053</p> <p style="text-align: right;">EE38 HB Domestic Return Receipt</p>															

CERTIFICATION OF NOTICE
CNX Gas Company LLC

Unit EE-38
VGOB 02-0521-1029-06
Coal dismissal letter

Last Name	First Name	MAILED	RECEIPT #	RECEIVED
Coal Mtn Mining Company(Coal Owner)		9/14/15	7014349000018926	4332 09/16/15