

BEFORE THE VIRGINIA GAS AND OIL BOARD

PETITIONER: CNX Gas Company LLC

DIVISION OF GAS AND OIL

DOCKET NO: VGOB 06-0117-1558-01

RELIEF SOUGHT: (1) DISBURSEMENT FROM ESCROW REGARDING TRACT(S) 2A, 2B, A portion of 2C, 2D, 2E (2) AND AUTHORIZATION FOR DIRECT PAYMENT OF ROYALTIES (3) AND DISMISSAL OF COAL OWNERS PURSUANT TO CODE OF VIRGINIA SECTION 45.1-361.22:2.

HEARING DATE: March 15, 2016

TAX ID NUMBERS: Tax Map Identification Numbers for all parcels affected by this petition are shown on:
Tract Identification Sheet

DRILLING UNIT: AV130

TAZEWELL COUNTY, VIRGINIA

PETITION FOR ORDER OF DISBURSEMENT OF ESCROW FUNDS

1. Petitioner and its counsel

Petitioner is CNX Gas Company LLC, P. O. Box 570, Pounding Mill, VA 24637, (276)596-5075.
Petitioner's counsel is Mark A. Swartz, Hillard & Swartz, LLP, 122 Capital Street, Suite 201,
Charleston, WV 25301.

2. Relief Sought

(1) the disbursement of escrowed funds heretofore deposited with the Board's Escrow Agent, attributable to Tracts 2A, 2B, 2C, 2D & 2E, as depicted upon the annexed table; and (2) authorization to begin paying royalties directly to Knox Creek Coal Corporation, Coal Mountain Mining Company, Sterling Ball, Charlotte Ball Compton, Phyllis Ball Stilwell, Judy Carol Bales, Connie Houchens, Marvin Cline, Emory A. Horn, Ola Gay Vandyke, Betty Hinkle, Sylvia Miller, Doris Mitchell, Brenda Shortt, Bobby Osborne, Melvin Osborne, Michelle Tuggle, Susie Osborne, John Lee Osborne, Walter Boyd, Ruth Osborne Smith, Ida Proffitt, Nancy Jackson, Darlene Ward, Arthur M. Stilwell, Daniel J. Osborne, Marvin Osborne, Hubbard Osborne, Jackie D. Osborne, Sylvia A. Byrd, Linda S. Shelton, Curtis Stilwell, Elsie Elizabeth Stilwell, Theodore Stilwell, Bessie Lowe, Wanda Hagy, Thomas H. Stilwell, Daniel J. Stilwell, Bernice R. Lamb, Virginia N. Stilwell, Martha J. Stilwell, Jennifer Shawn Compton, Jonathan Lodge Compton, Judith Clayton, Commonwealth Coal Company; (3) Dismissal of Coal Owner: Coal Mountain Mining Company.

3. Legal Authority

Va. Code Ann. § 45.1-361.1 et seq., 4 VAC 25-160-140., and relevant Virginia Gas and Oil Board Orders ("Board") heretofore promulgated pursuant to law.

4. Type of Well(s)

Coalbed Methane

5. Factual basis for relief requested

a. Coal Mountain Mining Company and Sylvia A. Byrd and Wanda Hagy have entered into royalty split agreement(s). Said royalty split agreement(s) allow the Applicant and Designated Operator to pay royalties directly to the persons identified in Exhibit EE.

b. Knox Creek Coal Corporation, Coal Mountain Mining Company, Sterling Ball, Charlotte Ball Compton, Phyllis Ball Stilwell, Judy Carol Bales, Connie Houchens, Marvin Cline, Emory A. Horn, Ola Gay Vandyke, Betty Hinkle, Sylvia Miller, Doris Mitchell, Brenda Shortt, Bobby Osborne, Melvin Osborne, Michelle Tuggle, Susie Osborne, John Lee Osborne, Walter Boyd, Ruth Osborne Smith, Ida Proffitt, Nancy Jackson, Darlene Ward, Arthur M. Stilwell, Daniel J. Osborne, Marvin Osborne, Hubbard Osborne, Jackie D. Osborne, Sylvia A. Byrd, Linda S. Shelton, Curtis Stilwell, Elsie Elizabeth Stilwell, Theodore Stilwell, Bessie Lowe, Wanda Hagy, Thomas H. Stilwell, Daniel J. Stilwell, Bernice R. Lamb, Virginia N. Stilwell, Martha J. Stilwell, Jennifer Shawn Compton, Jonathan Lodge Compton, Judith Clayton, Commonwealth Coal Company is the gas claimants in Tract 2A, 2B, 2C, 2D, 2E As such, is entitled to 100% of the CBM royalties now in escrow and as may be hereafter payable. See Va. Code Ann. § 45.1-361.22:2.A.

c. That CNX Gas Company LLC has given the notice(s) required by § 45.1-361.22:2.A to all conflicting claimants identified in the above referenced pooling Order and any supplemental Orders pertaining thereto.

d. That none of the conflicting claimants noticed have provided, within 45 days of the notice(s) given as provided in b. above, the Board, its designated agent the Director of the Division of Gas and Oil, the Operator and/or the Applicant evidence of either an agreement regarding the escrowed funds/royalties or a proceeding regarding same.

e. That a detailed accounting in accordance with the applicable provisions of § 45.1-361.22 is submitted herewith and identified as Exhibit J.

f. That an Exhibit identified as Table 1 is annexed hereto, and it specifies how the disbursement (s) is to be calculated and paid by the escrow agent.

g. That Va. Code Ann. § 45.1-361.22:2.A. further provides that the Operator shall pay such royalties as may hereafter be payable directly to the gas claimant Knox Creek Coal Corporation, Coal Mountain Mining Company, Sterling Ball, Charlotte Ball Compton, Phyllis Ball Stilwell, Judy Carol Bales, Connie Houchens, Marvin Cline, Emory A. Horn, Ola Gay Vandyke, Betty Hinkle, Sylvia Miller, Doris Mitchell, Brenda Shortt, Bobby Osborne, Melvin Osborne, Michelle Tuggle, Susie Osborne, John Lee Osborne, Walter Boyd, Ruth Osborne Smith, Ida Proffitt, Nancy Jackson, Darlene Ward, Arthur M. Stilwell, Daniel J. Osborne, Marvin Osborne, Hubbard Osborne, Jackie D. Osborne, Sylvia A. Byrd, Linda S. Shelton, Curtis Stilwell, Elsie Elizabeth Stilwell, Theodore Stilwell, Bessie Lowe, Wanda Hagy, Thomas H. Stilwell, Daniel J. Stilwell, Bernice R. Lamb, Virginia N. Stilwell, Martha J. Stilwell, Jennifer Shawn Compton, Jonathan Lodge Compton, Judith Clayton, Commonwealth Coal Company and not escrow same. See Exhibit EE annexed hereto.

6. Attestation

The foregoing Petition to the best of my knowledge, information, and belief is true and correct.

PROPERTY LINES SHOWN WERE TAKEN FROM MAPS PROVIDED BY CNX LAND RESOURCE SURVEYING AND WERE INDICATED SURVEYED.

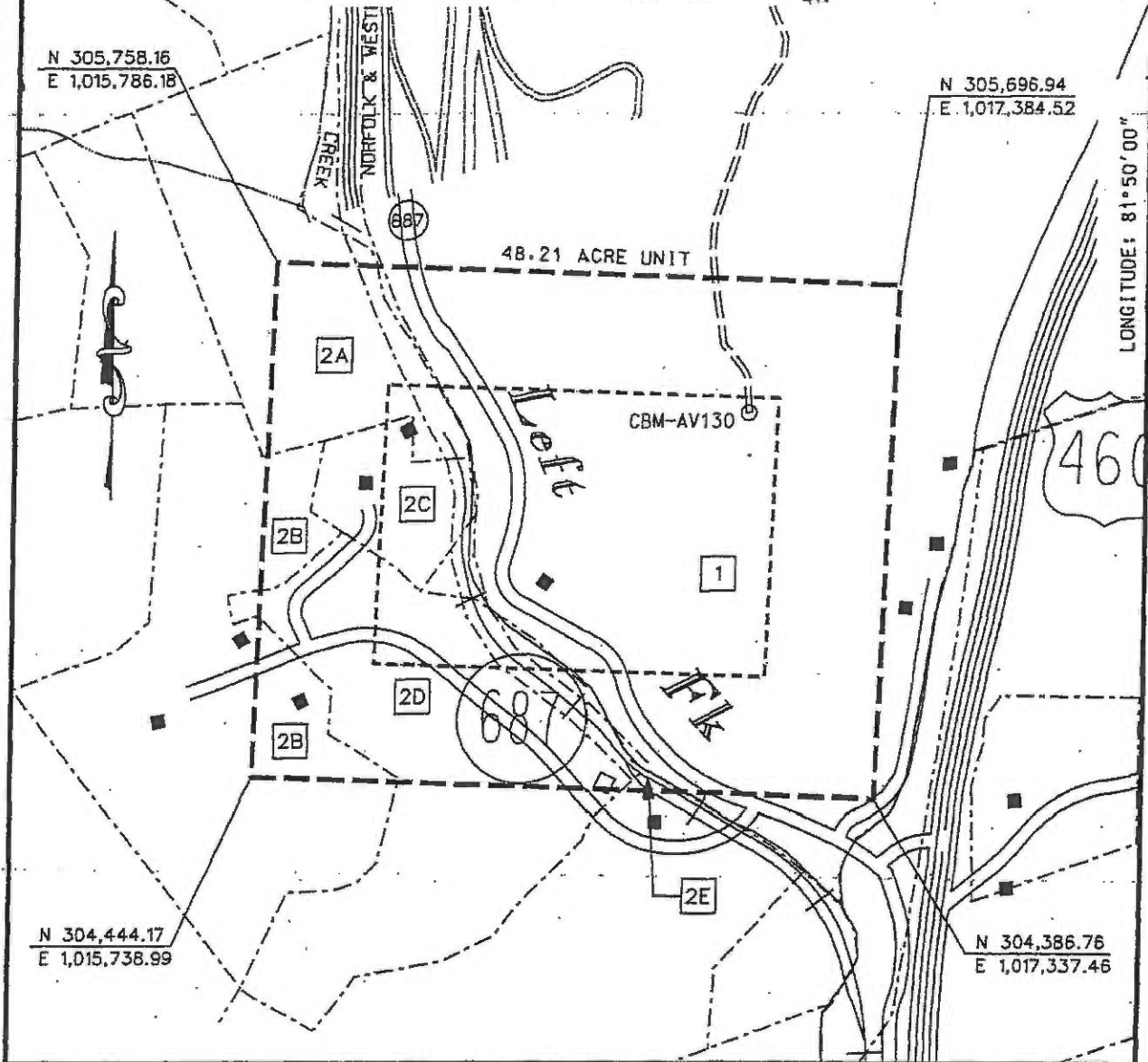
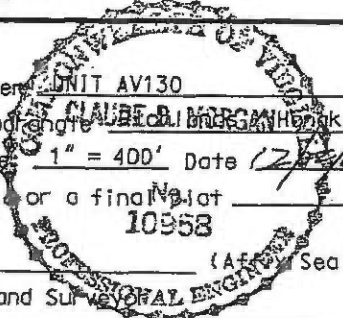

EXHIBIT A
 MIDDLE RIDGE 1 FIELD
 UNIT AV-130
 FORCE POOLING
 VGOB-06-0117-1558

Company CNX Gas Company LLC Well Name and Number UNIT AV130
 Tract No. _____ Elevation _____ Quadrangle CLAUDE D. MORGAN
 County Tazewell District Maiden Springs Scale 1" = 400' Date 12/2/05
 This plat is a new plat ; an updated plat _____ ; or a final plat _____
 10958

Form DGO-GO-7 Rev. 9/91
 _____ (Affirmation Seal)
 Licensed Professional Engineer or Licensed Land Surveyor



CNX GAS COMPANY LLC

UNIT AV130

Tract Identifications

(48.21 Acre Tract)

1. **Commonwealth Coal Company Tr. 9 (1497.62 Acre Tract) - Fee
Reserve Coal Properties Company - Below Tiller Coal Leased
Knox Creek Coal Corporation - Tiller and Above Coal Leased
Reserve Coal Properties Company - Oil and Gas Leased
CNX Gas Company LLC - CBM Leased
30.65 acres 63.5760%
Tax Map # 840122A**

- 2A. **Coal Mountain Mining Co. Limited Partnership, LLP Tr. 20 (205 Acre Tract) - Coal
Reserve Coal Properties Company - Below Drainage Coal Leased
Knox Creek Coal Corporation - Above Drainage Coal Leased
CNX Gas Company LLC - CBM Leased
Knox Creek Coal Corporation, et al - Surface and All Minerals except Coal
3.91 acres 8.1104%
Tax Map #84A79**

- 2B. **Coal Mountain Mining Co. Limited Partnership, LLP Tr. 20 (205 Acre Tract) - Coal
Reserve Coal Properties Company - Below Drainage Coal Leased
Knox Creek Coal Corporation - Above Drainage Coal Leased
CNX Gas Company LLC - CBM Leased
Knox Creek Coal Corporation - Surface and All Minerals except Coal
2.79 acres 5.7872%
Tax Map #84A80**

- 2C. **Coal Mountain Mining Co. Limited Partnership, LLP Tr. 20 (205 Acre Tract) - Coal
Reserve Coal Properties Company - Below Drainage Coal Leased
Knox Creek Coal Corporation - Above Drainage Coal Leased
CNX Gas Company LLC - CBM Leased
Charley Ball Heirs - All Minerals except Coal
Knox Creek Coal Corporation, et al - Surface
2.60 acres 5.3931%
Tax Map #84A81**

- 2D. **Coal Mountain Mining Co. Limited Partnership, LLP Tr. 20 (205 Acre Tract) - Coal
Reserve Coal Properties Company - Below Drainage Coal Leased
Knox Creek Coal Corporation - Above Drainage Coal Leased
CNX Gas Company LLC - CBM Leased
Knox Creek Coal Corporation, et al - Surface and All Minerals except Coal
8.16 acres 16.9259%
Tax Map #84A82**

CNX GAS COMPANY LLC

UNIT AV130

**Tract Identifications
(48.21 Acre Tract)**

- 2E. Coal Mountain Mining Co. Limited Partnership, LLP Tr. 20 (205 Acre Tract) - Coal
Reserve Coal Properties Company - Below Drainage Coal Leased
Knox Creek Coal Corporation - Above Drainage Coal Leased
CNX Gas Company LLC - CBM Leased
Commonwealth Coal Corporation - Surface and All Minerals except Coal
0.10 acres 0.2074%
Tax Map #84A83**

VGOB Disbursement

Unit AV130

VGOB-06-0117-1558-01

Table 1

Tracts: 2A, 2B, A portion of 2C, 2D, 2E

Item	Tract	Disbursement Table	Fractional Ownership in Tract	Net Acreage in Tract	Royalty Split Agreement	Escrowed Acres Disbursed	Percent of Escrowed Funds Disbursed	Disbursement
		Total acreage in escrow before disbursement				17.55230		
	2A	Tract 2A (total acreage)		3.9100				
1	2A	Knox Creek Coal Corporation\PO Box 519 Raven VA 24639		3.9100	100.00%	3.9100	22.2763%	\$19,591.18
	2B	Tract 2B (total acreage)		2.7900				
1	2B	Knox Creek Coal Corporation\PO Box 519 Raven VA 24639		2.7900	100.00%	2.7900	15.8954%	\$13,979.38
	2C	Tract 2C (total acreage)		2.6000				
1	2C	Coal Mountain Mining Company\PO Box 675 Tazewell VA 24651	3/691	0.0113	50.00%	0.0056	0.0322%	\$28.28
2	2C	Sterling Ball\2580 W Mtn St Kernersville NC 27284	1/40	0.0650	100.00%	0.0650	0.3703%	\$325.68
3	2C	Charlotte Ball Compton\1280 Timbercliff Mansfield OH 44907	1/40	0.0650	100.00%	0.0650	0.3703%	\$325.68
4	2C	Phyllis Ball Stilwell\6281 Baptist Valley Rd N Tazewell VA 24630	1/320	0.0081	100.00%	0.0081	0.0463%	\$40.71
5	2C	Judy Carol Bales\315 Barrett ST Richlands VA 24630	1/320	0.0081	100.00%	0.0081	0.0463%	\$40.71
6	2C	Connie Houcins\3707 Six & Twenty Rd Pendleton SC 29670	1/320	0.0081	100.00%	0.0081	0.0463%	\$40.71
7	2C	Marvin Cline\159 Dakota Dr Raven VA 24639	1/520	0.0050	100.00%	0.0050	0.0285%	\$25.05
8	2C	Emory A Horn\190 Emory ST Pounding Mill VA 24637	1/280	0.0093	100.00%	0.0093	0.0529%	\$46.53
9	2C	Ola Gay Vandyke\166 Summers Dr Cedar Bluff VA 24609	1/280	0.0093	100.00%	0.0093	0.0529%	\$46.53
10	2C	Betty Hinkle\165 Gospel ST Cedar Bluff VA 24609	1/280	0.0093	100.00%	0.0093	0.0529%	\$46.53
11	2C	Sterling Ball\2580 W Mtn St Kernersville NC 27284	1/8	0.3250	100.00%	0.3250	1.8516%	\$1,628.42
12	2C	Charlotte Ball Compton\1280 Timbercliff Mansfield OH 44907	1/8	0.3250	100.00%	0.3250	1.8516%	\$1,628.42
13	2C	Phyllis Ball Stilwell\6281 Baptist Valley Rd N Tazewell VA 24630	1/64	0.0406	100.00%	0.0406	0.2315%	\$203.55
14	2C	Judy Carol Bales\315 Barrett ST Richlands VA 24630	1/64	0.0406	100.00%	0.0406	0.2315%	\$203.55
15	2C	Connie Houcins\3707 Six & Twenty Rd Pendleton SC 29670	1/64	0.0406	100.00%	0.0406	0.2315%	\$203.55
16	2C	Marvin Cline\159 Dakota Dr Raven VA 24639	1/104	0.0250	100.00%	0.0250	0.1424%	\$125.26
17	2C	Emory A Horn\190 Emory ST Pounding Mill VA 24637	1/56	0.0464	100.00%	0.0464	0.2645%	\$232.63
18	2C	Ola Gay Vandyke\166 Summers Dr Cedar Bluff VA 24609	1/56	0.0464	100.00%	0.0464	0.2645%	\$232.63

2C Tract 2C (total acreage)

2.6000

19	2C	Betty Hinkle\165 Gospel ST Cedar Bluff VA 24609	1/56	0.0464	100.00%	0.0464	0.2645%	\$232.63
20	2C	Sterling Ball\2580 W Mtn St Kernersville NC 27284	1/768	0.0034	100.00%	0.0034	0.0193%	\$16.96
21	2C	Sylvia Miller\3999 Osborne Rd Raven VA 24639	1/768	0.0034	100.00%	0.0034	0.0193%	\$16.96
22	2C	Doris Mitchell\1045 Jewell ridge Rd Richlands VA 24641	1/768	0.0034	100.00%	0.0034	0.0193%	\$16.96
23	2C	Brenda Shortt\PO box 652 Keen Mtn VA 24624	1/768	0.0034	100.00%	0.0034	0.0193%	\$16.96
24	2C	Bobby Osborne\349 Bridgestone Dr; Box 12 Raven VA 24639	1/768	0.0034	100.00%	0.0034	0.0193%	\$16.96
25	2C	Melvin Osborne\PO Box 1239 Raven VA 24639	1/768	0.0034	100.00%	0.0034	0.0193%	\$16.96
26	2C	Michelle Tuggle\702 Lynnwood Dr Bristol VA 24201	1/1536	0.0017	100.00%	0.0017	0.0096%	\$8.48
27	2C	Susie Osborne\116 Toonsway Rd Winston-Salem NC 27127	1/1536	0.0017	100.00%	0.0017	0.0096%	\$8.48
28	2C	John Lee Osborne\368 Gov GC Peery Hwy Raven VA 24639	1/384	0.0068	100.00%	0.0068	0.0386%	\$33.93
29	2C	Walter Boyd\PO box 146 Raven VA 24639	1/768	0.0034	100.00%	0.0034	0.0193%	\$16.96
30	2C	Ruth Osborne Smith\PO box 672 Doran VA 24612	1/384	0.0068	100.00%	0.0068	0.0386%	\$33.93
31	2C	Ida proffit\129 Major Rd Raven VA 24639	1/384	0.0068	100.00%	0.0068	0.0386%	\$33.93
32	2C	Nancy Jackson\PO Box 448 Doran VA 24612	1/768	0.0034	100.00%	0.0034	0.0193%	\$16.96
33	2C	Darlene Ward\117 Franklin Ave Richlands VA 24641	1/768	0.0034	100.00%	0.0034	0.0193%	\$16.96
34	2C	Arthur M Stilwell\PO Box 314 Raven VA 24639	1/64	0.0406	100.00%	0.0406	0.2315%	\$203.55
35	2C	Daniel J Osborne\1068 Harvest Moon Rd Raven VA 24639	1/576	0.0045	100.00%	0.0045	0.0257%	\$22.62
36	2C	Marvin J Osborne\PO Box 1607 Cedar bluff vA 24609	1/576	0.0045	100.00%	0.0045	0.0257%	\$22.62
37	2C	Hubbard Osborne\3195 Osborne Mtn Rd Raven VA 24639	1/576	0.0045	100.00%	0.0045	0.0257%	\$22.62
38	2C	Jackie D Osborne\1995 Altizer Rd Raven VA 24639	1/576	0.0045	100.00%	0.0045	0.0257%	\$22.62
39	2C	Sylvia Shelton Byrd\719 Holly St Richlands VA 24641-3087	1/576	0.0045	50.00%	0.0023	0.0129%	\$11.31
40	2C	Linda S Shelton\PO box 521 Pounding Mill VA 24637	1/576	0.0045	100.00%	0.0045	0.0257%	\$22.62
41	2C	Curtis Stilwell\PO box 2216 Cedar Bluff VA 24609	1/384	0.0068	100.00%	0.0068	0.0386%	\$33.93
42	2C	Elsie Stilwell\c/o Bessie Lowe 1082 Riverside Dr Raven VA 24639	1/384	0.0068	100.00%	0.0068	0.0386%	\$33.93
43	2C	Theodore Stilwell\2212 Pea Patch Rd Jewell Ridge VA 24622-8706	1/384	0.0068	100.00%	0.0068	0.0386%	\$33.93
44	2C	Bessie Lowe\1082 Riverside Dr Raven VA 24639	1/384	0.0068	100.00%	0.0068	0.0386%	\$33.93
45	2C	Wanda Hagy\127 Largen St #5 Richlands VA 24641	1/384	0.0068	50.00%	0.0034	0.0193%	\$16.96
46	2C	Thomas H Stilwell\27 Horseshoe Trailer Ct Horace ND 58047-5718	1/384	0.0068	100.00%	0.0068	0.0386%	\$33.93
47	2C	Daniel J Stilwell\100 3rd St SW #077 Mandan ND 58554	1/384	0.0068	100.00%	0.0068	0.0386%	\$33.93
48	2C	Bernice R Lamb\2124 Co Rd 116 International Falls MN 56649	1/384	0.0068	100.00%	0.0068	0.0386%	\$33.93
49	2C	Virginia N Stilwell\1106 dial Rd Raven VA 24639	1/64	0.0406	100.00%	0.0406	0.2315%	\$203.55
50	2C	Martha J (aka Juanita) Stilwell\2875 Page St Box 2 Richlands VA 24641	1/64	0.0406	100.00%	0.0406	0.2315%	\$203.55
51	2C	Jennifer Shawn Compton\4620 Millview Ct Roanoke VA 24018	1/192	0.0135	100.00%	0.0135	0.0772%	\$67.85
52	2C	Jonathan Lodge Compton\PO Box 1291 Holland MI 49422	1/192	0.0135	100.00%	0.0135	0.0772%	\$67.85

2C Tract 2C (total acreage)			2.6000					
53	2C	Judith Clayton\1401 third St SW Apt 12 Roanoke VA 24016	1/16	0.1625	100.00%	0.1625	0.9258%	\$814.21
2D Tract 2D (total acreage)			8.1600					
1	2D	Knox Creek Coal Corporation\PO Box 519 Raven VA 24639		8.1600	100.00%	8.1600	46.4896%	\$40,885.93
2E Tract 2E (total acreage)			0.1000					
1	2E	Commonwealth Coal Company\PO Box 1269 Bristol VA 24203		0.1000	100.00%	0.1000	0.5697%	\$501.05

Wells contributing to the escrow account: CBM AV130 W/PL

Exhibit E
Unit AV-130
Docket #VGOB 06-0117-1558-01
List of Conflicting Owners/Claimants that require escrow
(48.21 Acre Unit)

	Acres in Unit	Interest in Unit
<u>Tract #2C, 2.60 acres</u>		
<u>COAL OWNERSHIP</u>		
(1) Coal Mountain Mining Company, Tr.20 P.O. Box 675 Tazewell, VA 24651	2.60 acres	5.3931%
<u>OIL & GAS OWNERSHIP</u>		
Charles and Lula Ball Heirs, Devisees, Successors or Assigns <i>(3 Acre Tract)</i>	2.60 acres	5.3931%
<i>Documentation is being requested to verify title for some heirs as noted.</i>		
(1) Charles W. Ball Heirs, Devisees, Successors or Assigns		
(1.1) Lula Ball Elswick Heirs, Devisees, Successors or Assigns		
(1.1.3) Lenwood (Lenward) Ball Heirs, Devisees, Successors or Assigns		
<i>The respondents listed below did not respond timely to the W9 request and will continue to be escrowed.</i>		
(a) James Ronnie Ball 6106 Thompson Mill Rd Graham, NC 27253	0.0081 acres 1/320 of 2.60 acres	0.0169%
(b) Donnie Blaine Ball 6956 Coltrane Mill Rd Greensboro, NC 27406	0.0081 acres 1/320 of 2.60 acres	0.0169%
(c) Dean Allen Ball 1312 College Estate Rd Cedar Bluff, VA 24609	0.0081 acres 1/320 of 2.60 acres	0.0169%
(d) Shirley Ball Smith 5041 Eddings Dr Glen Allen, VA 23060	0.0081 acres 1/320 of 2.60 acres	0.0169%
(f) Wanda Sue Newberry 242 Terry Dr Richlands, VA 24641	0.0081 acres 1/320 of 2.60 acres	0.0169%
(1.1.4) Exie Ball Johnson Heirs, Devisees, Successors or Assigns		
<i>The respondents listed below did not respond timely to the W9 request and will continue to be escrowed.</i>		
(b) Anne Mae Absher 757 Fork Ridge Road, Box 33 Raven, VA 24639	0.0050 acres 1/520 of 2.60 acres	0.0104%
(c) Otis Johnson 6641 Banner Lake Circle, Apt 9203 Orlando, FL 32821	0.0050 acres 1/520 of 2.60 acres	0.0104%

Exhibit E
Unit AV-130
Docket #VGOB 06-0117-1558-01
List of Conflicting Owners/Claimants that require escrow
(48.21 Acre Unit)

	Acres in Unit	Interest in Unit
(d) Bobby Johnson 105 Bentwood Road Raven, VA 24639	0.0050 acres 1/520 of 2.60 acres	0.0104%
(e) Johnny Johnson Heirs, Devisees, Successors or Assigns <i>(doc requested 6/10/15)</i>	0.0050 acres 1/520 of 2.60 acres	0.0104%
(e.1) Wilma Johnson 138 Almond Lane Raven, VA 24639		
(f) Harold Cline Heirs, Devisees, Successors or Assigns <i>(doc requested 6/10/15)</i>	0.0050 acres 1/520 of 2.60 acres	0.0104%
(f.1) Alma Ward Cline P.O. Box 660 Raven, VA 24639		
(g) Peggy Johnson Ford 241 Birch Street Raven, VA 24639	0.0050 acres 1/520 of 2.60 acres	0.0104%
(h) Betty Lawson Heirs, Devisees, Successors or Assigns		
(h.1) Donnie B. Lawson, Jr. 12043 Gardengate Rd Midlothian, VA 23112	0.0017 acres 1/1560 of 2.60 acres	0.0035%
(h.2) James Lawson 140 Thoreau Dr Inwood, WV 25428	0.0017 acres 1/1560 of 2.60 acres	0.0035%
(h.3) Ivy Houchens 1351A Villa Way Charlottesville, VA 22903	0.0017 acres 1/1560 of 2.60 acres	0.0035%
(i) Ruth Short P.O. Box 291 Doran, VA 24612	0.0050 acres 1/520 of 2.60 acres	0.0104%
(j) Lucille Sisk P.O. Box 275 Pounding Mill, VA 24637	0.0050 acres 1/520 of 2.60 acres	0.0104%
(k) Lois Mays 831 Clarks Valley Rd. Swords Creek, VA 24649	0.0050 acres 1/520 of 2.60 acres	0.0104%
(l) Maxine Ward Box 26 Red Ash, VA 24640	0.0050 acres 1/520 of 2.60 acres	0.0104%
(m) Roger Johnson Heirs, Devisees, Successors or Assigns		
(m.1) Nancy Johnson 964 Thru Dr. Pounding Mill, VA 24637	0.0050 acres 1/520 of 2.60 acres	0.0104%

Exhibit E
Unit AV-130
Docket #VGOB 06-0117-1558-01
List of Conflicting Owners/Claimants that require escrow
(48.21 Acre Unit)

	Acres in Unit	Interest in Unit
(1.1.5) Raleigh Ball Heirs, Devisees, Successors or Assigns		
<i>The respondents listed below did not respond timely to the W9 request and will continue to be escrowed.</i>		
(a.3) Herby Ball 125 Albert Rd. Stokesdale, NC 27357	0.0093 acres 1/280 of 2.60 acres	0.0193%
(a.4) Hermas Ball 8609 McGuire Rd. PO Box 841 Colfax, NC 27235	0.0093 acres 1/280 of 2.60 acres	0.0193%
(a.6) Raleigh Ball, Jr. 405 River Birch Drive Vass, NC 28394	0.0093 acres 1/280 of 2.60 acres	0.0193%
(a.7) Ilean Bostic Heirs, Devisees, Successors or Assigns		
(a.7.1) Greg Bostic 193 Chest Lane Cedar Bluff, VA 24609	0.0093 acres 1/280 of 2.60 acres	0.0193%
(1.4) Lenwood (Lenward) Ball Heirs, Devisees, Successors or Assigns		
<i>The respondents listed below did not respond timely to the W9 request and will continue to be escrowed.</i>		
(a) James Ronnie Ball 6106 Thompson Mill Rd Graham, NC 27253	0.0406 acres 1/64 of 2.60 acres	0.0843%
(b) Donnie Blaine Ball 6956 Coltrane Mill Rd Greensboro, NC 27406	0.0406 acres 1/64 of 2.60 acres	0.0843%
(c) Dean Allen Ball 1312 College Estate Rd Cedar Bluff, VA 24609	0.0406 acres 1/64 of 2.60 acres	0.0843%
(d) Shirley Ball Smith 5041 Eddings Dr Glen Allen, VA 23060	0.0406 acres 1/64 of 2.60 acres	0.0843%
(f) Wanda Sue Newberry 242 Terry Dr Richlands, VA 24641	0.0406 acres 1/64 of 2.60 acres	0.0843%
(1.5) Exie Ball Johnson Heirs, Devisees, Successors or Assigns		
<i>The respondents listed below did not respond timely to the W9 request and will continue to be escrowed.</i>		
(b) Anne Mae Absher 757 Fork Ridge Road, Box 33 Raven, VA 24639	0.0250 acres 1/104 of 2.60 acres	0.0519%
(c) Otis Johnson 6641 Banner Lake Circle, Apt 9203 Orlando, FL 32821	0.0250 acres 1/104 of 2.60 acres	0.0519%

Exhibit E
Unit AV-130
Docket #VGOB 06-0117-1558-01
List of Conflicting Owners/Claimants that require escrow
(48.21 Acre Unit)

	Acres in Unit	Interest in Unit
(d) Bobby Johnson 105 Bentwood Road Raven, VA 24639	0.0250 acres 1/104 of 2.60 acres	0.0519%
(e) Johnny Johnson Heirs, Devisees, Successors or Assigns <i>(doc requested 6/10/15)</i>	0.0250 acres 1/104 of 2.60 acres	0.0519%
(e.1) Wilma Johnson 138 Almond Lane Raven, VA 24639		
(f) Harold Cline Heirs, Devisees, Successors or Assigns <i>(doc requested 6/10/15)</i>	0.0250 acres 1/104 of 2.60 acres	0.0519%
(f.1) Alma Ward Cline P.O. Box 660 Raven, VA 24639		
(g) Peggy Johnson Ford 241 Birch Street Raven, VA 24639	0.0250 acres 1/104 of 2.60 acres	0.0519%
(h) Betty Lawson Heirs, Devisees, Successors or Assigns		
(h.1) Donnie B. Lawson, Jr. 12043 Gardengate Rd Midlothian, VA 23112	0.0083 acres 1/312 of 2.60 acres	0.0173%
(h.2) James Lawson 140 Thoreau Dr Inwood, WV 25428	0.0083 acres 1/312 of 2.60 acres	0.0173%
(h.3) Ivy Houchens 1351A Villa Way Charlottesville, VA 22903	0.0083 acres 1/312 of 2.60 acres	0.0173%
(i) Ruth Short P.O. Box 291 Doran, VA 24612	0.0250 acres 1/104 of 2.60 acres	0.0519%
(j) Lucille Sisk P.O. Box 275 Pounding Mill, VA 24637	0.0250 acres 1/104 of 2.60 acres	0.0519%
(k) Lois Mays 831 Clarks Valley Rd. Swords Creek, VA 24649	0.0250 acres 1/104 of 2.60 acres	0.0519%
(l) Maxine Ward Box 26 Red Ash, VA 24640	0.0250 acres 1/104 of 2.60 acres	0.0519%
(m) Roger Johnson Heirs, Devisees, Successors or Assigns		
(m.1) Nancy Johnson 964 Thru Dr. Pounding Mill, VA 24637	0.0250 acres 1/104 of 2.60 acres	0.0519%

Exhibit E
Unit AV-130
Docket #VGOB 06-0117-1558-01
List of Conflicting Owners/Claimants that require escrow
(48.21 Acre Unit)

	Acres in Unit	Interest in Unit
(1.6) Raleigh Ball Heirs, Devisees, Successors or Assigns		
<i>The respondents listed below did not respond timely to the W9 request and will continue to be escrowed.</i>		
(a.3) Herby Ball 125 Albert Rd. Stokesdale, NC 27357	0.0464 acres 1/56 of 2.60 acres	0.0963%
(a.4) Hermas Ball 8609 McGuire Rd. PO Box 841 Colfax, NC 27235	0.0464 acres 1/56 of 2.60 acres	0.0963%
(a.6) Raleigh Ball, Jr. 405 River Birch Drive Vass, NC 28394	0.0464 acres 1/56 of 2.60 acres	0.0963%
(a.7) Ilean Bostic Heirs, Devisees, Successors or Assigns		
(a.7.1.1) John Gregory Bostic 193 Chest Lane Cedar Bluff, VA 24609	0.0464 acres 1/56 of 2.60 acres	0.0963%
(1.7) Ida Ball Stilwell Heirs, Devisees, Successors or Assigns		
(a) Beulah V. Osborne Heirs, Devisees, Successors or Assigns		
<i>The respondent listed below did not respond timely to the W9 request and will continue to be escrowed.</i>		
(a.2) Mae Miller 8101 Brown Mtn Rd Jewell Ridge, VA 24622-8819	0.0034 acres 1/768 of 2.60 acres	0.0070%
<i>Affidavit not received</i>		
(a.7) Danny Osborne PO Box 464 Keen Mtn, VA 24624	0.0034 acres 1/768 of 2.60 acres	0.0070%
<i>The respondents listed below did not respond timely to the W9 request and will continue to be escrowed.</i>		
(a.8) Eugene Harold Osborne 214 Carson Ave, Apt 46 Richlands, VA 24641	0.0034 acres 1/768 of 2.60 acres	0.0070%
(a.9) Jerry Osborne 2414 Harrys Branch Rd Whitewood, VA 24657	0.0034 acres 1/768 of 2.60 acres	0.0070%
(a.12) Betty L. Smith Heirs, Devisees, Successors or Assigns		
<i>The respondents listed below did not respond timely to the W9 request and will continue to be escrowed.</i>		
(a.12.1) Gary Wayne Smith 231 Hagy St Pounding Mill, VA 24637	0.0006 acres 1/4608 of 2.60 acres	0.0012%

Unlocatable

Exhibit E
Unit AV-130
Docket #VGOB 06-0117-1558-01
List of Conflicting Owners/Claimants that require escrow
(48.21 Acre Unit)

	Acres in Unit	Interest in Unit
(a.12.2) Randy Smith <i>Address Unknown</i>	0.0006 acres 1/4608 of 2.60 acres	0.0012%
Unlocatable		
(a.12.3) David Smith <i>Address Unknown</i>	0.0006 acres 1/4608 of 2.60 acres	0.0012%
The respondents listed below did not respond timely to the W9 request and will continue to be escrowed.		
(a.12.4) Jamie Lee Smith 161 Meadows St Pounding Mill, VA 24637	0.0006 acres 1/4608 of 2.60 acres	0.0012%
(a.12.5) Colonel A. Smith, jr PO Box 842 Raven, VA 24639	0.0006 acres 1/4608 of 2.60 acres	0.0012%
(a.12.6) Timmy James Smith PO Box 671 Pounding Mill, VA 24637	0.0006 acres 1/4608 of 2.60 acres	0.0012%
(b) Exie Osborne Heirs, Devisees, Successors or Assigns		
(b.2) Maxie Jean Boyd Heirs, Devisees, Successors or Assigns		
The respondents listed below did not respond timely to the W9 request and will continue to be escrowed.		
(b.2.2) Anthony Boyd 14832 Slate Creek Rd Grundy, VA 24614	0.0034 acres 1/768 of 2.60 acres	0.0070%
(b.4) Judy Blankenship PO Box 221 Doran, VA 24612	0.0068 acres 1/384 of 2.60 acres	0.0140%
(d) Flossie Stilwell Osborne Heirs, Devisees, Successors or Assigns		
(d.1) Arlin W. Osborne Heirs, Devisees, Successors or Assigns		
(d.1.1) Mary Jane Osborne Heirs, Devisees, Successors or Assigns		
The respondents listed below did not respond timely to the W9 request and will continue to be escrowed.		
(d.1.1.1) Freddie Eugene Casey c/o Red Onion State Prison PO Box 970 Pound, VA 24279	0.0045 acres 1/576 of 2.60 acres	0.0094%
(d.6) Jerline Davis 118 Coronado Rd North Tazewell, VA 24630	0.0045 acres 1/576 of 2.60 acres	0.0094%
(d.8) Lois Casey 123 Roberts St, Lot 1 Richlands, VA 24641-2794	0.0045 acres 1/576 of 2.60 acres	0.0094%

Exhibit E
Unit AV-130
Docket #VGOB 06-0117-1558-01
List of Conflicting Owners/Claimants that require escrow
(48.21 Acre Unit)

	Acres in Unit	Interest in Unit
(f) Charles Stilwell Heirs, Devisees, Successors or Assigns		
(f.2) David W. Stilwell 507 E. Minnesota #107 Rapid City, SD 57701	0.0068 acres 1/384 of 2.60 acres	0.0140%
(f.4) Quentin A. Stilwell P. O. Box 154 Rhame, ND 58651	0.0068 acres 1/384 of 2.60 acres	0.0140%
(f.5) Gladys E. Pollert 1211 29th Street North Fargo, ND 58102	0.0068 acres 1/384 of 2.60 acres	0.0140%
(1.8) John Ball Heirs, Devisees, Successors or Assigns		
(a) Goldie Ball Compton Heirs, Devisees, Successors or Assigns		
(a.1) Ralph Wallace Compton Heirs, Devisees, Successors or Assigns		
(a.1.1) HC Lodge Compton Heirs, Devisees, Successors or Assigns		
(a.1.1.2) Jane Branham Compton Noel 51228 Millrun Dr Granger, IN 46530	0.0135 acres 1/192 of 2.60 acres	0.0281%
(a.1.1.4) Rosa Lee Nuckolls 204 Fincastle LN Bluefield, VA 24605	0.0135 acres 1/192 of 2.60 acres	0.0281%
(a.1.2) W. Blake Compton RR 5 Box 135A Grundy, VA 24614	0.0542 acres 1/48 of 2.60 acres	0.1124%
(a.1.3) Wendell Ray Compton Heirs, Devisees, Successors or Assigns <i>(doc sent for recording 8/10/15)</i>	0.0542 acres 1/48 of 2.60 acres	0.1124%
(a.1.3.1) Margie Juanita Compton 1202 Virginia Ave NW Norton, VA 24273		
Tract Acres in Escrow:	1.0230	
Total Percentage in Escrow:		2.1219%

Exhibit EE
Unit AV-130
Docket #VGOB 06-0117-1558-01
List of Respondents with Royalty Split Agreements/Court Orders/HB2058
(48.21 Acre Unit)

	Acres in Unit	Interest in Unit	Percent of Escrow
<u>Tract #2A, 3.91 acres</u>			
<u>COAL OWNERSHIP</u>			
(1) Coal Mountain Mining Company, Tr.20 Limited Partnership, L.L.P. P.O. Box 675 Tazewell, VA 24651	3.91 acres	8.1104%	<i>n/a</i>
<u>OIL & GAS OWNERSHIP</u>			
(1) Knox Creek Coal Corporation, et al.			
(a) Knox Creek Carbon Company			<i>Cancellation of certificate of partnership DB 648/123 on 5/22/1985 in Buch. Co.</i>
(a.1) Knox Creek Coal Corporation Attn: David Kramer, President PO Box 519 Raven, VA 24639	3.91 acres	8.1104%	22.3144% HB2058
	Acreage in Tract Percentage of Tract	3.9100 8.1104%	
<u>Tract #2B, 2.79 acres</u>			
<u>COAL OWNERSHIP</u>			
(1) Coal Mountain Mining Company, Tr.20 Limited Partnership, L.L.P. P.O. Box 675 Tazewell, VA 24651	2.79 acres	5.7872%	<i>n/a</i>
<u>OIL & GAS OWNERSHIP</u>			
(1) Knox Creek Coal Corporation P.O. Box 519 Raven, VA 24639	2.79 acres	5.7872%	15.9226% HB2058
	Acreage in Tract Percentage of Tract	2.7900 5.7872%	
<u>Tract #2C, 2.60 acres</u>			
<u>COAL OWNERSHIP</u>			
(1) Coal Mountain Mining Company, Tr.20 Limited Partnership, L.L.P. P.O. Box 675 Tazewell, VA 24651	2.60 acres	5.3931%	0.0322% (Royalty Split)
<u>OIL & GAS OWNERSHIP</u>			
Charles and Lula Ball Heirs, Devisees, Successors or Assigns (3 Acre Tract)	2.60 acres	5.3931%	
(1) Charles W. Ball Heirs, Devisees, Successors or Assigns			
(1.1) Lula Ball Elswick Heirs, Devisees, Successors or Assigns			

Exhibit EE
Unit AV-130
Docket #VGOB 06-0117-1558-01
List of Respondents with Royalty Split Agreements/Court Orders/HB2058
(48.21 Acre Unit)

	Acres in Unit	Interest in Unit	Percent of Escrow
(1.1.1) Sterling Ball 2580 West Mountain Street Kernersville, NC 27284	0.0650 acres 1/40 of 2.60 acres	0.1348%	0.3710% HB2058
(1.1.2) Charlotte Ball Compton 1280 Timbercliff Mansfield, OH 44907	0.0650 acres 1/40 of 2.60 acres	0.1348%	0.3710% HB2058
(1.1.3) Lenwood (Lenward) Ball Heirs, Devisees, Successors or Assigns			
(e) Phyllis Ball Stilwell 6281 Baptist Valley Rd N. Tazewell, VA 24630	0.0081 acres 1/320 of 2.60 acres	0.0169%	0.0464% HB2058
(g) Judy Carol Bales 315 Barrett St Richlands, VA 24641	0.0081 acres 1/320 of 2.60 acres	0.0169%	0.0464% HB2058
(h) Connie Lynn Whited Houchins 3707 Six and Twenty Rd Pendleton, SC 29670	0.0081 acres 1/320 of 2.60 acres	0.0169%	0.0464% HB2058
(1.1.4) Exie Ball Johnson Heirs, Devisees, Successors or Assigns			
(a) Marvin Cline 159 Dakota Drive Raven, VA 24639	0.0050 acres 1/520 of 2.60 acres	0.0104%	0.0285% HB2058
(1.1.5) Raleigh Ball Heirs, Devisees, Successors or Assigns			
(a.1) Ivory June Horn Heirs, Devisees, Successors or Assigns			
(a.1.1) Emory A. Horn 190 Emory St Pounding Mill, VA 24637	0.0093 acres 1/280 of 2.60 acres	0.0193%	0.0530% HB2058
(a.2) Ola Gay Vandyke 166 Summers Dr Cedar Bluff, VA 24609	0.0093 acres 1/280 of 2.60 acres	0.0193%	0.0530% HB2058
(a.5) Betty Hinkle 165 Gospel St Cedar Bluff, VA 24609	0.0093 acres 1/280 of 2.60 acres	0.0193%	0.0530% HB2058
(1.2) Sterling Ball 2580 West Mountain Street Kernersville, NC 27284	0.3250 acres 1/8 of 2.60 acres	0.6741%	1.8548% HB2058
(1.3) Charlotte Ball Compton 1280 Timbercliff Mansfield, OH 44907	0.3250 acres 1/8 of 2.60 acres	0.6741%	1.8548% HB2058
(1.4) Lenwood (Lenward) Ball Heirs, Devisees, Successors or Assigns			

Exhibit EE
Unit AV-130
Docket #VGOB 06-0117-1558-01
List of Respondents with Royalty Split Agreements/Court Orders/HB2058
(48.21 Acre Unit)

	Acres in Unit	Interest in Unit	Percent of Escrow
(e) Phyllis Ball Stilwell 6281 Baptist Valley Rd N. Tazewell, VA 24630	0.0406 acres 1/64 of 2.60 acres	0.0843%	0.2318% HB2058
(g) Judy Carol Bales 315 Barrett St Richlands, VA 24641	0.0406 acres 1/64 of 2.60 acres	0.0843%	0.2318% HB2058
(h) Connie Lynn Whited Houchins 3707 Six and Twenty Rd Pendleton, SC 29670	0.0406 acres 1/64 of 2.60 acres	0.0843%	0.2318% HB2058
(1.5) Exie Ball Johnson Heirs, Devisees, Successors or Assigns			
(a) Marvin Cline 159 Dakota Drive Raven, VA 24639	0.0250 acres 1/104 of 2.60 acres	0.0519%	0.1427% HB2058
(1.6) Raleigh Ball Heirs, Devisees, Successors or Assigns			
(a.1) Ivory June Horn Heirs, Devisees, Successors or Assigns			
(a.1.1) Emory A. Horn 190 Emory St Pounding Mill, VA 24637	0.0464 acres 1/56 of 2.60 acres	0.0963%	0.2650% HB2058
(a.2) Ola Gay Vandyke 166 Summers Dr Cedar Bluff, VA 24609	0.0464 acres 1/56 of 2.60 acres	0.0963%	0.2650% HB2058
(a.5) Betty Hinkle 165 Gospel St Cedar Bluff, VA 24609	0.0464 acres 1/56 of 2.60 acres	0.0963%	0.2650% HB2058
(1.7) Ida Ball Stilwell Heirs, Devisees, Successors or Assigns			
(a) Beulah V. Osborne Heirs, Devisees, Successors or Assigns			
(a.1) Sterling Osborne 3639 Clifton Fork Rd Raven, VA 24639	0.0034 acres 1/768 of 2.60 acres	0.0070%	0.0193% HB2058
(a.3) Sylvia Miller 3999 Osborne Rd Raven, VA 24639	0.0034 acres 1/768 of 2.60 acres	0.0070%	0.0193% HB2058
(a.4) Doris Mitchell 1045 Jewell Ridge Rd Richlands, VA 24341	0.0034 acres 1/768 of 2.60 acres	0.0070%	0.0193% HB2058
(a.5) Brenda Shortt PO Box 652 Keen Mtn, VA 24624	0.0034 acres 1/768 of 2.60 acres	0.0070%	0.0193% HB2058

Exhibit EE
Unit AV-130
Docket #VGOB 06-0117-1558-01
List of Respondents with Royalty Split Agreements/Court Orders/HB2058
(48.21 Acre Unit)

	Acres in Unit	Interest in Unit	Percent of Escrow
(a.6) Bobby Osborne 349 Bridgestone Dr, Box 12 Raven, VA 24639	0.0034 acres 1/768 of 2.60 acres	0.0070%	0.0193% HB2058
(a.10) Melvin Osborne PO Box 1239 Raven, VA 24639	0.0034 acres 1/768 of 2.60 acres	0.0070%	0.0193% HB2058
(a.11) Roger Osborne Heirs, Devisees, Successors or Assigns			
(a.11.1) Michelle Tuggle 702 Lynnwood Dr Bristol, VA 24201	0.0017 acres 1/1536 of 2.60 acres	0.0035%	0.0097% HB2058
(a.11.2) Susie Osborne 116 Toonsway Rd Winston-Salem, NC 27127	0.0017 acres 1/1536 of 2.60 acres	0.0035%	0.0097% HB2058
(b) Exie Osborne Heirs, Devisees, Successors or Assigns			
(b.1) John Lee Osborne 368 Gov GC Peery Hwy Raven, VA 24639	0.0068 acres 1/384 of 2.60 acres	0.0140%	0.0386% HB2058
(b.2) Maxie Jean Boyd Heirs, Devisees, Successors or Assigns			
(b.2.1) Walter Boyd PO Box 146 Raven, VA 24639	0.0034 acres 1/768 of 2.60 acres	0.0070%	0.0193% HB2058
(b.3) Ruth Osborne Smith P.O. Box 672 Doran, VA 24612	0.0068 acres 1/384 of 2.60 acres	0.0140%	0.0386% HB2058
(b.5) Ida Proffitt 129 Major Rd Raven, VA 24639	0.0068 acres 1/384 of 2.60 acres	0.0140%	0.0386% HB2058
(b.6) Myrtle Smith Heirs, Devisees, Successors or Assigns			
(b.6.1) Nancy Jackson PO Box 448 Doran, VA 24612	0.0034 acres 1/768 of 2.60 acres	0.0070%	0.0193% HB2058
(b.6.2) Darlene Ward 117 Franklin Ave Richlands, VA 24641	0.0034 acres 1/768 of 2.60 acres	0.0070%	0.0193% HB2058
(c) Arthur M. Stilwell P.O. Box 314 Raven, VA 24639	0.0406 acres 1/64 of 2.60 acres	0.0843%	0.2318% HB2058
(d) Flossie Stilwell Osborne Heirs, Devisees, Successors or Assigns			
(d.2) Daniel J. Osborne 1068 Harvest Moon Rd Raven, VA 24639	0.0045 acres 1/576 of 2.60 acres	0.0094%	0.0258% HB2058

Exhibit EE
Unit AV-130
Docket #VGOB 06-0117-1558-01
List of Respondents with Royalty Split Agreements/Court Orders/HB2058
(48.21 Acre Unit)

	Acres in Unit	Interest in Unit	Percent of Escrow
(d.3) Marvin J. Osborne P. O. Box 1607 Cedar Bluff, VA 24609	0.0045 acres 1/576 of 2.60 acres	0.0094%	0.0258% HB2058
(d.4) Hubbard Osborne 3195 Osborne Mtn Rd Raven, VA 24639	0.0045 acres 1/576 of 2.60 acres	0.0094%	0.0258% HB2058
(d.5) Jackie D. Osborne 1995 Altizer Rd Raven, VA 24639	0.0045 acres 1/576 of 2.60 acres	0.0094%	0.0258% HB2058
(d.7) Sylvia A. Shelton Byrd 719 Holly St Richlands, VA 24641-3087	0.0045 acres 1/576 of 2.60 acres	0.0094%	0.0129% (Royalty Split)
(d.9) Linda S. Shelton P. O. Box 521 Pounding Mill, VA 24637	0.0045 acres 1/576 of 2.60 acres	0.0094%	0.0258% HB2058
(e) Sylvester Stilwell Heirs, Devisees, Successors or Assigns			
(e.1) Jay C. Stilwell Heirs, Devisees, Successors or Assigns			
(e.1.2) Connie Stilwell Heirs, Devisees, Successors or Assigns			
<i>The fractional interests below have been adjusted to reflect current ownership as a result of ongoing Due Diligence efforts and receipt of documentation from heirs</i>			
(e.1.2.1) Kathy Stilwell PO Box 1196 Raven, VA 24639	0.0017 acres 1/1536 of 2.60 acres	0.0035%	n/a
(e.1.2.2) Jay C. Stilwell, Jr PO Box 103 Raven, VA 24639	0.0017 acres 1/1536 of 2.60 acres	0.0035%	n/a
(e.1.2.3) Veronica Gail Stilwell 200 Bryant St Cedar Bluff, VA 24637	0.0017 acres 1/1536 of 2.60 acres	0.0035%	n/a
(e.1.2.4) Beverly Chantel Stilwell Cook Heirs, Devisees, Successors or Assigns			
(e.1.2.4.1) Casondra Keen 232 Bryant St Cedar Bluff, VA 24609	0.0017 acres 1/1536 of 2.60 acres	0.0035%	n/a
(e.2) Curtis Stilwell P.O. Box 2216 Cedar Bluff, VA 24609	0.0068 acres 1/384 of 2.60 acres	0.0140%	0.0386% HB2058
(e.3) Leonard C. Stilwell Heirs, Devisees, Successors or Assigns			
(e.3.1) Elsie Elizabeth Stilwell c/o Bessie Lowe 1082 Riverside Dr Raven, VA 24639	0.0068 acres 1/384 of 2.60 acres	0.0140%	0.0386% HB2058

Exhibit EE
Unit AV-130
Docket #VGOB 06-0117-1558-01
List of Respondents with Royalty Split Agreements/Court Orders/HB2058
(48.21 Acre Unit)

	Acres in Unit	Interest in Unit	Percent of Escrow
(e.4) Theodore Stilwell 2212 Pea Patch Rd Jewell Ridge, VA 24622-8706	0.0068 acres 1/384 of 2.60 acres	0.0140%	0.0386% HB2058
(e.5) Bessie Lowe 1082 Riverside Dr Raven, VA 24639	0.0068 acres 1/384 of 2.60 acres	0.0140%	0.0386% HB2058
(e.6) Wanda Hagy 127 Largen St, #5 Richlands, VA 24641	0.0068 acres 1/384 of 2.60 acres	0.0140%	0.0193% (Royalty Split)
(f) Charles Stilwell Heirs, Devisees, Successors or Assigns			
(f.3) Thomas H. Stilwell 27 Horseshoe Trailer Ct Horace, ND 58047-5718	0.0068 acres 1/384 of 2.60 acres	0.0140%	0.0386% HB2058
(f.6) Daniel J. Stilwell 100 3rd St SW #077 Mandan, ND 58554	0.0068 acres 1/384 of 2.60 acres	0.0140%	0.0386% HB2058
(f.7) Bernice R. Lamb 2124 County Road 116 International Falls, MN 56649	0.0068 acres 1/384 of 2.60 acres	0.0140%	0.0386% HB2058
(g) Paul Elmer Stilwell Heirs, Devisees, Successors or Assigns			
(g.1) Virginia N. Stilwell, widow 1106 Dial Rd Raven, VA 24639	0.0406 acres 1/64 of 2.60 acres	0.0843%	0.2318% HB2058
(h) Raleigh Stilwell Heirs, Devisees, Successors or Assigns			
(h.1) Martha J. (aka Juanita) Stilwell 2875 Page St, Box 2 Richlands, VA 24641	0.0406 acres 1/64 of 2.60 acres	0.0843%	0.2318% HB2058
(1.8) John Ball Heirs, Devisees, Successors or Assigns			
(a) Goldie Ball Compton Heirs, Devisees, Successors or Assigns			
(a.1) Ralph Wallace Compton Heirs, Devisees, Successors or Assigns			
(a.1.1) HC Lodge Compton Heirs, Devisees, Successors or Assigns			
(a.1.1.1) Jennifer Shawn Compton 4620 Millview Ct Roanoke, VA 24018	0.0135 acres 1/192 of 2.60 acres	0.0281%	0.0773% HB2058
(a.1.1.3) Jonathan Lodge Compton PO box 1291 Holland, MI 49422	0.0135 acres 1/192 of 2.60 acres	0.0281%	0.0773% HB2058

Exhibit EE
Unit AV-130
Docket #VGOB 06-0117-1558-01
List of Respondents with Royalty Split Agreements/Court Orders/HB2058
(48.21 Acre Unit)

	Acres in Unit	Interest in Unit	Percent of Escrow
(b) Hazel Ball Compton Heirs, Devisees, Successors or Assigns			
(b.1) Charles Clayton Compton Heirs, Devisees, Successors or Assigns			
(b.1.1) Judith C. Clayton 1401 Third St, SW Apt 12 Roanoke, VA 24016	0.1625 acres 1/16 of 2.60 acres	0.3371%	0.9274% HB2058
Acreage in Tract		1.5770	
Percentage of Tract		3.2712%	
<u>Tract #2D, 8.16 acres</u>			
<u>COAL OWNERSHIP</u>			
(1) Coal Mountain Mining Company, Tr.20 Limited Partnership, L.L.P. P.O. Box 675 Tazewell, VA 24651	8.16 acres	16.9259%	n/a
<u>OIL & GAS OWNERSHIP</u>			
(1) Knox Creek Coal Corporation, et al.			
(a) Knox Creek Carbon Company			
<i>Cancellation of certificate of partnership DB 648/123 on 5/22/1985 in Buch. Co.</i>			
(a.1) Knox Creek Coal Corporation Attn: David Kramer, President PO Box 519 Raven, VA 24639	8.16 acres	16.9259%	46.5692% HB2058
Acreage in Tract		8.1600	
Percentage of Tract		16.9259%	
<u>Tract #2E, 0.10 acres</u>			
<u>COAL OWNERSHIP</u>			
(1) Coal Mountain Mining Company, Tr.20 Limited Partnership, L.L.P. P.O. Box 675 Tazewell, VA 24651	0.10 acres	0.2074%	n/a
<u>OIL & GAS OWNERSHIP</u>			
(1) Commonwealth Coal Company P.O. Box 1269 Bristol, VA 24203	0.10 acres	0.2074%	0.5707% HB2058
Acreage in Tract		0.1000	
Percentage of Tract		0.2074%	
<u>TOTALS:</u>			
Total Acreage in Unit		16.5370	
Total Percentage of Unit		34.3021%	

AFFIDAVIT OF MAILING

COMMONWEALTH OF VIRGINIA
COUNTY OF **TAZEWELL**

Applicant: CNX Gas Company LLC
Relief Sought: Disbursement Petition for AV130
VGOB: 06-0117-1558-01

I, Anita D. Duty, after being duly sworn upon oath, state as follows:

1. I am the Pooling Supervisor for CNX Land Resources, Inc. and am responsible for the notification process required by Va. Code Ann. §45.1-361.19 of the Code of Virginia and 4VAC25-160-40.

2. That on **February 12, 2016** a true and correct copy of the Notice of Hearing and Exhibits were mailed, via certified mail return receipt requested, based upon information and belief, the names and last-known addresses, where such addresses are known, of the parties owning an interest in this cause are set forth and attached hereto.

3. Notice of this cause has therefore been served by mail pursuant to the applicable statues and rules of the Board.

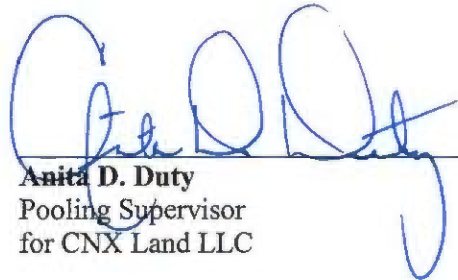

Anita D. Duty
Pooling Supervisor
for CNX Land LLC

STATE OF VIRGINIA

COUNTY OF TAZEWELL, TO-WIT:

TAKEN, SUBSCRIBED AND SWORN to before me this 10th day of March,
2016.

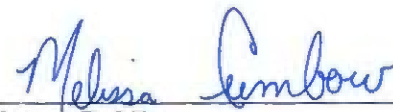

Notary Public

My commission expires: 12/31/2019



CERTIFICATION OF NOTICE
CNX Gas Company LLC

Unit AV130
VGOB 06-0117-1558-01
Disbursement
Tazewell

Last Name	First Name	MAILED	RECEIPT #	RECEIVED
Bales	Judy Carol	2/12/2016	7015152000012434 9631	2/17/2016
Bail	Sterling	2/12/2016	7015152000012434 9624	2/19/2016
Boyd	Walter Ellis	2/12/2016	7015152000012434 9617	2/17/2016
Byrd	Sylvia A Shelton	2/12/2016	7015152000012434 9600	2/17/2016
Clayton	Judith C	2/12/2016	7015152000012434 9594	2/16/2016
Cline	Marvin	2/12/2016	7015152000012434 9587	2/22/2016
Coal Mountain Mining Co		2/12/2016	7015152000012434 9570	2/16/2016
Commonwealth Coal Corp		2/12/2016	7015152000012434 9563	3/4/2016
Compton	Charlotte Ball	2/12/2016	7015152000012434 9556	2/17/2016
Compton	Jennifer Shawn	2/12/2016	7015152000012434 9549	2/23/2016
Compton	Jonathan Lodge	2/12/2016	7015152000012434 9532	2/18/2016
Hagy	Wanda	2/12/2016	7015152000012434 9525	Unclaimed
Hinkle	Betty	2/12/2016	7015152000012434 9518	2/22/2016
Horn	Emory A	2/12/2016	7015152000012434 9501	2/16/2016
Houchens	Connie Lynn	2/12/2016	7015152000012434 9495	2/18/2016
Jackson	Nancy	2/12/2016	7015152000012434 9488	2/16/2016
Knox Creek Coal Corporation		2/12/2016	7015152000012434 9471	2/17/2016
Lamb	Bernice R	2/12/2016	7015152000012434 9464	2/16/2016
Lowe	Bessie	2/12/2016	7015152000012434 9457	2/16/2016
Miller	Sylvia	2/12/2016	7015152000012434 9440	2/16/2016
Mitchell	Doris	2/12/2016	7015152000012434 9433	2/17/2016
Osborne	Bobby	2/12/2016	7015152000012434 9426	2/19/2016
Osborne	Daniel J	2/12/2016	7015152000012434 9419	2/16/2016
Osborne	Hubbard	2/12/2016	7015152000012434 9402	2/16/2016
Osborne	Jackie David	2/12/2016	7015152000012434 9396	2/17/2016
Osborne	John Lee	2/12/2016	7015152000012434 9389	2/19/2016
Osborne	Marvin J	2/12/2016	7015152000012434 9372	2/17/2016
Osborne	Melvin	2/12/2016	7015152000012434 9365	2/16/2016
Osborne	Sterling	2/12/2016	7015152000012434 9358	2/17/2016
Osborne	Susie	2/12/2016	7015152000012434 9341	2/17/2016
Profitt	Ida	2/12/2016	7015152000012434 9334	2/16/2016
Shelton	Linda S	2/12/2016	7015152000012434 9327	2/16/2016
Short	Brenda Kay	2/12/2016	7015152000012434 9310	2/17/2016
Smith	Ruth Osborne	2/12/2016	7015152000012434 9303	2/18/2016
Stilwell	Arthur M	2/12/2016	7015152000012434 9297	2/16/2016
Stilwell	Curtis	2/12/2016	7015152000012434 9280	2/18/2016
Stilwell	Daniel J	2/12/2016	7015152000012434 9273	2/19/2016
Stilwell	Elsie Elizabeth	2/12/2016	7015152000012434 9266	2/16/2016
Stilwell	Martha J	2/12/2016	7015152000012434 9259	2/16/2016
Stilwell	Phyllis A.	2/12/2016	7015152000012434 9242	2/16/2016
Stilwell	Theodore	2/12/2016	7015152000012434 9235	2/16/2016
Stilwell	Thomas H	2/12/2016	7015152000012434 9228	2/15/2016
Stilwell	Virginia N	2/12/2016	7015152000012434 9211	2/16/2016
Tuggle	Michelle	2/12/2016	7015152000012434 9204	2/19/2016
Vandyke	Ola Gay	2/12/2016	7015152000012434 9198	2/17/2016
Ward	Darlene	2/12/2016	7015152000012434 9181	2/17/2016

1
2
3
4
5
6
7
8
9
10
11
12
13
14
15
16
17
18
19
20
21
22
23
24
25
26
27
28
29
30
31
32
33
34
35
36
37
38
39
40
41
42
43
44
45
46

SENDER: COMPLETE THIS SECTION

- Complete items 1, 2, and 3.
- Print your name and address on the reverse so that we can return the card to you.
- Attach this card to the back of the mailpiece, or on the front if space permits.

1. Article Addressed to:

Judy Carol Bales
315 Barrett St
Richlands VA 24641



9590 9403 0923 5223 3980 56

2. Article Number (Transfer from service label)

7015 1520 0001 2434 9631

AV130 DCSB

Domestic Return Receipt

COMPLETE THIS SECTION ON DELIVERY

- A. Signature
X *Judy C Bales* Agent Addressed
- B. Received by (Printed Name)
Judy C Bales C. Date of Delivery
2-11-16
- D. Is delivery address different from item 1? Yes
If YES, enter delivery address below: No

3. Service Type
- Priority Mail Express®
 - Adult Signature Restricted Delivery
 - Certified Mail®
 - Collect on Delivery
 - Return Receipt for Merchandise
 - Signature Confirmation™
 - Signature Confirmation™ Restricted Delivery
 - Insured Mail (over \$500)

SENDER: COMPLETE THIS SECTION

- Complete items 1, 2, and 3.
- Print your name and address on the reverse so that we can return the card to you.
- Attach this card to the back of the mailpiece, or on the front if space permits.

1. Article Addressed to:

Walter Boyd
PO Box 146
Raven VA 24639

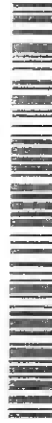

9590 9403 0923 5223 3980 70

2. Article Number (Transfer from service label)

7015 1520 0001 2434 9617

AV130 Disk

Domestic Return Receipt

COMPLETE THIS SECTION ON DELIVERY

- A. Signature
X *Walter Boyd* Agent Addressed
- B. Received by (Printed Name)
Walter Boyd C. Date of Delivery
2-11-16
- D. Is delivery address different from item 1? Yes
If YES, enter delivery address below: No

3. Service Type
- Priority Mail Express®
 - Adult Signature Restricted Delivery
 - Certified Mail®
 - Collect on Delivery
 - Return Receipt for Merchandise
 - Signature Confirmation™
 - Signature Confirmation™ Restricted Delivery
 - Insured Mail (over \$500)

SENDER: COMPLETE THIS SECTION

- Complete items 1, 2, and 3.
- Print your name and address on the reverse so that we can return the card to you.
- Attach this card to the back of the mailpiece, or on the front if space permits.

Article Addressed to:

Sterling G. Ball
2580 W MOUNTAIN ST
KERNERSVILLE NC 27284-8017



9590 9403 0923 5223 3980 63

2. Article Number (Transfer from service label)

7015 1520 0001 2434 9624

AV130 DCSB

Domestic Return Receipt

SENDER: COMPLETE THIS SECTION

- Complete items 1, 2, and 3.
- Print your name and address on the reverse so that we can return the card to you.
- Attach this card to the back of the mailpiece, or on the front if space permits.

1. Article Addressed to:

Sylvia A. Shelton Byrd
719 Holly St
Richlands VA 24641-3087



9590 9403 0923 5223 3980 87

2. Article Number (Transfer from service label)

7015 1520 0001 2434 9600

AV130 Disk

Domestic Return Receipt

COMPLETE THIS SECTION ON DELIVERY

- A. Signature
X *Sylvia A Byrd* Agent Addressed
- B. Received by (Printed Name)
Sylvia A Byrd C. Date of Delivery
2-11-16
- D. Is delivery address different from item 1? Yes
If YES, enter delivery address below: No

3. Service Type
- Priority Mail Express®
 - Adult Signature Restricted Delivery
 - Certified Mail®
 - Collect on Delivery
 - Return Receipt for Merchandise
 - Signature Confirmation™
 - Signature Confirmation™ Restricted Delivery
 - Insured Mail (over \$500)

COMPLETE THIS SECTION ON DELIVERY

- A. Signature
X *Judy C Bales* Agent Addressed
- B. Received by (Printed Name)
Judy C Bales C. Date of Delivery
2-19-16
- D. Is delivery address different from item 1? Yes
If YES, enter delivery address below: No

3. Service Type
- Priority Mail Express®
 - Adult Signature Restricted Delivery
 - Certified Mail®
 - Collect on Delivery
 - Return Receipt for Merchandise
 - Signature Confirmation™
 - Signature Confirmation™ Restricted Delivery
 - Insured Mail (over \$500)

SENDER: COMPLETE THIS SECTION

- Complete items 1, 2, and 3.
- Print your name and address on the reverse so that we can return the card to you.
- Attach this card to the back of the mailpiece, or on the front if space permits.

Article Addressed to:

Sterling G. Ball
2580 W MOUNTAIN ST
KERNERSVILLE NC 27284-8017



9590 9403 0923 5223 3980 63

2. Article Number (Transfer from service label)

7015 1520 0001 2434 9624

AV130 DCSB

Domestic Return Receipt

SENDER: COMPLETE THIS SECTION

Complete items 1, 2, and 3. Print your name and address on the reverse so that we can return the card to you. Attach this card to the back of the mailpiece, or on the front if space permits.

Article Addressed to:

Judith C Clayton
1401 Third St, SW Apt 12
Roanoke VA 24016



9590 9403 0923 5223 3980 94

2. Article Number (Transfer from service label)

7015 1520 0001 2434 9594

SENDER: COMPLETE THIS SECTION

Complete items 1, 2, and 3. Print your name and address on the reverse so that we can return the card to you. Attach this card to the back of the mailpiece, or on the front if space permits.

Article Addressed to:

Marvin Cline
159 DAKOTA DR
Raven VA 24639-9326



9590 9403 0923 5223 3981 00

2. Article Number (Transfer from service label)

7015 1520 0001 2434 9587

COMPLETE THIS SECTION ON DELIVERY

A. Signature
B. Received by (Printed Name)
C. Date of Delivery

D. Is delivery address different from item 1? If YES, enter delivery address below:

3. Service Type
Adult Signature Restricted Delivery
Certified Mail®
Collect on Delivery
Collect on Delivery Restricted Delivery
Insured Mail
Priority Mail Express®
Registered Mail™
Registered Mail Restricted Delivery
Return Receipt for Merchandise
Signature Confirmation™
Signature Confirmation Restricted Delivery

Domestic Return Receipt

AVI30 Disb.

COMPLETE THIS SECTION ON DELIVERY

A. Signature
B. Received by (Printed Name)
C. Date of Delivery

D. Is delivery address different from item 1? If YES, enter delivery address below:

3. Service Type
Adult Signature Restricted Delivery
Certified Mail®
Collect on Delivery
Collect on Delivery Restricted Delivery
Insured Mail
Priority Mail Express®
Registered Mail™
Registered Mail Restricted Delivery
Return Receipt for Merchandise
Signature Confirmation™
Signature Confirmation Restricted Delivery

Domestic Return Receipt

AVI30 Disb

SENDER: COMPLETE THIS SECTION

Complete items 1, 2, and 3. Print your name and address on the reverse so that we can return the card to you. Attach this card to the back of the mailpiece, or on the front if space permits.

1. Article Addressed to:

Coal Mountain Mining Co L.L.P.
PO Box 675
TAZEWELL VA 24651-0675

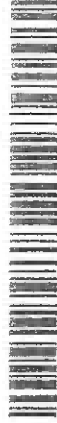

9590 9403 0923 5223 3981 17

2. Article Number (Transfer from service label)

P 7015 1520 0001 2434 9570

SENDER: COMPLETE THIS SECTION

Complete items 1, 2, and 3. Print your name and address on the reverse so that we can return the card to you. Attach this card to the back of the mailpiece, or on the front if space permits.

Charlotte B. Compton
1280 TIMBERCLIFF DR
MANSFIELD OH 44907-2930



9590 9403 0923 5223 3981 31

2. Article Number (Transfer from service label)

7015 1520 0001 2434 9556

COMPLETE THIS SECTION ON DELIVERY

A. Signature
B. Received by (Printed Name)
C. Date of Delivery

D. Is delivery address different from item 1? If YES, enter delivery address below:

3. Service Type
Adult Signature Restricted Delivery
Certified Mail®
Collect on Delivery
Collect on Delivery Restricted Delivery
Insured Mail
Priority Mail Express®
Registered Mail™
Registered Mail Restricted Delivery
Return Receipt for Merchandise
Signature Confirmation™
Signature Confirmation Restricted Delivery

Domestic Return Receipt

AVI30 Disb

COMPLETE THIS SECTION ON DELIVERY

A. Signature
B. Received by (Printed Name)
C. Date of Delivery

D. Is delivery address different from item 1? If YES, enter delivery address below:



3. Service Type
Adult Signature Restricted Delivery
Certified Mail®
Collect on Delivery
Collect on Delivery Restricted Delivery
Insured Mail
Priority Mail Express®
Registered Mail™
Registered Mail Restricted Delivery
Return Receipt for Merchandise
Signature Confirmation™
Signature Confirmation Restricted Delivery

Domestic Return Receipt

AVI30 Disb

SENDER: COMPLETE THIS SECTION

- Complete items 1, 2, and 3.
- Print your name and address on the reverse so that we can return the card to you.
- Attach this card to the back of the mailpiece, or on the front if space permits.

1. Article Addressed to:

Jonathan Lodge Compton
14237 Ottawa Creek Ln
Holland MI 49424-8535



2. Article Number (Transfer from service label)

PS 7015 1520 0001 2434 9532
AVI30 Disb. Domestic Return Receipt

COMPLETE THIS SECTION ON DELIVERY

- A. Signature Agent Addressed to
- B. Received by (Printed Name) C. Date of Delivery

D. Is delivery address different from item 1? If YES, enter delivery address below: Yes No



- 3. Service Type Priority Mail Express® Registered Mail™ Adult Signature Restricted Delivery Certified Mail® Return Receipt for Merchandise Collect on Delivery Restricted Delivery Signature Confirmation™ Insured Mail Restricted Delivery (over \$500)

3. Article Addressed to:

SENDER: COMPLETE THIS SECTION

- Complete items 1, 2, and 3.
- Print your name and address on the reverse so that we can return the card to you.
- Attach this card to the back of the mailpiece, or on the front if space permits.

1. Article Addressed to:

Jennifer Shawn Compton
4620 Millview Ct
Roanoke VA 24018



2. Article Number (Transfer from service label)

PS 7015 1520 0001 2434 9549
AVI30 Disb. Domestic Return Receipt

COMPLETE THIS SECTION ON DELIVERY

- A. Signature Agent Addressed to
- B. Received by (Printed Name) C. Date of Delivery

D. Is delivery address different from item 1? If YES, enter delivery address below: Yes No

- 3. Service Type Priority Mail Express® Registered Mail™ Adult Signature Restricted Delivery Certified Mail® Return Receipt for Merchandise Collect on Delivery Restricted Delivery Signature Confirmation™ Insured Mail Restricted Delivery (over \$500)

3. Article Addressed to:

SENDER: COMPLETE THIS SECTION

- Complete items 1, 2, and 3.
- Print your name and address on the reverse so that we can return the card to you.
- Attach this card to the back of the mailpiece, or on the front if space permits.

1. Article Addressed to:

Betty Hinkle
155 Gospel St
Cedar Bluff VA 24609



2. Article Number (Transfer from service label)

PS 7015 1520 0001 2434 9518
AVI30 Disb. Domestic Return Receipt

SENDER: COMPLETE THIS SECTION

- Complete items 1, 2, and 3.
- Print your name and address on the reverse so that we can return the card to you.
- Attach this card to the back of the mailpiece, or on the front if space permits.

1. Article Addressed to:

Emory A Horn
190 Emory St
Pounding Mill VA 24637



2. Article Number (Transfer from service label)

PS 7015 1520 0001 2434 9501
AVI30 Disb. Domestic Return Receipt

COMPLETE THIS SECTION ON DELIVERY

- A. Signature Agent Addressed to
- B. Received by (Printed Name) C. Date of Delivery

D. Is delivery address different from item 1? If YES, enter delivery address below: Yes No

- 3. Service Type Priority Mail Express® Registered Mail™ Adult Signature Restricted Delivery Certified Mail® Return Receipt for Merchandise Collect on Delivery Restricted Delivery Signature Confirmation™ Insured Mail Restricted Delivery (over \$500)

3. Article Addressed to:

COMPLETE THIS SECTION ON DELIVERY

- A. Signature Agent Addressed to
- B. Received by (Printed Name) C. Date of Delivery

D. Is delivery address different from item 1? If YES, enter delivery address below: Yes No

- 3. Service Type Priority Mail Express® Registered Mail™ Adult Signature Restricted Delivery Certified Mail® Return Receipt for Merchandise Collect on Delivery Restricted Delivery Signature Confirmation™ Insured Mail Restricted Delivery (over \$500)

3. Article Addressed to:

SENDER: COMPLETE THIS SECTION

- Complete items 1, 2, and 3.
- Print your name and address on the reverse so that we can return the card to you.
- Attach this card to the back of the mailpiece, or on the front if space permits.

1. Article Addressed to:

Connie Lynn Houchens
3707 Six & Twenty Rd
Pendleton SC 29670



9590 9403 0923 5223 3975 61

2. Article Number (Transfer from service label)

7015 1520 0001 2434 91

AV130 Disb. Domestic Return Receipt

COMPLETE THIS SECTION ON DELIVERY

- A. Signature Agent
Connie Lynn Houchens Addressee
- B. Received by (Printed Name) C. Date of Delivery *2-18-16*
- D. Is delivery address different from item 1? Yes
if YES, enter delivery address below: No

3. Service Type Priority Mail Express®
 Adult Signature Registered Mail™
 Adult Signature Restricted Delivery Registered Mail Restricted Delivery
 Certified Mail® Return Receipt for Merchandise
 Collect on Delivery Signature Confirmation™
 Collect on Delivery Restricted Delivery Signature Confirmation Restricted Delivery
 Insured Mail Signature Confirmation Restricted Delivery (over \$500)

SENDER: COMPLETE THIS SECTION

- Complete items 1, 2, and 3.
- Print your name and address on the reverse so that we can return the card to you.
- Attach this card to the back of the mailpiece, or on the front if space permits.

1. Article Addressed to:

Knox Creek Coal Co.
One Alpha Pl
PO Box 16429
Bristol VA 24209



9590 9403 0923 5223 3975 78

2. Article Number (Transfer from service label)

7015 1520 0001 2434 9471

AV130 Disb. Domestic Return Receipt

SENDER: COMPLETE THIS SECTION

- Complete items 1, 2, and 3.
- Print your name and address on the reverse so that we can return the card to you.
- Attach this card to the back of the mailpiece, or on the front if space permits.

Article Addressed to:

Nancy Jackson
4790 Pounding Mill Br Rd
Pounding Mill VA 24637



9590 9403 0923 5223 3975 85

2. Article Number (Transfer from service label)

7015 1520 0001 2434 9488

AV130 Disb. Domestic Return Receipt

COMPLETE THIS SECTION ON DELIVERY

- A. Signature Agent
Nancy Jackson Addressee
- B. Received by (Printed Name) C. Date of Delivery *2/16/16*
- D. Is delivery address different from item 1? Yes
if YES, enter delivery address below: No

3. Service Type Priority Mail Express®
 Adult Signature Registered Mail™
 Adult Signature Restricted Delivery Registered Mail Restricted Delivery
 Certified Mail® Return Receipt for Merchandise
 Collect on Delivery Signature Confirmation™
 Collect on Delivery Restricted Delivery Signature Confirmation Restricted Delivery
 Insured Mail Signature Confirmation Restricted Delivery (over \$500)

SENDER: COMPLETE THIS SECTION

- Complete items 1, 2, and 3.
- Print your name and address on the reverse so that we can return the card to you.
- Attach this card to the back of the mailpiece, or on the front if space permits.

1. Article Addressed to:

Bernice R. Lamb
2124 COUNTY ROAD 116
INTERNATIONAL FALLS MN
56649-8823



9590 9403 0923 5223 3975 92

2. Article Number (Transfer from service label)

7015 1520 0001 2434 9464

AV130 Disb. Domestic Return Receipt

COMPLETE THIS SECTION ON DELIVERY

- A. Signature Agent
Bernice Lamb Addressee
- B. Received by (Printed Name) C. Date of Delivery *2-03-16*
- D. Is delivery address different from item 1? Yes
if YES, enter delivery address below: No

3. Service Type Priority Mail Express®
 Adult Signature Registered Mail™
 Adult Signature Restricted Delivery Registered Mail Restricted Delivery
 Certified Mail® Return Receipt for Merchandise
 Collect on Delivery Signature Confirmation™
 Collect on Delivery Restricted Delivery Signature Confirmation Restricted Delivery
 Insured Mail Signature Confirmation Restricted Delivery (over \$500)

COMPLETE THIS SECTION ON DELIVERY

- A. Signature Agent
Bernice Lamb Addressee
- B. Received by (Printed Name) C. Date of Delivery *2/16/16*
- D. Is delivery address different from item 1? Yes
if YES, enter delivery address below: No

3. Service Type Priority Mail Express®
 Adult Signature Registered Mail™
 Adult Signature Restricted Delivery Registered Mail Restricted Delivery
 Certified Mail® Return Receipt for Merchandise
 Collect on Delivery Signature Confirmation™
 Collect on Delivery Restricted Delivery Signature Confirmation Restricted Delivery
 Insured Mail Signature Confirmation Restricted Delivery (over \$500)

SENDER: COMPLETE THIS SECTION

- Complete items 1, 2, and 3.
- Print your name and address on the reverse so that we can return the card to you.
- Attach this card to the back of the mailpiece, or on the front if space permits.

Bessie Lowe
1082 RIVERSIDE DR
Raven VA 24639-9704



9590 9403 0923 5223 3976 08

2. Article Number (Transfer from service label)

7015 1520 0001 2434 9457

AVI30 Disb Domestic Return Receipt

COMPLETE THIS SECTION ON DELIVERY

- A. Signature *Bessie Lowe* Agent Addressee
- B. Received by (Printed Name) *Bessie Lowe* C. Date of Delivery *12-16*

D. Is delivery address different from item 1? Yes No
If YES, enter delivery address below:

- 3. Service Type
 - Adult Signature
 - Adult Signature Restricted Delivery
 - Certified Mail®
 - Certified Mail Restricted Delivery
 - Return Receipt for Merchandise
 - Collect on Delivery
 - Collect on Delivery Restricted Delivery
 - Signature Confirmation™
 - Signature Confirmation Restricted Delivery
 - Insured Mail
 - Insured Mail Restricted Delivery (over \$500)
- Priority Mail Express®
- Registered Mail™
- Registered Mail Restricted Delivery

SENDER: COMPLETE THIS SECTION

- Complete items 1, 2, and 3.
- Print your name and address on the reverse so that we can return the card to you.
- Attach this card to the back of the mailpiece, or on the front if space permits.

Sylvia Miller
3999 OSBORNE MT. RD
Raven VA 24639

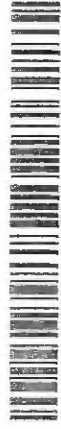

9590 9403 0923 5223 3976 15

2. Article Number (Transfer from service label)

7015 1520 0001 2434 9440

AVI30 Disb. Domestic Return Receipt

SENDER: COMPLETE THIS SECTION

- Complete items 1, 2, and 3.
- Print your name and address on the reverse so that we can return the card to you.
- Attach this card to the back of the mailpiece, or on the front if space permits.

Doris A Mitchell
1045 JEWELL RIDGE RD
Richlands VA 24641-9604

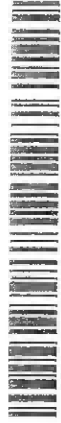

9590 9403 0923 5223 3976 22

2. Article Number (Transfer from service label)

7015 1520 0001 2434 9433

AVI30 Disb Domestic Return Receipt

COMPLETE THIS SECTION ON DELIVERY

- A. Signature *Doris A Mitchell* Agent Addressee
- B. Received by (Printed Name) *Doris A Mitchell* C. Date of Delivery *12-17-11*

D. Is delivery address different from item 1? Yes No
If YES, enter delivery address below:

- 3. Service Type
 - Adult Signature
 - Adult Signature Restricted Delivery
 - Certified Mail®
 - Certified Mail Restricted Delivery
 - Return Receipt for Merchandise
 - Collect on Delivery
 - Collect on Delivery Restricted Delivery
 - Signature Confirmation™
 - Signature Confirmation Restricted Delivery
 - Insured Mail
 - Insured Mail Restricted Delivery (over \$500)
- Priority Mail Express®
- Registered Mail™
- Registered Mail Restricted Delivery

SENDER: COMPLETE THIS SECTION

- Complete items 1, 2, and 3.
- Print your name and address on the reverse so that we can return the card to you.
- Attach this card to the back of the mailpiece, or on the front if space permits.

Bobby Joe Osborne
349 Bridgestone Dr, Box 12
Raven VA 24639



9590 9403 0923 5223 3976 39

2. Article Number (Transfer from service label)

7015 1520 0001 2434 9426

AVI30 Disb. Domestic Return Receipt

COMPLETE THIS SECTION ON DELIVERY

- A. Signature *Bobby Joe Osborne* Agent Addressee
- B. Received by (Printed Name) *Bobby Joe Osborne* C. Date of Delivery *12-14-12*

D. Is delivery address different from item 1? Yes No
If YES, enter delivery address below:

- 3. Service Type
 - Adult Signature
 - Adult Signature Restricted Delivery
 - Certified Mail®
 - Certified Mail Restricted Delivery
 - Return Receipt for Merchandise
 - Collect on Delivery
 - Collect on Delivery Restricted Delivery
 - Signature Confirmation™
 - Signature Confirmation Restricted Delivery
 - Insured Mail
 - Insured Mail Restricted Delivery (over \$500)
- Priority Mail Express®
- Registered Mail™
- Registered Mail Restricted Delivery

SENDER: COMPLETE THIS SECTION

- Complete items 1, 2, and 3.
- Print your name and address on the reverse so that we can return the card to you.
- Attach this card to the back of the mailpiece, or on the front if space permits.

1. Article Addressed to:

Marvin J. Osborne
 PO Box 1607
 Cedar Bluff VA 24609-1607



2. Article Number (Transfer from service label)

7015 1520 0001 2434 9372

AVI30 Disb. Domestic Return Receipt

COMPLETE THIS SECTION ON DELIVERY

- A. Signature Agent
- B. Received by (Printed Name) Addressed to
- C. Date of Delivery Date of Delivery
- D. Is delivery address different from item 1? Yes No
If YES, enter delivery address below:

- 3. Service Type
 - Priority Mail Express®
 - Adult Signature Restricted Delivery
 - Registered Mail™
 - Certified Mail®
 - Certified Mail® Restricted Delivery
 - Return Receipt for Merchandise
 - Collect on Delivery Restricted Delivery
 - Signature Confirmation™
 - Insured Mail (over \$500)
 - Restricted Delivery

SENDER: COMPLETE THIS SECTION

- Complete items 1, 2, and 3.
- Print your name and address on the reverse so that we can return the card to you.
- Attach this card to the back of the mailpiece, or on the front if space permits.

1. Article Addressed to:

Melvin Junior Osborne
 PO Box 1239
 Raven VA 24639-1239

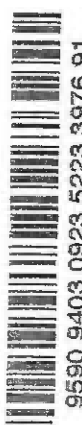

2. Article Number (Transfer from service label)

7015 1520 0001 2434 9365

AVI30 Disb. Domestic Return Receipt

COMPLETE THIS SECTION ON DELIVERY

- A. Signature Agent
- B. Received by (Printed Name) Addressed to
- C. Date of Delivery Date of Delivery
- D. Is delivery address different from item 1? Yes No
If YES, enter delivery address below:

- 3. Service Type
 - Priority Mail Express®
 - Adult Signature Restricted Delivery
 - Registered Mail™
 - Certified Mail®
 - Certified Mail® Restricted Delivery
 - Return Receipt for Merchandise
 - Collect on Delivery Restricted Delivery
 - Signature Confirmation™
 - Insured Mail (over \$500)
 - Restricted Delivery

SENDER: COMPLETE THIS SECTION

- Complete items 1, 2, and 3.
- Print your name and address on the reverse so that we can return the card to you.
- Attach this card to the back of the mailpiece, or on the front if space permits.

1. Article Addressed to:

Stirling Osborne
 3039 CLIFTON FORK RD
 Raven VA 24633-8435



2. Article Number (Transfer from service label)

7015 1520 0001 2434 9358

AVI30 Disb. Domestic Return Receipt

COMPLETE THIS SECTION ON DELIVERY

- A. Signature Agent
- B. Received by (Printed Name) Addressed to
- C. Date of Delivery Date of Delivery
- D. Is delivery address different from item 1? Yes No
If YES, enter delivery address below:

1. Article Addressed to:

Susie A. Osborne
 116 TOONSWAY RD
 WINSTON SALEM NC 27127-5766

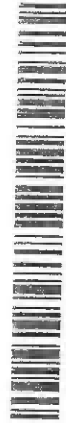

2. Article Number (Transfer from service label)

7015 1520 0001 2434 9341

AVI30 Disb. Domestic Return Receipt

SENDER: COMPLETE THIS SECTION

- Complete items 1, 2, and 3.
- Print your name and address on the reverse so that we can return the card to you.
- Attach this card to the back of the mailpiece, or on the front if space permits.

1. Article Addressed to:

Linda M. Shelton
 PO Box 521
 POUNDING MILL VA 24637-0521



2. Article Number (Transfer from service label)

PS 7015 1520 0001 2434 9334

AVI30 Disb Domestic Return Receipt

COMPLETE THIS SECTION ON DELIVERY

- Complete items 1, 2, and 3.
- Print your name and address on the reverse so that we can return the card to you.
- Attach this card to the back of the mailpiece, or on the front if space permits.

1. Article Addressed to:

Brenda Shortt
 PO Box 652
 KEEN MOUNTAIN VA 24624-0652



2. Article Number (Transfer from service label)

PS 7015 1520 0001 2434 9310

AVI30 Disb Domestic Return Receipt

SENDER: COMPLETE THIS SECTION

- Complete items 1, 2, and 3.
- Print your name and address on the reverse so that we can return the card to you.
- Attach this card to the back of the mailpiece, or on the front if space permits.

1. Article Addressed to:

Ruth Osborne Smith
 PO Box 672
 DORAN VA 24612-0672



2. Article Number (Transfer from service label)

PS 7015 1520 0001 2434 9303

AVI30 Disb Domestic Return Receipt

SENDER: COMPLETE THIS SECTION

- Complete items 1, 2, and 3.
- Print your name and address on the reverse so that we can return the card to you.
- Attach this card to the back of the mailpiece, or on the front if space permits.

1. Article Addressed to:

Linda S. Shelton
 PO Box 521
 POUNDING MILL VA 24637-0521



2. Article Number (Transfer from service label)

PSF 7015 1520 0001 2434 9327

AVI30 Disb Domestic Return Receipt

COMPLETE THIS SECTION ON DELIVERY

- Complete items 1, 2, and 3.
- Print your name and address on the reverse so that we can return the card to you.
- Attach this card to the back of the mailpiece, or on the front if space permits.

1. Article Addressed to:

Ruth Osborne Smith
 PO Box 672
 DORAN VA 24612-0672

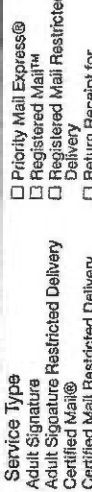

2. Article Number (Transfer from service label)

PS 7015 1520 0001 2434 9303

AVI30 Disb Domestic Return Receipt

COMPLETE THIS SECTION ON DELIVERY

- Complete items 1, 2, and 3.
- Print your name and address on the reverse so that we can return the card to you.
- Attach this card to the back of the mailpiece, or on the front if space permits.

1. Article Addressed to:

Ruth Osborne Smith
 PO Box 672
 DORAN VA 24612-0672

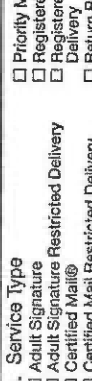

2. Article Number (Transfer from service label)

PS 7015 1520 0001 2434 9310

AVI30 Disb Domestic Return Receipt

COMPLETE THIS SECTION ON DELIVERY

- Complete items 1, 2, and 3.
- Print your name and address on the reverse so that we can return the card to you.
- Attach this card to the back of the mailpiece, or on the front if space permits.

1. Article Addressed to:

Ruth Osborne Smith
 PO Box 672
 DORAN VA 24612-0672



2. Article Number (Transfer from service label)

PS 7015 1520 0001 2434 9303

AVI30 Disb Domestic Return Receipt

SENDER: COMPLETE THIS SECTION

- Complete items 1, 2, and 3.
- Print your name and address on the reverse so that we can return the card to you.
- Attach this card to the back of the mailpiece, or on the front if space permits.

Arthur M. Stilwell
 PO Box 314
 Raven VA 24639-0314



9590 9403 0923 5223 3977 69

2. Article Number (Transfer from service label)

7015 1520 0001 2434 9297

AV130 Disb. Domestic Return Receipt

SENDER: COMPLETE THIS SECTION

- Complete items 1, 2, and 3.
- Print your name and address on the reverse so that we can return the card to you.
- Attach this card to the back of the mailpiece, or on the front if space permits.

Article Addressed to:

Curtis Stilwell
 PO Box 2216
 Cedar Bluff VA 24609-2216



9590 9403 0923 5223 3977 76

2. Article Number (Transfer from service label)

7015 1520 0001 2434 9280

AV130 Disb. Domestic Return Receipt

COMPLETE THIS SECTION ON DELIVERY

- A. Signature Agent
 X *Arthur Stilwell* Addressee
- B. Received by (Printed Name) Date of Delivery *2/16/16*
- D. Is delivery address different from item 1? Yes
 If YES, enter delivery address below: No

3. Service Type
- Priority Mail Express®
 - Adult Signature
 - Adult Signature Restricted Delivery
 - Certified Mail®
 - Certified Mail Restricted Delivery
 - Collect on Delivery
 - Collect on Delivery Restricted Delivery
 - Insured Mail
 - Insured Mail Restricted Delivery (over \$500)
 - Priority Mail Express®
 - Registered Mail™
 - Registered Mail Restricted Delivery
 - Return Receipt for Merchandise
 - Signature Confirmation™
 - Signature Confirmation Restricted Delivery

7015 1520 0001 2434 9297

COMPLETE THIS SECTION ON DELIVERY

- A. Signature Agent
 X *Arthur Stilwell* Addressee
- B. Received by (Printed Name) Date of Delivery *2-16-16*
- D. Is delivery address different from item 1? Yes
 If YES, enter delivery address below: No

3. Service Type
- Priority Mail Express®
 - Adult Signature
 - Adult Signature Restricted Delivery
 - Certified Mail®
 - Certified Mail Restricted Delivery
 - Collect on Delivery
 - Collect on Delivery Restricted Delivery
 - Insured Mail
 - Insured Mail Restricted Delivery (over \$500)
 - Priority Mail Express®
 - Registered Mail™
 - Registered Mail Restricted Delivery
 - Return Receipt for Merchandise
 - Signature Confirmation™
 - Signature Confirmation Restricted Delivery

7015 1520 0001 2434 9280

AV130 Disb. Domestic Return Receipt

SENDER: COMPLETE THIS SECTION

- Complete items 1, 2, and 3.
- Print your name and address on the reverse so that we can return the card to you.
- Attach this card to the back of the mailpiece, or on the front if space permits.

1. Article Addressed to:

Daniel J Stilwell
 100 3rd St SW #077
 Mandan ND 58554

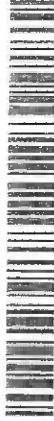

9590 9403 0923 5223 3977 83

2. Article Number (Transfer from service label)

7015 1520 0001 2434 9273

AV130 Disb. Domestic Return Receipt

SENDER: COMPLETE THIS SECTION

- Complete items 1, 2, and 3.
- Print your name and address on the reverse so that we can return the card to you.
- Attach this card to the back of the mailpiece, or on the front if space permits.

1. Article Addressed to:

Elsie Elizabeth Stilwell
 c/o Bessie Lowe
 1052 Riverside Dr
 Raven VA 24639



9590 9403 0923 5223 3977 90

2. Article Number (Transfer from service label)

7015 1520 0001 2434 9266

AV130 Disb. Domestic Return Receipt

COMPLETE THIS SECTION ON DELIVERY

- A. Signature Agent
 X *Daniel Stilwell* Addressee
- B. Received by (Printed Name) Date of Delivery *2-16-16*
- D. Is delivery address different from item 1? Yes
 If YES, enter delivery address below: No

3. Service Type
- Priority Mail Express®
 - Adult Signature
 - Adult Signature Restricted Delivery
 - Certified Mail®
 - Certified Mail Restricted Delivery
 - Collect on Delivery
 - Collect on Delivery Restricted Delivery
 - Insured Mail
 - Insured Mail Restricted Delivery (over \$500)
 - Priority Mail Express®
 - Registered Mail™
 - Registered Mail Restricted Delivery
 - Return Receipt for Merchandise
 - Signature Confirmation™
 - Signature Confirmation Restricted Delivery

7015 1520 0001 2434 9273

COMPLETE THIS SECTION ON DELIVERY

- A. Signature Agent
 X *Elsie Stilwell* Addressee
- B. Received by (Printed Name) Date of Delivery *2-16*
- D. Is delivery address different from item 1? Yes
 If YES, enter delivery address below: No

3. Service Type
- Priority Mail Express®
 - Adult Signature
 - Adult Signature Restricted Delivery
 - Certified Mail®
 - Certified Mail Restricted Delivery
 - Collect on Delivery
 - Collect on Delivery Restricted Delivery
 - Insured Mail
 - Insured Mail Restricted Delivery (over \$500)
 - Priority Mail Express®
 - Registered Mail™
 - Registered Mail Restricted Delivery
 - Return Receipt for Merchandise
 - Signature Confirmation™
 - Signature Confirmation Restricted Delivery

7015 1520 0001 2434 9266

AV130 Disb. Domestic Return Receipt

SENDER: COMPLETE THIS SECTION

- Complete items 1, 2, and 3.
- Print your name and address on the reverse so that we can return the card to you.
- Attach this card to the back of the mailpiece, or on the front if space permits.

1. Article Addressed to:

Martha J. Stilwell
 aka Juanita
 2875 PAGE ST # 2
 Richlands VA 24641-2167



2. Article Number (Transfer from service label)

7015 1520 0001 2434 9259

AV130 Disb.

Domestic Return Receipt

COMPLETE THIS SECTION ON DELIVERY

- A. Signature Agent Addressed to
- B. Received by (Printed Name) Date of Delivery
- C. Date of Delivery
- D. Is delivery address different from item 1? Yes No

If YES, enter delivery address below:

- 3. Service Type Priority Mail Express® Registered Mail™ Adult Signature Restricted Delivery Certified Mail® Certified Mail Restricted Delivery Return Receipt for Merchandise Collect on Delivery Restricted Delivery Signature Confirmation™ Signature Confirmation Restricted Delivery Insured Mail Restricted Delivery (over \$500)

SENDER: COMPLETE THIS SECTION

- Complete items 1, 2, and 3.
- Print your name and address on the reverse so that we can return the card to you.
- Attach this card to the back of the mailpiece, or on the front if space permits.

1. Article Addressed to:

Phyllis Ball Stilwell
 6281 Baptist Valley Rd
 N. Tazewell VA 24630



2. Article Number (Transfer from service label)

7015 1520 0001 2434 9242

AV130 Disb.

Domestic Return Receipt

SENDER: COMPLETE THIS SECTION

- Complete items 1, 2, and 3.
- Print your name and address on the reverse so that we can return the card to you.
- Attach this card to the back of the mailpiece, or on the front if space permits.

1. Article Addressed to:

Theodore Stilwell
 1082 Riverside Dr
 Raven VA 24630



2. Article Number (Transfer from service label)

7015 1520 0001 2434 9235

AV130 Disb.

Domestic Return Receipt

COMPLETE THIS SECTION ON DELIVERY

- A. Signature Agent Addressed to
- B. Received by (Printed Name) Date of Delivery
- C. Date of Delivery
- D. Is delivery address different from item 1? Yes No

If YES, enter delivery address below:

- 3. Service Type Priority Mail Express® Registered Mail™ Adult Signature Restricted Delivery Certified Mail® Certified Mail Restricted Delivery Return Receipt for Merchandise Collect on Delivery Restricted Delivery Signature Confirmation™ Signature Confirmation Restricted Delivery Insured Mail Restricted Delivery (over \$500)

SENDER: COMPLETE THIS SECTION

- Complete items 1, 2, and 3.
- Print your name and address on the reverse so that we can return the card to you.
- Attach this card to the back of the mailpiece, or on the front if space permits.

1. Article Addressed to:

Thomas H. Stilwell
 27 HORSESHOE BEND
 HORACE ND 58047



2. Article Number (Transfer from service label)

7015 1520 0001 2434 9228

AV130 Disb.

Domestic Return Receipt

COMPLETE THIS SECTION ON DELIVERY

- A. Signature Agent Addressed to
- B. Received by (Printed Name) Date of Delivery
- C. Date of Delivery
- D. Is delivery address different from item 1? Yes No

If YES, enter delivery address below:

- 3. Service Type Priority Mail Express® Registered Mail™ Adult Signature Restricted Delivery Certified Mail® Certified Mail Restricted Delivery Return Receipt for Merchandise Collect on Delivery Restricted Delivery Signature Confirmation™ Signature Confirmation Restricted Delivery Insured Mail Restricted Delivery (over \$500)

SENDER: COMPLETE THIS SECTION

- Complete items 1, 2, and 3.
- Print your name and address on the reverse so that we can return the card to you.
- Attach this card to the back of the mailpiece, or on the front if space permits.

1. Article Addressed to:

Virginia N. Stilwell
~~1406 DAERD~~ P.O. Box 293
 Raven VA 24639-7542

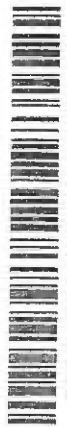

9590 9403 0923 5223 3978 51

2. Article Number (Transfer from service label)

7015 1520 0001 2434 9211

AV130 Disb. Domestic Return Receipt

COMPLETE THIS SECTION ON DELIVERY

- A. Signature Charles Brown
- B. Received by (Printed Name)
- C. Date of Delivery

D. Is delivery address different from item 1? Yes No

- 3. Service Type
 - Adult Signature
 - Adult Signature Restricted Delivery
 - Certified Mail®
 - Certified Mail Restricted Delivery
 - Collect on Delivery
 - Collect on Delivery Restricted Delivery
 - Insured Mail
 - Insured Mail Restricted Delivery
- Priority Mail Express®
- Registered Mail™
- Registered Mail Restricted Delivery
- Return Receipt for Merchandise
- Signature Confirmation™
- Signature Confirmation Restricted Delivery

SENDER: COMPLETE THIS SECTION

- Complete items 1, 2, and 3.
- Print your name and address on the reverse so that we can return the card to you.
- Attach this card to the back of the mailpiece, or on the front if space permits.

1. Article Addressed to:

Michelle Lea Tuggle
 702 Lynnwood Dr
 Bristol VA 24201



9590 9403 0923 5223 3978 44

2. Article Number (Transfer from service label)

7015 1520 0001 2434 9204

AV130 Disb. Domestic Return Receipt

SENDER: COMPLETE THIS SECTION

- Complete items 1, 2, and 3.
- Print your name and address on the reverse so that we can return the card to you.
- Attach this card to the back of the mailpiece, or on the front if space permits.

1. Article Addressed to:

Ola Gay Vandyke
 166 Summers Dr
 Cedar Bluff VA 24609



9590 9403 0923 5223 3978 68

2. Article Number (Transfer from service label)

7015 1520 0001 2434 9198

AV130 Disb. Domestic Return Receipt

SENDER: COMPLETE THIS SECTION

- Complete items 1, 2, and 3.
- Print your name and address on the reverse so that we can return the card to you.
- Attach this card to the back of the mailpiece, or on the front if space permits.

1. Article Addressed to:

Darlene Ward
 117 Franklin Ave
 Richlands VA 24664



9590 9403 0923 5223 3975 30

2. Article Number (Transfer from service label)

7015 1520 0001 2434 9181

AV130 Disb. Domestic Return Receipt

COMPLETE THIS SECTION ON DELIVERY

- A. Signature Agent
- B. Received by (Printed Name)
- C. Date of Delivery

D. Is delivery address different from item 1? Yes No

- 3. Service Type
 - Adult Signature
 - Adult Signature Restricted Delivery
 - Certified Mail®
 - Certified Mail Restricted Delivery
 - Collect on Delivery
 - Collect on Delivery Restricted Delivery
 - Insured Mail
 - Insured Mail Restricted Delivery
- Priority Mail Express®
- Registered Mail™
- Registered Mail Restricted Delivery
- Return Receipt for Merchandise
- Signature Confirmation™
- Signature Confirmation Restricted Delivery

COMPLETE THIS SECTION ON DELIVERY

- A. Signature Darlene Ward
- B. Received by (Printed Name)
- C. Date of Delivery

D. Is delivery address different from item 1? Yes No

- 3. Service Type
 - Adult Signature
 - Adult Signature Restricted Delivery
 - Certified Mail®
 - Certified Mail Restricted Delivery
 - Collect on Delivery
 - Collect on Delivery Restricted Delivery
 - Insured Mail
 - Insured Mail Restricted Delivery
- Priority Mail Express®
- Registered Mail™
- Registered Mail Restricted Delivery
- Return Receipt for Merchandise
- Signature Confirmation™
- Signature Confirmation Restricted Delivery

CNX Gas Company LLC
 Attn: Pooling
 P.O. Box 570
 Pounding Mill, VA 24637



7015 1520 0001 2434 9525

SENDER: COMPLETE THIS SECTION

- Complete items 1, 2, and 3.
- Print your name and address on the reverse so that we can return the card to you.
- Attach this card to the back of the mailpiece, or on the front if space permits.

Wanda Hagy
 127 LARGEN St # 5
 Richlands VA 24641



9590 9403 0923 5223 3981 62

2. Article Number (Transfer from service label)

7015 1520 0001 2434 9525

COMPLETE THIS SECTION ON DELIVERY

A. Signature Agent
 Addressee
X

B. Received by (Printed Name) C. Date of Delivery

D. Is delivery address different from item 1? Yes
 If YES, enter delivery address below: No

3. Service Type
- | | |
|--|---|
| <input type="checkbox"/> Adult Signature | <input type="checkbox"/> Priority Mail Express® |
| <input type="checkbox"/> Adult Signature Restricted Delivery | <input type="checkbox"/> Registered Mail™ |
| <input type="checkbox"/> Certified Mail® | <input type="checkbox"/> Registered Mail Restricted Delivery |
| <input type="checkbox"/> Certified Mail Restricted Delivery | <input type="checkbox"/> Return Receipt for Merchandise |
| <input type="checkbox"/> Collect on Delivery | <input type="checkbox"/> Signature Confirmation™ |
| <input type="checkbox"/> Collect on Delivery Restricted Delivery | <input type="checkbox"/> Signature Confirmation Restricted Delivery |
| <input type="checkbox"/> Insured Mail | |
| <input type="checkbox"/> Insured Mail Restricted Delivery (over \$500) | |

OFF

02/22/16

246412332-1N

NIXIE

RETURN TO SENDER
 UNABLE TO FORWARD
 UNABLE TO FORWARD
 RETURN TO SENDER



POSTNET
 7015 1520 0001 2434 9525

Return
 Post

- Registered Mail™
- Registered Mail Restricted Delivery
- Return Receipt for Merchandise
- Signature Confirmation™
- Signature Confirmation Restricted Delivery
- Insured Mail
- Insured Mail Restricted Delivery (over \$500)
- Collect on Delivery
- Collect on Delivery Restricted Delivery
- Certified Mail®
- Certified Mail Restricted Delivery
- Adult Signature
- Adult Signature Restricted Delivery
- Priority Mail Express®

AV130 Disb. Domestic Return Receipt

English

Customer Service

USPS Mobile



Quick Tools

Mail & Ship

Track & Manage

Postal Store

B

USPS Tracking®



Tracking Number: 70151520000124349594

Product & Tracking Information

Avi

Postal Product:

Features:

Certified Mail™

Text

DATE & TIME	STATUS OF ITEM	LOCATION
-------------	----------------	----------

Email

February 16, 2016 , 3:55 pm

Delivered

ROANOKE, VA 24016

Your item was delivered at 3:55 pm on February 16, 2016 in ROANOKE, VA 24016.

February 16, 2016 , 8:36 am

Departed USPS Facility

ROANOKE, VA 24022

February 14, 2016 , 2:26 pm

Arrived at USPS Facility

ROANOKE, VA 24022

February 13, 2016 , 2:28 am

Departed USPS Facility

CHARLESTON, WV 25350

February 12, 2016 , 11:00 pm

Arrived at USPS Facility

CHARLESTON, WV 25350

English

Customer Service

USPS Mobile

Register / Sign In



USPS Tracking®



Customer Service >
Have questions? We're here to help.



Get Easy Tracking Updates >
Sign up for My USPS.

Tracking Number: 70151520000124349563

Updated Delivery Day: Tuesday, February 16, 2016

Product & Tracking Information

Postal Product:

Features:
Certified Mail™

DATE & TIME	STATUS OF ITEM	LOCATION
March 4, 2016 , 1:12 pm	Delivered	BRISTOL, VA 24203

Your item was delivered at 1:12 pm on March 4, 2016 in BRISTOL, VA 24203.

February 16, 2016 , 9:02 am	Available for Pickup	BRISTOL, TN 37621
February 16, 2016 , 8:35 am	Arrived at Unit	BRISTOL, TN 37621
February 15, 2016 , 11:54 pm	Arrived at USPS Facility	KNOXVILLE, TN 37950
February 13, 2016 , 2:28 am	Departed USPS Facility	CHARLESTON, WV 25350
February 12, 2016 , 11:00 pm	Arrived at USPS Facility	CHARLESTON, WV 25350

Available Actions

[Text Updates](#)

[Email Updates](#)

Track Another Package

Tracking (or receipt) number

[Track It](#)

Manage Incoming Packages

Track all your packages from a dashboard.
No tracking numbers necessary.



[Sign up for My USPS >](#)

HELPFUL LINKS

- Contact Us
- Site Index
- FAQs

ON ABOUT.USPS.COM

- About USPS Home
- Newsroom
- USPS Service Updates
- Forms & Publications
- Government Services
- Careers

OTHER USPS SITES

- Business Customer Gateway
- Postal Inspectors
- Inspector General
- Postal Explorer
- National Postal Museum
- Resources for Developers

LEGAL INFORMATION

- Privacy Policy
- Terms of Use
- FOIA
- No FEAR Act EEO Data

Copyright © 2016 USPS. All Rights Reserved.

Exhibit J
Unit AV130 Escrow Account Reconciliation Summary
VGOB 06-0117-1558

CNX Deposit Information		
Check Date	Check Number	Total
5/25/2008	33673	\$27,307.18
6/25/2008	35359	\$1,463.31
7/25/2008	37175	\$2,143.42
8/25/2008	38932	\$2,596.32
9/25/2008	40769	\$3,085.81
10/25/2008	42932	\$2,098.51
11/25/2008	45082	\$1,854.68
12/25/2008	47464	\$1,685.09
1/25/2009	48929	\$1,425.66
2/25/2009	52304	\$1,580.76
3/25/2009	54213	\$1,038.17
4/25/2009	55794	\$595.68
5/25/2009	57333	\$623.31
6/25/2009	58844	\$560.66
7/25/2009	60001	\$482.89
8/25/2009	61595	\$533.34
9/25/2009	63165	\$636.71
10/25/2009	64688	\$475.22
11/19/2009	66599	\$347.65
12/18/2009	68725	\$587.14
1/18/2010	70082	\$687.38
2/22/2010	71674	\$720.26
3/22/2010	73420	\$1,103.84
4/20/2010	75127	\$895.21
5/19/2010	76735	\$844.20
6/21/2010	78465	\$507.38
7/20/2010	79968	\$597.18
8/20/2010	81570	\$592.12
9/22/2010	83205	\$707.73
10/19/2010	85352	\$696.07
11/19/2010	88310	\$457.78
12/20/2010	90662	\$489.21
1/20/2011	91952	\$424.03
2/24/2011	93628	\$671.93
3/21/2011	95205	\$675.41
4/20/2011	96848	\$599.98
5/19/2011	98420	\$557.15
6/21/2011	100058	\$600.60
7/19/2011	711	\$645.94
8/19/2011	2474	\$650.18
9/19/2011	3962	\$668.35
10/13/2011	6414	\$624.52
11/14/2011	8801	\$517.86
12/15/2011	10334	\$525.66
1/18/2012	11919	\$483.83
2/20/2012	13584	\$457.93
3/20/2012	15223	\$386.73
4/20/2012	16859	\$280.72

Escrow Bank Data														
Date	Escrow Royalty Deposits	Income	\$ Mrkt Int	CDARS Int	Fees	Distributions	Audit Costs	Corrections	Gain/Loss	Royalty Bonus	Total Int. and Fees	Bank Balance	Running Balance	Difference
5/31/2008	\$27,307.18	\$5.06				\$0.00					\$5.06	\$27,312.24	\$27,312.24	\$0.00
6/30/2008	\$1,463.31	\$31.40				\$0.00					\$31.40	\$28,806.95	\$28,806.95	\$0.00
7/31/2008	\$2,143.42	\$32.13				\$0.00					\$32.13	\$30,982.50	\$30,982.50	\$0.00
8/31/2008	\$2,596.32	\$44.00				\$0.00					\$44.00	\$33,622.82	\$33,622.82	\$0.00
9/30/2008	\$3,103.27	\$42.09				\$0.00					\$42.09	\$36,768.18	\$36,750.72	-\$17.46
10/31/2008	\$2,098.51	\$36.81				\$0.00					\$36.81	\$38,903.50	\$38,886.04	-\$17.46
11/30/2008	\$1,854.68	\$51.57				\$0.00					\$51.57	\$40,809.75	\$40,792.29	-\$17.46
12/31/2008	\$1,685.09	\$21.90				\$0.00					\$21.90	\$42,516.74	\$42,499.28	-\$17.46
1/1/2009	\$0.00	\$2.07				\$0.00					\$2.07	\$42,518.81	\$43,927.01	\$1,408.20
2/28/2009	\$3,006.42	(\$3.96)				\$0.00					(\$3.96)	\$45,521.27	\$45,503.81	-\$17.46
3/31/2009	\$1,038.17	\$11.23				\$0.00					\$11.23	\$46,570.67	\$46,553.21	-\$17.46
4/30/2009	\$595.68	(\$7.34)				\$0.00					(\$7.34)	\$47,159.01	\$47,141.55	-\$17.46
5/31/2009	\$623.31	(\$7.49)				\$0.00					(\$7.49)	\$47,774.83	\$47,757.37	-\$17.46
6/30/2009	\$560.66	(\$7.83)				\$0.00					(\$7.83)	\$48,327.66	\$48,310.20	-\$17.46
7/31/2009	\$482.89	(\$8.03)				\$0.00					(\$8.03)	\$48,802.52	\$48,785.06	-\$17.46
8/31/2009	\$533.34	(\$4.69)				\$0.00					(\$4.69)	\$49,331.17	\$49,313.71	-\$17.46
9/30/2009	\$636.71	(\$3.35)				\$0.00					(\$3.35)	\$49,964.53	\$49,947.07	-\$17.46
10/31/2009	\$475.22	(\$3.96)				\$0.00					(\$3.96)	\$50,435.79	\$50,418.33	-\$17.46
11/30/2009	\$347.65	(\$3.74)				\$0.00					(\$3.74)	\$50,779.70	\$50,762.24	-\$17.46
12/31/2009	\$587.14	(\$14.17)				\$0.00					(\$14.17)	\$51,352.67	\$51,335.21	-\$17.46
1/1/2010	\$687.38	\$9.59				\$0.00	\$0.00				\$9.59	\$52,034.26	\$52,032.18	-\$2.08
2/1/2010	\$720.26	\$10.02				(\$4.19)	\$0.00				\$5.83	\$52,760.35	\$52,758.27	-\$2.08
3/1/2010	\$1,103.84	\$11.25				(\$4.40)	\$0.00		\$0.00		\$6.85	\$53,871.04	\$53,868.96	-\$2.08
4/1/2010	\$895.21	\$11.84				(\$4.49)	\$0.00				\$7.35	\$54,773.60	\$54,771.52	-\$2.08
5/1/2010	\$844.20	\$10.92				(\$4.56)	\$0.00				\$6.36	\$55,624.16	\$55,622.08	-\$2.08
6/1/2010	\$507.38	\$11.44				(\$4.64)	\$0.00	(\$49.31)			(\$42.51)	\$56,089.03	\$56,086.95	-\$2.08
7/1/2010	\$597.18	\$11.60	\$1.60			(\$4.67)	\$0.00				\$8.53	\$56,694.74	\$56,692.66	-\$2.08
8/1/2010	\$592.12	\$10.01	\$3.91			(\$4.72)	\$0.00				\$9.20	\$57,296.06	\$57,293.98	-\$2.08
9/1/2010	\$707.73	\$9.40	\$5.54			(\$4.77)	\$0.00				\$10.17	\$58,013.96	\$58,011.88	-\$2.08
10/1/2010	\$696.07	\$8.87	\$8.00			(\$4.83)	\$0.00	(\$63.37)			(\$51.33)	\$58,658.70	\$58,656.62	-\$2.08
11/1/2010	\$457.78	\$7.73	\$10.01			(\$4.89)	\$0.00				\$12.85	\$59,129.33	\$59,127.25	-\$2.08
12/1/2010	\$489.21	\$6.11	\$14.94			(\$4.93)	\$0.00	(\$51.04)			(\$34.92)	\$59,583.62	\$59,581.54	-\$2.08
1/31/2011	\$424.03	\$6.37	\$19.80			(\$5.52)	\$0.00	(\$4.39)			\$16.26	\$60,023.91	\$60,021.83	-\$2.08
2/28/2011	\$671.93	\$4.34	\$20.19			(\$5.00)	\$0.00	(\$15.88)			\$3.65	\$60,699.49	\$60,697.41	-\$2.08
3/31/2011	\$675.41	\$3.83	\$24.20			(\$5.06)	\$0.00	(\$21.29)			\$1.68	\$61,376.58	\$61,374.50	-\$2.08
4/30/2011	\$599.98	\$3.04	\$24.56			(\$5.11)	\$0.00	(\$17.80)			\$4.69	\$61,981.25	\$61,979.17	-\$2.08
5/31/2011	\$557.15	\$3.14	\$25.82			(\$5.17)	\$0.00	(\$12.22)			\$11.57	\$62,549.97	\$62,547.89	-\$2.08
6/30/2011	\$600.60	\$3.03	\$25.17			(\$5.21)	\$0.00	(\$15.10)	\$0.07		\$7.96	\$63,158.53	\$63,156.45	-\$2.08
7/31/2011	\$645.94	\$3.27	\$26.07			(\$5.26)	\$0.00	(\$9.32)			\$14.76	\$63,819.23	\$63,817.15	-\$2.08
8/30/2011	\$650.18	\$2.38	\$27.31			(\$5.32)	\$0.00	(\$22.70)			\$1.67	\$64,471.08	\$64,469.00	-\$2.08
9/30/2011	\$668.35	\$2.63	\$26.64			(\$5.37)	\$0.00	(\$12.77)			\$11.13	\$65,150.56	\$65,148.48	-\$2.08
10/31/2011	\$624.52	\$2.35	\$28.26			(\$5.43)	\$0.00	(\$20.00)			\$5.18	\$65,780.26	\$65,778.18	-\$2.08
11/30/2011	\$517.86	\$2.35	\$27.73			(\$5.48)	\$0.00	(\$16.89)			\$7.71	\$66,305.83	\$66,303.75	-\$2.08
12/31/2011	\$525.66	\$2.63	\$29.31			(\$5.53)	\$0.00	(\$11.99)			\$14.42	\$66,845.91	\$66,843.83	-\$2.08
1/31/2012	\$483.83	\$2.98	\$29.67			(\$5.57)	\$0.00	(\$22.55)			\$4.53	\$67,334.27	\$67,332.19	-\$2.08
2/28/2012	\$457.93	\$2.39	\$27.52			(\$5.61)		(\$11.66)			\$12.64	\$67,804.84	\$67,802.76	-\$2.08
3/31/2012	\$386.73	\$2.69	\$29.39			(\$5.65)		(\$9.50)			\$16.93	\$68,208.50	\$68,206.42	-\$2.08
4/30/2012	\$280.72	\$1.55	\$28.96			(\$5.68)		(\$12.02)			\$12.81	\$68,502.03	\$68,499.95	-\$2.08

Exhibit J
Unit AV130 Escrow Account Reconciliation Summary
VGOB 06-0117-1558

CNX Deposit Information		
Check Date	Check Number	Total
5/21/2012	18437	\$267.52
6/20/2012	19516	\$189.85
7/25/2012	23922	\$166.67
8/23/2012	0214000484	\$206.95
9/24/2012	0214001807	\$261.40
10/22/2012	0214005958	\$291.53
11/20/2012	0214011541	\$249.75
12/19/2012	0214016805	\$364.30
1/22/2013	0214022103	\$459.94
2/20/2013	E000003986	\$507.15
3/20/2013	E000005100	\$432.78
4/22/2013	E000006179	\$384.29
5/21/2013	E000007370	\$474.69
6/20/2013	E000008685	\$555.74
7/22/2013	E000010088	\$573.98
8/20/2013	E000011430	\$563.10
9/20/2013	E000012736	\$465.37
10/21/2013	E000015937	\$397.20
11/19/2013	E000017040	\$399.01
12/18/2013	E000018398	\$438.97
1/21/2014	E000019756	\$392.66
2/24/2014	E000021231	\$452.25
3/20/2014	E000022622	\$845.76
4/22/2014	E000024617	\$891.96
5/19/2014	E000026328	\$756.86
6/20/2014	E000027945	\$641.45
7/18/2014	E000029920	\$714.45
8/21/2014	E000031677	\$675.84
9/18/2014	E000033555	\$611.90
10/20/2014	E000037394	\$475.74
11/19/2014	E000038934	\$432.13
12/22/2014	E000040726	\$513.49
1/20/2015	E000042542	\$478.62
2/19/2015	E000044569	\$626.41
3/19/2015	E000046369	\$442.90

Escrow Bank Data														
Date	Escrow Royalty Deposits	Income	\$ Mrkt Int	CDARS Int	Fees	Distributions	Audit Costs	Corrections	Gain/Loss	Royalty Bonus	Total Int. and Fees	Bank Balance	Ending Balance	Difference
5/31/2012	\$267.52		\$1.07	\$30.02	(\$5.71)		(\$4.89)				\$20.49	\$68,790.04	\$68,787.96	-\$2.08
6/30/2012	\$189.85		\$0.96	\$29.86	(\$5.73)		(\$7.98)				\$17.11	\$68,997.00	\$68,994.92	-\$2.08
7/31/2012			\$1.13	\$28.81	(\$5.75)		(\$5.07)				\$19.12	\$69,016.12	\$69,180.71	\$164.59
8/31/2012	\$373.62		\$1.25	\$25.27	(\$5.75)		(\$25.76)				(\$4.99)	\$69,384.75	\$69,382.67	-\$2.08
9/30/2012			\$1.24	\$23.39	(\$5.78)		(\$6.86)				\$11.99	\$69,396.74	\$69,656.06	\$259.32
10/31/2012	\$552.93		\$1.28	\$23.37	(\$5.78)		(\$8.60)				\$10.27	\$69,959.94	\$69,957.86	-\$2.08
11/30/2012	\$249.75		\$1.38	\$20.92	(\$5.83)		(\$6.91)				\$9.56	\$70,219.25	\$70,217.17	-\$2.08
12/31/2012	\$364.30		\$1.37	\$18.54	(\$5.85)		(\$8.24)				\$5.82	\$70,589.37	\$70,587.29	-\$2.08
1/31/2013	\$459.94		\$1.41	\$16.39	(\$5.88)		(\$6.31)				\$5.61	\$71,054.92	\$71,052.84	-\$2.08
2/28/2013	\$507.15		\$1.35	\$14.83	(\$5.92)		(\$11.08)				(\$0.82)	\$71,561.25	\$71,559.17	-\$2.08
3/31/2013	\$432.78		\$1.55	\$15.78	(\$5.96)		(\$7.10)				\$4.27	\$71,998.30	\$71,996.22	-\$2.08
4/30/2013	\$384.29		\$1.43	\$15.05	(\$6.00)						\$10.48	\$72,393.07	\$72,390.99	-\$2.08
5/31/2013	\$474.69		\$1.40	\$15.95	(\$6.03)						\$11.32	\$72,879.08	\$72,877.00	-\$2.08
6/30/2013	\$555.74		\$1.24	\$15.44	(\$6.07)		(\$7.24)				\$3.37	\$73,438.19	\$73,436.11	-\$2.08
7/31/2013	\$573.98		\$1.36	\$16.03	(\$6.12)						\$11.27	\$74,023.44	\$74,021.36	-\$2.08
8/31/2013	\$563.10		\$1.16	\$16.64	(\$6.17)						\$11.63	\$74,598.17	\$74,596.09	-\$2.08
9/30/2013	\$465.37		\$1.11	\$16.11	(\$6.22)						\$11.00	\$75,074.54	\$75,072.46	-\$2.08
10/31/2013	\$397.20		\$1.23	\$16.63	(\$6.26)						\$11.60	\$75,483.34	\$75,481.26	-\$2.08
11/30/2013	\$399.01		\$1.27	\$15.68	(\$6.29)						\$10.66	\$75,893.01	\$75,890.93	-\$2.08
12/31/2013	\$438.97		\$1.23	\$17.13	(\$6.32)						\$12.04	\$76,344.02	\$76,341.94	-\$2.08
1/31/2014	\$392.66		\$0.64	\$17.56	(\$6.36)						\$11.84	\$76,748.52	\$76,746.44	-\$2.08
2/28/2014	\$452.25		\$0.59	\$16.09	(\$6.40)						\$10.28	\$77,211.05	\$77,208.97	-\$2.08
3/31/2014	\$845.76		\$0.74	\$18.01	(\$6.43)						\$12.32	\$78,069.13	\$78,067.05	-\$2.08
4/30/2014	\$891.96		\$0.88	\$17.46	(\$6.51)						\$11.83	\$78,972.92	\$78,970.84	-\$2.08
5/31/2014	\$756.86		\$1.04	\$18.53	(\$6.58)						\$12.99	\$79,742.77	\$79,740.69	-\$2.08
6/30/2014	\$641.45		\$0.68	\$18.88	(\$6.65)						\$12.91	\$80,397.13	\$80,395.05	-\$2.08
7/31/2014	\$714.45		\$0.67	\$19.54	(\$6.70)						\$13.51	\$81,125.09	\$81,123.01	-\$2.08
8/31/2014	\$675.84		\$0.75	\$19.60	(\$6.76)						\$13.59	\$81,814.52	\$81,812.44	-\$2.08
9/30/2014	\$611.90		\$0.85	\$18.53	(\$6.76)						\$12.62	\$82,439.04	\$82,436.96	-\$2.08
10/31/2014	\$475.74		\$0.98	\$18.97	(\$6.87)						\$13.08	\$82,927.86	\$82,925.78	-\$2.08
11/30/2014	\$432.13		\$1.08	\$18.06	(\$6.91)						\$12.23	\$83,372.22	\$83,370.14	-\$2.08
12/31/2014	\$513.49		\$2.18	\$15.42	(\$6.91)						\$10.69	\$83,896.40	\$83,894.32	-\$2.08
1/31/2015	\$478.62		\$4.54	\$12.82	(\$6.99)						\$10.37	\$84,385.39	\$84,383.31	-\$2.08
2/28/2015			\$5.95	\$8.82	(\$7.03)						\$7.74	\$84,393.13	\$85,017.46	\$624.33
3/31/2015	\$1,069.31		\$7.85	\$9.17	(\$7.03)						\$9.99	\$85,472.43	\$85,470.35	-\$2.08
Total											\$677.05			

Total Deposited	\$84,793.30
Interest and Fees	\$677.05
Total	\$85,470.35
March 2015 First Bank and Trust balance	\$85,472.43
Difference	-\$2.08

AFFIDAVIT OF MAILING – COAL OWNER

COMMONWEALTH OF VIRGINIA
COUNTY OF **TAZEWELL**

Applicant: CNX Gas Company LLC
Relief Sought: Disbursement Petition for AV130
VGOB: 06-0117-1558-01

I, Anita D. Duty, after being duly sworn upon oath, state as follows:

1. I am the Pooling Supervisor for CNX Land Resources, Inc. and am responsible for the notification process required by Va. Code Ann. §45.1-361.19 of the Code of Virginia and 4VAC25-160-40.
2. That on June 23, 2015 a true and correct copy of the coal owner dismissal and prior order were mailed, via certified mail return receipt requested, based upon information and belief, the names and last-known addresses, where such addresses are known, of the parties owning an interest in this cause are set forth and attached hereto.
3. Notice of this cause has therefore been served by mail pursuant to the applicable statutes and rules of the Board.



Anita D. Duty
Pooling Supervisor
for CNX Land LLC

STATE OF VIRGINIA

COUNTY OF TAZEWELL, TO-WIT:

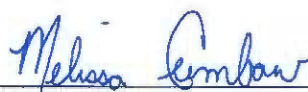
TAKEN, SUBSCRIBED AND SWORN to before me this 12th day of February,
2016.

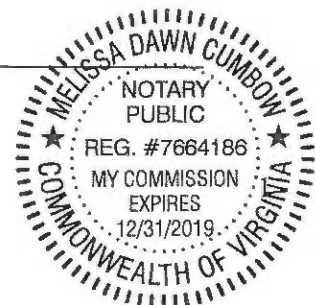
Notary Public



My commission expires: 12/31/2019

CERTIFICATION OF NOTICE
GNX Gas Company LLC

Unit AV130
VGGB 06-0117-1558
Coal dismissal letter

Last Name	First Name	MAILED	RECEIPT #	RECEIVED	
Coal Mountain Mining Company Limited Partnership, L.L.P. (Coal Owner)		6/19/15	201434900007518	5499	7/1/2015

SENDER: COMPLETE THIS SECTION	COMPLETE THIS SECTION ON DELIVERY
<ul style="list-style-type: none"> ■ Complete items 1, 2, and 3. Also complete item 4 if Restricted Delivery is desired. ■ Print your name and address on the reverse so that we can return the card to you. ■ Attach this card to the back of the mailpiece, or on the front if space permits. 	<p>A. Signature <input type="checkbox"/> Agent <input type="checkbox"/> Addressee</p> <p>B. Received by (Printed Name) C. Date of Delivery</p> <p style="text-align: center;"><i>Shirley Kade</i> 7/1/15</p> <p>D. Is delivery address different from item 1? <input type="checkbox"/> Yes If YES, enter delivery address below: <input type="checkbox"/> No</p>
<p>1. Article Addressed to:</p> <p>Coal mtn. PO Box 675 Taz VA 24651-0675</p>	<p>3. Service Type</p> <p><input checked="" type="checkbox"/> Certified Mail® <input type="checkbox"/> Priority Mail Express™</p> <p><input type="checkbox"/> Registered <input checked="" type="checkbox"/> Return Receipt for Merchandise</p> <p><input type="checkbox"/> Insured Mail <input type="checkbox"/> Collect on Delivery</p> <p>4. Restricted Delivery? (Extra Fee) <input type="checkbox"/> Yes</p>
<p>2. Article Number (Transfer) 7014 3490 0000 7518 5499 AV130</p>	

PS Form 3811, July 2013

Domestic Return Receipt