

**BEFORE THE VIRGINIA GAS AND OIL BOARD**

**PETITIONER:** CNX Gas Company LLC

**DIVISION OF GAS AND OIL**

**DOCKET NO:** VGOB 03-1118-1223-02

**RELIEF SOUGHT: (1) DISBURSEMENT FROM ESCROW REGARDING TRACT(S) A portion of 1E, A portion of 2A, A portion of 2B (2) AND AUTHORIZATION FOR DIRECT PAYMENT OF ROYALTIES (3) AND DISMISSAL OF COAL OWNERS PURSUANT TO CODE OF VIRGINIA SECTION 45.1-361.22:2.**

**HEARING DATE:** March 15, 2016

**DRILLING UNIT:** AW124

**RUSSELL COUNTY, VIRGINIA**

**PETITION FOR ORDER OF DISBURSEMENT OF ESCROW FUNDS**

**1. Petitioner and its counsel**

Petitioner is CNX Gas Company LLC, P. O. Box 570, Pounding Mill, VA 24637, (276)596-5075. Petitioner's counsel is Mark A. Swartz, Hillard & Swartz, LLP, 122 Capital Street, Suite 201, Charleston, WV 25301.

**2. Relief Sought**

(1) the disbursement of escrowed funds heretofore deposited with the Board's Escrow Agent, attributable to Tracts 1E, 2A, & 2B, as depicted upon the annexed table; and (2) authorization to begin paying royalties directly to Swords Creek Land Partnership, Viola Meadows, Arnold J. Keen, Anna R. Lambert, Elizabeth Justice, Bill R. Hale, Linda Matney, Brenda Weddle, Brenda Carol Banks, Judith Fuller, Joyce Baldwin, Wilma Jean Honaker, Joshua M. Harman, Roby A. Hylton, Jr., Regina D. Stoll, Clyde Harman, Jack M. Harman, Eunice Keen Vance, Brandon Keene, Jerry Lee Stilwell, Phyllis Vandyke Keen, Bruce Hammond, Stuart Land & Cattle Co. of VA, Inc., Paul E. Richardson, Shelby Richardson, Robert Blake, Jr., Ralph Yahne, Patricia Tucker, Robert W. Blake, III, Loretta Mae Richardson, Carrie Mullins, Marvin Shortt, Pauline Muse, Claude Junior Newberry, Ricky Vanover, Tammy Hardman, Angela Leonard, Melissa Alley, Harold Westley Newberry, Wanda Salyers; (3) Dismissal of coal owner(s):Swords Creek Land Partnership, Stuart Land & Cattle of VA, Inc.

**3. Legal Authority**

Va. Code Ann. § 45.1-361.1 et seq., 4 VAC 25-160-140., and relevant Virginia Gas and Oil Board Orders ("Board") heretofore promulgated pursuant to law.

**4. Type of Well(s)**

Coalbed Methane

**5. Factual basis for relief requested**

- a. Stuart Land & Cattle Co. of VA, Inc. and Robert Blake, Jr., Ralph Yahne, Patricia Tucker, Robert W. Blake, III have entered into royalty split agreement(s). Said royalty split agreement(s) allow the Applicant and Designated Operator to pay royalties directly to the persons identified in Exhibit EE.
- b. Viola Meadows, Arnold J. Keen, Anna R. Lambert, Elizabeth Justice, Bill R. Hale, Linda Matney, Brenda Weddle, Brenda Carol Banks, Judith Fuller, Joyce Baldwin, Wilma Jean Honaker, Joshua M. Harman, Roby A. Hylton, Jr., Regina D. Stoll, Clyde Harman, Jack M. Harman, Eunice Keen Vance, Brandon Keene, Jerry Lee Stilwell, Phyllis Vandyke Keen, Bruce Hammond, Paul E. Richardson, Shelby Richardson Loretta Mae Richardson, Carrie Mullins, Marvin Shortt, Pauline Muse, Claude Junior Newberry, Ricky Vanover, Tammy Hardman, Angela Leonard, Melissa Alley, Harold Westley Newberry, Wanda Salyers is the gas claimants in Tract 1E, 2A, 2B As such, is entitled to 100% of the CBM royalties now in escrow and as may be hereafter payable. See Va. Code Ann. § 45.1-361.22:2.A.
- c. That CNX Gas Company LLC has given the notice(s) required by § 45.1-361.22:2.A to all conflicting claimants identified in the above referenced pooling Order and any supplemental Orders pertaining thereto.
- d. That none of the conflicting claimants noticed have provided, within 45 days of the notice(s) given as provided in b. above, the Board, its designated agent the Director of the Division of Gas and Oil, the Operator and/or the Applicant evidence of either an agreement regarding the escrowed funds/royalties or a proceeding regarding same.
- e. That a detailed accounting in accordance with the applicable provisions of § 45.1-361.22 is submitted herewith and identified as Exhibit J.
- f. That an Exhibit identified as Table 1 is annexed hereto, and it specifies how the disbursement (s) is to be calculated and paid by the escrow agent.
- g. That Va. Code Ann. § 45.1-361.22:2.A. further provides that the Operator shall pay such royalties as may hereafter be payable directly to the gas claimant Swords Creek Land Partnership, Viola Meadows, Arnold J. Keen, Anna R. Lambert, Elizabeth Justice, Bill R. Hale, Linda Matney, Brenda Weddle, Brenda Carol Banks, Judith Fuller, Joyce Baldwin, Wilma Jean Honaker, Joshua M. Harman, Roby A. Hylton, Jr., Regina D. Stoll, Clyde Harman, Jack M. Harman, Eunice Keen Vance, Brandon Keene, Jerry Lee Stilwell, Phyllis Vandyke Keen, Bruce Hammond, Stuart Land & Cattle Co. of VA, Inc., Paul E. Richardson, Shelby Richardson, Robert Blake, Jr., Ralph Yahne, Patricia Tucker, Robert W. Blake, III, Loretta Mae Richardson, Carrie Mullins, Marvin Shortt, Pauline Muse, Claude Junior Newberry, Ricky Vanover, Tammy Hardman, Angela Leonard, Melissa Alley, Harold Westley Newberry, Wanda Salyers and not escrow same. See Exhibit EE annexed hereto.

## **6. Attestation**

The foregoing Petition to the best of my knowledge, information, and belief is true and correct.

PROPERTY LINES SHOWN WERE TAKEN FROM MAPS PROVIDED BY CNX LAND RESOURCES, Inc. AND WERE NOT SURVEYED.

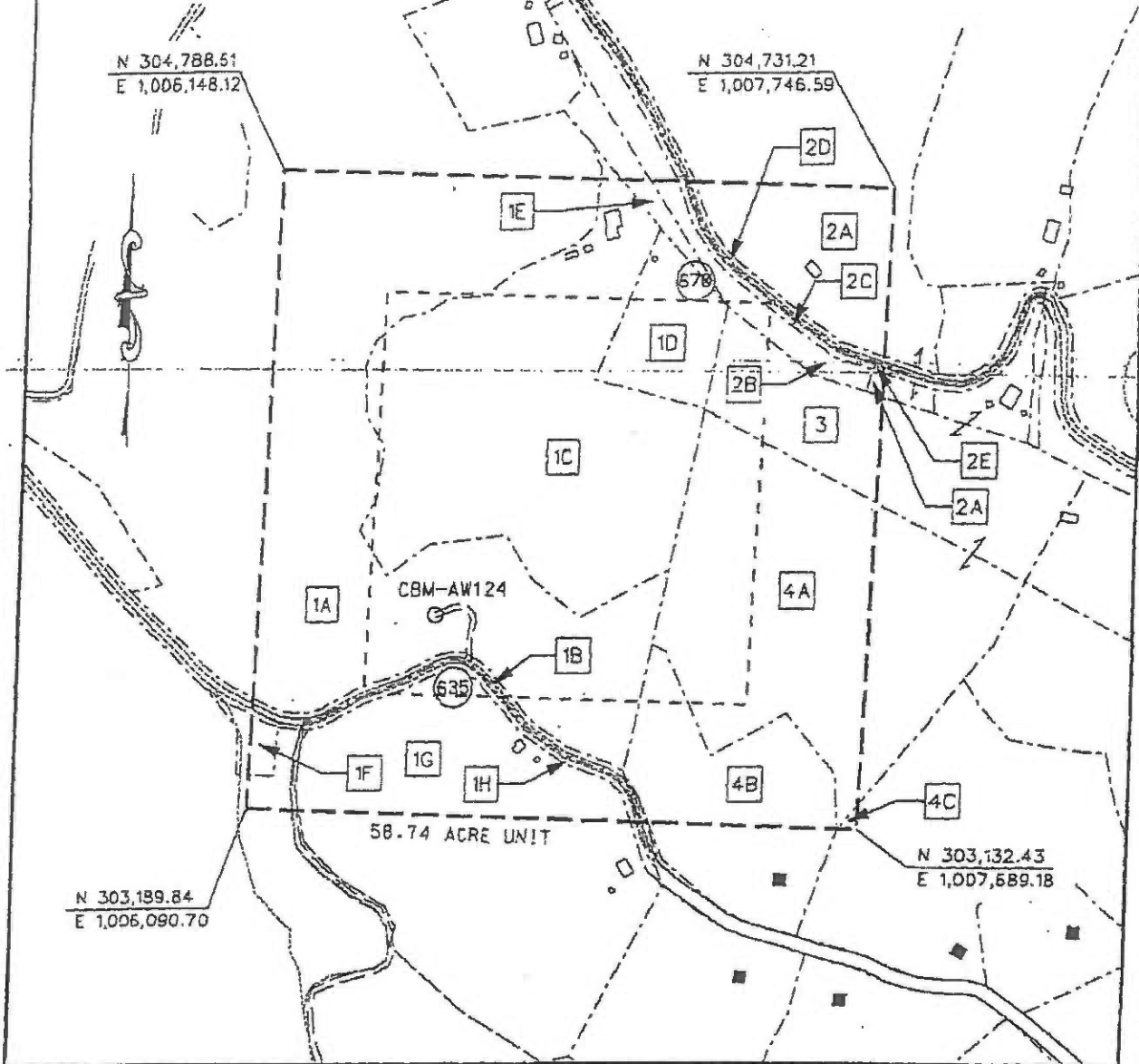
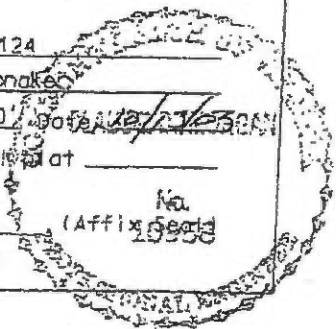

EXHIBIT A  
 MIDDLE RIDGE 1 FIELD  
 UNIT AW-124  
 FORCE POOLING  
 VGOB-03-1118-1223

Company CNX Gas Company LLC Well Name and Number UNIT AW124  
 Tract No. \_\_\_\_\_ Elevation \_\_\_\_\_ Quadrangle Honaker  
 County Russell District New Garden Scale: 1" = 400'  
 This plat is a new plat  ; an updated plat \_\_\_\_\_ ; or a final plat \_\_\_\_\_

Form JGD-GC-7  
 Rev. 9/91  
 \_\_\_\_\_  
 Licensed Professional Engineer or Licensed Land Surveyor



## CNX GAS COMPANY LLC

Unit AW-124  
Tract Identifications  
(58.74 Acre Unit)

- 1A. Swords Creek Land Partnership Tr. 21 - Coal  
Reserve Coal Properties Company - Below Tiller Coal Leased  
Knox Creek Coal Corporation - Tiller and Above Coal Leased  
CNX Gas Company LLC - CBM Leased  
Jo Ann Richardson - Surface and All Minerals except Coal  
CNX Gas Company LLC - Oil, Gas and CBM Leased  
18.34 acres 31.2223%
- 1B. Swords Creek Land Partnership Tr. 21 - Coal  
Reserve Coal Properties Company - Below Tiller Coal Leased  
Knox Creek Coal Corporation - Tiller and Above Coal Leased  
CNX Gas Company LLC - CBM Leased  
Jo Ann Richardson OR Commonwealth of Virginia - All Minerals except Coal  
CNX Gas Company LLC - Oil, Gas and CBM Leased (if owned by Jo Ann Richardson)  
Commonwealth of Virginia - Surface  
0.63 acres 1.0725%
- 1C. Swords Creek Land Partnership Tr. 21 - Coal  
Reserve Coal Properties Company - Below Tiller Seam Leased  
Knox Creek Coal Corporation - Tiller and Above Coal Leased  
CNX Gas Company LLC - CBM Gas Leased  
Billy Propst - Surface and All Minerals except Coal  
CNX Gas Company LLC - Oil, Gas and CBM Leased  
13.00 acres 22.1314%
- 1D. Swords Creek Land Partnership Tr. 21 - Coal  
Reserve Coal Properties Company - Below Tiller Seam Leased  
Knox Creek Coal Corporation - Tiller and Above Coal Leased  
CNX Gas Company LLC - CBM Gas Leased  
Wallace Johnson, et ux - Surface and All Minerals except Coal  
CNX Gas Company LLC - Oil, Gas and CBM Leased  
1.99 acres 3.3878%
- 1E. Swords Creek Land Partnership Tr. 21 - Coal  
Reserve Coal Properties Company - Below Tiller Seam Leased  
Knox Creek Coal Corporation - Tiller and Above Coal Leased  
CNX Gas Company LLC - CBM Gas Leased  
Salina Keen Heirs, Successors or Assigns - All Minerals except Coal  
Billy Propst - Surface  
0.28 acres 0.4767%

## CNX GAS COMPANY LLC

Unit AW-124

Tract Identifications  
(58.74 Acre Unit)

- 1F. Swords Creek Land Partnership Tr. 21 - Coal  
Reserve Coal Properties Company - Below Tiller Coal Leased  
Knox Creek Coal Corporation - Tiller and Above Coal Leased  
CNX Gas Company LLC - CBM Leased  
Jo Ann Richardson OR Russell County Board of Supervisors - Surface  
and All Minerals except Coal  
CNX Gas Company LLC - Oil, Gas and CBM Leased (If owned by Jo Ann Richardson)  
0.21 acres 0.3575%
- 1G. Swords Creek Land Partnership Tr. 21 - Coal  
Reserve Coal Properties Company - Below Tiller Seam Leased  
Knox Creek Coal Corporation - Tiller and Above Coal Leased  
CNX Gas Company LLC - CBM Gas Leased  
Deborah Boyd Newberry - Surface and All Minerals except Coal  
CNX Gas Company LLC - Oil, Gas and CBM Leased  
4.79 acres 8.1546%
- 1H. Swords Creek Land Partnership Tr. 21 - Coal  
Reserve Coal Properties Company - Below Tiller Seam Leased  
Knox Creek Coal Corporation - Tiller and Above Coal Leased  
CNX Gas Company LLC - CBM Gas Leased  
Deborah Boyd Newberry OR Commonwealth of Virginia - All Minerals except Coal  
CNX Gas Company LLC - Oil, Gas and CBM Leased (If owned by Deborah Boyd Newberry)  
Commonwealth of Virginia - Surface  
0.49 acres 0.8342%
- 2A. The Stuart Land & Cattle Co. of Virginia, Inc. - Coal  
Reserve Coal Properties Company - Coal Below Tiller Seam Leased  
Knox Creek Coal Corporation - Coal In Tiller and Above Seams Leased  
CNX Gas Company LLC - CBM Leased  
Noah Newberry Heirs - All Minerals except Coal  
CNX Gas Company LLC - Oil, Gas and CBM Leased (64.551%)  
Melvin J. Stilwell, et ux - Surface  
3.34 acres 5.6861%
- 2B. The Stuart Land & Cattle Co. of Virginia, Inc. - Coal  
Reserve Coal Properties Company - Coal Below Tiller Seam Leased  
Knox Creek Coal Corporation - Tiller and Above Coal Leased  
CNX Gas Company LLC - CBM Gas Leased  
Salina Keen Heirs, Successors or Assigns - All Minerals except Coal  
Billy Propst - Surface  
0.93 acres 1.5832%

## CNX GAS COMPANY LLC

Unit AW-124  
Tract Identifications  
(58.74 Acre Unit)

- 2C. The Stuart Land & Cattle Co. of Virginia, Inc. – Coal  
Reserve Coal Properties Company – Coal Below Tiller Seam Leased  
Knox Creek Coal Corporation- Tiller and Above Coal Leased  
CNX Gas Company LLC - CBM Gas Leased  
Salina Keen Heirs OR Commonwealth of Virginia – All Minerals except Coal  
Commonwealth of Virginia - Surface  
0.33 acres                      0.5619%
- 2D. The Stuart Land & Cattle Co. of Virginia, Inc. – Coal  
Reserve Coal Properties Company – Coal Below Tiller Seam Leased  
Knox Creek Coal Corporation- Tiller and Above Coal Leased  
CNX Gas Company LLC - CBM Gas Leased  
Noah Newberry Heirs OR Commonwealth of Virginia – All Minerals except Coal  
CNX Gas Company LLC – Oil, Gas and CBM Leased (64.551% If owned by  
Noah Newberry Heirs)  
Commonwealth of Virginia - Surface  
0.33 acres                      0.5619%
- 2E. The Stuart Land & Cattle Co. of Virginia, Inc. – Coal  
Reserve Coal Properties Company – Coal Below Tiller Seam Leased  
Knox Creek Coal Corporation- Tiller and Above Coal Leased  
CNX Gas Company LLC - CBM Gas Leased  
James Michael Harshbarger, et al OR Commonwealth of Virginia – All Minerals except Coal  
Commonwealth of Virginia - Surface  
0.01 acres                      0.0170%
3. W.A. Dick, et al – Coal  
James Michael Harshbarger, et al – Surface and All Minerals except Coal  
2.50 acres                      4.2560%
4. Coal Mountain Mining Company Limited Partnership, LLP Tr. 42 – All Minerals  
Reserve Coal Properties Company – Below Drainage Coal Leased  
Knox Creek Coal Corporation – Above Drainage Coal Leased  
CNX Gas Company LLC – CBM Leased  
11.57 acres                      19.6969%
- 4A. James Michael Harshbarger, et al – Surface  
4B. Roger Short, et al - Surface



## 1E Tract 1E (total acreage)

0.2800

23	1E	Eunice Keen Vance\1692 Riva Ridge DrMansfieldOH44904-1872	1/84	0.0033	100.00%	0.0033	0.0371%	\$5.00
24	1E	Brandon Keene\112 S. Bridge StPerryvilleOH44864	1/210	0.0013	100.00%	0.0013	0.0149%	\$2.00
25	1E	Jerry Lee Stilwell\307 Fairfax AveRichlandsVA24641	1/140	0.0020	100.00%	0.0020	0.0223%	\$3.00
26	1E	Phyllis Vandyke Keen\4970 Ol Ky Tpk RdRavenVA24639	1/14	0.0200	100.00%	0.0200	0.2228%	\$30.00
27	1E	Bruce Hammond\6138 State Rt 314Mt GileadOH43338	1/231	0.0012	100.00%	0.0012	0.0135%	\$1.82

## 2A Tract 2A (total acreage)

3.3400

1	2A	Stuart Land and Cattle Co of VA; Inc.\PO Box 147RosedaleVA24280-0147	1/63	0.0530	50.00%	0.0265	0.2953%	\$39.77
2	2A	Paul Eugene Richardson\8444 S COUNTY Road 350 WSTILESVILLEIN46180-9711	1/63	0.0530	100.00%	0.0530	0.5906%	\$79.54
3	2A	Shelby Ruth Richardson\6169 TURNER DRCLAYTONIN46118-9332	1/63	0.0530	100.00%	0.0530	0.5906%	\$79.54
4	2A	Robert W Blake; Jr\1212 Mary Allen AveChesapeakeVA23324-1440	1/189	0.0177	50.00%	0.0088	0.0984%	\$13.26
5	2A	Ralph Yahne\815 Homecrest BlvdChesapeakeVA23324	2/567	0.0118	50.00%	0.0059	0.0656%	\$8.84
6	2A	Patricia Tucker\3109 Joseph AveChesapeakeVA23324	2/567	0.0118	50.00%	0.0059	0.0656%	\$8.84
7	2A	Robert W Blake; III\1116 Anne AveChesapeakeVA23324	2/567	0.0118	50.00%	0.0059	0.0656%	\$8.84
8	2A	Loretta Mae Richardson\PO Box 1282HonakerVA24260-1282	1/63	0.0530	100.00%	0.0530	0.5906%	\$79.54
9	2A	Carrie Lee Mullins\PO Box 360Swords CreekVA24649-0360	1/54	0.0619	100.00%	0.0619	0.6890%	\$92.79
10	2A	Marvin Shortt\3071 CLARKS VALLEY RDSwords CreekVA24649-7696	1/54	0.0619	100.00%	0.0619	0.6890%	\$92.79
11	2A	Pauline Muse\999 WESTOVER DRHIGH POINTNC27265-2745	1/9	0.3711	100.00%	0.3711	4.1341%	\$556.75
12	2A	Claude Junior Newberry\PO Box 988RavenVA24639	1/9	0.3711	100.00%	0.3711	4.1341%	\$556.75
13	2A	Rick Vanover\PO Box 671DoranVA24612	1/27	0.1237	100.00%	0.1237	1.3780%	\$185.58
14	2A	Tammy Kay Byrd Hardman\3834 Knollview DrSophiaNC27350	1/27	0.1237	100.00%	0.1237	1.3780%	\$185.58
15	2A	Angela Leonard\524 Mills Garden RdStatesvilleNC28625	1/163	0.0205	100.00%	0.0205	0.2283%	\$30.74
16	2A	Melissa Alley\310 Fairfax AveRichlandsVA24641	1/27	0.1237	100.00%	0.1237	1.3780%	\$185.58
17	2A	Harold Westley Newberry\615 PRATER DRRichlandsVA24641-2624	1/27	0.1237	100.00%	0.1237	1.3780%	\$185.58
18	2A	Wanda Salyers\19198 OLD JONESBORO RDAbingdonVA24211-6602	1/27	0.1237	100.00%	0.1237	1.3780%	\$185.58

## 2B Tract 2B (total acreage)

0.9300

1	2B	Viola Meadows\PO Box 176ROWEVA24646-9032	1/14	0.0664	100.00%	0.0664	0.7400%	\$99.66
2	2B	Arnold J. Keene\962 ASCUE RDCedar BluffVA24609-9326	1/42	0.0221	100.00%	0.0221	0.2467%	\$33.22
3	2B	Anna Ruth Lambert\182 BLANKENSHIP DRNorth TazewellVA24630	1/210	0.0044	100.00%	0.0044	0.0493%	\$6.64
4	2B	Arnold J. Keene\962 ASCUE RDCedar BluffVA24609-9326	1/210	0.0044	100.00%	0.0044	0.0493%	\$6.64
5	2B	Ann McCowan Justice\PO Box 677RosedaleVA24280	1/210	0.0044	100.00%	0.0044	0.0493%	\$6.64
6	2B	Billy Ray Hale\PO Box 311HonakerVA24260-0311	1/840	0.0011	100.00%	0.0011	0.0123%	\$1.66
7	2B	Linda K. Matney\PO Box 738Pounding MillVA24637-0738	1/840	0.0011	100.00%	0.0011	0.0123%	\$1.66
8	2B	Brenda Weddle\PO Box 852Pounding MillVA24637-0852	1/840	0.0011	100.00%	0.0011	0.0123%	\$1.66

2B Tract 2B (total acreage)

0.9300

9	2B	Ann McCowan Justice\PO Box 677RosedaleVA24280	1/42	0.0221	100.00%	0.0221	0.2467%	\$33.22
10	2B	Billy Ray Hale\PO Box 311HonakerVA24260-0311	1/168	0.0055	100.00%	0.0055	0.0617%	\$8.30
11	2B	Linda K. Matney\PO Box 738Pounding MillVA24637-0738	1/168	0.0055	100.00%	0.0055	0.0617%	\$8.30
12	2B	Brenda Weddle\PO Box 852Pounding MillVA24637-0852	1/168	0.0055	100.00%	0.0055	0.0617%	\$8.30
13	2B	Anna Ruth Lambert\182 BLANKENSHIP DRNorth TazewellVA24630	1/42	0.0221	100.00%	0.0221	0.2467%	\$33.22
14	2B	Brenda C Banks\2122 Leiter RdLucasOH44843-9546	1/21	0.0443	100.00%	0.0443	0.4933%	\$66.44
15	2B	Judith Fuller\PO Box 641SeymourTN37865	1/63	0.0148	100.00%	0.0148	0.1644%	\$22.15
16	2B	Joyce Baldwin\PO Box 912HonakerVA24260	1/63	0.0148	100.00%	0.0148	0.1644%	\$22.15
17	2B	Wilma Jean Honaker\306 Heritage DrHonakerVA24260	1/63	0.0148	100.00%	0.0148	0.1644%	\$22.15
18	2B	Joshua Monroe Harman\2537 Clarks Valley RdSwords CreekVA24649	1/840	0.0011	100.00%	0.0011	0.0123%	\$1.66
19	2B	Roby A. Hylton, Jr.\2514 MAYFAIR RDAkronOH44312-5408	1/280	0.0033	100.00%	0.0033	0.0370%	\$4.98
20	2B	Regina D Stoll\4171 Klein AveStowOH44224	1/280	0.0033	100.00%	0.0033	0.0370%	\$4.98
21	2B	Clyde Harman\PO Box 663OakwoodVA24631-0663	1/140	0.0066	100.00%	0.0066	0.0740%	\$9.97
22	2B	Jack Major Harman\6440 Sinking Waters RdBandyVA24602-9450	1/140	0.0066	100.00%	0.0066	0.0740%	\$9.97
23	2B	Eunice Keen Vance\1692 Riva Ridge DrMansfieldOH44904-1872	1/84	0.0111	100.00%	0.0111	0.1233%	\$16.61
24	2B	Brandon Keene\112 S. Bridge StPerryvilleOH44864	1/210	0.0044	100.00%	0.0044	0.0493%	\$6.64
25	2B	Jerry Lee Stilwell\307 Fairfax AveRichlandsVA24641	1/140	0.0066	100.00%	0.0066	0.0740%	\$9.97
26	2B	Phyllis Vandyke Keen\4970 Ol Ky Tpk RdRavenVA24639	1/14	0.0664	100.00%	0.0664	0.7400%	\$99.66
27	2B	Bruce Hammond\6138 State Rt 314Mt GileadOH43338	1/231	0.0040	100.00%	0.0040	0.0448%	\$6.04

**Wells contributing to the escrow account: PGP AW124 W/PL**

Exhibit E  
Unit AW-124  
Docket #VGOB 03-1118-1223-02  
List of Owners/Claimants that require escrow  
(58.74 Acre Unit)

	Acres in Unit	Interest in Unit
<b><u>Tract #1B, 0.63 acres</u></b>		
<i>Escrow due to Title Conflict</i>		
<b><u>COAL OWNERSHIP</u></b>		
(1) Swords Creek Land Partnership, Tr.21 P.O. Box 29 Tazewell, VA 24651	0.63 acres	1.0725%
<b><u>OIL &amp; GAS OWNERSHIP</u></b>		
(1) Joann Richardson 122 Kimcora Bucyrus, OH 44820	0.63 acres	1.0725%
- OR -		
(1) Commonwealth of Virginia Dept. of Transportation 870 Bonham Road Bristol, VA 24201-2002	0.63 acres	1.0725%

**Tract #1E, 0.28 acres**

**COAL OWNERSHIP**

(1) Swords Creek Land Partnership, Tr.21 P.O. Box 29 Tazewell, VA 24651	0.28 acres	0.4767%
---	------------	---------

**OIL & GAS OWNERSHIP**

(1) Salina Keen Heirs, Devisees, Successors or Assigns	0.28 acres	0.4767%
(1) Bertie Horn Heirs, Devisees, Successors or Assigns		

*The ownership listed below is currently being reviewed and documentation is being requested to verify title.*

(a) Thelma Keen Heirs, Devisees, Successors or Assigns	0.0200 acres 1/14 of 0.28 acres	0.0340%
---	------------------------------------	---------

*Documentation sent to Margo L. Keene 7/3/14 and re-sent to Jonathan Shane Keene 6/2/15*

(a.1) Arnold Keen Heirs, Devisees,  
Successors or Assigns

(a.1.1) Ruth Bobbie, Keene, 2nd wife  
507 Charles St  
Spencer, NC 28159

(a.1.2) James Keene *predeceased parents no issue*

(a.1.3) William Wayne "Bill" Keene Heirs, Devisees,  
Successors or Assigns

*Documentation sent to Carol Looney Keene 7/3/14 and re-sent 6/2/15*

(a.1.3.1) Carol Looney Keene  
5050 Slate Creek Rd  
Grundy, VA 24614

Exhibit E  
Unit AW-124  
Docket #VGOB 03-1118-1223-02  
List of Owners/Claimants that require escrow  
(58.74 Acre Unit)

	Acres in Unit	Interest in Unit
--	---------------	------------------

*The respondents listed below did not respond timely to the W9 request and will continue to be escrowed.*

(2) Ernest Keen Heirs, Devisees, Successors or Assigns		
(a) Ralph Keene 200 Summit Drive Lebanon, VA 24266	0.0067 acres 1/42 of 0.28 acres	0.0113%
(c) Paul Keene Heirs, Devisees, Successors or Assigns		
(c.4) Ralph Keene 200 Summit Ave. Lebanon, VA 24226	0.0013 acres 1/210 of 0.28 acres	0.0023%
(c.5) Carl L. Hale 104 Third Ave Richlands, VA 24641	0.0003 acres 1/840 of 0.28 acres	0.0006%
(e) Ruby Lee Hale Heirs, Devisees, Successors or Assigns		
(e.4) Carl Lee Hale PO Box 330 Pounding Mill, VA 24637	0.0017 acres 1/168 of 0.28 acres	0.0028%
(3) Mollie Horn (Miles) Heirs, Devisees, Successors or Assigns		

*The ownership listed below is currently being reviewed and documentation is being requested to verify title.*

(b) Harold Horn Heirs, Devisees, Successors or Assigns <i>Documentation sent to Roy Horne 8/5/14 and re-sent to Harold David Horne 5/8/15</i>	0.0133 acres 1/21 of 0.28 acres	0.0227%
(b.1) Mollie Horn 16 Martinsburg Rd Mt Vernon, OH 43050		
(b.2) Edith Horn 109 E. Ohio Ave Mt Vernon, OH 43050		
(b.3) Roy Horn 7194 South Bloomfield Township, Rd.15 Centerburg, OH 43011		
(b.4) Harold David Horn 659 Liberty Rd Delaware, OH 43015		
(4) Major Wallace Keen Heirs, Devisees, Successors or Assigns		

*The respondents listed below did not respond timely to the W9 request and will continue to be escrowed.*

(a) Virgie Harman Heirs, Devisees, Successors or Assigns		
(a.1) Gladys M. Griffitts Heirs, Devisees, Successors or Assigns		

Exhibit E  
Unit AW-124  
Docket #VGOB 03-1118-1223-02  
List of Owners/Claimants that require escrow  
(58.74 Acre Unit)

	Acres in Unit	Interest in Unit
(a.1.1) Daniel Griffiths 9633 River Corners Rd Homersville, OH 44235-9703	0.0010 acres 1/280 of 0.28 acres	0.0017%
(a.1.2) Mitchell Griffiths 13360 N. Elyria Rd, Lot 736 W. Salem, OH 44287	0.0010 acres 1/280 of 0.28 acres	0.0017%
(a.2) C. Henry "CH" Harman, Sr., Heirs, Devisees, Successors or Assigns		
(a.2.1) C. Henry Harman, Jr. <i>Address pending</i>	0.0003 acres 1/840 of 0.28 acres	0.0006%
(a.2.2) Jeffrey Kyle Harman PO Box 325 Hiwassee, VA 24347	0.0003 acres 1/840 of 0.28 acres	0.0006%
(a.2.3) Joey Wayne Harman 238 Paramount Dr Bristol, TN 37620	0.0003 acres 1/840 of 0.28 acres	0.0006%
(a.2.4) Jonathan Lee Harman 21299 Sims Rd Abingdon, VA 24211	0.0003 acres 1/840 of 0.28 acres	0.0006%
(a.2.6) Jesse C. Harman <i>Address pending</i>	0.0003 acres 1/840 of 0.28 acres	0.0006%
(a.4) Kendris Harman PO Box 414 Tazewell, VA 24651	0.0020 acres 1/140 of 0.28 acres	0.0034%
(a.6) Billy Harman 26135 Beech Circle Abingdon, VA 24211-7263	0.0020 acres 1/140 of 0.28 acres	0.0034%
(a.8) Elnor Lemmon 2021 Penhurst Circle NE N. Canton, OH 44720	0.0020 acres 1/140 of 0.28 acres	0.0034%
(a.9) Roy A. Harman 9100 Slagle Rd 1 Windham, OH 44288	0.0020 acres 1/140 of 0.28 acres	0.0034%
(a.10) Cleo Sargent 583 Airport Rd Cedar Bluff, VA 24609	0.0020 acres 1/140 of 0.28 acres	0.0034%
(b) Garcie Keen Heirs, Devisees, Successors or Assigns		
(b.1) Werley Keen 20203 Coshocton Rd. Mt. Vernon, OH 43050	0.0033 acres 1/84 of 0.28 acres	0.0057%
(b.2) McArthur Keen 840 Cedar Avenue, Apt. 21 Long Beach, CA 90813	0.0033 acres 1/84 of 0.28 acres	0.0057%
(b.3) Garnie Cordill Kempton 243 Chase Dr Munroe Falls, OH 44262	0.0033 acres 1/84 of 0.28 acres	0.0057%

Exhibit E  
Unit AW-124  
Docket #VGOB 03-1118-1223-02  
List of Owners/Claimants that require escrow  
(58.74 Acre Unit)

	Acres in Unit	Interest in Unit
(b.4) Sylvia Meadows 5945 St. Rt. 314 Fredericktown, OH 43019	0.0033 acres 1/84 of 0.28 acres	0.0057%

*The ownership listed below is currently being reviewed and documentation is being requested to verify title.*

(b.6) Robert Keen Heirs, Devisees, Successors or Assigns	0.0033 acres 1/84 of 0.28 acres	0.0057%
---	------------------------------------	---------

*Waiting on a return phone call from Sonia Hoffer 8/5/14*

(b.6.1) Carol Bailey  
239 1/2 East Church Street  
Marion, OH 43302

(b.6.2) Glen Keen  
1912 West Willow Avenue  
Long Beach, CA 90800

(b.6.3) Wanda Wyss  
1750 South Avenue  
Marion, OH 43302

(b.6.4) Sonia Hoffer  
127 Shire Ln NW  
Cleveland, TN 34312

(5) Beve Keen Heirs, Devisees,  
Successors or Assigns

(a) Dolphis McKinley Keen Heirs, Devisees,  
Successors or Assigns

*The respondents listed below did not respond timely to the W9 request and will continue to be escrowed.*

(a.1) Larry W. Keene Heirs, Devisees,  
Successors or Assigns

(a.1.1) Debra Keene 571 Township Rd 3352 Londonville, OH 44842	0.0027 acres 1/105 of 0.28 acres	0.0045%
--	-------------------------------------	---------

(a.2) Calvin E. Keene Heirs, Devisees,  
Successors or Assigns

(a.2.1) Michael Keene 898 Township Rd 3006 Perryville, OH 44864-9783	0.0013 acres 1/210 of 0.28 acres	0.0023%
--	-------------------------------------	---------

(a.2.2) Kristen Keene <i>Address Unknown</i>	0.0013 acres 1/210 of 0.28 acres	0.0023%
---	-------------------------------------	---------

(a.3) George M. Keene Heirs, Devisees,  
Successors or Assigns

(a.3.2) Misti Keene 4935 Hagerman Rd Bellville, OH 44813	0.0013 acres 1/210 of 0.28 acres	0.0023%
--	-------------------------------------	---------

(b) Estel Keen P.O. Box 266 Raven, VA 24639	0.0080 acres 1/35 of 0.28 acres	0.0136%
---	------------------------------------	---------

(c) Della Proffit Heirs, Devisees,  
Successors or Assigns

Exhibit E  
Unit AW-124  
Docket #VGOB 03-1118-1223-02  
List of Owners/Claimants that require escrow  
(58.74 Acre Unit)

	Acres in Unit	Interest in Unit
(c.1) Gladesie Whited Heirs, Devisees, Successors or Assigns		
(c.1.1) Ramona Lynn Whited P.O. Box 773 Raven, VA 24639	0.0040 acres 1/70 of 0.28 acres	0.0068%
(c.2) Roy Lee Proffit Heirs, Devisees , Successors or Assigns	<i>deceased no issue</i>	
(c.3) Troy Lee Proffit P.O. Box 773 Auxier, KY 41602	0.0040 acres 1/70 of 0.28 acres	0.0068%
(d) Venia Stillwell Heirs, Devisees, Successors or Assigns		
(d.4) Betty Jean Short Trevino Heirs, Devisees, Successors or Assigns		
(d.4.2) Marcella Perkins King 9960 Springwater Rd. Mt. Vernon, OH 43050	0.0013 acres 1/210 of 0.28 acres	0.0023%

Note: Was recorded on Exhibit EE on the Supplemental Order, but was never placed on pay. All money went to escrow for this tract.

*The ownership listed below is currently being reviewed and documentation is being requested to verify title.*

(e) Hattie Irene Shortt Heirs, Devisees, Successors or Assigns <i>Documentation sent to Martha Compton 7/22/14 and David Shortt 5/8/15</i>	0.0080 acres 1/35 of 0.28 acres	0.0136%
(e.1) Noah Short Heirs, Devisees, Successors or Assigns		
(e.1.1) Mary Jane Shelton Short Heirs, Devisees, Successors or Assigns		
(e.1.1.1) Jane Wright 3059 Raven Nest Branch Rd Cedar Bluff, VA 24609		
(e.1.1.2) Delores Ann Hardy 781 Big Creek Rd Richlands, VA 24641		
(e.1.1.3) Pamela Sue Davis 142 Ballard Dr Raven, VA 24639		
(e.1.1.4) William Edmond Short PO Box 101 Cedar Bluff, VA 24609		
(e.1.1.5) Calvin Eric Short Heirs, Devisees, Successors or Assigns		
(e.1.1.5.1) Linda Jean Short 242 Middle Creek Road Cedar Bluff, VA 24609		
(e.1.1.6) Ervin Wayne Short, Sr Heirs, Devisees, Successors or Assigns		

Exhibit E  
Unit AW-124  
Docket #VGOB 03-1118-1223-02  
List of Owners/Claimants that require escrow  
(58.74 Acre Unit)

	Acres in Unit	Interest in Unit
(e.1.1.6.1) Rhonda Harrison 891 Big Creek Rd Richlands, VA 24641		
(e.1.1.6.2) Ervin Wayne Short, Jr. Tazewell County Jail		
(e.1.1.6.3) Willie Earl Short Prison		
(e.2) Martha Sneed Compton 419 S. Center ST Richlands, VA 24641		
(e.3) David Shortt 1118 Binford Ct Murfreesboro, TN 37130		
(e.4) Andrew Eugene Short Heirs, Devisees, Successors or Assigns		
(e.4.1) Patsy Ann Short PO Box 452 Raven, VA 24639		
(e.5) Perry Short <i>Address Unknown</i>		
(e.6) Benny Jo Short PO Box 576 Richlands, VA 24641		
(6) Frank Keen Heirs, Devisees, Successors or Assigns		
<b><i>The respondents listed below did not respond timely to the W9 request and will continue to be escrowed.</i></b>		
(b) Lester Keen Heirs, Devisees, Successors or Assigns		
(b.1) Thelma Keen 5990 County Road 50 Mt. Gilead, OH 43338	0.0067 acres 1/42 of 0.28 acres	0.0113%
(b.1.1) Rondal W. Keen 105 South 4th St. #20 Cardington, OH 43315-9630	0.0012 acres 1/231 of 0.28 acres	0.0021%
(b.1.2) Omni Ruth Keen 7150 Neward Rd Mt. Vernon, OH 43050	0.0012 acres 1/231 of 0.28 acres	0.0021%
(b.1.3) Jessie Allen Keen 7150 Neward Rd Mt. Vernon, OH 43050	0.0012 acres 1/231 of 0.28 acres	0.0021%
(b.1.4) Lloyd Monroe Keen 7269 County Road 89 Mt. Gilead, OH 43338	0.0012 acres 1/231 of 0.28 acres	0.0021%

Exhibit E  
Unit AW-124  
Docket #VGOB 03-1118-1223-02  
List of Owners/Claimants that require escrow  
(58.74 Acre Unit)

	Acres in Unit	Interest in Unit
(b.1.5) Lena Irene Nichols 7326 State Rt 19, Unit 2401 Mt. Gilead, OH 43338	0.0012 acres 1/231 of 0.28 acres	0.0021%
(b.7) Pansey Ilene Yoder Rt.3 Box 6959 County Road 22 Fredericktown, OH 43019	0.0012 acres 1/231 of 0.28 acres	0.0021%
(b.8) Ronald Gillespie Heirs, Devisees, Successors or Assigns <i>(Heirs Unknown)</i>	0.0012 acres 1/231 of 0.28 acres	0.0021%
(b.9) Jennifer Juanita Lewis 7322 State Rt. 314 Mt. Gilead, OH 43338	0.0012 acres 1/231 of 0.28 acres	0.0021%
(b.10) Kenneth Keen 1532 9th Street Cuyahoga Falls, OH 44221	0.0012 acres 1/231 of 0.28 acres	0.0021%
(b.11) Ronald Keith Keen 7026 Township Road Mt. Gilead, OH 43338-9423	0.0012 acres 1/231 of 0.28 acres	0.0021%
(7) Cloa Chloe Horn Heirs, Devisees, Successors or Assigns	0.0400 acres 1/7 of 0.28 acres	0.0681%

*The ownership listed below is currently being reviewed and documentation is being requested to verify title.*

- (a) Clayton Andrew Horne Heirs, Devisees,  
Successors or Assigns
  - (a.1) Mary F. Horne Heirs, Devisees,  
Successors or Assigns  
*(Heirs Unknown)*
- (b) Lovis Reedy Horn Short Heirs, Devisees,  
Successors or Assigns
  - (b.1) John Alden Short Heirs, Devisees,  
Successors or Assigns
    - (b.1.1) Danny Short  
P.O. Box 438  
Cedar Bluff, VA 24601
    - (b.1.2) Ellen Horn  
P.O. Box 782  
Raven, VA 24639
    - (b.1.3) Mona Pearl Osborne Heirs, Devisees,  
Successors or Assigns
      - (b.1.3.1) Melvin Junior Osborne  
PO Box 1239  
Raven, VA 24639
    - (b.1.4) Louis Short  
P.O. Box 1004  
Raven, VA 24639
    - (b.1.5) James Junior Short  
P.O. Box 894  
Raven, VA 24639

**Exhibit E**  
**Unit AW-124**  
**Docket #VGOB 03-1118-1223-02**  
**List of Owners/Claimants that require escrow**  
**(58.74 Acre Unit)**

	<b>Acres in Unit</b>	<b>Interest in Unit</b>
<hr/>		
(b.1.6) Johnny Short Heirs, Devisees, Successors or Assigns		
(b.1.6.1) Amanda Kay Short PO Box 963 Cedar Bluff, VA 24601		
(b.1.6.2) Christopher C. Short PO Box 2218 Cedar Bluff, VA 24601		
(b.1.6.3) Melinda G. Blackburn PO Box 415 Grundy, VA 24614		
(b.1.6.4) Melissa Thacker PO Box 652 Keen Mtn, VA 24624		
(b.1.7) Roger Short Heirs, Devisees, Successors or Assigns		
(b.1.7.1) Peggy Carol Short PO Box 61 Raven, VA 24639		
(b.1.7.2) Jamie L. Short PO Box 61 Raven, VA 24639		
(b.1.7.3) Cassie Marie Byrd RR624 Honaker, VA 24260		
(b.1.7.4) Bridgett Quinley RR 4 Box 83 Grundy, VA 24614		
(b.1.8) Ruby Osborne P.O. Box 216 Oakwood, VA 24631		
(b.1.9) Marie Smith P.O. Box 789 Raven, VA 24639		
(b.1.10) Paul Wayne Short 285 York Rd Raven, VA 24639		
(c) Edna Bell Horn Heirs, Devisees, Successors or Assigns		
(c.1) Lilly Bell Elswick 1158 Hogback Rd. Tazewell, VA 24651		
(c.2) Roy Rogers Horn 542 River Oaks Drive Danville, VA 24540		
(c.3) Shelby Jean Reynolds 136 Longacre Ln Princeton, WV 24739		

Exhibit E  
Unit AW-124  
Docket #VGOB 03-1118-1223-02  
List of Owners/Claimants that require escrow  
(58.74 Acre Unit)

	Acres in Unit	Interest in Unit
(c.4) Willie May Mutter 7683 Lee Hwy Rural Retreat, VA 24368		
(c.5) William Ray Horn 40 Sulfur Lane Swords Creek, VA 24649		
(c.6) Thelma Marie Underwood 2413 Harry's Branch Rd. Whitewood, VA 24641		
(c.7) Joseph Paul Horn PO Box 775 Raven, VA 24639		
(d) Genetta Eva Horn Heirs, Devises, Successors or Assigns <i>(doc pending 6/2/15)</i>		
	<b>Total tract acres</b>	<b>0.16</b>
	<b>Total tract percent</b>	<b>0.2800%</b>

**Tract #1F, 0.21 acres**

***Escrow due to Title Conflict***

**COAL OWNERSHIP**

(1) Swords Creek Land Partnership, Tr.21 P.O. Box 29 Tazewell, VA 24651	0.21 acres	0.3575%
---	------------	---------

**OIL & GAS OWNERSHIP**

(1) Joann Richardson 122 Kimcora Bucyrus, OH 44820	0.21 acres	0.3575%
--	------------	---------

- OR -

(1) Russell County Board of Supervisors P.O. Box 1208 Lebanon, VA 24266	0.21 acres	0.3575%
---	------------	---------

**Tract #1H, 0.49 acres**

***Escrow due to Title Conflict***

**COAL OWNERSHIP**

(1) Swords Creek Land Partnership, Tr.21 P.O. Box 29 Tazewell, VA 24651	0.49 acres	0.8342%
---	------------	---------

**OIL & GAS OWNERSHIP**

(1) Joseph Horton, et ux 1096 Horton Ridge Rd Swords Creek, VA 24649	0.49 acres	0.8342%
--	------------	---------

- OR -

Exhibit E  
Unit AW-124  
Docket #VGOB 03-1118-1223-02  
List of Owners/Claimants that require escrow  
(58.74 Acre Unit)

	Acres in Unit	Interest in Unit
(1) Commonwealth of Virginia Dept. of Transportation 870 Bonham Road Bristol, VA 24201-2002	0.49 acres	0.8342%

**Tract #2A, 3.34 acres**

**COAL OWNERSHIP**

(1) Stuart Land & Cattle Co. of Virginia, Inc. Box 147 Rosedale, VA 24280	3.34 acres	5.6861%
---	------------	---------

**OIL & GAS OWNERSHIP**

(1) Noah Newberry Heirs, Devisees, Successors or Assigns	3.34 acres	5.6861%
---	------------	---------

*The respondents listed below did not respond timely to the W9 request and will continue to be escrowed.*

(a) Hazel Richardson Heirs, Devisees,  
Successors or Assigns

(a.6) Bobby Richardson 2255 Road Ridge Turnpike Raven, VA 24639	0.0530 acres 1/63 of 3.34 acres	0.0903%
---	------------------------------------	---------

(a.7) Larry Richardson Heirs, Devisees,  
Successors or Assigns

*The ownership listed below is currently being reviewed and documentation is being requested to verify title.*

(a.7.1) Linda K. Richardson Heirs, Devisees, Successors or Assigns <i>(doc requested 6/4/15)</i>	0.0530 acres 1/63 of 3.34 acres	0.0903%
--	------------------------------------	---------

(a.7.1.1) Kathy Kimberlin Noble  
2102 W. Northgate Dr 9193  
Columbus, IN 47201

(a.7.1.2) Ricky Kimberlin  
50 Mamie Bell Circle  
Lillington, NC 27546

*The respondents listed below did not respond timely to the W9 request and will continue to be escrowed.*

(b) Frazier Newberry Heirs, Devisees,  
Successors or Assigns

(b.1) Frances Newberry Heirs, Devisees,  
Successors or Assigns

(b.1.1) Steve Allen Shortt P.O. Box 63 Doran, VA 24612	0.3711 acres 1/9 of 3.34 acres	0.6318%
--	-----------------------------------	---------

(c) Madeline Vance Heirs, Devisees,  
Successors or Assigns

(c.1) Carlos Vance 57 Rabbit Hollow Rd Swords Creek, VA 24649	0.0619 acres 1/54 of 3.34 acres	0.1053%
---	------------------------------------	---------

Exhibit E  
Unit AW-124  
Docket #VGOB 03-1118-1223-02  
List of Owners/Claimants that require escrow  
(58.74 Acre Unit)

	Acres in Unit	Interest in Unit
(c.2) Leda Jo Lester P.O. Box 400 Doran, VA 24612	0.0619 acres 1/54 of 3.34 acres	0.1053%
(c.3) Mary Sparks 51 Rabbit Hollow Rd. Swords Creek, VA 24649	0.0619 acres 1/54 of 3.34 acres	0.1053%
(c.4) Carrie Dell Boyd 100 Oxford Square, Apt. 8 Richlands, VA 24641	0.0619 acres 1/54 of 3.34 acres	0.1053%
(c.5) Judy Vance P.O. Box 423 Swords Creek, VA 24649	0.0619 acres 1/54 of 3.34 acres	0.1053%
(c.6) Cathy Vance P.O. Box 131 Swords Creek, VA 24649	0.0619 acres 1/54 of 3.34 acres	0.1053%
(d) Sylvia Short Heirs, Devisees, Successors or Assigns		
(d.1) Roger Short Heirs, Devisees, Successors or Assigns		
(d.1.1) Linda McGlothlin Short PO Box 44 Doran, VA 24612	0.0619 acres 1/54 of 3.34 acres	0.1053%
(d.2) Linda Sue Berry Heirs, Devisees, Successors or Assigns		
(d.2.1) James Berry 6856 Hiwassee Rd 8328 Radford, VA 24141	0.0619 acres 1/54 of 3.34 acres	0.1053%
(d.4) Connie McFarland P.O. Box 516 Richlands, VA 24641	0.0619 acres 1/54 of 3.34 acres	0.1053%
(d.5) Steve Allen Short P.O. Box 63 Doran, VA 24612	0.0619 acres 1/54 of 3.34 acres	0.1053%
(g) Juanita Byrd Heirs, Devisees, Successors or Assigns		
(g.3) Debbie Ann Martin Heirs, Devisees, Successors or Assigns		
(g.3.1) Eric Chad Martin PO Box 15 Shiloh, OH 44876	0.0825 acres 2/81 of 3.34 acres	0.1404%
(g.3.2) Coy D. Witt Heirs, Devisees, Successors or Assigns		
(g.3.2.1) Coy D. Witt, II 412 Limestone Rd Pounding Mill, VA 24637	0.0206 acres 1/162 of 3.34 acres	0.0351%
(i) Jimmy Newberry P.O. Box 361 Doran, VA 24612	0.3711 acres 1/9 of 3.34 acres	0.6318%

Exhibit E  
Unit AW-124  
Docket #VGOB 03-1118-1223-02  
List of Owners/Claimants that require escrow  
(58.74 Acre Unit)

	Acres in Unit	Interest in Unit
Total tract acres	1.57	
Total tract percent	2.6726%	

Tract #2B, 0.93 acres

COAL OWNERSHIP

(1) Stuart Land & Cattle Co. of Virginia, Inc. Box 147 Rosedale, VA 24280	0.93 acres	1.5832%
---	------------	---------

OIL & GAS OWNERSHIP

(1) Salina Keen Heirs, Devisees, Successors or Assigns	0.93 acres	1.5832%
(1) Bertie Horn Heirs, Devisees, Successors or Assigns		

*The ownership listed below is currently being reviewed and documentation is being requested to verify title.*

(a) Thelma Keen Heirs, Devisees, Successors or Assigns	0.0664 acres 1/14 of 0.93 acres	0.1131%
(a.1) Arnold Keen Heirs, Devisees, Successors or Assigns		
(a.1.1) Ruth Bobbie, Keene, 2nd wife 507 Charles St Spencer, NC 28159		
(a.1.2) James Keene	<i>predeceased parents no issue</i>	
(a.1.3) William Wayne "Bill" Keene Heirs, Devisees, Successors or Assigns <i>(documentation sent to Carol Looney Keene 6/2/15)</i>		
(a.1.3.1) Carol Looney Keene 5050 Slate Creek Rd Grundy, VA 24614		

*The respondents listed below did not respond timely to the W9 request and will continue to be escrowed*

(2) Ernest Keen Heirs, Devisees, Successors or Assigns		
(a) Ralph Keene 200 Summit Drive Lebanon, VA 24266	0.0221 acres 1/42 of 0.93 acres	0.0377%
(c) Paul Keene Heirs, Devisees, Successors or Assigns		
(c.4) Ralph Keene 200 Summit Ave. Lebanon, VA 24226	0.0044 acres 1/210 of 0.93 acres	0.0075%
(c.5) Carl L. Hale 104 Third Ave Richlands, VA 24641	0.0011 acres 1/840 of 0.93 acres	0.0019%
(e) Ruby Lee Hale Heirs, Devisees, Successors or Assigns		

Exhibit E  
Unit AW-124  
Docket #VGOB 03-1118-1223-02  
List of Owners/Claimants that require escrow  
(58.74 Acre Unit)

	Acres in Unit	Interest in Unit
(e.4) Carl Lee Hale PO Box 330 Pounding Mill, VA 24637	0.0055 acres 1/168 of 0.93 acres	0.0094%
(3) Mollie Horn (Miles) Heirs, Devisees, Successors or Assigns		

*The ownership listed below is currently being reviewed and documentation is being requested to verify title.*

(b) Harold Horn Heirs, Devisees, Successors or Assigns	0.0443 acres 1/21 of 0.93 acres	0.0754%
(b.1) Mollie Horn 16 Martinsburg Rd Mt Vernon, OH 43050		
(b.2) Edith Horn 109 E. Ohio Ave Mt Vernon, OH 43050		
(b.3) Roy Horn 7194 South Bloomfield Township, Rd.15 Centerburg, OH 43011		
(b.4) Harold David Horn 659 Liberty Rd Delaware, OH 43015		
(4) Major Wallace Keen Heirs, Devisees, Successors or Assigns		

*The respondents listed below did not respond timely to the W9 request and will continue to be escrowed*

(a) Virgie Harman Heirs, Devisees, Successors or Assigns		
(a.1) Gladys M. Griffiths Heirs, Devisees, Successors or Assigns		
(a.1.1) Daniel Griffiths 9633 River Corners Rd Homersville, OH 44235-9703	0.0033 acres 1/280 of 0.93 acres	0.0057%
(a.1.2) Mitchell Griffiths 13360 N. Elyria Rd, Lot 736 W. Salem, OH 44287	0.0033 acres 1/280 of 0.93 acres	0.0057%
(a.2) C. Henry "CH" Harman, Sr., Heirs, Devisees, Successors or Assigns		
(a.2.1) C. Henry Harman, Jr. <i>Address pending</i>	0.0011 acres 1/840 of 0.93 acres	0.0019%
(a.2.2) Jeffrey Kyle Harman PO Box 325 Hiwassee, VA 24347	0.0011 acres 1/840 of 0.93 acres	0.0019%
(a.2.3) Joey Wayne Harman 238 Paramount Dr Bristol, TN 37620	0.0011 acres 1/840 of 0.93 acres	0.0019%
(a.2.4) Jonathan Lee Harman 21299 Sims Rd Abingdon, VA 24211	0.0011 acres 1/840 of 0.93 acres	0.0019%

**Exhibit E**  
**Unit AW-124**  
**Docket #VGOB 03-1118-1223-02**  
**List of Owners/Claimants that require escrow**  
**(58.74 Acre Unit)**

	Acres in Unit	Interest in Unit
(a.2.6) Jesse C. Harman <i>Address pending</i>	0.0011 acres 1/840 of 0.93 acres	0.0019%
(a.4) Kendris Harman PO Box 414 Tazewell, VA 24651	0.0066 acres 1/140 of 0.93 acres	0.0113%
(a.6) Billy Harman 26135 Beech Circle Abingdon, VA 24211-7263	0.0066 acres 1/140 of 0.93 acres	0.0113%
(a.8) Elnor Lemmon 2021 Penhurst Circle NE N. Canton, OH 44720	0.0066 acres 1/140 of 0.93 acres	0.0113%
(a.9) Roy A. Harman 9100 Slagle Rd 1 Windham, OH 44288	0.0066 acres 1/140 of 0.93 acres	0.0113%
(a.10) Cleo Sargent 583 Airport Rd Cedar Bluff, VA 24609	0.0066 acres 1/140 of 0.93 acres	0.0113%
(b) Garcie Keen Heirs, Devisees, Successors or Assigns		
(b.1) Werley Keen 20203 Coshocton Rd. Mt. Vernon, OH 43050	0.0111 acres 1/84 of 0.93 acres	0.0188%
(b.2) McArthur Keen 840 Cedar Avenue, Apt. 21 Long Beach, CA 90813	0.0111 acres 1/84 of 0.93 acres	0.0188%
(b.3) Garnie Cordill Kempton 243 Chase Dr Munroe Falls, OH 44262	0.0111 acres 1/84 of 0.93 acres	0.0188%
(b.4) Sylvia Meadows 5945 St. Rt. 314 Fredericktown, OH 43019	0.0111 acres 1/84 of 0.93 acres	0.0188%

*The ownership listed below is currently being reviewed and documentation is being requested to verify title.*

(b.6) Robert Keen Heirs, Devisees, Successors or Assigns <i>(waiting on return call from Sonia Hoffer 8/5/14)</i>	0.0111 acres 1/84 of 0.93 acres	0.0188%
(b.6.1) Carol Bailey 239 1/2 East Church Street Marion, OH 43302		
(b.6.2) Glen Keen 1912 West Willow Avenue Long Beach, CA 90800		
(b.6.3) Wanda Wyss 1750 South Avenue Marion, OH 43302		
(b.6.4) Sonia Hoffer 127 Shire Ln NW Cleveland, TN 34312		

Exhibit E  
Unit AW-124  
Docket #VGOB 03-1118-1223-02  
List of Owners/Claimants that require escrow  
(58.74 Acre Unit)

	Acres in Unit	Interest in Unit
(5) Beve Keen Heirs, Devisees, Successors or Assigns		
(a) Dolphis McKinley Keen Heirs, Devisees, Successors or Assigns		
<i>The respondents listed below did not respond timely to the W9 request and will continue to be escrowed</i>		
(a.1) Larry W. Keene Heirs, Devisees, Successors or Assigns		
(a.1.1) Debra Keene 571 Township Rd 3352 Londonville, OH 44842	0.0089 acres 1/105 of 0.93 acres	0.0151%
(a.2) Calvin E. Keene Heirs, Devisees, Successors or Assigns		
(a.2.1) Michael Keene 898 Township Rd 3006 Perryville, OH 44864-9783	0.0044 acres 1/210 of 0.93 acres	0.0075%
(a.2.2) Kristen Keene <i>Address Unknown</i>	0.0044 acres 1/210 of 0.93 acres	0.0075%
(a.3) George M. Keene Heirs, Devisees, Successors or Assigns		
(a.3.2) Misti Keene 4935 Hagerman Rd Bellville, OH 44813	0.0044 acres 1/210 of 0.93 acres	0.0075%
(b) Estel Keen P.O. Box 266 Raven, VA 24639	0.0266 acres 1/35 of 0.93 acres	0.0452%
(c) Della Proffit Heirs, Devisees, Successors or Assigns		
(c.1) Gladesie Whited Heirs, Devisees, Successors or Assigns		
(c.1.1) Ramona Lynn Whited P.O. Box 773 Raven, VA 24639	0.0133 acres 1/70 of 0.93 acres	0.0226%
(c.2) Roy Lee Proffit Heirs, Devisees, Successors or Assigns	<i>deceased no issue</i>	
(c.3) Troy Lee Proffit P.O. Box 773 Auxier, KY 41602	0.0133 acres 1/70 of 0.93 acres	0.0226%
(d) Venia Stillwell Heirs, Devisees, Successors or Assigns		
(d.1) Carlos Stillwell Heirs, Devisees, Successors or Assigns		
(d.4) Betty Jean Short Trevino Heirs, Devisees, Successors or Assigns		

Exhibit E  
Unit AW-124  
Docket #VGOB 03-1118-1223-02  
List of Owners/Claimants that require escrow  
(58.74 Acre Unit)

	Acres in Unit	Interest in Unit
(d.4.2) Marcella Perkins King 9960 Springwater Rd. Mt. Vernon, OH 43050	0.0044 acres 1/210 of 0.93 acres	0.0075%

Note: Was recorded on Exhibit EE on the Supplemental Order, but was never placed on pay. All money went to escrow for this tract.

The ownership listed below is currently being reviewed and documentation is being requested to verify title.

(e) Hattie Irene Shortt Heirs, Devisees, Successors or Assigns <i>(doc sent to Martha Compton &amp; David W. Shortt 5/8/15)</i>	0.0266 acres 1/35 of 0.93 acres	0.0452%
(e.1) Noah Short Heirs, Devisees, Successors or Assigns		
(e.1.1) Mary Jane Shelton Short Heirs, Devisees, Successors or Assigns		
(e.1.1.1) Jane Wright 3059 Raven Nest Branch Rd Cedar Bluff, VA 24609		
(e.1.1.2) Delores Ann Hardy 781 Big Creek Rd Richlands, VA 24641		
(e.1.1.3) Pamela Sue Davis 142 Ballard Dr Raven, VA 24639		
(e.1.1.4) William Edmond Short PO Box 101 Cedar Bluff, VA 24609		
(e.1.1.5) Calvin Eric Short Heirs, Devisees, Successors or Assigns		
(e.1.1.5.1) Linda Jean Short 242 Middle Creek Road Cedar Bluff, VA 24609		
(e.1.1.6) Ervin Wayne Short, Sr Heirs, Devisees, Successors or Assigns		
(e.1.1.6.1) Rhonda Harrison 891 Big Creek Rd Richlands, VA 24641		
(e.1.1.6.2) Ervin Wayne Short, Jr. Tazewell County Jail		
(e.1.1.6.3) Willie Earl Short Prison		
(e.2) Martha Sneed Compton 419 S. Center ST Richlands, VA 24641		
(e.3) David Shortt 1118 Binford Ct Murfreesboro, TN 37130		
(e.4) Andrew Eugene Short Heirs, Devisees, Successors or Assigns		

Exhibit E  
Unit AW-124  
Docket #VGOB 03-1118-1223-02  
List of Owners/Claimants that require escrow  
(58.74 Acre Unit)

	Acres in Unit	Interest in Unit
(e.4.1) Patsy Ann Short PO Box 452 Raven, VA 24639		
(e.5) Perry Short <i>Address Unknown</i>		
(e.6) Benny Jo Short PO Box 576 Richlands, VA 24641		
(6) Frank Keen Heirs, Devisees, Successors or Assigns		
<i>The respondents listed below did not respond timely to the W9 request and will continue to be escrowed</i>		
(b) Lester Keen Heirs, Devisees, Successors or Assigns		
(b.1) Thelma Keen 5990 County Road 50 Mt. Gilead, OH 43338	0.0221 acres 1/42 of 0.93 acres	0.0377%
(b.1.1) Rondal W. Keen 105 South 4th St. #20 Cardington, OH 43315-9630	0.0040 acres 1/231 of 0.93 acres	0.0069%
(b.1.2) Omni Ruth Keen 7150 Neward Rd Mt. Vernon, OH 43050	0.0040 acres 1/231 of 0.93 acres	0.0069%
(b.1.3) Jessie Allen Keen 7150 Neward Rd Mt. Vernon, OH 43050	0.0040 acres 1/231 of 0.93 acres	0.0069%
(b.1.4) Lloyd Monroe Keen 7269 County Road 89 Mt. Gilead, OH 43338	0.0040 acres 1/231 of 0.93 acres	0.0069%
(b.1.5) Lena Irene Nichols 7326 State Rt 19, Unit 2401 Mt. Gilead, OH 43338	0.0040 acres 1/231 of 0.93 acres	0.0069%
(b.7) Pansey Ilene Yoder Rt.3 Box 6959 County Road 22 Fredericktown, OH 43019	0.0040 acres 1/231 of 0.93 acres	0.0069%
(b.8) Ronald Gillespie Heirs, Devisees, Successors or Assigns <i>(Heirs Unknown)</i>	0.0040 acres 1/231 of 0.93 acres	0.0069%
(b.9) Jennifer Juanita Lewis 7322 State Rt. 314 Mt. Gilead, OH 43338	0.0040 acres 1/231 of 0.93 acres	0.0069%
(b.10) Kenneth Keen 1532 9th Street Cuyahoga Falls, OH 44221	0.0040 acres 1/231 of 0.93 acres	0.0069%
(b.11) Ronald Keith Keen 7026 Township Road Mt. Gilead, OH 43338-9423	0.0040 acres 1/231 of 0.93 acres	0.0069%

Exhibit E  
Unit AW-124  
Docket #VGOB 03-1118-1223-02  
List of Owners/Claimants that require escrow  
(58.74 Acre Unit)

	Acres in Unit	Interest in Unit
(7) Cloa Chloe Horn Heirs, Devisees, Successors or Assigns	0.1329 acres 1/7 of 0.93 acres	0.2262%

*The ownership listed below is currently being reviewed and documentation is being requested to verify title.*

- (a) Clayton Andrew Horne Heirs, Devisees,  
Successors or Assigns
  - (a.1) Mary F. Horne Heirs, Devisees,  
Successors or Assigns  
*(Heirs Unknown)*
- (b) Lovis Reedy Horn Short Heirs, Devisees,  
Successors or Assigns
  - (b.1) John Alden Short Heirs, Devisees,  
Successors or Assigns
    - (b.1.1) Danny Short  
P.O. Box 438  
Cedar Bluff, VA 24601
    - (b.1.2) Ellen Horn  
P.O. Box 782  
Raven, VA 24639
    - (b.1.3) Mona Pearl Osborne Heirs, Devisees,  
Successors or Assigns
      - (b.1.3.1) Melvin Junior Osborne  
PO Box 1239  
Raven, VA 24639
    - (b.1.4) Louis Short  
P.O. Box 1004  
Raven, VA 24639
    - (b.1.5) James Junior Short  
P.O. Box 894  
Raven, VA 24639
    - (b.1.6) Johnny Short Heirs, Devisees,  
Successors or Assigns
      - (b.1.6.1) Amanda Kay Short  
PO Box 963  
Cedar Bluff, VA 24601
      - (b.1.6.2) Christopher C. Short  
PO Box 2218  
Cedar Bluff, VA 24601
      - (b.1.6.3) Melinda G. Blackburn  
PO Box 415  
Grundy, VA 24614
      - (b.1.6.4) Melissa Thacker  
PO Box 652  
Keen Mtn, VA 24624
    - (b.1.7) Roger Short Heirs, Devisees,  
Successors or Assigns

Exhibit E  
Unit AW-124  
Docket #VGOB 03-1118-1223-02  
List of Owners/Claimants that require escrow  
(58.74 Acre Unit)

	Acres in Unit	Interest in Unit
(b.1.7.1) Peggy Carol Short PO Box 61 Raven, VA 24639		
(b.1.7.2) Jamie L. Short PO Box 61 Raven, VA 24639		
(b.1.7.3) Cassie Marie Byrd RR624 Honaker, VA 24260		
(b.1.7.4) Bridgett Quintley RR 4 Box 83 Grundy, VA 24614		
(b.1.8) Ruby Osborne P.O. Box 216 Oakwood, VA 24631		
(b.1.9) Marie Smith P.O. Box 789 Raven, VA 24639		
(b.1.10) Paul Wayne Short 285 York Rd Raven, VA 24639		
(c) Edna Bell Horn Heirs, Devisees, Successors or Assigns		
(c.1) Lilly Bell Elswick 1158 Hogback Rd. Tazewell, VA 24651		
(c.2) Roy Rogers Horn 542 River Oaks Drive Danville, VA 24540		
(c.3) Shelby Jean Reynolds 136 Longacre Ln Princeton, WV 24739		
(c.4) Willie May Mutter 7683 Lee Hwy Rural Retreat, VA 24368		
(c.5) William Ray Horn 40 Sulfur Lane Swords Creek, VA 24649		
(c.6) Thelma Marie Underwood 2413 Harry's Branch Rd. Whitewood, VA 24641		
(c.7) Joseph Paul Horn PO Box 775 Raven, VA 24639		
(d) Genetta Eva Horn Heirs, Devisees, Successors or Assigns <i>(doc pending 6/2/15)</i>		
	<b>Total tract acres</b>	<b>0.55</b>
	<b>Total tract percent</b>	<b>0.9299%</b>

Exhibit E  
Unit AW-124  
Docket #VGOB 03-1118-1223-02  
List of Owners/Claimants that require escrow  
(58.74 Acre Unit)

	Acres in Unit	Interest in Unit
<b><u>Tract #2C, 0.33 acres</u></b>		
<b><i>Escrow due to Title Conflict</i></b>		
<b><u>COAL OWNERSHIP</u></b>		
(1) Stuart Land & Cattle Co. of Virginia Box 147 Rosedale, VA 24280	0.33 acres	0.5619%
<b><u>OIL &amp; GAS OWNERSHIP</u></b>		
(1) Commonwealth of Virginia Dept. of Transportation 870 Bonham Road Bristol, VA 24201-2002	0.33 acres	0.5619%
<b>- OR -</b>		
(1) Salina Keen Heirs, Devisees, Successors or Assigns	0.33 acres	0.5619%
(1) Bertie Horn Heirs, Devisees, Successors or Assigns		
(a) Thelma Keen Heirs, Devisees, Successors or Assigns	0.0236 acres 1/14 of 0.33 acres	0.0401%
(a.1) Arnold Keen Heirs, Devisees, Successors or Assigns		
(a.1.1) Ruth Bobbie, Keene, 2nd wife 507 Charles St Spencer, NC 28159		
(a.1.2) James Keene	<i>predeceased parents no issue</i>	
(a.1.3) William Wayne "Bill" Keene Heirs, Devisees, Successors or Assigns <i>(documentation sent to Carol Looney Keene 6/2/15)</i>		
(a.1.3.1) Carol Looney Keene 5050 Slate Creek Rd Grundy, VA 24614		
(b) Viola Meadows c/o Margaret Hale PO Box 176 Rowe, VA 24646	0.0236 acres 1/14 of 0.33 acres	0.0401%
(2) Ernest Keen Heirs, Devisees, Successors or Assigns		
(a) Ralph Keene 200 Summit Drive Lebanon, VA 24266	0.0079 acres 1/42 of 0.33 acres	0.0134%
(b) Arnold J. Keene 962 Ascue Road Cedar Bluff, VA 24609	0.0079 acres 1/42 of 0.33 acres	0.0134%

**Exhibit E**  
**Unit AW-124**  
**Docket #VGOB 03-1118-1223-02**  
**List of Owners/Claimants that require escrow**  
**(58.74 Acre Unit)**

	Acres in Unit	Interest in Unit
(c) Paul Keene Heirs, Devisees, Successors or Assigns		
(c.1) Anna R. Lambert 182 Blankenship Drive North Tazewell, VA 24630	0.0016 acres 1/210 of 0.33 acres	0.0027%
(c.2) Arnold Keene 962 Ascue Road Cedar Bluff, VA 24609	0.0016 acres 1/210 of 0.33 acres	0.0027%
(c.3) Ann McCowan Justice P.O. Box 677 Rosedale, VA 24280	0.0016 acres 1/210 of 0.33 acres	0.0027%
(c.4) Ralph Keene 200 Summit Ave. Lebanon, VA 24226	0.0016 acres 1/210 of 0.33 acres	0.0027%
(c.5) Carl L. Hale 104 Third Ave Richlands, VA 24641	0.0004 acres 1/840 of 0.33 acres	0.0007%
(c.6) Bill R. Hale PO Box 311 Honaker, VA 24260	0.0004 acres 1/840 of 0.33 acres	0.0007%
(c.7) Linda Matney PO Box 738 Pounding Mill, VA 24637	0.0004 acres 1/840 of 0.33 acres	0.0007%
(c.8) Brenda Weddle PO Box 852 Pounding Mill, VA 24637	0.0004 acres 1/840 of 0.33 acres	0.0007%
(d) Ann McCowan Justice P.O. Box 677 Rosedale, VA 24280	0.0079 acres 1/42 of 0.33 acres	0.0134%
(e) Ruby Lee Hale Heirs, Devisees, Successors or Assigns		
(e.1) Billy Ray Hale P.O. Box 311 Honaker, VA 24260	0.0020 acres 1/168 of 0.33 acres	0.0033%
(e.2) Linda Kay Matney PO Box 738 Pounding Mill, VA 24637	0.0020 acres 1/168 of 0.33 acres	0.0033%
(e.3) Brenda Weddle PO Box 852 Pounding Mill, VA 24637	0.0020 acres 1/168 of 0.33 acres	0.0033%
(e.4) Carl Lee Hale PO Box 330 Pounding Mill, VA 24637	0.0020 acres 1/168 of 0.33 acres	0.0033%
(f) Anna Lambert 182 Blankenship Drive North Tazewell, VA 24630	0.0079 acres 1/42 of 0.33 acres	0.0134%
(3) Mollie Horn (Miles) Heirs, Devisees, Successors or Assigns		

Exhibit E  
Unit AW-124  
Docket #VGOB 03-1118-1223-02  
List of Owners/Claimants that require escrow  
(58.74 Acre Unit)

	Acres in Unit	Interest in Unit
(a) Gladys Miller Heirs, Devisees, Successors or Assigns		
(a.1) Brenda Carol Banks 2122 Leiter Rd Lucas, OH 44843-9546	0.0157 acres 1/21 of 0.33 acres	0.0268%
(b) Harold Horn Heirs, Devisees, Successors or Assigns	0.0157 acres 1/21 of 0.33 acres	0.0268%
(b.1) Mollie Horn 16 Martinsburg Rd Mt Vernon, OH 43050		
(b.2) Edith Horn 109 E. Ohio Ave Mt Vernon, OH 43050		
(b.3) Roy Horn 7194 South Bloomfield Township, Rd.15 Centerburg, OH 43011		
(b.4) Harold David Horn 659 Liberty Rd Delaware, OH 43015		
(c) Willard Horn Heirs, Devisees, Successors or Assigns		
(c.1) Juanita Horn Heirs, Devisees, Successors or Assigns		
(c.1.1) Judith Fuller PO Box 641 Seymour, TN 37865	0.0052 acres 1/63 of 0.33 acres	0.0089%
(c.1.2) Joyce Baldwin PO Box 912 Honaker, VA 24260	0.0052 acres 1/63 of 0.33 acres	0.0089%
(c.1.3) Wilma Jean Honaker 306 Heritage Dr Honaker, VA 24260	0.0052 acres 1/63 of 0.33 acres	0.0089%
(4) Major Wallace Keen Heirs, Devisees, Successors or Assigns		
(a) Virgie Harman Heirs, Devisees, Successors or Assigns		
(a.1) Gladys M. Griffiths Heirs, Devisees, Successors or Assigns		
(a.1.1) Daniel Griffiths 9633 River Corners Rd Homersville, OH 44235-9703	0.0012 acres 1/280 of 0.33 acres	0.0020%
(a.1.2) Mitchell Griffiths 13360 N. Elyria Rd, Lot 736 W. Salem, OH 44287	0.0012 acres 1/280 of 0.33 acres	0.0020%
(a.2) C. Henry "CH" Harman, Sr., Heirs, Devisees, Successors or Assigns		

Exhibit E  
Unit AW-124  
Docket #VGOB 03-1118-1223-02  
List of Owners/Claimants that require escrow  
(58.74 Acre Unit)

	Acres in Unit	Interest in Unit
(a.2.1) C. Henry Harman, Jr. <i>Address pending</i>	0.0004 acres 1/840 of 0.33 acres	0.0007%
(a.2.2) Jeffrey Kyle Harman PO Box 325 Hiwassee, VA 24347	0.0004 acres 1/840 of 0.33 acres	0.0007%
(a.2.3) Joey Wayne Harman 238 Paramount Dr Bristol, TN 37620	0.0004 acres 1/840 of 0.33 acres	0.0007%
(a.2.4) Jonathan Lee Harman 21299 Sims Rd Abingdon, VA 24211	0.0004 acres 1/840 of 0.33 acres	0.0007%
(a.2.5) Joshua M. Harman 2537 Clarks Valley Rd Swords Creek, VA 24649	0.0004 acres 1/840 of 0.33 acres	0.0007%
(a.2.6) Jesse C. Harman <i>Address pending</i>	0.0004 acres 1/840 of 0.33 acres	0.0007%
(a.3) Hazel Hylton Heirs, Devisees, Successors or Assigns		
(a.3.1) Roby A. Hylton, Jr. 2514 Mayfair Rd Akron, OH 44312	0.0012 acres 1/280 of 0.33 acres	0.0020%
(a.3.2) Regina D. Stoll 4171 Klein Ave Stow, OH 4424	0.0012 acres 1/280 of 0.33 acres	0.0020%
(a.4) Kendris Harman PO Box 414 Tazewell, VA 24651	0.0024 acres 1/140 of 0.33 acres	0.0040%
(a.5) Clyde Harman PO Box 633 Oakwood, VA 24631	0.0024 acres 1/140 of 0.33 acres	0.0040%
(a.6) Billy Harman 26135 Beech Circle Abingdon, VA 24211-7263	0.0024 acres 1/140 of 0.33 acres	0.0040%
(a.7) Jack M. Harman 6440 Sinking Waters Rd Bandy, VA 24602-6405	0.0024 acres 1/140 of 0.33 acres	0.0040%
(a.8) Elnor Lemmon 2021 Penhurst Circle NE N. Canton, OH 44720	0.0024 acres 1/140 of 0.33 acres	0.0040%
(a.9) Roy A. Harman 9100 Slagle Rd 1 Windham, OH 44288	0.0024 acres 1/140 of 0.33 acres	0.0040%
(a.10) Cleo Sargent 583 Airport Rd Cedar Bluff, VA 24609	0.0024 acres 1/140 of 0.33 acres	0.0040%
(b) Garcie Keen Heirs, Devisees, Successors or Assigns		

Exhibit E  
Unit AW-124  
Docket #VGOB 03-1118-1223-02  
List of Owners/Claimants that require escrow  
(58.74 Acre Unit)

	Acres in Unit	Interest in Unit
(b.1) Werley Keen 20203 Coshocton Rd. Mt. Vernon, OH 43050	0.0039 acres 1/84 of 0.33 acres	0.0067%
(b.2) McArthur Keen 840 Cedar Avenue, Apt. 21 Long Beach, CA 90813	0.0039 acres 1/84 of 0.33 acres	0.0067%
(b.3) Garnie Cordill Kempton 243 Chase Dr Munroe Falls, OH 44262	0.0039 acres 1/84 of 0.33 acres	0.0067%
(b.4) Sylvia Meadows 5945 St. Rt. 314 Fredericktown, OH 43019	0.0039 acres 1/84 of 0.33 acres	0.0067%
(b.5) Hershel Keen Heirs, Devisees, Successors or Assigns		
(b.5.1) Eunice Keen, widow 1692 Riva Ridge Dr Mansfield, OH 44904-1872	0.0039 acres 1/84 of 0.33 acres	0.0067%
(b.6) Robert Keen Heirs, Devisees, Successors or Assigns <i>(waiting on return call from Sonia Hoffer 8/5/14)</i>	0.0039 acres 1/84 of 0.33 acres	0.0067%
(b.6.1) Carol Bailey 239 1/2 East Church Street Marion, OH 43302		
(b.6.2) Glen Keen 1912 West Willow Avenue Long Beach, CA 90800		
(b.6.3) Wanda Wyss 1750 South Avenue Marion, OH 43302		
(b.6.4) Sonia Hoffer 127 Shire Ln NW Cleveland, TN 34312		
(5) Beve Keen Heirs, Devisees, Successors or Assigns		
(a) Dolphis McKinley Keen Heirs, Devisees, Successors or Assigns		
(a.1) Larry W. Keene Heirs, Devisees, Successors or Assigns		
(a.1.1) Debra Keene 571 Township Rd 3352 Londonville, OH 44842	0.0031 acres 1/105 of 0.33 acres	0.0054%
(a.2) Calvin E. Keene Heirs, Devisees, Successors or Assigns		
(a.2.1) Michael Keene 898 Township Rd 3006 Perryville, OH 44864-9783	0.0016 acres 1/210 of 0.33 acres	0.0027%

**Exhibit E**  
**Unit AW-124**  
**Docket #VGOB 03-1118-1223-02**  
**List of Owners/Claimants that require escrow**  
**(58.74 Acre Unit)**

	Acres in Unit	Interest in Unit
(a.2.2) Kristen Keene <i>Address Unknown</i>	0.0016 acres 1/210 of 0.33 acres	0.0027%
(a.3) George M. Keene Heirs, Devisees, Successors or Assigns		
(a.3.1) Brandon Keene 112 S. Bridge St Perryville, OH 44864	0.0016 acres 1/210 of 0.33 acres	0.0027%
(a.3.2) Misti Keene 4935 Hagerman Rd Bellville, OH 44813	0.0016 acres 1/210 of 0.33 acres	0.0027%
(b) Estel Keen P.O. Box 266 Raven, VA 24639	0.0094 acres 1/35 of 0.33 acres	0.0161%
(c) Della Proffit Heirs, Devisees, Successors or Assigns		
(c.1) Gladesie Whited Heirs, Devisees, Successors or Assigns		
(c.1.1) Ramona Lynn Whited P.O. Box 773 Raven, VA 24639	0.0047 acres 1/70 of 0.33 acres	0.0080%
(c.2) Roy Lee Proffit Heirs, Devisees , Successors or Assigns	<i>deceased no issue</i>	
(c.3) Troy Lee Proffit P.O. Box 773 Auxier, KY 41602	0.0047 acres 1/70 of 0.33 acres	0.0080%
(d) Venia Stillwell Heirs, Devisees, Successors or Assigns		
(d.1) Carlos Stillwell Heirs, Devisees, Successors or Assigns		
(d.1.1) Connie Frances Stilwell Heirs, Devisees, Successors or Assigns	0.0024 acres 1/140 of 0.33 acres	0.0040%
(d.1.1.1) Hope Fennewald 1342 Cresswood Dr Richlands, VA 24641		
(d.1.1.2) Carlene Justice 1113 Great Oaks Rd Vansant, VA 24656 <i>(Bad Address 6/5/15 MLW)</i>		
(d.1.1.3) Thomas Stilwell PO Box 495 Oakwood, VA 24631		
(d.2) Jerry Lee Stillwell 307 Fairfax Avenue Richlands, VA 24641	0.0024 acres 1/140 of 0.33 acres	0.0040%
(d.3) Gerlene Jefferies 2778 County Road 1075 Perrysville, OH 44864	0.0024 acres 1/140 of 0.33 acres	0.0040%

**Exhibit E**  
**Unit AW-124**  
**Docket #VGOB 03-1118-1223-02**  
**List of Owners/Claimants that require escrow**  
**(58.74 Acre Unit)**

	Acres in Unit	Interest in Unit
(d.4) Betty Jean Short Trevino Heirs, Devisees, Successors or Assigns		
(d.4.1) Richard Trevino 803 S. Mt. Vernon Ave., Apt. 109 Loudonville, OH 44842-1419	0.0008 acres 1/420 of 0.33 acres	0.0013%
(d.4.2) Marcella Perkins King 9960 Springwater Rd. Mt. Vernon, OH 43050	0.0016 acres 1/210 of 0.33 acres	0.0027%
(e) Hattie Irene Shortt Heirs, Devisees, Successors or Assigns <i>(doc sent to Martha Compton &amp; David W. Shortt 5/8/15)</i>	0.0094 acres 1/35 of 0.33 acres	0.0161%
(e.1) Noah Short Heirs, Devisees, Successors or Assigns		
(e.1.1) Mary Jane Shelton Short Heirs, Devisees, Successors or Assigns		
(e.1.1.1) Jane Wright 3059 Raven Nest Branch Rd Cedar Bluff, VA 24609		
(e.1.1.2) Delores Ann Hardy 781 Big Creek Rd Richlands, VA 24641		
(e.1.1.3) Pamela Sue Davis 142 Ballard Dr Raven, VA 24639		
(e.1.1.4) William Edmond Short PO Box 101 Cedar Bluff, VA 24609		
(e.1.1.5) Calvin Eric Short 242 Middle Creek Rd Cedar Bluff, VA 24609		
(e.1.1.6) Ervin Wayne Short, Sr Heirs, Devisees, Successors or Assigns		
(e.1.1.6.1) Rhonda Harrison 891 Big Creek Rd Richlands, VA 24641		
(e.1.1.6.2) Ervin Wayne Short, Jr. Tazewell County Jail		
(e.1.1.6.3) Willie Earl Short Prison		
(e.2) Martha Sneed Compton 419 S. Center ST Richlands, VA 24641		
(e.3) David Shortt 1118 Binford Ct Murfreesboro, TN 37130		

Exhibit E  
Unit AW-124  
Docket #VGOB 03-1118-1223-02  
List of Owners/Claimants that require escrow  
(58.74 Acre Unit)

	Acres in Unit	Interest in Unit
(e.4) Andrew Eugene Short Heirs, Devisees, Successors or Assigns		
(e.4.1) Patsy Ann Short PO Box 452 Raven, VA 24639		
(e.5) Perry Short <i>Address Unknown</i>		
(e.6) Benny Jo Short PO Box 576 Richlands, VA 24641		
(6) Frank Keen Heirs, Devisees, Successors or Assigns		
(a) Hershel Keen Heirs, Devisees, Successors or Assigns		
(a.1) Phyllis Vandyke Keen 4970 Turnpike Rd. Raven, VA 24639	0.0236 acres 1/14 of 0.33 acres	0.0401%
(b) Lester Keen Heirs, Devisees, Successors or Assigns		
(b.1) Thelma Keen 5990 County Road 50 Mt. Gilead, OH 43338	0.0079 acres 1/42 of 0.33 acres	0.0134%
(b.1.1) Rondal W. Keen 105 South 4th St. #20 Cardington, OH 43315-9630	0.0014 acres 1/231 of 0.33 acres	0.0024%
(b.1.2) Omni Ruth Keen 7150 Neward Rd Mt. Vernon, OH 43050	0.0014 acres 1/231 of 0.33 acres	0.0024%
(b.1.3) Jessie Allen Keen 7150 Neward Rd Mt. Vernon, OH 43050	0.0014 acres 1/231 of 0.33 acres	0.0024%
(b.1.4) Lloyd Monroe Keen 7269 County Road 89 Mt. Gilead, OH 43338	0.0014 acres 1/231 of 0.33 acres	0.0024%
(b.1.5) Lena Irene Nichols 7326 State Rt 19, Unit 2401 Mt. Gilead, OH 43338	0.0014 acres 1/231 of 0.33 acres	0.0024%
(b.1.6) Bessie Lulabell Hammond Heirs, Devisees, Successors or Assigns		
(b.1.6.1) Bruce Hammond 6138 State Rt 314 Mt. Gilead, OH 43338	0.0014 acres 1/231 of 0.33 acres	0.0024%
(b.7) Pansey liene Yoder Rt.3 Box 6959 County Road 22 Fredericktown, OH 43019	0.0014 acres 1/231 of 0.33 acres	0.0024%
(b.8) Ronald Gillespie Heirs, Devisees, Successors or Assigns <i>(Heirs Unknown)</i>	0.0014 acres 1/231 of 0.33 acres	0.0024%

**Exhibit E**  
**Unit AW-124**  
**Docket #VGOB 03-1118-1223-02**  
**List of Owners/Claimants that require escrow**  
**(58.74 Acre Unit)**

	Acres in Unit	Interest in Unit
(b.9) Jennifer Juanita Lewis 7322 State Rt. 314 Mt. Gilead, OH 43338	0.0014 acres 1/231 of 0.33 acres	0.0024%
(b.10) Kenneth Keen 1532 9th Street Cuyahoga Falls, OH 44221	0.0014 acres 1/231 of 0.33 acres	0.0024%
(b.11) Ronald Keith Keen 7026 Township Road Mt. Gilead, OH 43338-9423	0.0014 acres 1/231 of 0.33 acres	0.0024%
(7) Cloa Chloe Horn Heirs, Devisees, Successors or Assigns	0.0471 acres 1/7 of 0.33 acres	0.0803%
(a) Clayton Andrew Horne Heirs, Devisees, Successors or Assigns		
(a.1) Mary F. Horne Heirs, Devisees, Successors or Assigns <i>(Heirs Unknown)</i>		
(b) Lovis Reedy Horn Short Heirs, Devisees, Successors or Assigns		
(b.1) John Alden Short Heirs, Devisees, Successors or Assigns		
(b.1.1) Danny Short P.O. Box 438 Cedar Bluff, VA 24601		
(b.1.2) Ellen Horn P.O. Box 782 Raven, VA 24639		
(b.1.3) Mona Pearl Osborne Heirs, Devisees, Successors or Assigns		
(b.1.3.1) Melvin Junior Osborne PO Box 1239 Raven, VA 24639		
(b.1.4) Louis Short P.O. Box 1004 Raven, VA 24639		
(b.1.5) James Junior Short P.O. Box 894 Raven, VA 24639		
(b.1.6) Johnny Short Heirs, Devisees, Successors or Assigns		
(b.1.6.1) Amanda Kay Short PO Box 963 Cedar Bluff, VA 24601		
(b.1.6.2) Christopher C. Short PO Box 2218 Cedar Bluff, VA 24601		

Exhibit E  
Unit AW-124  
Docket #VGOB 03-1118-1223-02  
List of Owners/Claimants that require escrow  
(58.74 Acre Unit)

	Acres in Unit	Interest in Unit
(b.1.6.3)	Melinda G. Blackburn PO Box 415 Grundy, VA 24614	
(b.1.6.4)	Melissa Thacker PO Box 652 Keen Mtn, VA 24624	
(b.1.7)	Roger Short Heirs, Devisees, Successors or Assigns	
(b.1.7.1)	Peggy Carol Short PO Box 61 Raven, VA 24639	
(b.1.7.2)	Jamie L. Short PO Box 61 Raven, VA 24639	
(b.1.7.3)	Cassie Marie Byrd RR624 Honaker, VA 24260	
(b.1.7.4)	Bridgett Quinley RR 4 Box 83 Grundy, VA 24614	
(b.1.8)	Ruby Osborne P.O. Box 216 Oakwood, VA 24631	
(b.1.9)	Marie Smith P.O. Box 789 Raven, VA 24639	
(b.1.10)	Paul Wayne Short 285 York Rd Raven, VA 24639	
(c)	Edna Bell Horn Heirs, Devisees, Successors or Assigns	
(c.1)	Lilly Bell Elswick 1158 Hogback Rd. Tazewell, VA 24651	
(c.2)	Roy Rogers Horn 542 River Oaks Drive Danville, VA 24540	
(c.3)	Shelby Jean Reynolds 136 Longacre Ln Princeton, WV 24739	
(c.4)	Willie May Mutter 7683 Lee Hwy Rural Retreat, VA 24368	
(c.5)	William Ray Horn 40 Sulfur Lane Swords Creek, VA 24649	
(c.6)	Theima Marie Underwood 2413 Harry's Branch Rd. Whitewood, VA 24641	

Exhibit E  
Unit AW-124  
Docket #VGOB 03-1118-1223-02  
List of Owners/Claimants that require escrow  
(58.74 Acre Unit)

	Acres in Unit	Interest in Unit
(c.7) Joseph Paul Horn PO Box 775 Raven, VA 24639		
(d) Genetta Eva Horn Heirs, Devisees, Successors or Assigns <i>(doc pending 6/2/15)</i>		
<b><u>Tract #2D, 0.33 acres</u></b>		
<b><i>Escrow due to Title Conflict</i></b>		
<b><u>COAL OWNERSHIP</u></b>		
(1) Stuart Land & Cattle Co. of Virginia Box 147 Rosedale, VA 24280	0.33 acres	0.5619%
<b><u>OIL &amp; GAS OWNERSHIP</u></b>		
(1) Commonwealth of Virginia Dept. of Transportation 870 Bonham Road Bristol, VA 24201-2002	0.33 acres	0.5619%
- OR -		
(1) Noah Newberry Heirs, Devisees, Successors or Assigns	0.33 acres	0.5619%
(a) Hazel Richardson Heirs, Devisees, Successors or Assigns		
(a.1) Sherman Richardson Heirs, Devisees, Successors or Assigns		
(a.1.1) Paul E. Richardson 8444 S. County Rd. 350W Stileville, IN 46180-9728	0.0052 acres 1/63 of 0.33 acres	0.0089%
(a.2) Laudy Richardson Heirs, Devisees, Successors or Assigns		
(a.2.1) Shelby Ruth Richardson, Widow 1669 Turner Street Clayton, IN 46118	0.0052 acres 1/63 of 0.33 acres	0.0089%
(a.3) Evangeline Blake Heirs, Devisees, Successors or Assigns		
(a.3.1) Robert Blake, Jr. 1212 Mary Ellen Ave 1440 Chesapeake, VA 23324	0.0017 acres 1/189 of 0.33 acres	0.0030%
(a.3.2) Ralph Yahne 815 Homecrest Blvd. Chesapeake, VA 23324	0.0012 acres 2/567 of 0.33 acres	0.0020%
(a.3.3) Patricia Tucker 3109 Joseph Ave. Chesapeake, VA 23324	0.0012 acres 2/567 of 0.33 acres	0.0020%

**Exhibit E**  
**Unit AW-124**  
**Docket #VGOB 03-1118-1223-02**  
**List of Owners/Claimants that require escrow**  
**(58.74 Acre Unit)**

	Acres in Unit	Interest in Unit
(a.3.4) Robert W. Blake, III 1116 Anne Ave Chesapeake, VA 23324	0.0012 acres 2/567 of 0.33 acres	0.0020%
(a.4) Frances Dye 460 Middle Creek Road Cedar Bluff, VA 24609	0.0052 acres 1/63 of 0.33 acres	0.0089%
(a.5) Leonard Richardson Heirs, Devisees, Successors or Assigns		
(a.5.1) Loretta Mae Richardson PO Box 1282 Honaker, VA 24260	0.0052 acres 1/63 of 0.33 acres	0.0089%
(a.6) Bobby Richardson 2255 Road Ridge Turnpike Raven, VA 24639	0.0052 acres 1/63 of 0.33 acres	0.0089%
(a.7) Larry Richardson Heirs, Devisees, Successors or Assigns		
(a.7.1) Linda K. Richardson Heirs, Devisees, Successors or Assigns <i>(doc requested 6/4/15)</i>	0.0052 acres 1/63 of 0.33 acres	0.0089%
(a.7.1.1) Kathy Kimberlin Noble 2102 W. Northgate Dr 9193 Columbus, IN 47201		
(a.7.1.2) Ricky Kimberlin 50 Mamie Bell Circle Lillington, NC 27546		
(b) Frazier Newberry Heirs, Devisees, Successors or Assigns		
(b.1) Frances Newberry Heirs, Devisees, Successors or Assigns		
(b.1.1) Steve Allen Shortt P.O. Box 63 Doran, VA 24612	0.0367 acres 1/9 of 0.33 acres	0.0624%
(c) Madeline Vance Heirs, Devisees, Successors or Assigns		
(c.1) Carlos Vance 57 Rabbit Hollow Rd Swords Creek, VA 24649	0.0061 acres 1/54 of 0.33 acres	0.0104%
(c.2) Leda Jo Lester P.O. Box 400 Doran, VA 24612	0.0061 acres 1/54 of 0.33 acres	0.0104%
(c.3) Mary Sparks 51 Rabbit Hollow Rd. Swords Creek, VA 24649	0.0061 acres 1/54 of 0.33 acres	0.0104%
(c.4) Carrie Dell Boyd 100 Oxford Square, Apt. 8 Richlands, VA 24641	0.0061 acres 1/54 of 0.33 acres	0.0104%

**Exhibit E**  
**Unit AW-124**  
**Docket #VGOB 03-1118-1223-02**  
**List of Owners/Claimants that require escrow**  
**(58.74 Acre Unit)**

	Acres in Unit	Interest in Unit
(c.5) Judy Vance P.O. Box 423 Swords Creek, VA 24649	0.0061 acres 1/54 of 0.33 acres	0.0104%
(c.6) Cathy Vance P.O. Box 131 Swords Creek, VA 24649	0.0061 acres 1/54 of 0.33 acres	0.0104%
(d) Sylvia Short Heirs, Devisees, Successors or Assigns		
(d.1) Roger Short Heirs, Devisees, Successors or Assigns		
(d.1.1) Linda McGlothlin Short PO Box 44 Doran, VA 24612	0.0061 acres 1/54 of 0.33 acres	0.0104%
(d.2) Linda Sue Berry Heirs, Devisees, Successors or Assigns		
(d.2.1) James Berry 6856 Hiwassee Rd 8328 Radford, VA 24141	0.0061 acres 1/54 of 0.33 acres	0.0104%
(d.3) Carrie Mullins P.O. Box 360 Swords Creek, VA 24649	0.0061 acres 1/54 of 0.33 acres	0.0104%
(d.4) Connie McFarland P.O. Box 516 Richlands, VA 24641	0.0061 acres 1/54 of 0.33 acres	0.0104%
(d.5) Steve Allen Short P.O. Box 63 Doran, VA 24612	0.0061 acres 1/54 of 0.33 acres	0.0104%

Exhibit E  
Unit AW-124  
Docket #VGOB 03-1118-1223-02  
List of Owners/Claimants that require escrow  
(58.74 Acre Unit)

	Acres in Unit	Interest in Unit
(d.6) Marvin Short Rt.1 Box 647A Swords Creek, VA 24649	0.0061 acres 1/54 of 0.33 acres	0.0104%
(e) Pauline Muse 999 Westover Drive High Point, NC 27265	0.0367 acres 1/9 of 0.33 acres	0.0624%
(f) Junior Newberry P.O. Box 988 Raven, VA 24639	0.0367 acres 1/9 of 0.33 acres	0.0624%
(g) Juanita Byrd Heirs, Devisees, Successors or Assigns		
(g.1) Patricia Vanover P.O. Box 671 Doran, VA 24612	0.0122 acres 1/27 of 0.33 acres	0.0208%
(g.2) Tammy Hardman 3834 Knollview Dr Sophia, NC 27350	0.0122 acres 1/27 of 0.33 acres	0.0208%
(g.3) Debbie Ann Martin Heirs, Devisees, Successors or Assigns		
(g.3.1) Eric Chad Martin PO Box 15 Shiloh, OH 44876	0.0081 acres 2/81 of 0.33 acres	0.0139%
(g.3.2) Coy D. Witt Heirs, Devisees, Successors or Assigns		
(g.3.2.1) Coy D. Witt, II 412 Limestone Rd Pounding Mill, VA 24637	0.0020 acres 1/162 of 0.33 acres	0.0035%
(g.3.2.2) Angela Leonard 524 Mills Garden Rd Statesville, NC 28625	0.0020 acres 1/162 of 0.33 acres	0.0035%
(h) Elbert Newberry Heirs, Devisees, Successors or Assigns		
(h.1) Arlen Newberry Heirs, Devisees, Successors or Assigns		
(h.1.1) Janice Newberry, widow 281 Mill Creek Road Raven, VA 24639	0.0122 acres 1/27 of 0.33 acres	0.0208%
(h.2) Doris Ann Newberry Heirs, Devisees, Successors or Assigns		
(h.2.1) Harold Westley Newberry 615 Prater Dr Richlands, VA 24641	0.0122 acres 1/27 of 0.33 acres	0.0208%
(h.3) Dewey Junior Salyers Heirs, Devisees, Successors or Assigns		
(h.3.1) Wanda Salyers 19198 Jonesboro Road Abingdon, VA 24211	0.0122 acres 1/27 of 0.33 acres	0.0208%

Exhibit E  
Unit AW-124  
Docket #VGOB 03-1118-1223-02  
List of Owners/Claimants that require escrow  
**(58.74 Acre Unit)**

	Acres in Unit	Interest in Unit
(i) Jimmy Newberry P.O. Box 361 Doran, VA 24612	0.0367 acres 1/9 of 0.33 acres	0.0624%

**Tract #2E, 0.01 acres**

***Escrow due to Title Conflict***

**COAL OWNERSHIP**

(1) Stuart Land & Cattle Co. of Virginia Box 147 Rosedale, VA 24280	0.01 acres	0.0170%
---	------------	---------

**OIL & GAS OWNERSHIP**

(1) James M. Harshbarger, et ux Rt.1 Box 315 Raven, VA 24639	0.01 acres	0.0170%
--	------------	---------

- OR -

(1) Commonwealth of Virginia Dept. of Transportation 870 Bonham Road Bristol, VA 24201-2002	0.01 acres	0.0170%
--	------------	---------

**Tract #3, 2.50 acres**

**COAL OWNERSHIP**

***The ownership listed below is currently being reviewed and documentation is being requested to verify title.***

(1) W.A. Dick Heirs, Devisees, Successors or Assigns, et al.	2.50 acres	4.2560%
(a) W.A. Dick Heirs, Devisees, Successors or Assigns <i>Unknown / Unlocatable</i>	1.2500 acres 1/2 of 2.50 acres	2.1280%
(b) Marie Williams Heirs, Devisees, Successors or Assigns <i>Unknown / Unlocatable</i>	0.2083 acres 1/12 of 2.50 acres	0.3547%
(c) Alice T. Doran Heirs, Devisees, Successors or Assigns <i>Unknown / Unlocatable</i>	0.2083 acres 1/12 of 2.50 acres	0.3547%
(d) John H. Doran Heirs, Devisees, Successors or Assigns <i>Unknown / Unlocatable</i>	0.2083 acres 1/12 of 2.50 acres	0.3547%
(e) Caroline B. George Heirs, Devisees, Successors or Assigns <i>Unknown / Unlocatable</i>	0.2083 acres 1/12 of 2.50 acres	0.3547%
(f) Josephine L. Doran Heirs, Devisees, Successors or Assigns <i>Unknown / Unlocatable</i>	0.2083 acres 1/12 of 2.50 acres	0.3547%

**Exhibit E**  
**Unit AW-124**  
**Docket #VGOB 03-1118-1223-02**  
**List of Owners/Claimants that require escrow**  
**(58.74 Acre Unit)**

	Acres in Unit	Interest in Unit
(g) Warner E. Doran Heirs, Devisees, Successors or Assigns <i>Unknown / Unlocatable</i>	0.2083 acres 1/12 of 2.50 acres	0.3547%

**OIL & GAS OWNERSHIP**

*The respondents listed below did not respond timely to the W9 request and will continue to be escrowed*

(1) James M. Harshbarger, et ux <i>T005781 7.74 acres</i> <i>Conveyed on 8/21/06 by deed book 658 page 513 to:</i>		
Linda G. & Daniel Justus, TE 3529 Mill Creek Rd Raven, VA 24639	2.50 acres	4.2560%

**TOTALS:**

Total Acreage in Unit	6.7805	
Total Percentage of Unit		11.5435%

Exhibit EE  
Unit AW-124  
Docket #VGOB 03-1118-1223-02  
List of Respondents with Royalty Split Agreements/Court Orders/HB2058  
(58.74 Acre Unit)

	Acres in Unit	Interest in Unit	Percent of Escrow
<b><u>Tract #1A, 18.34 acres</u></b>			
<b><u>COAL OWNERSHIP</u></b>			
(1) Swords Creek Land Partnership, Tr.21 P.O. Box 29 Tazewell, VA 24651	18.34 acres	31.2223%	<i>n/a</i>
<b><u>OIL &amp; GAS OWNERSHIP</u></b>			
(1) Joann Richardson 122 Kimcora Bucyrus, OH 44820	18.34 acres	31.2223%	<i>n/a</i>
<b><u>Tract #1C, 13.00 acres</u></b>			
<b><u>COAL OWNERSHIP</u></b>			
(1) Swords Creek Land Partnership, Tr.21 P.O. Box 29 Tazewell, VA 24651	13.00 acres	22.1314%	<i>n/a</i>
<b><u>OIL &amp; GAS OWNERSHIP</u></b>			
(1) Billy Sheldon or Elaine Propst 3789 Mill Creek Road Raven, VA 24639	13.00 acres	22.1314%	<i>n/a</i>
<b><u>Tract #1D, 1.99 acres</u></b>			
<b><u>COAL OWNERSHIP</u></b>			
(1) Swords Creek Land Partnership, Tr.21 P.O. Box 29 Tazewell, VA 24651	1.99 acres	3.3878%	<i>n/a</i>
<b><u>OIL &amp; GAS OWNERSHIP</u></b>			
(1) Wallace Johnson, et ux 3105 London Company Way Williamsburg, VA 23185	1.99 acres	3.3878%	<i>n/a</i>
<b><u>Tract #1E, 0.28 acres</u></b>			
<b><u>COAL OWNERSHIP</u></b>			
(1) Swords Creek Land Partnership, Tr.21 P.O. Box 29 Tazewell, VA 24651	0.28 acres	0.4767%	<i>n/a</i>
<b><u>OIL &amp; GAS OWNERSHIP</u></b>			
(1) Salina Keen Heirs, Devisees, Successors or Assigns	0.28 acres	0.4767%	
(1) Bertie Horn Heirs, Devisees, Successors or Assigns			
(b) Viola Meadows 5740 Garden Creek Road Rowe, VA 24646	0.0200 acres 1/14 of 0.28 acres	0.0340%	<b>0.2228%</b> <b>HB2058</b>

**Exhibit EE**  
**Unit AW-124**  
**Docket #VGOB 03-1118-1223-02**  
**List of Respondents with Royalty Split Agreements/Court Orders/HB2058**  
**(58.74 Acre Unit)**

	Acres in Unit	Interest in Unit	Percent of Escrow
(2) Ernest Keen Heirs, Devisees, Successors or Assigns			
(b) Arnold J. Keene 962 Ascue Road Cedar Bluff, VA 24609	0.0067 acres 1/42 of 0.28 acres	0.0113%	0.0743% HB2058
(c) Paul Keene Heirs, Devisees, Successors or Assigns			
(c.1) Anna R. Lambert 182 Blankenship Drive North Tazewell, VA 24630	0.0013 acres 1/210 of 0.28 acres	0.0023%	0.0149% HB2058
(c.2) Arnold Keene 962 Ascue Road Cedar Bluff, VA 24609	0.0013 acres 1/210 of 0.28 acres	0.0023%	0.0149% HB2058
(c.3) Elizabeth Ann McCowan Justice P.O. Box 677 Rosedale, VA 24280	0.0013 acres 1/210 of 0.28 acres	0.0023%	0.0149% HB2058
(c.6) Bill R. Hale PO Box 311 Honaker, VA 24260	0.0003 acres 1/840 of 0.28 acres	0.0006%	0.0037% HB2058
(c.7) Linda Matney PO Box 738 Pounding Mill, VA 24637	0.0003 acres 1/840 of 0.28 acres	0.0006%	0.0037% HB2058
(c.8) Brenda Weddle PO Box 852 Pounding Mill, VA 24637	0.0003 acres 1/840 of 0.28 acres	0.0006%	0.0037% HB2058
(d) Elizabeth Ann McCowan Justice P.O. Box 677 Rosedale, VA 24280	0.0067 acres 1/42 of 0.28 acres	0.0113%	0.0743% HB2058
(e) Ruby Lee Hale Heirs, Devisees, Successors or Assigns			
(e.1) Billy Ray Hale P.O. Box 311 Honaker, VA 24260	0.0017 acres 1/168 of 0.28 acres	0.0028%	0.0186% HB2058
(e.2) Linda Kay Matney PO Box 738 Pounding Mill, VA 24637	0.0017 acres 1/168 of 0.28 acres	0.0028%	0.0186% HB2058
(e.3) Brenda Weddle PO Box 852 Pounding Mill, VA 24637	0.0017 acres 1/168 of 0.28 acres	0.0028%	0.0186% HB2058
(f) Anna Lambert 182 Blankenship Drive North Tazewell, VA 24630	0.0067 acres 1/42 of 0.28 acres	0.0113%	0.0743% HB2058
(3) Mollie Horn (Miles) Heirs, Devisees, Successors or Assigns			

**Exhibit EE**  
**Unit AW-124**  
**Docket #VGOB 03-1118-1223-02**  
**List of Respondents with Royalty Split Agreements/Court Orders/HB2058**  
**(58.74 Acre Unit)**

	Acres in Unit	Interest in Unit	Percent of Escrow
(a) Gladys Miller Heirs, Devisees, Successors or Assigns			
(a.1) Brenda Carol Banks 2122 Leiter Rd Lucas, OH 44843-9546	0.0133 acres 1/21 of 0.28 acres	0.0227%	0.1485% HB2058
(c) Willard Horn Heirs, Devisees, Successors or Assigns			
(c.1) Juanita Horn Heirs, Devisees, Successors or Assigns			
(c.1.1) Judith Fuller PO Box 641 Seymour, TN 37865	0.0044 acres 1/63 of 0.28 acres	0.0076%	0.0495% HB2058
(c.1.2) Joyce Baldwin PO Box 912 Honaker, VA 24260	0.0044 acres 1/63 of 0.28 acres	0.0076%	0.0495% HB2058
(c.1.3) Wilma Jean Honaker 306 Heritage Dr Honaker, VA 24260	0.0044 acres 1/63 of 0.28 acres	0.0076%	0.0495% HB2058
(4) Major Wallace Keen Heirs, Devisees, Successors or Assigns			
(a) Virgie Harman Heirs, Devisees, Successors or Assigns			
(a.2.5) Joshua M. Harman 2537 Clarks Valley Rd Swords Creek, VA 24649	0.0003 acres 1/840 of 0.28 acres	0.0006%	0.0037% HB2058
(a.3.1) Roby A. Hylton, Jr. 2514 Mayfair Rd Akron, OH 44312	0.0010 acres 1/280 of 0.28 acres	0.0017%	0.0111% HB2058
(a.3.2) Regina D. Stoll 4171 Klein Ave Stow, OH 4424	0.0010 acres 1/280 of 0.28 acres	0.0017%	0.0111% HB2058
(a.5) Clyde Harman PO Box 633 Oakwood, VA 24631	0.0020 acres 1/140 of 0.28 acres	0.0034%	0.0223% HB2058
(a.7) Jack M. Harman 6440 Sinking Waters Rd Bandy, VA 24602-6405	0.0020 acres 1/140 of 0.28 acres	0.0034%	0.0223% HB2058
(b) Garcie Keen Heirs, Devisees, Successors or Assigns			
(b.5) Hershel Keen Heirs, Devisees, Successors or Assigns			
(b.5.1) Eunice Keen Vance 1692 Riva Ridge Dr Mansfield, OH 44904-1872	0.0033 acres 1/84 of 0.28 acres	0.0057%	0.0371% HB2058

**Exhibit EE**  
**Unit AW-124**  
**Docket #VGOB 03-1118-1223-02**  
**List of Respondents with Royalty Split Agreements/Court Orders/HB2058**  
**(58.74 Acre Unit)**

	Acres in Unit	Interest in Unit	Percent of Escrow
(5) Beve Keen Heirs, Devisees, Successors or Assigns			
(a) Dolphis McKinley Keen Heirs, Devisees, Successors or Assigns			
(a.3) George M. Keene Heirs, Devisees, Successors or Assigns			
(a.3.1) Brandon Keene 112 S. Bridge St Perrysville, OH 44864	0.0013 acres 1/210 of 0.28 acres	0.0023%	0.0149% HB2058
(d) Venia Stillwell Heirs, Devisees, Successors or Assigns			
(d.1) Carlos Stillwell Heirs, Devisees, Successors or Assigns			
(d.1.1) Connie Frances Stilwell PO Box 495 Oakwood, VA 24631	0.0020 acres 1/140 of 0.28 acres	0.0034%	n/a
(d.2) Jerry Lee Stillwell 307 Fairfax Avenue Richlands, VA 24641	0.0020 acres 1/140 of 0.28 acres	0.0034%	0.0223% HB2058
(d.3) Gerlene Jefferies 2778 County Road 1075 Perrysville, OH 44864	0.0020 acres 1/140 of 0.28 acres	0.0034%	n/a
(d.4) Betty Jean Short Trevino Heirs, Devisees, Successors or Assigns			
(d.4.1) Richard Trevino 803 S. Mt. Vernon Ave., Apt. 109 Loudonville, OH 44842-1419	0.0007 acres 1/420 of 0.28 acres	0.0011%	n/a
(6) Frank Keen Heirs, Devisees, Successors or Assigns			
(a) Hershel Keen Heirs, Devisees, Successors or Assigns			
(a.1) Phyllis Vandyke Keen 4970 Old Kentucky Turnpike Rd. Raven, VA 24639	0.0200 acres 1/14 of 0.28 acres	0.0340%	0.2228% HB2058
(b) Lester Keen Heirs, Devisees, Successors or Assigns			
(b.1.6) Bessie Lulabell Hammond Heirs, Devisees, Successors or Assigns			
(b.1.6.1) Bruce Hammond 6138 State Rt 314 Mt. Gilead, OH 43338	0.0012 acres 1/231 of 0.28 acres	0.0021%	0.0135% HB2058
<b>Total tract acres</b>	<b>0.1155</b>		
<b>Total tract percent</b>		<b>0.1967%</b>	

Exhibit EE  
Unit AW-124  
Docket #VGOB 03-1118-1223-02  
List of Respondents with Royalty Split Agreements/Court Orders/HB2058  
(58.74 Acre Unit)

	Acres in Unit	Interest in Unit	Percent of Escrow
<b><u>Tract #1G, 4.79 acres</u></b>			
<b><u>COAL OWNERSHIP</u></b>			
(1) Swords Creek Land Partnership, Tr.21 P.O. Box 29 Tazewell, VA 24651	4.79 acres	8.1546%	<i>n/a</i>
<b><u>OIL &amp; GAS OWNERSHIP</u></b>			
(1) Joseph Horton, et ux 1096 Horton Ridge Rd Swords Creek, VA 24649	4.79 acres	8.1546%	<i>n/a</i>
<b><u>Tract #2A, 3.34 acres</u></b>			
<b><u>COAL OWNERSHIP</u></b>			
(1) Stuart Land & Cattle Co. of Virginia, Inc. Box 147 Rosedale, VA 24280	3.34 acres	5.6861%	<b>0.2953%</b> (Royalty Split)
<b><u>OIL &amp; GAS OWNERSHIP</u></b>			
(1) Noah Newberry Heirs, Devisees, Successors or Assigns	3.34 acres	5.6861%	
(a) Hazel Richardson Heirs, Devisees, Successors or Assigns			
(a.1) Sherman Richardson Heirs, Devisees, Successors or Assigns			
(a.1.1) Paul E. Richardson 8444 S. County Rd. 350W Stilesville, IN 46180-9728	0.0530 acres 1/63 of 3.34 acres	0.0903%	<b>0.5906%</b> <b>HB2058</b>
(a.2) Laudy Richardson Heirs, Devisees, Successors or Assigns			
(a.2.1) Shelby Ruth Richardson, Widow 1669 Turner Street Clayton, IN 46118	0.0530 acres 1/63 of 3.34 acres	0.0903%	<b>0.5906%</b> <b>HB2058</b>
(a.3) Evangeline Blake Heirs, Devisees, Successors or Assigns			
(a.3.1) Robert Blake, Jr. 1212 Mary Ellen Ave Chesapeake, VA 23324	0.0177 acres 1/189 of 3.34 acres	0.0301%	<b>0.0984%</b> (Royalty Split)
(a.3.2) Ralph Yahne 815 Homecrest Blvd. Chesapeake, VA 23324	0.0118 acres 2/567 of 3.34 acres	0.0201%	<b>0.0656%</b> (Royalty Split)
(a.3.3) Patricia Tucker 3109 Joseph Ave. Chesapeake, VA 23324	0.0118 acres 2/567 of 3.34 acres	0.0201%	<b>0.0656%</b> (Royalty Split)
(a.3.4) Robert W. Blake, III 1210 Poindexter St., #5805 Chesapeake, VA 23324	0.0118 acres 2/567 of 3.34 acres	0.0201%	<b>0.0656%</b> (Royalty Split)

**Exhibit EE**  
**Unit AW-124**  
**Docket #VGOB 03-1118-1223-02**  
**List of Respondents with Royalty Split Agreements/Court Orders/HB2058**  
**(58.74 Acre Unit)**

	Acres in Unit	Interest in Unit	Percent of Escrow
(a.4) Frances Dye 460 Middle Creek Road Cedar Bluff, VA 24609	0.0530 acres 1/63 of 3.34 acres	0.0903%	<i>n/a</i>
(a.5) Leonard Richardson Heirs, Devisees, Successors or Assigns			
(a.5.1) Loretta Mae Richardson PO Box 1282 Honaker, VA 24260	0.0530 acres 1/63 of 3.34 acres	0.0903%	<b>0.5906%</b> <b>HB2058</b>
(d) Sylvia Short Heirs, Devisees, Successors or Assigns			
(d.3) Carrie Mullins P.O. Box 360 Swords Creek, VA 24649	0.0619 acres 1/54 of 3.34 acres	0.1053%	<b>0.6890%</b> <b>HB2058</b>
(d.6) Marvin Shortt 3071 Clarks Valley Road Swords Creek, VA 24649	0.0619 acres 1/54 of 3.34 acres	0.1053%	<b>0.6890%</b> <b>HB2058</b>
(e) Pauline Muse 999 Westover Drive High Point, NC 27265	0.3711 acres 1/9 of 3.34 acres	0.6318%	<b>4.1341%</b> <b>HB2058</b>
(f) Claude Junior Newberry P.O. Box 988 Raven, VA 24639	0.3711 acres 1/9 of 3.34 acres	0.6318%	<b>4.1341%</b> <b>HB2058</b>
(g) Juanita Byrd Heirs, Devisees, Successors or Assigns			
(g.1) Patricia Vanover Heirs, Devisees, Successors or Assigns			
(g.1.1) Ricky Vanover PO Box 671 Doran, VA 24612	0.1237 acres 1/27 of 3.34 acres	0.2106%	<b>1.3780%</b> <b>HB2058</b>
(g.2) Tammy Hardman 3834 Knollview Dr Sophia, NC 27350	0.1237 acres 1/27 of 3.34 acres	0.2106%	<b>1.3780%</b> <b>HB2058</b>
(g.3) Debbie Ann Martin Heirs, Devisees, Successors or Assigns			
(g.3.2) Coy D. Witt Heirs, Devisees, Successors or Assigns			
(g.3.2.2) Angela Leonard 524 Mills Garden Rd Statesville, NC 28625	0.0206 acres 1/162 of 3.34 acres	0.0351%	<b>0.2297%</b> <b>HB2058</b>
(h) Elbert Newberry Heirs, Devisees, Successors or Assigns			
(h.1) Arlen Newberry Heirs, Devisees, Successors or Assigns			
(h.1.1) Janice Newberry Heirs, Devisees, Successors or Assigns			

**Exhibit EE**  
**Unit AW-124**  
**Docket #VGOB 03-1118-1223-02**  
**List of Respondents with Royalty Split Agreements/Court Orders/HB2058**  
**(58.74 Acre Unit)**

	Acres in Unit	Interest in Unit	Percent of Escrow
(h.1.1.1) Melissa Alley 310 Fairfax Ave Richlands, VA 24641	0.1237 acres 1/27 of 3.34 acres	0.2106%	1.3780% HB2058
(h.2) Doris Ann Newberry Heirs, Devisees, Successors or Assigns			
(h.2.1) Harold Westley Newberry 615 Prater Dr Richlands, VA 24641	0.1237 acres 1/27 of 3.34 acres	0.2106%	1.3780% HB2058
(h.3) Dewey Junior Salyers Heirs, Devisees, Successors or Assigns			
(h.3.1) Wanda Salyers 19198 Jonesboro Road Abingdon, VA 24211	0.1237 acres 1/27 of 3.34 acres	0.2106%	1.3780% HB2058
<b>Total tract acres</b>	<b>1.7701</b>		
<b>Total tract percent</b>		<b>3.0135%</b>	

**Tract #2B, 0.93 acres**

**COAL OWNERSHIP**

(1) Stuart Land & Cattle Co. of Virginia, Inc. Box 147 Rosedale, VA 24280	0.93 acres	1.5832%	n/a
---	------------	---------	-----

**OIL & GAS OWNERSHIP**

(1) Salina Keen Heirs, Devisees, Successors or Assigns	0.93 acres	1.5832%	
(1) Bertie Horn Heirs, Devisees, Successors or Assigns			
(b) Viola Meadows 5740 Garden Creek Road Rowe, VA 24646	0.0664 acres 1/14 of 0.93 acres	0.1131%	0.7400% HB2058
(2) Ernest Keen Heirs, Devisees, Successors or Assigns			
(b) Arnold J. Keene 962 Ascue Road Cedar Bluff, VA 24609	0.0221 acres 1/42 of 0.93 acres	0.0377%	0.2467% HB2058
(c) Paul Keene Heirs, Devisees, Successors or Assigns			
(c.1) Anna R. Lambert 182 Blankenship Drive North Tazewell, VA 24630	0.0044 acres 1/210 of 0.93 acres	0.0075%	0.0493% HB2058
(c.2) Arnold Keene 962 Ascue Road Cedar Bluff, VA 24609	0.0044 acres 1/210 of 0.93 acres	0.0075%	0.0493% HB2058
(c.3) Elizabeth Ann McCowan Justice P.O. Box 677 Rosedale, VA 24280	0.0044 acres 1/210 of 0.93 acres	0.0075%	0.0493% HB2058

**Exhibit EE**  
**Unit AW-124**  
**Docket #VGOB 03-1118-1223-02**  
**List of Respondents with Royalty Split Agreements/Court Orders/HB2058**  
**(58.74 Acre Unit)**

	Acres in Unit	Interest in Unit	Percent of Escrow
(c.6) Bill R. Hale PO Box 311 Honaker, VA 24260	0.0011 acres 1/840 of 0.93 acres	0.0019%	0.0123% HB2058
(c.7) Linda Matney PO Box 738 Pounding Mill, VA 24637	0.0011 acres 1/840 of 0.93 acres	0.0019%	0.0123% HB2058
(c.8) Brenda Weddle PO Box 852 Pounding Mill, VA 24637	0.0011 acres 1/840 of 0.93 acres	0.0019%	0.0123% HB2058
(d) Elizabeth Ann McCowan Justice P.O. Box 677 Rosedale, VA 24280	0.0221 acres 1/42 of 0.93 acres	0.0377%	0.2467% HB2058
(e) Ruby Lee Hale Heirs, Devisees, Successors or Assigns			
(e.1) Billy Ray Hale P.O. Box 311 Honaker, VA 24260	0.0055 acres 1/168 of 0.93 acres	0.0094%	0.0617% HB2058
(e.2) Linda Kay Matney PO Box 738 Pounding Mill, VA 24637	0.0055 acres 1/168 of 0.93 acres	0.0094%	0.0617% HB2058
(e.3) Brenda Weddle PO Box 852 Pounding Mill, VA 24637	0.0055 acres 1/168 of 0.93 acres	0.0094%	0.0617% HB2058
(f) Anna Lambert 182 Blankenship Drive North Tazewell, VA 24630	0.0221 acres 1/42 of 0.93 acres	0.0377%	0.2467% HB2058
(3) Mollie Horn (Miles) Heirs, Devisees, Successors or Assigns			
(a) Gladys Miller Heirs, Devisees, Successors or Assigns			
(a.1) Brenda Carol Banks 2122 Leiter Rd Lucas, OH 44843-9546	0.0443 acres 1/21 of 0.93 acres	0.0754%	0.4933% HB2058
(c) Willard Horn Heirs, Devisees, Successors or Assigns			
(c.1) Juanita Horn Heirs, Devisees, Successors or Assigns			
(c.1.1) Judith Fuller PO Box 641 Seymour, TN 37865	0.0148 acres 1/63 of 0.93 acres	0.0251%	0.1644% HB2058
(c.1.2) Joyce Baldwin PO Box 912 Honaker, VA 24260	0.0148 acres 1/63 of 0.93 acres	0.0251%	0.1644% HB2058

Exhibit EE  
Unit AW-124  
Docket #VGOB 03-1118-1223-02  
List of Respondents with Royalty Split Agreements/Court Orders/HB2058  
(58.74 Acre Unit)

	Acres in Unit	Interest in Unit	Percent of Escrow
(c.1.3) Wilma Jean Honaker 306 Heritage Dr Honaker, VA 24260	0.0148 acres 1/63 of 0.93 acres	0.0251%	0.1644% HB2058
(4) Major Wallace Keen Heirs, Devisees, Successors or Assigns			
(a) Virgie Harman Heirs, Devisees, Successors or Assigns			
(a.2.5) Joshua M. Harman 2537 Clarks Valley Rd Swords Creek, VA 24649	0.0011 acres 1/840 of 0.93 acres	0.0019%	0.0123% HB2058
(a.3.1) Roby A. Hylton, Jr. 2514 Mayfair Rd Akron, OH 44312	0.0033 acres 1/280 of 0.93 acres	0.0057%	0.0370% HB2058
(a.3.2) Regina D. Stoll 4171 Klein Ave Stow, OH 4424	0.0033 acres 1/280 of 0.93 acres	0.0057%	0.0370% HB2058
(a.5) Clyde Harman PO Box 633 Oakwood, VA 24631	0.0066 acres 1/140 of 0.93 acres	0.0113%	0.0740% HB2058
(a.7) Jack M. Harman 6440 Sinking Waters Rd Bandy, VA 24602-6405	0.0066 acres 1/140 of 0.93 acres	0.0113%	0.0740% HB2058
(b) Garcie Keen Heirs, Devisees, Successors or Assigns			
(b.5) Hershel Keen Heirs, Devisees, Successors or Assigns			
(b.5.1) Eunice Keen Vance 1692 Riva Ridge Dr Mansfield, OH 44904-1872	0.0111 acres 1/84 of 0.93 acres	0.0188%	0.1233% HB2058
(5) Beve Keen Heirs, Devisees, Successors or Assigns			
(a) Dolphis McKinley Keen Heirs, Devisees, Successors or Assigns			
(a.3) George M. Keene Heirs, Devisees, Successors or Assigns			
(a.3.1) Brandon Keene 112 S. Bridge St Perrysville, OH 44864	0.0044 acres 1/210 of 0.93 acres	0.0075%	0.0493% HB2058
(d) Venia Stillwell Heirs, Devisees, Successors or Assigns			
(d.1) Carlos Stillwell Heirs, Devisees, Successors or Assigns			
(d.1.1) Connie Frances Stilwell PO Box 495 Oakwood, VA 24631	0.0066 acres 1/140 of 0.93 acres	0.0113%	n/a

**Exhibit EE**  
**Unit AW-124**  
**Docket #VGOB 03-1118-1223-02**  
**List of Respondents with Royalty Split Agreements/Court Orders/HB2058**  
**(58.74 Acre Unit)**

	Acres in Unit	Interest in Unit	Percent of Escrow
(d.2) Jerry Lee Stillwell 307 Fairfax Avenue Richlands, VA 24641	0.0066 acres 1/140 of 0.93 acres	0.0113%	0.0740% HB2058
(d.3) Gerlene Jefferies 2778 County Road 1075 Perrysville, OH 44864	0.0066 acres 1/140 of 0.93 acres	0.0113%	n/a
(d.4) Betty Jean Short Trevino Heirs, Devisees, Successors or Assigns			
(d.4.1) Richard Trevino 803 S. Mt. Vernon Ave., Apt. 109 Loudonville, OH 44842-1419	0.0022 acres 1/420 of 0.93 acres	0.0038%	n/a
(6) Frank Keen Heirs, Devisees, Successors or Assigns			
(a) Hershel Keen Heirs, Devisees, Successors or Assigns			
(a.1) Phyllis Vandyke Keen 4970 Old Kentucky Turnpike Rd. Raven, VA 24639	0.0664 acres 1/14 of 0.93 acres	0.1131%	0.7400% HB2058
(b) Lester Keen Heirs, Devisees, Successors or Assigns			
(b.1.6) Bessie Lulabell Hammond Heirs, Devisees, Successors or Assigns			
(b.1.6.1) Bruce Hammond 6138 State Rt 314 Mt. Gilead, OH 43338	0.0040 acres 1/231 of 0.93 acres	0.0069%	0.0448% HB2058
	<b>Total tract acres 0.3771</b>		
		<b>Total tract percent 0.6533%</b>	
			<b><u>TOTALS:</u></b>
	<b>Total Acreage in Unit 40.3828</b>		
		<b>Total Percentage of Unit 68.7597%</b>	

# AFFIDAVIT OF MAILING

COMMONWEALTH OF VIRGINIA  
COUNTY OF **RUSSELL**

**Applicant:** CNX Gas Company LLC  
**Relief Sought:** Disbursement Petition for AW124  
VGOB: 03-1118-1223-02

I, Anita D. Duty, after being duly sworn upon oath, state as follows:

1. I am the Pooling Supervisor for CNX Land Resources, Inc. and am responsible for the notification process required by Va. Code Ann. §45.1-361.19 of the Code of Virginia and 4VAC25-160-40.
2. That on February 3, 2016 a true and correct copy of the Notice of Hearing and Exhibits were mailed, via certified mail return receipt requested, based upon information and belief, the names and last-known addresses, where such addresses are known, of the parties owning an interest in this cause are set forth and attached hereto.
3. Notice of this cause has therefore been served by mail pursuant to the applicable statutes and rules of the Board.

  
\_\_\_\_\_  
**Anita D. Duty**  
Pooling Supervisor  
for CNX Land LLC

STATE OF VIRGINIA

COUNTY OF TAZEWELL, TO-WIT:

TAKEN, SUBSCRIBED AND SWORN to before me this 10th day of March,  
2016.

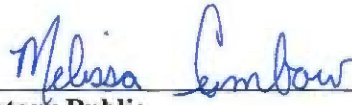
  
\_\_\_\_\_  
Notary Public

My commission expires: 12/31/2019

1



CERTIFICATION OF NOTICE  
CNX Gas Company LLC

Unit AW124  
VGOB 03-1118-1223-02

**Disbursement**

Russ Co

Last Name	First Name	MAILED	RECEIPT #	RECEIVED
Alley	Melissa	2/3/2016	7015152000035333 3067	2/8/2016 1
Baldwin	Joyce	2/3/2016	7015152000035333 3050	2/8/2016 2
Banks	Brenda Carol	2/3/2016	7015152000035333 3043	2/5/2016 3
Blake, III	Robert W	2/3/2016	7015152000035333 3036	2/8/2016 4
Blake, Jr	Robert	2/3/2016	7015152000035333 3029	2/8/2016 5
Fuller	Judith	2/3/2016	7015152000035333 3012	2/8/2016 6
Hale	Billy R	2/3/2016	7015152000035333 7027	2/8/2016 7
Hammond	Bruce	2/3/2016	7015152000035333 7010	2/5/2016 8
Hardman	Tammy	2/3/2016	7015152000035333 7003	2/5/2016 9
Harman	Clyde	2/3/2016	7015152000035333 3715	2/5/2016 10
Harman	Jack M	2/3/2016	7015152000035333 3708	2/5/2016 11
Harman	Joshua M	2/3/2016	7015152000035333 3692	2/5/2016 12
Honaker	Wilma Jean	2/3/2016	7014349000018926 4691	2/8/2016 13
Hylton Jr	Roby A	2/3/2016	7014349000018926 4707	2/5/2016 14
Justice	Elizabeth McCowan	2/3/2016	7015152000035333 3272	2/11/2016 15
Keen	Phyllis Vandyke	2/3/2016	7015152000035333 3289	2/10/2016 16
Keene	Arnold	2/3/2016	7015152000035333 3296	2/5/2016 17
Keene	Brandon	2/3/2016	7015152000035333 3302	Unclaimed 18
Lambert	Anna R	2/3/2016	7015152000035333 3319	2/6/2016 19
Leonard	Angela	2/3/2016	7015152000035333 3326	2/9/2016 20
Matney	Linda	2/3/2016	7015152000035333 3333	2/4/2016 21
Meadows	Viola	2/3/2016	7015152000035333 3340	2/6/2016 22
Mullins	Carrie	2/3/2016	7015152000035333 3357	2/12/2016 23
Muse	Pauline	2/3/2016	7015152000035333 3364	2/9/2016 24
Newberry	Claude Junior	2/3/2016	7015152000035333 3317	2/8/2016 25
Newberry	Harold Westly	2/3/2016	7015152000035333 3388	2/5/2016 26
Richardson	Loretta Mae	2/3/2016	7015152000035333 3395	2/16/2016 27
Richardson	Paul E	2/3/2016	7015152000035333 3401	2/6/2016 28
Richardson	Shelby Ruth	2/3/2016	7015152000035333 3418	2/6/2016 29
Salyers	Wanda	2/3/2016	7015152000035333 3425	2/8/2016 30
Shortt	Marvin	2/3/2016	7015152000035333 3432	2/10/2016 31
Stilwell	Jerry Lee	2/3/2016	7015152000035333 3449	2/5/2016 32
Stoll	Regina D	2/3/2016	7015152000035333 3456	Unclaimed 33
Stuart Land & Cattle of VA, Inc		2/3/2016	7015152000035333 3463	2/8/2016 34
Tucker	Patricia	2/3/2016	7015152000035333 3470	2/8/2016 35
Vance	Eunice Keen	2/3/2016	7015152000035333 3487	2/6/2016 36
Vanover	Ricky	2/3/2016	7015152000035333 3494	3/4/2016 37
Weddle	Brenda	2/3/2016	7015152000035333 3005	2/4/2016 38
Yahne	Ralph	2/3/2016	7015152000035333 2992	2/10/2016 39

English

Customer Service

USPS Mobile

Register / Sign In



# USPS Tracking®



**Customer Service ›**  
Have questions? We're here to help.



**Get Easy Tracking Updates ›**  
Sign up for My USPS.

**Tracking Number:** 70151520000353333494

**Updated Delivery Day:** Friday, March 4, 2016

## Product & Tracking Information

**Postal Product:**

**Features:**  
Certified Mail™

DATE & TIME	STATUS OF ITEM	LOCATION
March 4, 2016 , 9:19 am	Delivered, PO Box	POUNDING MILL, VA 24637

Your item has been delivered and is available at a PO Box at 9:19 am on March 4, 2016 in POUNDING MILL, VA 24637.

March 4, 2016 , 7:37 am	Arrived at Unit	POUNDING MILL, VA 24637
March 3, 2016 , 10:27 am	Arrived at USPS Facility	CHARLESTON, WV 25350
March 1, 2016 , 4:16 pm	Arrived at USPS Facility	MERRIFIELD, VA 22081
February 19, 2016 , 11:10 am	Unclaimed/Max Hold Time Expired	DORAN, VA 24612
February 5, 2016 , 9:23 am	Available for Pickup	DORAN, VA 24612
February 5, 2016 , 8:48 am	Arrived at Unit	DORAN, VA 24612
February 4, 2016 , 3:58 pm	Departed USPS Facility	CHARLESTON, WV 25350
February 3, 2016 , 11:00 pm	Arrived at USPS Facility	CHARLESTON, WV 25350

## Available Actions

[Text Updates](#)

[Email Updates](#)

## Track Another Package

Tracking (or receipt) number

[Track It](#)

## Manage Incoming Packages

Track all your packages from a dashboard. No tracking numbers necessary.

[Sign up for My USPS ›](#)



English

Customer Service

USPS Mobile



Quick Tools

Mail & Ship

Track & Manage

Postal Store

B

# USPS Tracking®



Tracking Number: 7015152000035333357

## Product & Tracking Information

Avi

Postal Product:

Features:

Certified Mail™

Text I

DATE & TIME	STATUS OF ITEM	LOCATION
-------------	----------------	----------

Email

February 12, 2016 , 10:09 am

Delivered, Individual Picked Up at Post Office

SWORDS CREEK, VA 24649

Your item was picked up at the post office at 10:09 am on February 12, 2016 in SWORDS CREEK, VA 24649.

February 5, 2016 , 8:53 am

Available for Pickup

SWORDS CREEK, VA 24649

February 4, 2016 , 3:58 pm

Departed USPS Facility

CHARLESTON, WV 25350

February 3, 2016 , 11:02 pm

Arrived at USPS Facility

CHARLESTON, WV 25350

English

Customer Service

USPS Mobile



Quick Tools

Mail & Ship

Track & Manage

Postal Store

B

# USPS Tracking®



Tracking Number: 70151520000353333456

Your item was returned to the sender on February 20, 2016 at 9:52 am in STOW, OH 44224 because once the item reached its maximum hold time at the post office.

## Product & Tracking Information

Av:

Postal Product:

Features:

Certified Mail™

Text I

DATE & TIME	STATUS OF ITEM	LOCATION
February 20, 2016 , 9:52 am	Unclaimed/Max Hold Time Expired	STOW, OH 44224

Email

Your item was returned to the sender on February 20, 2016 at 9:52 am in STOW, OH 44224 because it was not claimed by the addressee once the item reached its maximum hold time at the post office.

February 5, 2016 , 12:29 pm	Undeliverable as Addressed	STOW, OH 44224
February 4, 2016 , 9:06 pm	Departed USPS Facility	CLEVELAND, OH 44101
February 4, 2016 , 11:16 am	Arrived at USPS Facility	CLEVELAND, OH 44101
February 4, 2016 , 4:24 am	Departed USPS Facility	CHARLESTON, WV 25350

English

Customer Service

USPS Mobile



Quick Tools

Mail & Ship

Track & Manage

Postal Store

B

# USPS Tracking®



Tracking Number: 70151520000353333302

Your item was returned to the sender on February 23, 2016 at 11:21 am in PERRYSVILLE, OH 44864 addressee once the item reached its maximum hold time at the post office.

## Product & Tracking Information

Av:

Postal Product:

Features:

Certified Mail™

Text I

DATE & TIME	STATUS OF ITEM	LOCATION
February 23, 2016 , 11:21 am	Unclaimed/Max Hold Time Expired	PERRYSVILLE, OH 44864

Email

Your item was returned to the sender on February 23, 2016 at 11:21 am in PERRYSVILLE, OH 44864 because it was not claimed by the addressee once the item reached its maximum hold time at the post office.

February 5, 2016 , 10:01 am	Notice Left (No Authorized Recipient Available)	PERRYSVILLE, OH 44864
February 5, 2016 , 7:43 am	Arrived at Unit	PERRYSVILLE, OH 44864
February 4, 2016 , 9:06 pm	Departed USPS Facility	CLEVELAND, OH 44101

COMPLETE THIS SECTION ON DELIVERY

Complete items 1, 2, and 3. Print your name and address on the reverse so that we can return the card to you. Attach this card to the back of the mailpiece, or on the front if space permits.

Melissa Alley  
310 Fairfax Ave  
Richlands VA 24641

9590 9403 0698 5196 3231 99

Article Number (Transfer from service label)

7015 1520 0003 5333 3067

COMPLETE THIS SECTION ON DELIVERY

Complete items 1, 2, and 3. Print your name and address on the reverse so that we can return the card to you. Attach this card to the back of the mailpiece, or on the front if space permits.

Joyce Baldwin  
PO Box 912  
Honaker VA 24260

9590 9403 0698 5196 3232 05

Article Number (Transfer from service label)

7015 1520 0003 5333 3050

COMPLETE THIS SECTION ON DELIVERY

A. Signature  Agent  
B. Received by (Printed Name)  Address  
C. Date of Delivery  
D. Is delivery address different from item 1?  Yes  
If YES, enter delivery address below:  No

Brenda C Banks  
2122 Letter Rd  
Lucas OH 44843-9546

9590 9403 0698 5196 3232 12

Article Number (Transfer from service label)

7015 1520 0003 5333 3043

COMPLETE THIS SECTION ON DELIVERY

Complete items 1, 2, and 3. Print your name and address on the reverse so that we can return the card to you. Attach this card to the back of the mailpiece, or on the front if space permits.

Robert W Blake, III  
1116 Anne Ave  
Chesapeake VA 23324

9590 9403 0698 5196 3232 29

Article Number (Transfer from service label)

7015 1520 0003 5333 3036

COMPLETE THIS SECTION ON DELIVERY

A. Signature  Agent  
B. Received by (Printed Name)  Address  
C. Date of Delivery  
D. Is delivery address different from item 1?  Yes  
If YES, enter delivery address below:  No

3. Service Type  
 Adult Signature  
 Adult Signature Restricted Delivery  
 Certified Mail®  
 Certified Mail Restricted Delivery  
 Collect on Delivery  
 Insured Mail  
 Insured Mail Restricted Delivery (over \$500)

Domestic Return Receipt

COMPLETE THIS SECTION ON DELIVERY

A. Signature  Agent  
B. Received by (Printed Name)  Address  
C. Date of Delivery  
D. Is delivery address different from item 1?  Yes  
If YES, enter delivery address below:  No

3. Service Type  
 Adult Signature  
 Adult Signature Restricted Delivery  
 Certified Mail®  
 Certified Mail Restricted Delivery  
 Collect on Delivery  
 Insured Mail  
 Insured Mail Restricted Delivery (over \$500)

Domestic Return Receipt

RECIPIENT: COMPLETE THIS SECTION

Complete items 1, 2, and 3. Print your name and address on the reverse so that we can return the card to you. Attach this card to the back of the mailpiece, or on the front if space permits.

Article Addressed to:  
Robert W Blake, Jr  
1212 Mary Allen Ave  
Chesapeake VA 23324-1440



9590 9403 0698 5196 3232 36

Article Number (Transfer from service label)

7015 1520 0003 5333 3029

SENDER: COMPLETE THIS SECTION

Complete items 1, 2, and 3. Print your name and address on the reverse so that we can return the card to you. Attach this card to the back of the mailpiece, or on the front if space permits.

Judith Fuller  
PO Box 641  
Seymour TN 37865



9590 9403 0698 5196 3232 43

Article Number (Transfer from service label)

7015 1520 0003 5333 3012

COMPLETE THIS SECTION ON DELIVERY

A. Signature  X  
B. Received by (Printed Name)  Agent  
C. Date of Delivery  Addressed  
D. Is delivery address different from item 1?  Yes  
If YES, enter delivery address below:  No

Signature: *Robert W Blake, Jr*  
Received by: *Robert W Blake, Jr*  
Date of Delivery: *3/6*

3. Service Type  
 Adult Signature Restricted Delivery  
 Certified Mail Restricted Delivery  
 Collect on Delivery Restricted Delivery  
 Insured Mail Restricted Delivery  
 Registered Mail Restricted Delivery  
 Return Receipt for Merchandise  
 Signature Confirmation Restricted Delivery  
 Priority Mail Express®  
 Registered Mail™  
 Registered Mail Restricted Delivery  
 Return Receipt for Merchandise  
 Signature Confirmation Restricted Delivery

Domestic Return Receipt

COMPLETE THIS SECTION ON DELIVERY

A. Signature  X  
B. Received by (Printed Name)  Agent  
C. Date of Delivery  Addressee  
D. Is delivery address different from item 1?  Yes  
If YES, enter delivery address below:  No

Signature: *Judith Fuller*  
Received by: *Judith Fuller*  
Date of Delivery: *2-8-16*

3. Service Type  
 Adult Signature Restricted Delivery  
 Certified Mail Restricted Delivery  
 Collect on Delivery Restricted Delivery  
 Insured Mail Restricted Delivery  
 Priority Mail Express®  
 Registered Mail™  
 Registered Mail Restricted Delivery  
 Return Receipt for Merchandise  
 Signature Confirmation Restricted Delivery

Domestic Return Receipt

SENDER: COMPLETE THIS SECTION

Complete items 1, 2, and 3. Print your name and address on the reverse so that we can return the card to you. Attach this card to the back of the mailpiece, or on the front if space permits.

Article Addressed to:  
Billy Ray Hale  
PO Box 311  
Honaker VA 24260-0311



9590 9403 0698 5196 3300 50

Article Number (Transfer from service label)

7015 1520 0003 5333 7027

SENDER: COMPLETE THIS SECTION

Complete items 1, 2, and 3. Print your name and address on the reverse so that we can return the card to you. Attach this card to the back of the mailpiece, or on the front if space permits.

Bruce Hammond  
6138 State Rt 314  
Mt Gilead OH 43338



9590 9403 0698 5196 3300 57

Article Number (Transfer from service label)

7015 1520 0003 5333 7010

COMPLETE THIS SECTION ON DELIVERY

A. Signature  X  
B. Received by (Printed Name)  Agent  
C. Date of Delivery  Addressee  
D. Is delivery address different from item 1?  Yes  
If YES, enter delivery address below:  No

Signature: *Billy Ray Hale*  
Received by: *Billy Ray Hale*  
Date of Delivery: *03-08-16*

3. Service Type  
 Adult Signature Restricted Delivery  
 Certified Mail Restricted Delivery  
 Collect on Delivery Restricted Delivery  
 Insured Mail Restricted Delivery  
 Priority Mail Express®  
 Registered Mail™  
 Registered Mail Restricted Delivery  
 Return Receipt for Merchandise  
 Signature Confirmation Restricted Delivery

Domestic Return Receipt

COMPLETE THIS SECTION ON DELIVERY

A. Signature  X  
B. Received by (Printed Name)  Agent  
C. Date of Delivery  Addressee  
D. Is delivery address different from item 1?  Yes  
If YES, enter delivery address below:  No

Signature: *Bruce Hammond*  
Received by: *Bruce Hammond*  
Date of Delivery: *3-8-16*

3. Service Type  
 Adult Signature Restricted Delivery  
 Certified Mail Restricted Delivery  
 Collect on Delivery Restricted Delivery  
 Insured Mail Restricted Delivery  
 Priority Mail Express®  
 Registered Mail™  
 Registered Mail Restricted Delivery  
 Return Receipt for Merchandise  
 Signature Confirmation Restricted Delivery

Domestic Return Receipt

SENDER: COMPLETE THIS SECTION

- Complete items 1, 2, and 3.
- Print your name and address on the reverse so that we can return the card to you.
- Attach this card to the back of the mailpiece, or on the front if space permits.

1. Article Addressed to:  
 Clyde Harman  
 PO Box 663  
 Oakwood VA 24631-0663



9590 9403 0698 5196 3320 85

2. Article Number (Transfer from service label)  
 7015 1520 0003 5333 3715

SENDER: COMPLETE THIS SECTION

- Complete items 1, 2, and 3.
- Print your name and address on the reverse so that we can return the card to you.
- Attach this card to the back of the mailpiece, or on the front if space permits.

1. Article Addressed to:  
 Jack Major Harman  
 6440 Sinking Waters Rd  
 Bandy VA 24602-9450



9590 9403 0698 5196 3320 92

2. Article Number (Transfer from service label)  
 7015 1520 0003 5333 3708

COMPLETE THIS SECTION ON DELIVERY

A. Signature *[Signature]*  Agent  
 B. Received by (Printed Name) *[Name]*  Addressed  
 C. Date of Delivery *2-5-16*

D. Is delivery address different from item 1?  Yes  
 If YES, enter delivery address below:  No

3. Service Type  
 Adult Signature  
 Adult Signature Restricted Delivery  
 Certified Mail®  
 Certified Mail Restricted Delivery  
 Collect on Delivery  
 Collect on Delivery Restricted Delivery  
 Insured Mail  
 Insured Mail Restricted Delivery (over \$500)

Priority Mail Express®  
 Registered Mail™  
 Registered Mail Restricted Delivery  
 Return Receipt for Merchandise  
 Signature Confirmation™  
 Signature Confirmation Restricted Delivery

*ANDRIS* Domestic Return Receipt

COMPLETE THIS SECTION ON DELIVERY

A. Signature *[Signature]*  Agent  
 B. Received by (Printed Name) *[Name]*  Addressed  
 C. Date of Delivery *2-5-16*

D. Is delivery address different from item 1?  Yes  
 If YES, enter delivery address below:  No

3. Service Type  
 Adult Signature  
 Adult Signature Restricted Delivery  
 Certified Mail®  
 Certified Mail Restricted Delivery  
 Collect on Delivery  
 Collect on Delivery Restricted Delivery  
 Insured Mail  
 Insured Mail Restricted Delivery (over \$500)

Priority Mail Express®  
 Registered Mail™  
 Registered Mail Restricted Delivery  
 Return Receipt for Merchandise  
 Signature Confirmation™  
 Signature Confirmation Restricted Delivery

*ANDRIS* Domestic Return Receipt

SENDER: COMPLETE THIS SECTION

- Complete items 1, 2, and 3.
- Print your name and address on the reverse so that we can return the card to you.
- Attach this card to the back of the mailpiece, or on the front if space permits.

1. Article Addressed to:  
 Joshua Monroe Harman  
 2537 Clarks Valley Rd  
 Swords Creek VA 24649

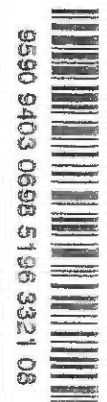

9590 9403 0698 5196 3321 08

2. Article Number (Transfer from service label)  
 7015 1520 0003 5333 3692

SENDER: COMPLETE THIS SECTION

- Complete items 1, 2, and 3.
- Print your name and address on the reverse so that we can return the card to you.
- Attach this card to the back of the mailpiece, or on the front if space permits.

1. Article Addressed to:  
 Tammy Kay Byrd Hardman  
 3834 Knollview Dr  
 Sophia NC 27350



9590 9403 0698 5196 3300 74

2. Article Number (Transfer from service label)  
 7015 1520 0003 5333 7003

COMPLETE THIS SECTION ON DELIVERY

A. Signature *[Signature]*  Agent  
 B. Received by (Printed Name) *[Name]*  Addressed  
 C. Date of Delivery *2-5-16*

D. Is delivery address different from item 1?  Yes  
 If YES, enter delivery address below:  No

3. Service Type  
 Adult Signature  
 Adult Signature Restricted Delivery  
 Certified Mail®  
 Certified Mail Restricted Delivery  
 Collect on Delivery  
 Collect on Delivery Restricted Delivery  
 Insured Mail  
 Insured Mail Restricted Delivery (over \$500)

Priority Mail Express®  
 Registered Mail™  
 Registered Mail Restricted Delivery  
 Return Receipt for Merchandise  
 Signature Confirmation™  
 Signature Confirmation Restricted Delivery

*ANDRIS* Domestic Return Rec

COMPLETE THIS SECTION ON DELIVERY

A. Signature *[Signature]*  Agent  
 B. Received by (Printed Name) *[Name]*  Addressed  
 C. Date of Delivery *2-5-16*

D. Is delivery address different from item 1?  Yes  
 If YES, enter delivery address below:  No

3. Service Type  
 Adult Signature  
 Adult Signature Restricted Delivery  
 Certified Mail®  
 Certified Mail Restricted Delivery  
 Collect on Delivery  
 Collect on Delivery Restricted Delivery  
 Insured Mail  
 Insured Mail Restricted Delivery (over \$500)

Priority Mail Express®  
 Registered Mail™  
 Registered Mail Restricted Delivery  
 Return Receipt for Merchandise  
 Signature Confirmation™  
 Signature Confirmation Restricted Delivery

*ANDRIS* Domestic Return Rec

SENDER: COMPLETE THIS SECTION

- Complete items 1, 2, and 3.
- Print your name and address on the reverse so that we can return the card to you.
- Attach this card to the back of the mailpiece, or on the front if space permits.

Article Addressed to:  
 Wilma Jean Honaker  
 306 Heritage Dr  
 Honaker VA 24260



2. Article Number (Transfer from service label)

7014 3490 0001 8926 4691

SENDER: COMPLETE THIS SECTION

- Complete items 1, 2, and 3.
- Print your name and address on the reverse so that we can return the card to you.
- Attach this card to the back of the mailpiece, or on the front if space permits.

Article Addressed to:  
 Roby A. Hylton, Jr.  
 2514 MAYFAIR RD  
 AKRON OH 44312-5408



2. Article Number (Transfer from service label)

7014 3490 0001 8926 4707

COMPLETE THIS SECTION ON DELIVERY

A. Signature  Agent  
 B. Received by (Printed Name)  Address  
 C. Date of Delivery  
 D. Is delivery address different from item 1?  Yes  
 If YES, enter delivery address below:  No

3. Service Type  
 Adult Signature  
 Adult Signature Restricted Delivery  
 Certified Mail®  
 Certified Mail Restricted Delivery  
 Collect on Delivery  
 Collect on Delivery Restricted Delivery  
 Insured Mail  
 Insured Mail Restricted Delivery (over \$500)

Priority Mail Express®  
 Registered Mail™  
 Registered Mail Restricted Delivery  
 Return Receipt for Merchandise  
 Signature Confirmation™  
 Signature Confirmation Restricted Delivery

Domestic Return Receipt  
 Ann J. Keene

COMPLETE THIS SECTION ON DELIVERY

A. Signature  Agent  
 B. Received by (Printed Name)  Address  
 C. Date of Delivery  
 D. Is delivery address different from item 1?  Yes  
 If YES, enter delivery address below:  No

3. Service Type  
 Adult Signature  
 Adult Signature Restricted Delivery  
 Certified Mail®  
 Certified Mail Restricted Delivery  
 Collect on Delivery  
 Collect on Delivery Restricted Delivery  
 Insured Mail  
 Insured Mail Restricted Delivery (over \$500)

Priority Mail Express®  
 Registered Mail™  
 Registered Mail Restricted Delivery  
 Return Receipt for Merchandise  
 Signature Confirmation™  
 Signature Confirmation Restricted Delivery

Domestic Return Rec  
 Ann J. Keene

SENDER: COMPLETE THIS SECTION

- Complete items 1, 2, and 3.
- Print your name and address on the reverse so that we can return the card to you.
- Attach this card to the back of the mailpiece, or on the front if space permits.

Article Addressed to:  
 Ann McCowan Justice  
 PO Box 677  
 Rosedale VA 24280



2. Article Number (Transfer from service label)

7015 1520 0003 5333 3272

SENDER: COMPLETE THIS SECTION

- Complete items 1, 2, and 3.
- Print your name and address on the reverse so that we can return the card to you.
- Attach this card to the back of the mailpiece, or on the front if space permits.

Article Addressed to:  
 Arnold J. Keene  
 962 ASCUE RD  
 Cedar Bluff VA 24609-9326

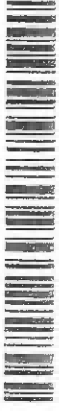

2. Article Number (Transfer from service label)

7015 1520 0003 5333 3296

COMPLETE THIS SECTION ON DELIVERY

A. Signature  Agent  
 B. Received by (Printed Name)  Address  
 C. Date of Delivery  
 D. Is delivery address different from item 1?  Yes  
 If YES, enter delivery address below:  No

3. Service Type  
 Adult Signature  
 Adult Signature Restricted Delivery  
 Certified Mail®  
 Certified Mail Restricted Delivery  
 Collect on Delivery  
 Collect on Delivery Restricted Delivery  
 Insured Mail  
 Insured Mail Restricted Delivery (over \$500)

Priority Mail Express®  
 Registered Mail™  
 Registered Mail Restricted Delivery  
 Return Receipt for Merchandise  
 Signature Confirmation™  
 Signature Confirmation Restricted Delivery

Domestic Return Rec  
 Ann J. Keene

COMPLETE THIS SECTION ON DELIVERY

A. Signature  Agent  
 B. Received by (Printed Name)  Address  
 C. Date of Delivery  
 D. Is delivery address different from item 1?  Yes  
 If YES, enter delivery address below:  No

3. Service Type  
 Adult Signature  
 Adult Signature Restricted Delivery  
 Certified Mail®  
 Certified Mail Restricted Delivery  
 Collect on Delivery  
 Collect on Delivery Restricted Delivery  
 Insured Mail  
 Insured Mail Restricted Delivery (over \$500)

Priority Mail Express®  
 Registered Mail™  
 Registered Mail Restricted Delivery  
 Return Receipt for Merchandise  
 Signature Confirmation™  
 Signature Confirmation Restricted Delivery

Domestic Return Receipt  
 Ann J. Keene

RECIPIENT: COMPLETE THIS SECTION

Complete items 1, 2, and 3.

Print your name and address on the reverse so that we can return the card to you.

Attach this card to the back of the mailpiece, or on the front if space permits.

Article Addressed to:

Phyllis Vandyke Keen  
4970 Ol Ky Tpk Rd  
Raven VA 24639

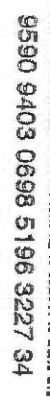

9590 9403 0698 5196 3227 34

Article Number (Transfer from service label)

7015 1520 0003 5333 3289

SENDER: COMPLETE THIS SECTION

Complete items 1, 2, and 3.

Print your name and address on the reverse so that we can return the card to you.

Attach this card to the back of the mailpiece, or on the front if space permits.

Article Addressed to:

Anna Ruth Lamberl  
182 BLANKENSHIP DR  
North Tazewell VA 24630



9590 9403 0698 5196 3227 03

Article Number (Transfer from service label)

7015 1520 0003 5333 3319

COMPLETE THIS SECTION ON DELIVERY

A. Signature

Agent  
 Addressed

B. Received by (Printed Name) Phyllis Keen C. Date of Delivery 9-10-16

D. Is delivery address different from item 1?  Yes  
If YES, enter delivery address below:  No

3. Service Type
- Adult Signature Restricted Delivery
  - Certified Mail®
  - Collect on Delivery
  - Insured Mail (over \$500)
  - Insured Mail Restricted Delivery
  - Priority Mail Express®
  - Registered Mail™
  - Registered Mail Restricted Delivery
  - Return Receipt for Merchandise
  - Signature Confirmation™
  - Signature Confirmation Restricted Delivery

AW124D15B Domestic Return Receipt

SENDER: COMPLETE THIS SECTION

Complete items 1, 2, and 3.

Print your name and address on the reverse so that we can return the card to you.

Attach this card to the back of the mailpiece, or on the front if space permits.

Article Addressed to:

Angela Leonard  
524 Mills Garden Rd  
Statesville NC 28625



9590 9403 0698 5196 3226 97

Article Number (Transfer from service label)

7015 1520 0003 5333 3326

SENDER: COMPLETE THIS SECTION

Complete items 1, 2, and 3.

Print your name and address on the reverse so that we can return the card to you.

Attach this card to the back of the mailpiece, or on the front if space permits.

Article Addressed to:

Linda K. Matney  
PO Box 738  
Pounding Mill VA 24637-0738



9590 9403 0698 5196 3226 80

Article Number (Transfer from service label)

7015 1520 0003 5333 3333

COMPLETE THIS SECTION ON DELIVERY

A. Signature

Agent  
 Addressed

B. Received by (Printed Name) Linda K Matney C. Date of Delivery 9/10/16

D. Is delivery address different from item 1?  Yes  
If YES, enter delivery address below:  No

3. Service Type
- Adult Signature Restricted Delivery
  - Certified Mail®
  - Collect on Delivery
  - Insured Mail (over \$500)
  - Insured Mail Restricted Delivery
  - Priority Mail Express®
  - Registered Mail™
  - Registered Mail Restricted Delivery
  - Return Receipt for Merchandise
  - Signature Confirmation™
  - Signature Confirmation Restricted Delivery

AW124D15B Domestic Return Receipt

COMPLETE THIS SECTION ON DELIVERY

A. Signature

Agent  
 Addressed

B. Received by (Printed Name) Linda K Matney C. Date of Delivery 9/10/16

D. Is delivery address different from item 1?  Yes  
If YES, enter delivery address below:  No

3. Service Type
- Adult Signature Restricted Delivery
  - Certified Mail®
  - Collect on Delivery
  - Insured Mail (over \$500)
  - Insured Mail Restricted Delivery
  - Priority Mail Express®
  - Registered Mail™
  - Registered Mail Restricted Delivery
  - Return Receipt for Merchandise
  - Signature Confirmation™
  - Signature Confirmation Restricted Delivery

AW124D15B Domestic Return Receipt

SENDER: COMPLETE THIS SECTION

Complete items 1, 2, and 3.

Print your name and address on the reverse so that we can return the card to you.

Attach this card to the back of the mailpiece, or on the front if space permits.

Article Addressed to:

Viola Meadows  
c/o Margaret Hale  
PO Box 176  
ROWE VA 24646-9032

9590 9403 0698 5196 3226 66

Article Number (Transfer from service label)

7015 1520 0003 5333 3340

RECIPIENT: COMPLETE THIS SECTION

Complete items 1, 2, and 3.

Print your name and address on the reverse so that we can return the card to you.

Attach this card to the back of the mailpiece, or on the front if space permits.

Article Addressed to:

Pauline Muse  
999 WESTOVER DR  
HIGH POINT NC 27265-2745

9590 9403 0698 5196 3226 42

Article Number (Transfer from service label)

7015 1520 0003 5333 3364

COMPLETE THIS SECTION ON DELIVERY

A. Signature

X *Margaret Hale*  Agent  
B. Received by (Printed Name)  Addressed

C. Date of Delivery

D. Is delivery address different from item 1?  Yes  
If YES, enter delivery address below:  No

3. Service Type

- Adult Signature
- Adult Signature Restricted Delivery
- Certified Mail®
- Certified Mail Restricted Delivery
- Collect on Delivery
- Collect on Delivery Restricted Delivery
- Insured Mail
- Insured Mail Restricted Delivery (over \$500)
- Priority Mail Express®
- Registered Mail™
- Registered Mail Restricted Delivery
- Return Receipt for Merchandise
- Signature Confirmation™
- Signature Confirmation Restricted Delivery

ANSWERS Domestic Return Receipt

COMPLETE THIS SECTION ON DELIVERY

A. Signature

X *Pauline Muse*  Agent  
B. Received by (Printed Name)  Addressed

C. Date of Delivery

D. Is delivery address different from item 1?  Yes  
If YES, enter delivery address below:  No

3. Service Type

- Adult Signature
- Adult Signature Restricted Delivery
- Certified Mail®
- Certified Mail Restricted Delivery
- Collect on Delivery
- Collect on Delivery Restricted Delivery
- Insured Mail
- Insured Mail Restricted Delivery (over \$500)
- Priority Mail Express®
- Registered Mail™
- Registered Mail Restricted Delivery
- Return Receipt for Merchandise
- Signature Confirmation™
- Signature Confirmation Restricted Delivery

ANSWERS Domestic Return Receipt

7015 1520 0003 5333 3364

SENDER: COMPLETE THIS SECTION

Complete items 1, 2, and 3.

Print your name and address on the reverse so that we can return the card to you.

Attach this card to the back of the mailpiece, or on the front if space permits.

Article Addressed to:

Claude Junior Newberry  
PO Box 988  
Raven VA 24639

9590 9403 0698 5196 3226 35

Article Number (Transfer from service label)

7015 1520 0003 5333 3371

RECIPIENT: COMPLETE THIS SECTION

Complete items 1, 2, and 3.

Print your name and address on the reverse so that we can return the card to you.

Attach this card to the back of the mailpiece, or on the front if space permits.

Article Addressed to:

Harold Westley Newberry  
615 PRATER DR  
Richlands VA 24641-2624

9590 9403 0698 5196 3226 28

Article Number (Transfer from service label)

7015 1520 0003 5333 3388

COMPLETE THIS SECTION ON DELIVERY

A. Signature

X *Harold Westley Newberry*  Agent  
B. Received by (Printed Name)  Addressed

C. Date of Delivery

D. Is delivery address different from item 1?  Yes  
If YES, enter delivery address below:  No

3. Service Type

- Adult Signature
- Adult Signature Restricted Delivery
- Certified Mail®
- Certified Mail Restricted Delivery
- Collect on Delivery
- Collect on Delivery Restricted Delivery
- Insured Mail
- Insured Mail Restricted Delivery (over \$500)
- Priority Mail Express®
- Registered Mail™
- Registered Mail Restricted Delivery
- Return Receipt for Merchandise
- Signature Confirmation™
- Signature Confirmation Restricted Delivery

ANSWERS Domestic Return Receipt

COMPLETE THIS SECTION ON DELIVERY

A. Signature

X *Harold Westley Newberry*  Agent  
B. Received by (Printed Name)  Addressed

C. Date of Delivery

D. Is delivery address different from item 1?  Yes  
If YES, enter delivery address below:  No

3. Service Type

- Adult Signature
- Adult Signature Restricted Delivery
- Certified Mail®
- Certified Mail Restricted Delivery
- Collect on Delivery
- Collect on Delivery Restricted Delivery
- Insured Mail
- Insured Mail Restricted Delivery (over \$500)
- Priority Mail Express®
- Registered Mail™
- Registered Mail Restricted Delivery
- Return Receipt for Merchandise
- Signature Confirmation™
- Signature Confirmation Restricted Delivery

ANSWERS Domestic Return Receipt

7015 1520 0003 5333 3388

COMPLETE THIS SECTION

Complete items 1, 2, and 3. Print your name and address on the reverse so that we can return the card to you. Attach this card to the back of the mailpiece, on the front if space permits.

Loretta Mae Richardson  
PO Box 1282  
Honaker VA 24260-1282



9590 9403 0698 5196 3226 11

Article Number (Transfer from service label)

7015 1520 0003 5333 3395

COMPLETE THIS SECTION

Complete items 1, 2, and 3. Print your name and address on the reverse so that we can return the card to you. Attach this card to the back of the mailpiece, on the front if space permits.

Paul Eugene Richardson  
8444 S COUNTY Road 350 W  
STILESVILLE IN 46180-9711



9590 9403 0698 5196 3226 04

Article Number (Transfer from service label)

7015 1520 0003 5333 3401

COMPLETE THIS SECTION ON DELIVERY

A. Signature  
B. Received by (Printed Name)  
C. Date of Delivery  
D. Is delivery address different from item 1? If YES, enter delivery address below:

Loretta Mae Richardson  
PO Box 1282  
Honaker VA 24260-1282

3. Service Type  
Adult Signature  
Adult Signature Restricted Delivery  
Certified Mail®  
Certified Mail Restricted Delivery  
Collect on Delivery  
Collect on Delivery Restricted Delivery  
Insured Mail  
Insured Mail Restricted Delivery

Domestic Return Receipt

COMPLETE THIS SECTION ON DELIVERY

A. Signature  
B. Received by (Printed Name)  
C. Date of Delivery  
D. Is delivery address different from item 1? If YES, enter delivery address below:

Paul Eugene Richardson  
8444 S COUNTY Road 350 W  
STILESVILLE IN 46180-9711

3. Service Type  
Adult Signature  
Adult Signature Restricted Delivery  
Certified Mail®  
Certified Mail Restricted Delivery  
Collect on Delivery  
Collect on Delivery Restricted Delivery  
Insured Mail  
Insured Mail Restricted Delivery

Domestic Return Receipt

SENDER: COMPLETE THIS SECTION

Complete items 1, 2, and 3. Print your name and address on the reverse so that we can return the card to you. Attach this card to the back of the mailpiece, or on the front if space permits.

Shelby Ruth Richardson  
6169 TURNER DR  
CLAYTON IN 46112-9332



9590 9403 0698 5196 3225 98

Article Number (Transfer from service label)

7015 1520 0003 5333 3418

SENDER: COMPLETE THIS SECTION

Complete items 1, 2, and 3. Print your name and address on the reverse so that we can return the card to you. Attach this card to the back of the mailpiece, or on the front if space permits.

Wanda Salyers  
19198 OLD JONESBORO RD  
Abingdon VA 24211-6602



9590 9403 0698 5196 3225 81

Article Number (Transfer from service label)

7015 1520 0003 5333 3425

COMPLETE THIS SECTION ON DELIVERY

A. Signature  
B. Received by (Printed Name)  
C. Date of Delivery  
D. Is delivery address different from item 1? If YES, enter delivery address below:

Shelby Ruth Richardson  
6169 TURNER DR  
CLAYTON IN 46112-9332

3. Service Type  
Adult Signature  
Adult Signature Restricted Delivery  
Certified Mail®  
Certified Mail Restricted Delivery  
Collect on Delivery  
Collect on Delivery Restricted Delivery  
Insured Mail  
Insured Mail Restricted Delivery

Domestic Return Receipt

COMPLETE THIS SECTION ON DELIVERY

A. Signature  
B. Received by (Printed Name)  
C. Date of Delivery  
D. Is delivery address different from item 1? If YES, enter delivery address below:

Wanda Salyers  
19198 OLD JONESBORO RD  
Abingdon VA 24211-6602

3. Service Type  
Adult Signature  
Adult Signature Restricted Delivery  
Certified Mail®  
Certified Mail Restricted Delivery  
Collect on Delivery  
Collect on Delivery Restricted Delivery  
Insured Mail  
Insured Mail Restricted Delivery

Domestic Return Receipt

COMPLETE THIS SECTION ON DELIVERY

Complete items 1, 2, and 3. Print your name and address on the reverse so that we can return the card to you. Attach this card to the back of the mailpiece, or on the front if space permits.

Marvin Shortt  
3071 CLARKS VALLEY RD  
Swords Creek VA 24649-7696

Article Number (Transfer from service label)

9590 9403 0698 5196 3225 74

7015 1520 0003 5333 3432

SENDER: COMPLETE THIS SECTION

Complete items 1, 2, and 3. Print your name and address on the reverse so that we can return the card to you. Attach this card to the back of the mailpiece, or on the front if space permits.

Jerry Lee Stilwell  
307 Fairfax Ave  
Richlands VA 24641

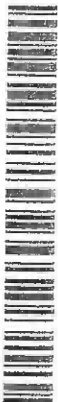

9590 9403 0698 5196 3225 67

Article Number (Transfer from service label)

7015 1520 0003 5333 3449

COMPLETE THIS SECTION ON DELIVERY

A. Signature  Agent  
B. Received by (Printed Name)  Addressee  
C. Date of Delivery  
D. Is delivery address different from item 1?  Yes  No  
If YES, enter delivery address below:

Stuart Land and Cattle Co of VA, Inc.  
PO Box 147  
Rosedale VA 24280-0147

3. Service Type  
 Adult Signature  
 Adult Signature Restricted Delivery  
 Certified Mail®  
 Certified Mail Restricted Delivery  
 Collect on Delivery  
 Collect on Delivery Restricted Delivery  
 Insured Mail  
 Insured Mail Restricted Delivery (over \$500)

COMPLETE THIS SECTION ON DELIVERY

A. Signature  Agent  
B. Received by (Printed Name)  Addressee  
C. Date of Delivery  
D. Is delivery address different from item 1?  Yes  No  
If YES, enter delivery address below:

Patricia Tucker  
3109 Joseph Ave  
Chesapeake VA 23324



9590 9403 0698 5196 3225 36

Article Number (Transfer from service label)

7015 1520 0003 5333 3470

SENDER: COMPLETE THIS SECTION

Complete items 1, 2, and 3. Print your name and address on the reverse so that we can return the card to you. Attach this card to the back of the mailpiece, or on the front if space permits.

Stuart Land and Cattle Co of VA, Inc.  
PO Box 147  
Rosedale VA 24280-0147

Article Number (Transfer from service label)

9590 9403 0698 5196 3225 13

7015 1520 0003 5333 3463

SENDER: COMPLETE THIS SECTION

Complete items 1, 2, and 3. Print your name and address on the reverse so that we can return the card to you. Attach this card to the back of the mailpiece, or on the front if space permits.

Patricia Tucker  
3109 Joseph Ave  
Chesapeake VA 23324



9590 9403 0698 5196 3225 36

Article Number (Transfer from service label)

7015 1520 0003 5333 3470

COMPLETE THIS SECTION ON DELIVERY

A. Signature  Agent  
B. Received by (Printed Name)  Addressee  
C. Date of Delivery  
D. Is delivery address different from item 1?  Yes  No  
If YES, enter delivery address below:

Stuart Land and Cattle Co of VA, Inc.  
PO Box 147  
Rosedale VA 24280-0147

3. Service Type  
 Adult Signature  
 Adult Signature Restricted Delivery  
 Certified Mail®  
 Certified Mail Restricted Delivery  
 Collect on Delivery  
 Collect on Delivery Restricted Delivery  
 Insured Mail  
 Insured Mail Restricted Delivery (over \$500)

COMPLETE THIS SECTION ON DELIVERY

A. Signature  Agent  
B. Received by (Printed Name)  Addressee  
C. Date of Delivery  
D. Is delivery address different from item 1?  Yes  No  
If YES, enter delivery address below:

Patricia Tucker  
3109 Joseph Ave  
Chesapeake VA 23324

SENDER: COMPLETE THIS SECTION

- Complete items 1, 2, and 3.
- Print your name and address on the reverse so that we can return the card to you.
- Attach this card to the back of the mailpiece, or on the front if space permits.

Eunice Keen Vance  
1692 Riva Ridge Dr  
Mansfield OH 44904-1872



9590 9403 0698 5196 3225 29

2. Article Number (Transfer from service label)

7015 1520 0003 5333 3487

SENDER: COMPLETE THIS SECTION

- Complete items 1, 2, and 3.
- Print your name and address on the reverse so that we can return the card to you.
- Attach this card to the back of the mailpiece, or on the front if space permits.

Brenda Weddle  
PO Box 852  
Pounding Mill VA 24637-0852



9590 9403 0698 5196 3232 50

2. Article Number (Transfer from service label)

7015 1520 0003 5333 3005

COMPLETE THIS SECTION ON DELIVERY

A. Signature  Agent

B. Received by (Printed Name)  Addressed to  Eunice Vance 7-6-16

C. Date of Delivery

D. Is delivery address different from item 1?  Yes  No  
If YES, enter delivery address below:

3. Service Type

Adult Signature  Priority Mail Express®

Adult Signature Restricted Delivery  Registered Mail™

Certified Mail®  Registered Mail Restricted Delivery

Certified Mail Restricted Delivery  Return Receipt for Merchandise

Collect on Delivery  Collect on Delivery Restricted Delivery  Signature Confirmation™

Insured Mail  Insured Mail Restricted Delivery (over \$500)

AMADISB Domestic Return Receipt

COMPLETE THIS SECTION ON DELIVERY

A. Signature  Agent

B. Received by (Printed Name)  Addressee  Brenda Weddle

C. Date of Delivery 9-4-12

D. Is delivery address different from item 1?  Yes  No  
If YES, enter delivery address below:



3. Service Type

Adult Signature  Priority Mail Express®

Adult Signature Restricted Delivery  Registered Mail™

Certified Mail®  Registered Mail Restricted Delivery

Certified Mail Restricted Delivery  Return Receipt for Merchandise

Collect on Delivery  Collect on Delivery Restricted Delivery  Signature Confirmation™

Insured Mail  Insured Mail Restricted Delivery (over \$500)

AMADISB Domestic Return Receipt

SENDER: COMPLETE THIS SECTION

- Complete items 1, 2, and 3.
- Print your name and address on the reverse so that we can return the card to you.
- Attach this card to the back of the mailpiece, or on the front if space permits.

Ralph Yahne  
815 Homcrest Blvd  
Chesapeake VA 23324



9590 9403 0698 5196 3232 67

2. Article Number (Transfer from service label)

7015 1520 0003 5333 2992

COMPLETE THIS SECTION ON DELIVERY

A. Signature  Agent

B. Received by (Printed Name)  Addressed to  Ralph Yahne

C. Date of Delivery

D. Is delivery address different from item 1?  Yes  No  
If YES, enter delivery address below:

3. Service Type

Adult Signature  Priority Mail Express®

Adult Signature Restricted Delivery  Registered Mail™

Certified Mail®  Registered Mail Restricted Delivery

Certified Mail Restricted Delivery  Return Receipt for Merchandise

Collect on Delivery  Collect on Delivery Restricted Delivery  Signature Confirmation™

Insured Mail  Insured Mail Restricted Delivery (over \$500)

AMADISB Domestic Return Receipt







**AFFIDAVIT OF MAILING – COAL OWNER**

COMMONWEALTH OF VIRGINIA  
COUNTY OF **RUSSELL**

**Applicant:** CNX Gas Company LLC  
**Relief Sought:** Disbursement Petition for AW124  
VGOB: 03-1118-1223-02

I, Anita D. Duty, after being duly sworn upon oath, state as follows:

1. I am the Pooling Supervisor for CNX Land Resources, Inc. and am responsible for the notification process required by Va. Code Ann. §45.1-361.19 of the Code of Virginia and 4VAC25-160-40.

2. That on August 18, 2015 a true and correct copy of the coal owner dismissal and prior order were mailed, via certified mail return receipt requested, based upon information and belief, the names and last-known addresses, where such addresses are known, of the parties owning an interest in this cause are set forth and attached hereto.

3. Notice of this cause has therefore been served by mail pursuant to the applicable statues and rules of the Board.

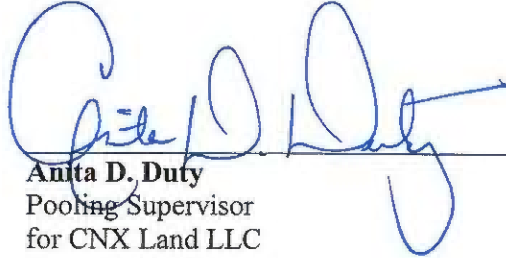
  
**Anita D. Duty**  
Pooling Supervisor  
for CNX Land LLC

STATE OF VIRGINIA

COUNTY OF TAZEWELL, TO-WIT:

TAKEN, SUBSCRIBED AND SWORN to before me this 1st day of February,  
2016.

  
\_\_\_\_\_  
Notary Public

My commission expires: 12/31/2019

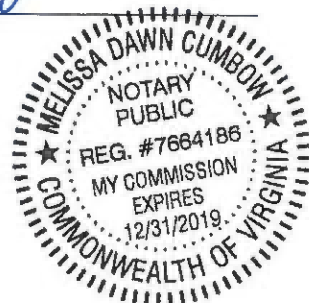

CERTIFICATION OF NOTICE  
CNX Gas Company LLC

Unit AW124  
VGOB 03-1118-1223-07  
Coal dismissal letter

Last Name	First Name	MAILED	RECEIPT #	RECEIVED
Stuart Land & Cattle Co.of Virginia Inc.(Coal Owner)		8/18/2015	7014349000018926 0181	8/21/2015
Swords Creek Land Partnership(Coal Owner)		8/18/2015	7014349000018926 0174	8/21/2015
Dick Heirs	W.A.(Coal Owner)	**Unknown Heirs**		
Doran Heirs	Alice T.(Coal Owner)	**Unknown Heirs**		
Doran Heirs	John H.(Coal Owner)	**Unknown Heirs**		
Doran Heirs	Josephine L.(Coal Owner)	**Unknown Heirs**		
Doran Heirs	Warner E.(Coal Owner)	**Unknown Heirs**		
George Heirs	Caroline B.(Coal Owner)	**Unknown Heirs**		
Williams Heirs	Marie(Coal Owner)	**Unknown Heirs**		

SENDER: COMPLETE THIS SECTION	COMPLETE THIS SECTION ON DELIVERY
<ul style="list-style-type: none"> <li>■ Complete items 1, 2, and 3. Also complete item 4 if Restricted Delivery is desired.</li> <li>■ Print your name and address on the reverse so that we can return the card to you.</li> <li>■ Attach this card to the back of the mailpiece, or on the front if space permits.</li> </ul>	<p>A. Signature  <input checked="" type="checkbox"/> <i>Lyndi Stewart</i> <input type="checkbox"/> Agent  <input type="checkbox"/> Addressee</p> <p>B. Received by (Printed Name)</p> <p>C. Date of Delivery</p>
<p>1. Article Addressed to:  <i>Stuart Land &amp; Cattle Co. of VA</i>  <i>P.O. Box 147</i>  <i>Rosedale, VA</i>  <i>24280-0147</i></p>	<p>D. Is delivery address different from item 1? <input type="checkbox"/> Yes          If YES, enter delivery address below: <input type="checkbox"/> No</p> <p>3. Service Type  <input type="checkbox"/> Certified Mail® <input type="checkbox"/> Priority Mail Express™  <input type="checkbox"/> Registered <input type="checkbox"/> Return Receipt for Merchandise  <input type="checkbox"/> Insured Mail <input type="checkbox"/> Collect on Delivery</p> <p>4. Restricted Delivery? (Extra Fee) <input type="checkbox"/> Yes</p>
<p>7014 3490 0001 8926 0181 <span style="float: right;"><i>AW124 RBO</i></span></p>	
<p>PS Form 3811, July 2013 <span style="float: right;">Domestic Return Receipt</span></p>	

SENDER: COMPLETE THIS SECTION	COMPLETE THIS SECTION ON DELIVERY
<ul style="list-style-type: none"> <li>■ Complete items 1, 2, and 3. Also complete item 4 if Restricted Delivery is desired.</li> <li>■ Print your name and address on the reverse so that we can return the card to you.</li> <li>■ Attach this card to the back of the mailpiece, or on the front if space permits.</li> </ul>	<p>A. Signature  <input checked="" type="checkbox"/> <i>Sharon C. Beakley</i> <input type="checkbox"/> Agent  <input type="checkbox"/> Addressee</p> <p>B. Received by (Printed Name)  <i>Sharon C. Beakley</i></p> <p>C. Date of Delivery</p>
<p>1. Article Addressed to:  <i>Swords Creek Land Partnership</i>  <i>P.O. Box 29</i>  <i>Lazewell, VA</i>  <i>24651-0029</i></p>	<p>D. Is delivery address different from item 1? <input type="checkbox"/> Yes          If YES, enter delivery address below: <input type="checkbox"/> No</p> <p>3. Service Type  <input type="checkbox"/> Certified Mail® <input type="checkbox"/> Priority Mail Express™  <input type="checkbox"/> Registered <input type="checkbox"/> Return Receipt for Merchandise  <input type="checkbox"/> Insured Mail <input type="checkbox"/> Collect on Delivery</p> <p>4. Restricted Delivery? (Extra Fee) <input type="checkbox"/> Yes</p>
<p>7014 3490 0001 8926 0174 <span style="float: right;"><i>AW124 RBO</i></span></p>	
<p>PS Form 3811, July 2013 <span style="float: right;">Domestic Return Receipt</span></p>	