

BEFORE THE VIRGINIA GAS AND OIL BOARD

PETITIONER: CNX Gas Company LLC

DIVISION OF GAS AND OIL

DOCKET NO: VGOB 02-1015-1083-02

RELIEF SOUGHT: (1) DISBURSEMENT FROM ESCROW REGARDING TRACT(S) 2A, 4 (2) AND AUTHORIZATION FOR DIRECT PAYMENT OF ROYALTIES (3) AND DISMISSAL OF COAL OWNERS PURSUANT TO CODE OF VIRGINIA SECTION 45.1-361.22:2.

HEARING DATE: April 19, 2016

TAX ID NUMBERS: Tax Map Identification Numbers for all parcels affected by this petition are shown on:
Tract Identification Sheet

DRILLING UNIT: EE36

TAZEWELL, RUSSELL COUNTY, VIRGINIA

PETITION FOR ORDER OF DISBURSEMENT OF ESCROW FUNDS

1. Petitioner and its counsel

Petitioner is CNX Gas Company LLC, P. O. Box 570, Pounding Mill, VA 24637, (276)596-5075. Petitioner's counsel is Mark A. Swartz, Hillard & Swartz, LLP, 122 Capital Street, Suite 201, Charleston, WV 25301.

2. Relief Sought

(1) the disbursement of escrowed funds heretofore deposited with the Board's Escrow Agent, attributable to Tracts 2A & 4, as depicted upon the annexed table; and (2) authorization to begin paying royalties directly to Teddy Wayne McGlothlin (one time payout from escrow as previous owner) & CNX Gas Company, LLC; authorization to begin paying royalties directly to the party that was previously identified as "unlocatable," Clarence Randall McGlothlin. (3) Dismissal of Coal Owner: Swords Creek Land Partnership.

3. Legal Authority

Va. Code Ann. § 45.1-361.1 et seq., 4 VAC 25-160-140., and relevant Virginia Gas and Oil Board Orders ("Board") heretofore promulgated pursuant to law.

4. Type of Well(s)

Coalbed Methane

5. Factual basis for relief requested

- a. Clarence Randall McGlothlin was previously escrowed in Tract 4 due to being unlocatable and has been found and has submitted a W9 form.
- b. Teddy Wayne McGlothlin (previous owner) & CNX Gas Company LLC (new owner) are the gas claimant in Tracts 2A. As such Teddy Wayne McGlothlin & CNX Gas Company LLC are entitled to 100% of the CBM royalties now in escrow and as may be hereafter payable. See Va. Code Ann. § 45.1-361.22:2.A.
- c. That CNX Gas Company LLC has given the notice(s) required by § 45.1-361.22:2.A to all conflicting claimants identified in the above referenced pooling Order and any supplemental Orders pertaining thereto.
- d. That none of the conflicting claimants noticed have provided, within 45 days of the notice(s) given as provided in b. above, the Board, its designated agent the Director of the Division of Gas and Oil, the Operator and/or the Applicant evidence of either an agreement regarding the escrowed funds/royalties or a proceeding regarding same.
- e. That a detailed accounting in accordance with the applicable provisions of § 45.1-361.22 is submitted herewith and identified as Exhibit J.
- f. That an Exhibit identified as Table 1 is annexed hereto, and it specifies how the disbursement (s) is to be calculated and paid by the escrow agent.
- g. That Va. Code Ann. § 45.1-361.22:2.A. further provides that the Operator shall pay such royalties as may hereafter be payable directly to the gas claimant CNX Gas Company LLC and Clarence Randall McGlothlin and not escrow same. See Exhibit EE annexed hereto.

6. Attestation

The foregoing Petition to the best of my knowledge, information, and belief is true and correct.

PROPERTY LINES SHOWN WERE TAKEN FROM MAPS PROVIDED BY CNX LAND RESOURCES, INC. AND SURVEYED BY C. E.

N 309,980.54
E 1,008,907.72

N 309,909.20
E 1,010,772.98

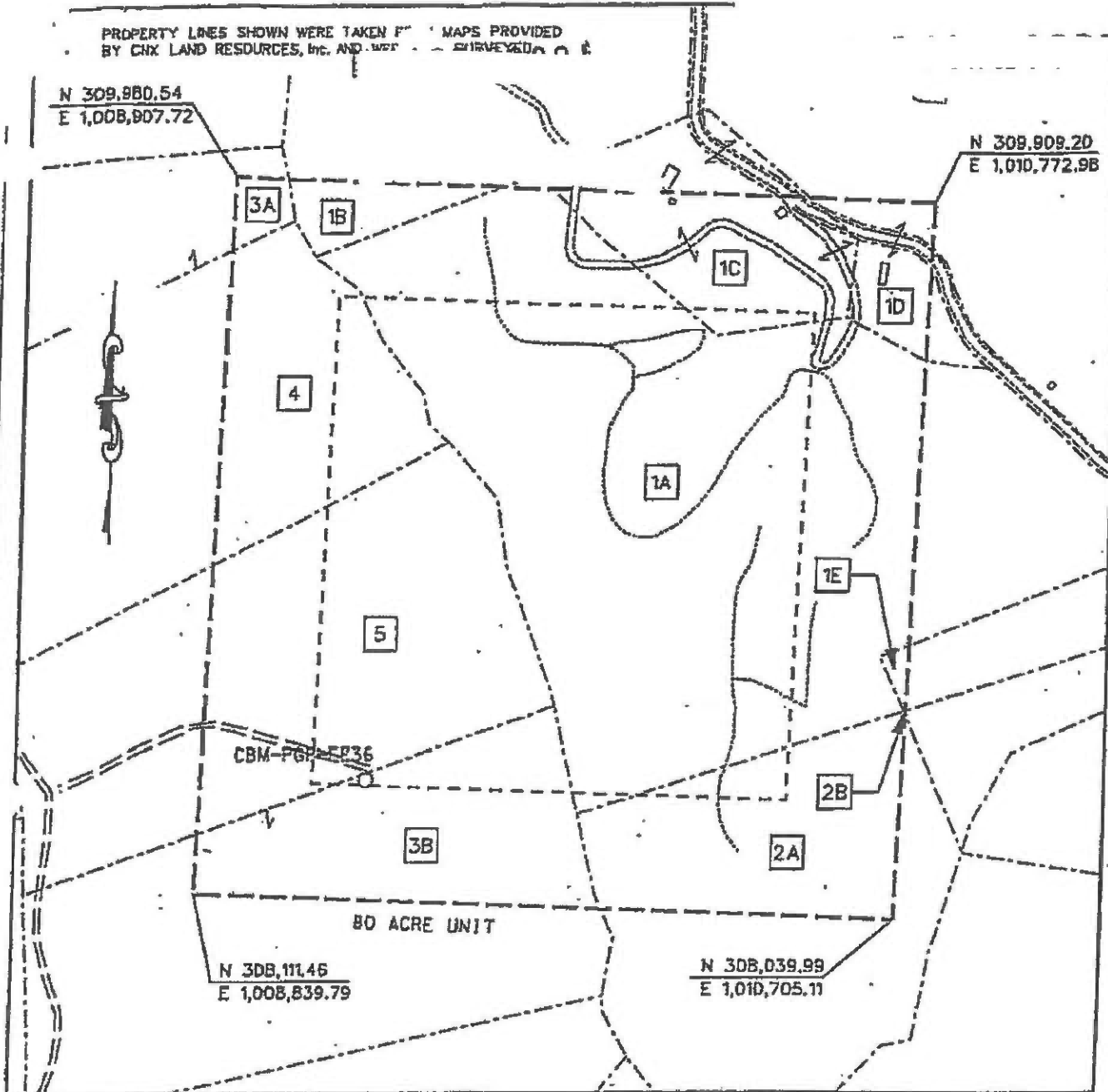

CBM-PGP-EE36

80 ACRE UNIT

N 308,111.46
E 1,008,839.79

N 308,039.99
E 1,010,705.11

EXHIBIT A
DAKWOD FIELD UNIT EE-36
FORCE POOLING
VGDB-02-1015-1083

Company Pocahontas Gas Partnership Well Name and Number EE36
Tract No. _____ Elevation _____ Quadrangle KEST MOUNTAIN
County Tazewell/Russell District Maiden Springs/New Garden Scale: 1" = 400' Date 9/11/02
This plot is a new plot X ; on an updated plot _____ ; or a final plat _____
No. 10258

Form DGD-6D-7
Rev. 9/91

Charles D. May
Licensed Professional Engineer or Licensed Land Surveyor

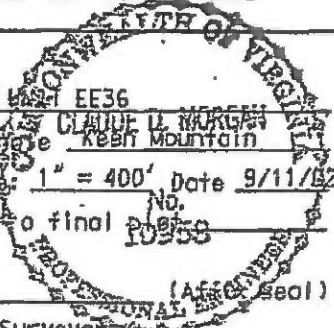

CNX Gas Company LLC
UNIT EE-36
Tract Identifications

1. **Coal Mountain Mining Company Limited Partnership, L.L.P. Tr. 38 – All Minerals
Reserve Coal Properties Company – Below Drainage Coal Leased
Knox Creek Coal Corporation – Above Drainage Coal Leased
CNX Gas Company LLC – Oil, Gas and CBM Leased
42.30 acres 52.8750%**

- 1A. **James McGlothlin, et ux – Surface (Tax Map 84 Parcel 106)**
- 1B. **Harold D. McGlothlin, et al – Surface (Tax Map 84 Parcel 107)**
- 1C. **Charles G. McGlothlin, et al – Surface Tax Map 84 Parcel 108)**
- 1D. **Charles G. McGlothlin, et al – Surface (Tax Map 84 Parcel 110)**
- 1E. **Grady G. McGlothlin – Surface (Tax Map 84 Parcel 111)**

- 2A. **Coal Mountain Mining Company Limited Partnership, L.L.P. Tr. 18 – Coal
Consolidation Coal Company – Below Drainage Coal Leased
Knox Creek Coal Corporation – Above Drainage Coal Leased
CNX Gas Company LLC – CBM Leased
James M. McGlothlin, et ux – Surface, Oil and Gas
(Tax Map 84 Parcel 116)
7.45 acres 9.3125%**

- 2B. **Coal Mountain Mining Company Limited Partnership, L.L.P. Tr. 18 – Coal
Consolidation Coal Company – Below Drainage Coal Leased
Knox Creek Coal Corporation – Above Drainage Coal Leased
CNX Gas Company LLC – CBM Leased
Grady G. McGlothlin – Surface, Oil and Gas
(Tax Map 84 Parcel 115)
0.01 acres 0.0125%**

- 3A. **William R. McCall – Fee
CNX Gas Company LLC – CBM Leased
(Tax Map 84 Parcel 101)
0.52 acres 0.6500%**

- 3B. **William R. McCall – Fee
CNX Gas Company LLC – CBM Leased
(Tax Map 84 Parcel 107)
8.15 acres 10.1875%**

4. **Avis Belle Plaster, et al (Lot 5) – Fee
CNX Gas Company LLC – Oil and Gas Leased (69.1%)
CNX Gas Company LLC – CBM Leased (81.61%)
(Tax Map 84 Parcel 4)
7.53 acres 9.4125%**

CNX Gas Company LLC
UNIT EE-36
Tract Identifications

5. **Avis Belle Plaster, et al (Lot 6) – Fee**
CNX Gas Company LLC – CBM Leased (100%)
(Tax Map 84 Parcel 2)
14.04 acres 17.5500%

Exhibit E
Unit EE-36
Docket #VGOB 02-1015-1083-02
List of Respondents that require escrow

Acres in Unit	Interest in Unit
---------------	------------------

Escrow no longer required

Exhibit EE
Unit EE-36
Docket #VGOB 02-1015-1083-02
List of Respondents with Royalty Splits/Court Orders/HB2058

	Acres in Unit	Interest in Unit	Percent of Escrow
<u>Tract #2A, 7.45 acres</u>			
<u>COAL OWNERSHIP</u>			
(1) Coal Mountain Mining Company, Tr.18 Limited Partnership, L.L.P. P.O. Box 675 Tazewell, VA 24651	7.45 acres	9.3125%	<i>n/a</i>
<u>OIL & GAS OWNERSHIP</u>			
(1) James M. & Audrey G. McGlothlin Heirs, Deviseses, Successors or Assigns			<i>Deeded to CNX Gas Company LLC 6/21/2005</i>
<i>The royalties accumulated until the date deeded to CNX will be paid to the heir of James M. and Audrey McGlothlin listed below:</i>			
(a) Teddy Wayne McGlothlin 36 Maple Gap Road Swords Creek, VA 24649			<i>Will receive a one-time payout, See Table 1</i>
(2) CNX Gas Company LLC PO Box 643830 Pittsburgh, PA 15264-3830	7.45 acres	9.3125%	97.9361% HB2058

Tract #2B, 0.01 acres

COAL OWNERSHIP

(1) Coal Mountain Mining Company, Tr.18 Limited Partnership, L.L.P. P.O. Box 675 Tazewell, VA 24651	0.01 acres	0.0125%	
--	------------	---------	--

OIL & GAS OWNERSHIP

(1) Joel Absher 4674 Road Ridge Turnpike Raven, VA 24639 <i>(Previously Grady G. McGlothlin)</i>	0.01 acres	0.0125%	<i>n/a</i>
---	------------	---------	------------

**Note: CBM ownership was adjudicated to the prevailing plaintiffs under Case no. CL 11-461
The Corrected Final Order was executed June 13, 2011 and plaintiffs were awarded 100% of the Coalbed Methane Gas underlying this tract.**

Tract #4, 7.53 acres

Previously Escrowed due to Unknown and/or Unlocatable

COAL OWNERSHIP

(1) Avis Belle Plaster, et al. <i>(Emily McGlothlin Heirs)</i> <i>(Lot #5)</i>	7.53 acres	9.4125%	
(b) J.P. McGlothlin Heirs, Deviseses, Successors or Assigns			
(b.4) C.L. McGlothlin Heirs, Deviseses, Successors or Assigns			
(b.4.1) Sybil McGlothlin Heirs, Deviseses, Successors or Assigns			

Exhibit EE
Unit EE-36
Docket #VGOB 02-1015-1083-02
List of Respondents with Royalty Splits/Court Orders/HB2058

	Acres in Unit	Interest in Unit	Percent of Escrow
(b.4.2) Clarence Randall McGlothlin 120 Viewpoint Lane Mooresville, NC 28117-7558 <i>(Previously Unknown Address - Located)</i>	0.157 acres 1/48 of 7.53 acres	0.1961%	
<u>OIL & GAS OWNERSHIP</u>			
(1) Avis Belle Plaster, et al. <i>(Emily McGlothlin Heirs)</i> <i>(Lot #5)</i>	7.53 acres	9.4125%	
(b) J.P. McGlothlin Heirs, Devisees, Successors or Assigns			
(b.1) Dora Belle Robinson Heirs, Devisees, Successors or Assigns			
(b.4) C.L. McGlothlin Heirs, Devisees, Successors or Assigns			
(b.4.1) Sybil McGlothlin Heirs, Devisees, Successors or Assigns			
(b.4.2) Clarence Randall McGlothlin 120 Viewpoint Lane Mooresville, NC 28117-7558 <i>(Previously Unknown Address - Located)</i>	0.157 acres 1/48 of 7.53 acres	0.1961%	2.0639%

AFFIDAVIT OF MAILING

COMMONWEALTH OF VIRGINIA
COUNTY OF **TAZEWELL & RUSSELL**

Applicant: CNX Gas Company LLC
Relief Sought: Disbursement Petition for EE36
VGOB: 02-1015-1083-02

I, Anita D. Duty, after being duly sworn upon oath, state as follows:

1. I am the Pooling Supervisor for CNX Land Resources, Inc. and am responsible for the notification process required by Va. Code Ann. §45.1-361.19 of the Code of Virginia and 4VAC25-160-40.

2. That on **February 29, 2016** a true and correct copy of the Notice of Hearing and Exhibits were mailed, via certified mail return receipt requested, based upon information and belief, the names and last-known addresses, where such addresses are known, of the parties owning an interest in this cause are set forth and attached hereto.

3. Notice of this cause has therefore been served by mail pursuant to the applicable statutes and rules of the Board.

Anita D. Duty
Pooling Supervisor
for CNX Land LLC

STATE OF VIRGINIA

COUNTY OF TAZEWELL, TO-WIT:

TAKEN, SUBSCRIBED AND SWORN to before me this 16th day of March,
2016.

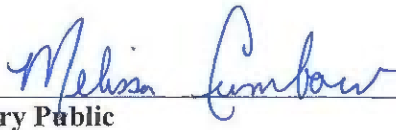
Notary Public

My commission expires: 12/31/2019

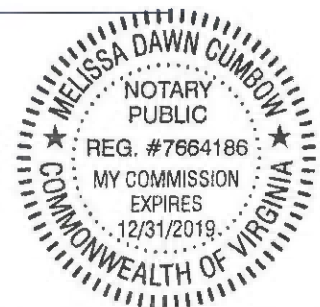

CERTIFICATION OF NOTICE
CNX Gas Company LLC

Unit EE36 & EE37
VGOB 02-1015-1083-02 & 03-1021-1205-03
Disbursement

Last Name	First Name	MAILED	RECEIPT #		Received
McGlothlin	Clarence Randall	2/29/2016	7015152000012434	8191	3/7/2016
McGlothlin	Teddy	2/29/2016	7015152000012434	8238	3/2/2016
CNX Gas Company LLC		**Hand delivered**			

SENDER: COMPLETE THIS SECTION

- Complete items 1, 2, and 3.
- Print your name and address on the reverse so that we can return the card to you.
- Attach this card to the back of the mailpiece, or on the front if space permits.

1. Article Addressed to:
 Clarence R McGlothlin
 120 VIEWPOINT LN
 MOORESVILLE NC 28117-7558

2. Article Number (Transfer from service label)
 7015 1520 0001 2434 8191



COMPLETE THIS SECTION ON DELIVERY

A. Signature
 X *Clarence R McGlothlin* Agent Addressee

B. Received by (Printed Name)
Clarence R McGlothlin

C. Date of Delivery
3-7-16

D. Is delivery address different from item 1? Yes
 If YES, enter delivery address below: No

3. Service Type
 Adult Signature Priority Mail Express®
 Adult Signature Restricted Delivery Registered Mail™
 Certified Mail® Registered Mail Restricted Delivery
 Certified Mail Restricted Delivery Return Receipt for Merchandise
 Collect on Delivery Signature Confirmation™
 Collect on Delivery Restricted Delivery Signature Confirmation Restricted Delivery
 Insured Mail
 Insured Mail Restricted Delivery (over \$500)

EE 36 D. 16 Domestic Return Receipt

SENDER: COMPLETE THIS SECTION

- Complete items 1, 2, and 3.
- Print your name and address on the reverse so that we can return the card to you.
- Attach this card to the back of the mailpiece, or on the front if space permits.

1. Article Addressed to:
 Teddy McGlothlin
 36 Maple Gap Rd
 Swords Creek VA 24649

2. Article Number (Transfer from service label)
 7015 1520 0001 2434 8238



COMPLETE THIS SECTION ON DELIVERY

A. Signature
 X *Ted McGlothlin* Agent Addressee

B. Received by (Printed Name)
Ted McGlothlin

C. Date of Delivery
3/5/16

D. Is delivery address different from item 1? Yes
 If YES, enter delivery address below: No

3. Service Type
 Adult Signature Priority Mail Express®
 Adult Signature Restricted Delivery Registered Mail™
 Certified Mail® Registered Mail Restricted Delivery
 Certified Mail Restricted Delivery Return Receipt for Merchandise
 Collect on Delivery Signature Confirmation™
 Collect on Delivery Restricted Delivery Signature Confirmation Restricted Delivery
 Insured Mail
 Insured Mail Restricted Delivery (over \$500)

EE 36 1370.5 Domestic Return Receipt

**Exhibit J
Unit EE36 Escrow Account Reconciliation
VGOB 02-1015-1083**

CNX Deposit Information		
Check Date	Check Number	Total
4/25/2005	49405	\$2,051.89
5/25/2005	50708	\$59.47
6/24/2005	51873	\$50.06
7/25/2005	52909	\$158.25
8/25/2005	54248	\$133.91
9/23/2005	55575	\$135.98
10/25/2005	56801	\$146.21
11/25/2005	58084	\$165.43
12/23/2005	59341	\$172.95
1/25/2006	61233	\$157.76
2/24/2006	62535	\$195.19
3/24/2006	63912	\$206.00
4/25/2006	65271	\$158.46
5/25/2006	66700	\$117.63
6/23/2006	67860	\$88.01
7/25/2006	69385	\$221.84
8/25/2006	199	\$359.16
9/25/2006	1365	\$411.26
10/25/2006	2778	\$542.64
11/25/2006	4199	\$437.28
12/25/2006	5763	\$294.96
1/25/2007; 1/3	7024; 8283	\$83.77
2/25/2007	9431	\$734.12
3/25/2007	10962	\$500.95
4/25/2007	12419	\$579.79
5/25/2007	13841	\$706.52
6/25/2007	16041	\$698.69
7/25/2007	17505	\$700.77
8/25/2007	18994	\$683.30
9/25/2007	20586	\$616.85
10/25/2007	22178	\$513.47
11/25/2007	24329	\$422.22
12/25/2007	25575	\$534.58
1/25/2008	27176	\$607.57
2/25/2008	28822	\$608.69
3/25/2008	30267	\$685.91
4/25/2008	31907	\$647.02
5/25/2008	33511	\$769.92
6/25/2008	35213	\$700.46
7/25/2008	36998	\$925.29
8/25/2008	38773	\$1,067.74
9/25/2008	40593	\$1,245.48
10/25/2008	42725	\$817.30
11/25/2008	45159	\$708.09
12/25/2008	47564	\$641.29
1/25/2009	49180	\$541.69
2/25/2009	52529	\$581.00
3/25/2009	54296	\$514.49
4/25/2009	55907	\$338.08
5/25/2009	57552	\$311.41
6/25/2009	58898	\$253.51
7/25/2009	60323	\$236.16
8/25/2009	61737	\$246.11
9/25/2009	63311	\$293.05
10/25/2009	64846	\$226.31

Escrow Bank Data															
Date	Escrow Royalty Deposits	Income	\$ Mrket Int	CDARS Int	Fees	Distributions	Audit Costs	Corrections	Gain/Loss	Royalty Bonus	Total Int. and Fees	Bank Balance	Running Balance	Difference	
											\$0.00		\$0.00	\$0.00	
4/30/2005	\$2,051.89	\$3.07				\$0.00					\$3.07	\$2,054.96	\$2,054.96	\$0.00	
5/31/2005	\$59.47	\$3.28				\$0.00					\$3.28	\$2,117.71	\$2,117.71	\$0.00	
6/30/2005	\$50.06	\$3.65				\$0.00					\$3.65	\$2,171.42	\$2,171.42	\$0.00	
7/31/2005	\$158.25	\$4.01				\$0.00					\$4.01	\$2,333.68	\$2,333.68	\$0.00	
8/31/2005	\$142.64	\$4.79				\$0.00					\$4.79	\$2,481.11	\$2,472.38	-\$8.73	
9/30/2005	\$135.98	\$5.44				\$0.00					\$5.44	\$2,622.53	\$2,613.80	-\$8.73	
10/31/2005	\$146.21	\$5.92				\$0.00					\$5.92	\$2,774.66	\$2,765.93	-\$8.73	
11/30/2005	\$165.43	\$6.45				\$0.00					\$6.45	\$2,946.54	\$2,937.81	-\$8.73	
12/31/2005	\$172.95	\$6.97				\$0.00					\$6.97	\$3,126.46	\$3,117.73	-\$8.73	
1/31/2006	\$157.76	\$8.20				\$0.00					\$8.20	\$3,292.42	\$3,283.69	-\$8.73	
2/28/2006	\$195.19	\$9.06				\$0.00					\$9.06	\$3,496.67	\$3,487.94	-\$8.73	
3/31/2006	\$206.00	\$9.40				\$0.00					\$9.40	\$3,712.07	\$3,703.34	-\$8.73	
4/30/2006	\$158.46	\$11.99				\$0.00					\$11.99	\$3,882.52	\$3,873.79	-\$8.73	
5/31/2006	\$117.63	\$11.92				\$0.00					\$11.92	\$4,012.07	\$4,003.34	-\$8.73	
6/30/2006	\$88.01	\$12.74				\$0.00					\$12.74	\$4,112.82	\$4,104.09	-\$8.73	
7/31/2006	\$221.84	\$13.42				\$0.00					\$13.42	\$4,348.08	\$4,339.35	-\$8.73	
8/31/2006	\$0.00	\$14.62				\$0.00					\$14.62	\$4,362.70	\$4,713.13	\$350.43	
9/30/2006													\$5,124.39	\$5,124.39	\$0.00
10/31/2006	\$542.64	\$19.55				\$0.00					\$19.55	\$5,713.33	\$5,686.58	-\$26.75	
11/30/2006	\$437.28	\$22.02			(\$0.39)	\$0.00					\$21.63	\$6,172.24	\$6,145.49	-\$26.75	
12/31/2006	\$294.96	\$24.09			(\$3.30)	\$0.00					\$20.79	\$6,487.99	\$6,461.24	-\$26.75	
1/31/2007	\$368.28	\$23.72				\$0.00					\$23.72	\$6,879.99	\$7,068.73	\$188.74	
2/28/2007	\$0.00	\$24.10				\$0.00					\$24.10	\$6,904.09	\$7,826.95	\$922.86	
3/31/2007	\$949.61	\$24.48				\$0.00					\$24.48	\$7,878.18	\$8,352.38	\$474.20	
4/30/2007	\$1,080.74	\$29.65				\$0.00					\$29.65	\$8,988.57	\$8,961.82	-\$26.75	
5/31/2007	\$706.52	\$30.82				\$0.00					\$30.82	\$9,725.91	\$9,699.16	-\$26.75	
6/30/2007	\$0.00	\$34.44				\$0.00					\$34.44	\$9,760.35	\$10,432.29	\$671.94	
7/31/2007	\$1,399.46	\$69.82				\$0.00					\$69.82	\$11,194.72	\$11,202.88	\$8.16	
8/31/2007	\$683.30	\$38.25				\$0.00					\$38.25	\$11,916.27	\$11,924.43	\$8.16	
9/30/2007	\$616.85	\$64.05				\$0.00					\$64.05	\$12,597.17	\$12,605.33	\$8.16	
10/31/2007	\$0.00	\$42.21				\$0.00					\$42.21	\$12,639.38	\$13,161.01	\$521.63	
11/30/2007	\$935.69	\$45.51				\$0.00					\$45.51	\$13,620.58	\$13,628.74	\$8.16	
12/31/2007	\$534.58	\$43.78				\$0.00					\$43.78	\$14,198.94	\$14,207.10	\$8.16	
1/31/2008	\$607.57	\$36.19				\$0.00					\$36.19	\$14,842.70	\$14,850.86	\$8.16	
2/29/2008	\$608.69	\$31.93				\$0.00					\$31.93	\$15,483.32	\$15,491.48	\$8.16	
3/31/2008	\$685.91	\$29.00				\$0.00					\$29.00	\$16,198.23	\$16,206.39	\$8.16	
4/30/2008	\$647.02	\$22.67				\$0.00					\$22.67	\$16,867.92	\$16,876.08	\$8.16	
5/31/2008	\$769.92	\$19.51				\$0.00					\$19.51	\$17,657.35	\$17,665.51	\$8.16	
6/30/2008	\$700.46	\$20.26				\$0.00					\$20.26	\$18,378.07	\$18,386.23	\$8.16	
7/31/2008	\$925.29	\$20.39				\$0.00					\$20.39	\$19,323.75	\$19,331.91	\$8.16	
8/31/2008	\$1,067.74	\$27.27				\$0.00					\$27.27	\$20,418.76	\$20,426.92	\$8.16	
9/30/2008	\$1,245.48	\$25.51				\$0.00					\$25.51	\$21,689.75	\$21,697.91	\$8.16	
10/31/2008	\$817.30	\$21.69				\$0.00					\$21.69	\$22,528.74	\$22,536.90	\$8.16	
11/30/2008	\$708.09	\$29.77				\$0.00					\$29.77	\$23,266.60	\$23,274.76	\$8.16	
12/31/2008	\$641.29	\$12.43				\$0.00					\$12.43	\$23,920.32	\$23,928.48	\$8.16	
1/1/2009	\$0.00	\$1.17				\$0.00					\$1.17	\$23,921.49	\$24,471.34	\$549.85	
2/28/2009	\$1,122.69	(\$2.20)				\$0.00					-\$2.20	\$25,041.98	\$25,050.14	\$8.16	
3/31/2009	\$514.49	\$6.17				\$0.00					\$6.17	\$25,562.64	\$25,570.80	\$8.16	
4/30/2009	\$338.08	(\$4.03)				\$0.00					-\$4.03	\$25,896.69	\$25,904.85	\$8.16	
5/31/2009	\$311.41	(\$4.11)				\$0.00					-\$4.11	\$26,203.99	\$26,212.15	\$8.16	
6/30/2009	\$253.51	(\$4.29)				\$0.00					-\$4.29	\$26,453.21	\$26,461.37	\$8.16	
7/31/2009	\$236.16	(\$4.40)				\$0.00					-\$4.40	\$26,684.97	\$26,693.13	\$8.16	
8/31/2009	\$246.11	(\$2.57)				\$0.00					-\$2.57	\$26,928.51	\$26,936.67	\$8.16	
9/30/2009	\$293.05	(\$1.83)				\$0.00					-\$1.83	\$27,219.73	\$27,227.89	\$8.16	
10/31/2009	\$226.31	(\$2.16)				\$0.00					-\$2.16	\$27,443.88	\$27,452.04	\$8.16	

Exhibit J
Unit EE36 Escrow Account Reconciliation
VGOB 02-1015-1083

CNX Deposit Information		
Check Date	Check Number	Total
7/18/2014	E000029786	\$233.47
8/21/2014	E000031542	\$217.69
9/18/2014	E000033421	\$204.92
10/20/2014	E000037262	\$163.96
11/19/2014	E000038797	\$161.90
12/22/2014	E000040592	\$162.20
1/20/2015	E000042409	\$155.87
2/19/2015	E000044434	\$182.31
3/19/2015	E000046237	\$125.87
4/21/2015	E000048148	\$108.90
5/20/2015	E000050951	\$100.92
6/23/2015	E000052941	\$68.30
7/20/2015	E000054895	\$75.96
8/24/2015	E000056886	\$87.58
9/22/2015	E000058809	\$93.25
10/22/2015	E000063150	\$90.99
11/24/2015	E000064734	\$74.62
12/21/2015	E000066623	\$67.09

Escrow Bank Data														
Date	Escrow Royalty Deposits	Income	\$ Mrket Int	CDARS Int	Fees	Distributions	Audit Costs	Corrections	Gain/Loss	Royalty Bonus	Total Int. and Fees	Bank Balance	Running Balance	Difference
7/31/2014	\$233.47		\$0.86	\$8.76	(\$3.29)						\$6.33	\$39,735.92	\$39,752.43	\$16.51
8/31/2014	\$217.69		\$0.90	\$8.79	(\$3.31)						\$6.38	\$39,959.99	\$39,976.50	\$16.51
9/30/2014	\$204.92		\$0.90	\$8.31	(\$3.31)						\$5.90	\$40,170.81	\$40,187.32	\$16.51
10/31/2014	\$163.96		\$0.97	\$8.50	(\$3.35)						\$6.12	\$40,340.89	\$40,357.40	\$16.51
11/30/2014	\$161.90		\$1.03	\$8.09	(\$3.36)						\$5.76	\$40,508.55	\$40,525.06	\$16.51
12/31/2014	\$162.20		\$1.97	\$6.91	(\$3.36)						\$5.52	\$40,676.27	\$40,692.78	\$16.51
1/31/2015	\$155.87		\$3.06	\$5.25	(\$3.39)						\$4.92	\$40,837.06	\$40,853.57	\$16.51
2/28/2015	\$182.31		\$3.40	\$3.61	(\$3.40)						\$3.61	\$41,022.98	\$41,039.49	\$16.51
3/31/2015	\$125.87		\$4.29	\$3.76	(\$3.42)						\$4.63	\$41,153.48	\$41,169.99	\$16.51
4/30/2015	\$108.90		\$5.13	\$2.77	(\$3.43)						\$4.47	\$41,266.85	\$41,283.36	\$16.51
5/31/2015	\$100.92		\$4.93	\$2.05	(\$3.44)						\$3.54	\$41,371.31	\$41,387.82	\$16.51
6/30/2015	\$68.30		\$4.81	\$1.99	(\$3.45)						\$3.35	\$41,442.96	\$41,459.47	\$16.51
7/31/2015	\$75.96		\$5.16	\$1.81	(\$3.45)						\$3.52	\$41,522.44	\$41,538.95	\$16.51
8/31/2015	\$87.58		\$5.47	\$0.78	(\$3.46)	\$0.00	\$0.00	\$0.00			\$2.79	\$41,612.81	\$41,629.32	\$16.51
9/30/2015	\$93.25		\$5.60	\$3.04	(\$3.47)	\$0.00	\$0.00	\$0.00			\$5.17	\$41,711.23	\$41,727.74	\$16.51
10/31/2015	\$90.99		\$6.36	\$0.09	(\$3.48)	\$0.00	\$0.00	\$0.00			\$2.97	\$41,805.19	\$41,821.70	\$16.51
11/30/2015	\$74.62		\$6.56	\$0.09	(\$3.48)	\$0.00	\$0.00	\$0.00			\$3.17	\$41,882.98	\$41,899.49	\$16.51
12/31/2015	\$67.09		\$6.79	\$3.14	(\$3.49)	\$0.00	\$0.00	\$0.00			\$6.44	\$41,956.51	\$41,973.02	\$16.51
Total											\$1,198.59			

Total Deposited	\$40,819.66
01 Disbursement	-\$45.23
Interest and Fees	\$1,198.59
Total	\$41,973.02
December 2015 First Bank and Trust Balance	
	\$41,956.51
Difference	\$16.51

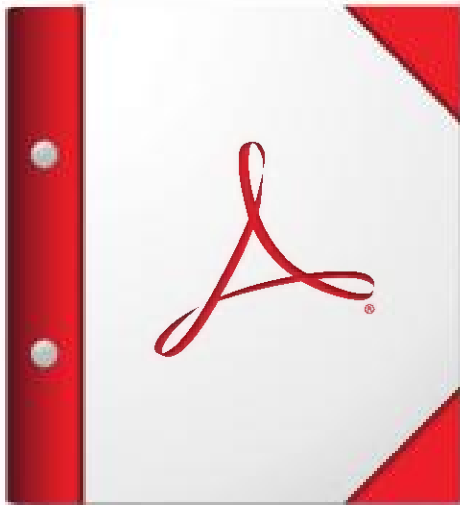

**For the best experience, open this PDF portfolio in
Acrobat or Adobe Reader , or later.**

Get Adobe Reader Now!

AFFIDAVIT OF MAILING – COAL OWNER

COMMONWEALTH OF VIRGINIA
COUNTY OF **TAZEWELL/RUSSELL**

Applicant: CNX Gas Company LLC
Relief Sought: Disbursement Petition for EE36
VGOB: 02-1015-1083-02

I, Anita D. Duty, after being duly sworn upon oath, state as follows:

1. I am the Pooling Supervisor for CNX Land Resources, Inc. and am responsible for the notification process required by Va. Code Ann. §45.1-361.19 of the Code of Virginia and 4VAC25-160-40.
2. That on **June 30, 2015** a true and correct copy of the coal owner dismissal and prior order were mailed, via certified mail return receipt requested, based upon information and belief, the names and last-known addresses, where such addresses are known, of the parties owning an interest in this cause are set forth and attached hereto.
3. Notice of this cause has therefore been served by mail pursuant to the applicable statutes and rules of the Board.



Anita D. Duty
Pooling Supervisor
for CNX Land LLC

STATE OF VIRGINIA

COUNTY OF TAZEWELL, TO-WIT:

TAKEN, SUBSCRIBED AND SWORN to before me this 26th day of February,
2016.

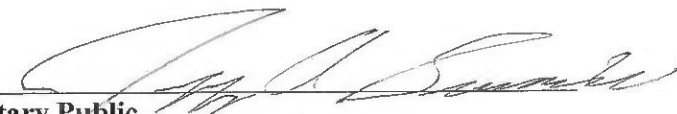

Notary Public

My commission expires: 8/31/2016

Commonwealth of Virginia
Jeffrey A. Simmons - Notary Public
Commission ID: 7215200
My Commission Expires 08/31/2016

1

CERTIFICATION OF NOTICE

CNX Gas Company LLC

Unit EE36

VGOB 02-1015-1083-02

Coal owner dismissal

Last Name	First Name	MAILED	RECEIPT #		Received
Coal Mountain Mining Company	(Coal Owner)	6/30/2015	7014349000018926	5445	7/10/2015

SENDER: COMPLETE THIS SECTION

- Complete items 1, 2, and 3. Also complete item 4 if Restricted Delivery is desired.
- Print your name and address on the reverse so that we can return the card to you.
- Attach this card to the back of the mailpiece, or on the front if space permits.

1. Article Addressed to:

COOL Mtn Mining Co
 PO BOX 675
 TA2 VA 24651

COMPLETE THIS SECTION ON DELIVERY

A. Signature *William Spivey* Agent Post Office

B. Received by (Printed Name) *William Spivey* Registered Signature

C. Date of Delivery *0 2011 12 1*

D. Is delivery address different from item 1? Yes No

If YES, enter delivery address below: Yes No

SPS

3. Service Type

Certified Mail Priority Mail Express™

Registered Return Receipt for Merchandise

Insured Mail Collect on Delivery

4. Restricted Delivery? Yes No

2. Article Number 7014 3490 0001 8926 5445 FF-28

(Transfer from service label)

PS Form 3811, July 2013 Domestic Return Receipt FF-36

FF-37