

BEFORE THE VIRGINIA GAS AND OIL BOARD

PETITIONER: CNX Gas Company LLC

DIVISION OF GAS AND OIL

DOCKET NO: VGOB 02-0416-1023-03

RELIEF SOUGHT: (1) DISBURSEMENT FROM ESCROW REGARDING TRACT(S) 1B, 1D (2) AND AUTHORIZATION FOR DIRECT PAYMENT OF ROYALTIES (3) AND DISMISSAL OF COAL OWNERS PURSUANT TO CODE OF VIRGINIA SECTION 45.1-361.22:2.

HEARING DATE: April 19, 2016

DRILLING UNIT: AZ111

RUSSELL COUNTY, VIRGINIA

PETITION FOR ORDER OF DISBURSEMENT OF ESCROW FUNDS

1. Petitioner and its counsel

Petitioner is CNX Gas Company LLC, P. O. Box 570, Pounding Mill, VA 24637, (276)596-5075. Petitioner's counsel is Mark A. Swartz, Hillard & Swartz, LLP, 122 Capital Street, Suite 201, Charleston, WV 25301.

2. Relief Sought

1) the disbursement of escrowed funds heretofore deposited with the Board's Escrow Agent, attributable to Tracts 1B & 1D, as depicted upon the annexed table; and (2) authorization to begin paying royalties directly to Buckhorn Coal Company, Lowie Perkins, Earnest and Nancy Perkins, and Goldie Hess; (3) Dismissal of Coal Owner: Buckhorn Coal Company.

3. Legal Authority

Va. Code Ann. § 45.1-361.1 et seq., 4 VAC 25-160-140., and relevant Virginia Gas and Oil Board Orders ("Board") heretofore promulgated pursuant to law.

4. Type of Well(s)

Coalbed Methane

5. Factual basis for relief requested

- a. Buckhorn Coal Company and Lowie Perkins and Goldie Hess have entered into royalty split agreement(s). Said royalty split agreement(s) allow the Applicant and Designated Operator to pay royalties directly to the persons identified in Exhibit EE.
- b. Earnest and Nancy Perkins; are the gas claimants in Tract 1B As such, is entitled to 100% of the CBM royalties now in escrow and as may be hereafter payable. See Va. Code Ann. § 45.1-361.22:2.A.
- c. That CNX Gas Company LLC has given the notice(s) required by § 45.1-361.22:2.A to all conflicting claimants identified in the above referenced pooling Order and any supplemental Orders pertaining thereto.
- d. That none of the conflicting claimants noticed have provided, within 45 days of the notice(s) given as provided in b. above, the Board, its designated agent the Director of the Division of Gas and Oil, the Operator and/or the Applicant evidence of either an agreement regarding the escrowed funds/royalties or a proceeding regarding same.
- e. That a detailed accounting in accordance with the applicable provisions of § 45.1-361.22 is submitted herewith and identified as Exhibit J.
- f. That an Exhibit identified as Table 1 is annexed hereto, and it specifies how the disbursement (s) is to be calculated and paid by the escrow agent.
- g. That Va. Code Ann. § 45.1-361.22:2.A. further provides that the Operator shall pay such royalties as may hereafter be payable directly to the gas claimant and not escrow same. See Exhibit EE annexed hereto.

6. Attestation

The foregoing Petition to the best of my knowledge, information, and belief is true and correct.

Property lines shown on this plat were provided by CNX Gas Company LLC and were taken from deed descriptions and chains of title of record. This does not represent a current boundary survey. This certification is as to the size, shape and location of the proposed unit.

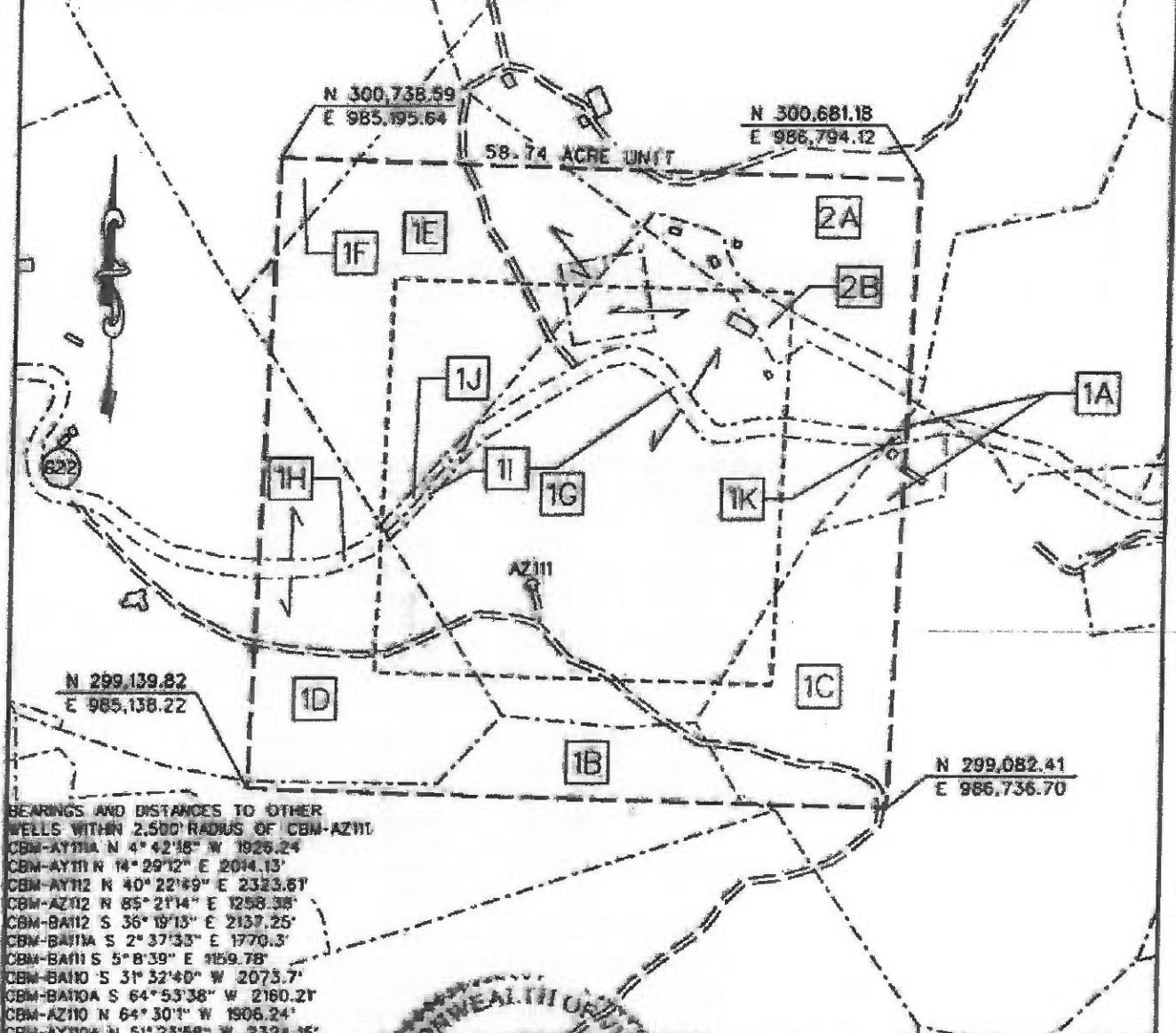

BEARINGS AND DISTANCES TO OTHER WELLS WITHIN 2,500' RADIUS OF CBM-AZ111
 CBM-AY11A N 4° 42' 18" W 1926.24'
 CBM-AY11B N 4° 29' 12" E 2014.13'
 CBM-AY11C N 40° 22' 49" E 2323.61'
 CBM-AZ112 N 85° 21' 14" E 1258.38'
 CBM-BAT12 S 36° 19' 13" E 2137.25'
 CBM-BAT11A S 2° 37' 33" E 1770.3'
 CBM-BAT11 S 5° 8' 39" E 1159.78'
 CBM-BAT10 S 31° 32' 40" W 2073.7'
 CBM-BAT0A S 64° 53' 38" W 2180.21'
 CBM-AZ110 N 64° 30' 1" W 1906.24'
 CBM-AY10A N 51° 25' 58" W 2324.16'

○ CBM WELL
 ⊙ PROPOSED CBM WELL

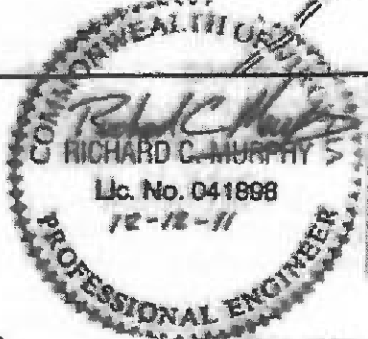

EXHIBIT A
 MIDDLE RIDGE FIELD
 UNIT AZ111
 FORCE POOLING
 VGOB-02-0416-1023-02

Company CNX Gas Company LLC Well Name and Number UNIT AZ111
 Tract No. _____ Elevation _____ Quadrangle HONAKER
 County RUSSELL District NEW GARDEN Scale: 1" = 400' Date _____
 This plat is a new plat X ; an updated plat _____ ; or a final plat _____

Form DGO-GO-7 Richard C. Murphy (Affix Seal)
 Rev. 9/91 Licensed Professional Engineer or Licensed Land Surveyor

CNX Gas Company LLC

UNIT A2-111

Tract Identification
(58.74 Acre Unit)

- 1A. Buckhorn Coal Company Tr. 9 (H.C. Stuart 405 Acre Tract) – Coal Reserve Coal Properties Company – Below Drainage Coal Leased
Knox Creek Coal Company – Above Drainage Coal Leased
CNX Gas Company LLC – CBM Leased
Cathy Whited Ward, et al – Surface, Oil and Gas
CNX Gas Company LLC – Oil, Gas and CBM Leased
0.53 acres 0.9023%
- 1B. Buckhorn Coal Company Tr. 9 (H.C. Stuart 405 Acre Tract) – Coal Reserve Coal Properties Company – Below Drainage Coal Leased
Knox Creek Coal Corporation – Above Drainage Coal Leased
CNX Gas Company LLC – CBM Leased
Lowie Perkins, et al – Surface, Oil and Gas
CNX Gas Company LLC – Oil, Gas and CBM Leased
3.11 acres 5.2945%
- 1C. Buckhorn Coal Company Tr. 9 (H.C. Stuart 405 Acre Tract) – Coal Reserve Coal Properties Company – Below Drainage Coal Leased
Knox Creek Coal Corporation – Above Drainage Coal Leased
CNX Gas Company LLC – CBM Leased
James Rasnake, et al (51.25 Acre Tract) – Oil and Gas (50%)
Catherine Caldwell (51.25 Acre Tract) – Oil and Gas (50%)
Buckhorn Coal Company (50%) / James Rasnake, et al (50%) – CBM (50%)
CNX Gas Company LLC – Oil, Gas and CBM Leased (25/48)
Wanda L. Ray, et al - Surface
6.05 acres 10.2996%
- 1D. Buckhorn Coal Company Tr. 9 (H.C. Stuart 405 Acre Tract) – Coal Reserve Coal Properties Company – Below Drainage Coal Leased
Knox Creek Coal Corporation – Above Drainage Coal Leased
CNX Gas Company LLC – CBM Leased
Goldie Hess – Surface, Oil and Gas
CNX Gas Company LLC – Oil, Gas and CBM Leased
8.40 acres 14.3003%
- 1E. Buckhorn Coal Company Tr. 9 (H. C. Stuart 405 Acre Tract) – Coal Knox Creek Coal Company – Above Drainage Coal Leased
Reserve Coal Properties Company – Below Drainage Coal Leased
CNX Gas Company LLC – CBM Leased
Michael Whited, et al – Oil and Gas
CNX Gas Company LLC – Oil, Gas and CBM Leased
Michael Whited – Surface
11.70 acres 19.9183%
- 1F. Buckhorn Coal Company Tr. 9 (H. C. Stuart 405 Acre Tract) – Coal Knox Creek Coal Company – Above Drainage Coal Leased
Reserve Coal Properties Company – Below Drainage Coal Leased
CNX Gas Company LLC – CBM Leased
Michael Whited, et al – Oil and Gas
CNX Gas Company LLC – Oil, Gas and CBM Leased
Michael Whited – Surface
0.54 acres 0.9193%

CNX Gas Company LLC

UNIT AZ-111

Tract Identification

(58.74 Acre Unit)

- 1G. **Buckhorn Coal Company Tr. 9 (H.C. Stuart 405 Acre Tract) – Coal
Knox Creek Coal Company – Above Drainage Coal Leased
Reserve Coal Properties Company – Below Drainage Coal Leased
CNX Gas Company LLC – CBM Leased
Cathy Whited Ward – Surface, Oil and Gas
CNX Gas Company LLC – Oil, Gas and CBM Leased
20.25 acres 34.4740%**
- 1H. **Buckhorn Coal Company Tr. 9 (H.C. Stuart 405.08 Acre Tract) – Coal
Reserve Coal Properties Company – Below Drainage Coal Leased
Knox Creek Coal Corporation – Above Drainage Coal Leased
CNX Gas Company LLC – CBM Leased
Commonwealth of Virginia OR Goldie Hess – Oil and Gas
CNX Gas Company LLC – Oil, Gas and CBM Leased (If Goldie Hess)
Commonwealth of Virginia – Surface
0.35 acres 0.5938%**
- 1I. **Buckhorn Coal Company, Tr. 9 (H.C. Stuart 405.06 Acre Tract) – Coal
Reserve Coal Properties Company – Below Drainage Coal Leased
Knox Creek Coal Corporation – Above Drainage Coal Leased
CNX Gas Company LLC – CBM Leased
Commonwealth of Virginia OR Cathy Whited Ward – Oil and Gas
CNX Gas Company LLC – Oil, Gas and CBM Leased (If Cathy Whited Ward)
Commonwealth of Virginia – Surface
1.33 acres 2.2642%**
- 1J. **Buckhorn Coal Company Tr. 9 (H.C. Stuart 405.06 Acre Tract) – Coal
Reserve Coal Properties Company – Below Drainage Coal Leased
Knox Creek Coal Corporation – Above Drainage Coal Leased
CNX Gas Company LLC – CBM Leased
Commonwealth of Virginia OR Michael Whited, et al – Oil and Gas
CNX Gas Company LLC – Oil, Gas and CBM Leased (If Michael Whited, et al)
Commonwealth of Virginia – Surface
0.17 acres 0.2894%**
- 1K. **Buckhorn Coal Company Tr. 9 (H.C. Stuart 405.06 Acre Tract) – Coal
Reserve Coal Properties Company – Below Drainage Coal Leased
Knox Creek Coal Corporation – Above Drainage Coal Leased
CNX Gas Company LLC – CBM Leased
Commonwealth of Virginia OR Cathy Whited Ward, et al – Oil and Gas
CNX Gas Company LLC – Oil, Gas and CBM Leased (If Cathy Whited Ward, et al)
Commonwealth of Virginia – Surface
0.03 acres 0.0511%**
- 2A. **Buckhorn Coal Company (Jacob Fuller 453 Acre Tract) – Coal
Knox Creek Coal Corporation - Above Drainage Coal Leased
CNX Gas Company LLC - CBM Leased
Michael Whited, et al – Oil and Gas
CNX Gas Company LLC – Oil, Gas and CBM Leased
Michael Whited – Surface
5.03 acres 8.5632%**

**CNX Gas Company LLC
UNIT AZ-111**

**Tract Identification
(58.74 Acre Unit)**

- 2B. Buckhorn Coal Company (Jacob Fuller 453 Acre Tract) – Coal
Knox Creek Coal Corporation – Above Drainage Coal Leased
CNX Gas Company LLC – CBM Leased
Cathy Whited Ward – Surface, Oil and Gas
CNX Gas Company LLC – Oil, Gas and CBM Leased
1.25 acres 2.1280%**

Exhibit E
Unit AZ-111
Docket #VGOB 02-0416-1023-03
List of Respondents that require escrow
(58.74 Acre Unit)

	Acres in Unit	Interest in Unit
<u>Tract #1H, 0.35 acres</u>		
<i>Escrow due to Title Conflict</i>		
<u>COAL OWNERSHIP</u>		
(1) Buckhorn Coal Company, Tr.9 <i>(H.C. Stuart 405 Acre Tract)</i> P. O. Box 187 Tazewell, VA 24651	0.35 acres	0.5958%
<u>OIL & GAS OWNERSHIP</u>		
(1) Commonwealth of Virginia Dept. of Transportation 870 Bonham Road Bristol, VA 24201-2002	0.35 acres	0.5958%
OR		
(1) Goldie Hess 1572 Miller Creek Road Rowe, VA 24646-9139	0.35 acres	0.5958%
<u>Tract #1I, 1.33 acres</u>		
<i>Escrow due to Title Conflict</i>		
<u>COAL OWNERSHIP</u>		
(1) Buckhorn Coal Company, Tr.9 <i>(H.C. Stuart 405 Acre Tract)</i> P. O. Box 187 Tazewell, VA 24651	1.33 acres	2.2642%
<u>OIL & GAS OWNERSHIP</u>		
(1) Commonwealth of Virginia Dept. of Transportation 870 Bonham Road Bristol, VA 24201-2002	1.33 acres	2.2642%
OR		
(1) Cathy Whited Ward 2014 Miller Creek Road Swords Creek, VA 24649	1.33 acres	2.2642%
<u>Tract #1J, 0.17 acres</u>		
<i>Escrow due to Title Conflict</i>		
<u>COAL OWNERSHIP</u>		
(1) Buckhorn Coal Company, Tr.9 <i>(H.C. Stuart 405 Acre Tract)</i> P. O. Box 187 Tazewell, VA 24651	0.17 acres	0.2894%

Exhibit E
Unit AZ-111
Docket #VGOB 02-0416-1023-03
List of Respondents that require escrow
(58.74 Acre Unit)

	Acres in Unit	Interest in Unit
<u>OIL & GAS OWNERSHIP</u>		
(1) Commonwealth of Virginia Dept. of Transportation 870 Bonham Road Bristol, VA 24201-2002	0.17 acres	0.2894%
OR		
(1) Michael Whited, et al <i>(Previously Columbus Earl Whited heirs)</i>	0.17 acres	0.2894%
(a) Michael Whited PO Box 297 Swords Creek, VA 24696	0.010 acres 1/10 of 0.17 acres	0.0170%
(b) Ferrell Whited PO Box 1471 Honaker, VA 24260-1471	0.018 acres 9/50 of 0.17 acres	0.0306%
(c) Herald Whited 120 Clifton Farm Rd. Honaker, VA 24260	0.018 acres 9/50 of 0.17 acres	0.0306%
(d) Marty Whited PO Box 0881 Lebanon, VA 24266-0881	0.018 acres 9/50 of 0.17 acres	0.0306%
(e) Cathy Darlene Ward 2014 Miller Creek Rd Swords Creek, VA 24649	0.018 acres 9/50 of 0.17 acres	0.0306%
(f) Melissa Skeens 120 Clifton Farm Rd Honaker, VA 24260	0.018 acres 9/50 of 0.17 acres	0.0306%

Tract #1K, 0.03 acres

Escrow due to Title Conflict

COAL OWNERSHIP

(1) Buckhorn Coal Company, Tr.9 <i>(H.C. Stuart 405 Acre Tract)</i> P. O. Box 187 Tazewell, VA 24651	0.03 acres	0.0511%
---	------------	---------

OIL & GAS OWNERSHIP

(1) Commonwealth of Virginia Dept. of Transportation 870 Bonham Road Bristol, VA 24201-2002	0.03 acres	0.0511%
--	------------	---------

OR

(1) Cathy Whited Ward, et al.	0.03 acres	0.0511%
-------------------------------	------------	---------

Exhibit E
Unit AZ-111
Docket #VGOB 02-0416-1023-03
List of Respondents that require escrow
(58.74 Acre Unit)

	Acres in Unit	Interest in Unit
(a) Cathy Whited Ward 2014 Miller Creek Road Swords Creek, VA 24649	0.03 acres <i>(Subject to the Life Estate of Mason Whited)</i>	0.0511%
(b) Mason Whited 1945 Clarks Valley Rd Swords Creek, VA 24649	<i>(Life Estate)</i>	
	Acreage in Unit Percentage of Unit	1.8800 3.2005%

Exhibit EE
Unit AZ-111
Docket #VGOB 02-0416-1023-03
List of Respondents with Royalty Split Agreements/Court Orders/HB2058
(58.74 Acre Unit)

	Acres in Unit	Interest in Unit	Percent of Escrow
<u>Tract #1A, 0.53 acres</u>			
<u>COAL OWNERSHIP</u>			
(1) Buckhorn Coal Company, Tr.9 <i>(H.C. Stuart 405 Acre Tract)</i> P. O. Box 187 Tazewell, VA 24651	0.53 acres	0.9023%	<i>n/a</i>
<u>OIL & GAS OWNERSHIP</u>			
(1) Cathy Whited Ward, et al.	0.53 acres	0.9023%	
(a) Cathy Whited Ward 2014 Miller Creek Road Swords Creek, VA 24649	0.53 acres <i>(Subject to the Life Estate of Mason Whited)</i>	0.9023%	<i>n/a</i>
<u>Tract #1B, 3.11 acres</u>			
<u>COAL OWNERSHIP</u>			
(1) Buckhorn Coal Company, Tr.9 <i>(H.C. Stuart 405 Acre Tract)</i> P. O. Box 187 Tazewell, VA 24651	3.11 acres	5.2945%	0.5288% (Royalty Split)
<u>OIL & GAS OWNERSHIP</u>			
(1) Lowie Perkins, et al.	3.11 acres	5.2945%	
(a) Lowie Perkins 1452 Drill Rd. Honaker, VA 24260	2.89 acres 13/14 of 3.11 acres	4.9163%	<i>n/a</i>
(a) Lowie Perkins 1452 Drill Rd. Honaker, VA 24260	0.11 acres 1/28 of 3.11 acres	0.1891%	0.5288% (Royalty Split)
(b) Wayne Perkins Heirs, Devisees, Successors or Assigns			
(b.1) Deborah P. & Keith Boyd	Conveyed by deed of gift DB711/280 6/17/09		
(b.1.1) Deirdrea P. & Johnny F. Rickman	Conveyed by DB 705/283 to b.1.1.1)		
(b.1.1.1) Earnest L. & Nancy L. Perkins 1450 Drill Rd Honaker, VA 24260	0.11 acres 1/28 of 3.11 acres	0.1891%	1.0576% HB2058
<u>Tract #1C, 6.05 acres</u>			
<u>COAL OWNERSHIP</u>			
(1) Buckhorn Coal Company, Tr.9 <i>(H.C. Stuart 405 Acre Tract)</i> P. O. Box 187 Tazewell, VA 24651	6.05 acres	10.2996%	<i>n/a</i>

Exhibit EE
Unit AZ-111
Docket #VGOB 02-0416-1023-03
List of Respondents with Royalty Split Agreements/Court Orders/HB2058
(58.74 Acre Unit)

	Acres in Unit	Interest in Unit	Percent of Escrow
<u>OIL & GAS OWNERSHIP</u>			
James Rasnake, et al. <i>(aka Jacob Fuller Heirs, Devisees, Successors or Assigns - 51.25 acre tract)</i>	6.05 acres	10.2996%	
(1) Mike Rasnake Heirs, Devisees, Successors or Assigns			
Peggy Rasnake	<i>Conveyed by Deed of Gift to Bobby Rasnake, Donna Whitt, Harold Dye & Deborah Carlock DB 747/285 Inst.# 120000804</i>		
Bobby Lee Rasnake	<i>Conveyed by Deed of Gift to Bobby Rasnake, Donna Whitt, Harold Dye & Deborah Carlock DB 747/285 Inst.# 120000804</i>		
Donna Jean Whitt	<i>Conveyed by Deed of Gift to Bobby Rasnake, Donna Whitt, Harold Dye & Deborah Carlock DB 747/285 Inst.# 120000804</i>		
(a) Bobby Lee Rasnake 1233 Miller Creek Rd. Honaker, VA 24260	0.18 acres CBM 23/768 of 3.0250 acres of CBM 23/384 of 3.0250 acres of O&G	0.3085%	<i>n/a</i>
(b) Donna Jean Whitt 6980 Drill Rd Honaker, VA 24260	0.18 acres CBM 23/768 of 3.0250 acres of CBM 23/384 of 3.0250 acres of O&G	0.3085%	<i>n/a</i>
(c) Harold David Dye 1162 Rescue Rd Rowe, VA 24646	0.18 acres CBM 23/768 of 3.0250 acres of CBM 23/384 of 3.0250 acres of O&G	0.3085%	<i>n/a</i>
(d) Debora Cook Carlock 1394 Elk Garden Rd Lebanon, VA 24266-6604	0.18 acres CBM 23/768 of 3.0250 acres of CBM 23/384 of 3.0250 acres of O&G	0.3085%	<i>n/a</i>
(2) James D. Rasnake PO Box 1914 Honaker, VA 24260	0.72 acres CBM 23/192 of 3.0250 acres of CBM 23/96 of 3.0250 acres of O&G	1.2338%	<i>n/a</i>
(a) Marvin Fuller Heirs, Devisees, Successors or Assigns (1/2)			
(a.1) Catherine Caldwell 915 Switchback Road Christiansburg, VA 24703	3.03 acres 1/2 of 6.05 acres of O&G *	5.1498%	<i>n/a</i>

*NOTE: * This ownership is for the O&G Estate Only.*

Tract #1D, 8.40 acres

COAL OWNERSHIP

(1) Buckhorn Coal Company, Tr.9 <i>(H.C. Stuart 405 Acre Tract)</i> P. O. Box 187 Tazewell, VA 24651	8.40 acres	14.3003%	39.9920% (Royalty Split)
---	------------	----------	---

OIL & GAS OWNERSHIP

(1) Goldie Hess 1572 Miller Creek Road Rowe, VA 24646-9139	8.40 acres	14.3003%	39.9920% (Royalty Split)
--	------------	----------	---

Exhibit EE
Unit AZ-111
Docket #VGOB 02-0416-1023-03
List of Respondents with Royalty Split Agreements/Court Orders/HB2058
(58.74 Acre Unit)

	Acres in Unit	Interest in Unit	Percent of Escrow
<u>Tract #1E, 11.70 acres</u>			
<u>COAL OWNERSHIP</u>			
(1) Buckhorn Coal Company, Tr.9 <i>(H.C. Stuart 405 Acre Tract)</i> P. O. Box 187 Tazewell, VA 24651	11.70 acres	19.9183%	<i>n/a</i>
<u>OIL & GAS OWNERSHIP</u>			
(1) Michael Whited, et al <i>(Previously Columbus Earl Whited heirs)</i>	11.70 acres	19.9183%	
(a) Michael Whited PO Box 297 Swords Creek, VA 24696	1.17 acres 1/10 of 11.70 acres	1.9918%	<i>n/a</i>
(b) Ferrell Whited PO Box 1471 Honaker, VA 24260-1471	2.11 acres 9/50 of 11.70 acres	3.5853%	<i>n/a</i>
(c) Herald Whited 120 Clifton Farm Rd. Honaker, VA 24260	2.11 acres 9/50 of 11.70 acres	3.5853%	<i>n/a</i>
(d) Marty Whited PO Box 0881 Lebanon, VA 24266-0881	2.11 acres 9/50 of 11.70 acres	3.5853%	<i>n/a</i>
(e) Cathy Darlene Ward 2014 Miller Creek Rd Swords Creek, VA 24649	2.11 acres 9/50 of 11.70 acres	3.5853%	<i>n/a</i>
(f) Melissa Skeens 120 Clifton Farm Rd Honaker, VA 24260	2.11 acres 9/50 of 11.70 acres	3.5853%	<i>n/a</i>
<u>Tract #1F, 0.54 acres</u>			
<u>COAL OWNERSHIP</u>			
(1) Buckhorn Coal Company, Tr.9 <i>(H.C. Stuart 405 Acre Tract)</i> P. O. Box 187 Tazewell, VA 24651	0.54 acres	0.9193%	<i>n/a</i>
<u>OIL & GAS OWNERSHIP</u>			
(1) Michael Whited, et al <i>(Previously Columbus Earl Whited heirs)</i>	0.54 acres	0.9193%	
(a) Michael Whited PO Box 297 Swords Creek, VA 24696	0.054 acres 1/10 of 0.54 acres	0.0919%	<i>n/a</i>
(b) Ferrell Whited PO Box 1471 Honaker, VA 24260-1471	0.097 acres 9/50 of 0.54 acres	0.1655%	<i>n/a</i>

Exhibit EE
Unit AZ-111
Docket #VGOB 02-0416-1023-03
List of Respondents with Royalty Split Agreements/Court Orders/HB2058
(58.74 Acre Unit)

	Acres in Unit	Interest in Unit	Percent of Escrow
(c) Herald Whited 120 Clifton Farm Rd. Honaker, VA 24260	0.097 acres 9/50 of 0.54 acres	0.1655%	<i>n/a</i>
(d) Marty Whited PO Box 0881 Lebanon, VA 24266-0881	0.097 acres 9/50 of 0.54 acres	0.1655%	<i>n/a</i>
(e) Cathy Darlene Ward 2014 Miller Creek Rd Swords Creek, VA 24649	0.097 acres 9/50 of 0.54 acres	0.1655%	<i>n/a</i>
(f) Melissa Skeens 120 Clifton Farm Rd Honaker, VA 24260	0.097 acres 9/50 of 0.54 acres	0.1655%	<i>n/a</i>

Tract #1G, 20.25 acres

COAL OWNERSHIP

(1) Buckhorn Coal Company, Tr.9 <i>(H.C. Stuart 405 Acre Tract)</i> P. O. Box 187 Tazewell, VA 24651	20.25 acres	34.4740%	<i>n/a</i>
---	-------------	----------	------------

OIL & GAS OWNERSHIP

(1) Cathy Whited Ward 2014 Miller Creek Road Swords Creek, VA 24649	20.25 acres	34.4740%	<i>n/a</i>
---	-------------	----------	------------

Tract #2A, 5.03 acres

COAL OWNERSHIP

(1) Buckhorn Coal Company <i>(Jacob Fuller 453 Acre Tract)</i> P. O. Box 187 Tazewell, VA 24651	5.03 acres	8.5632%	<i>n/a</i>
--	------------	---------	------------

OIL & GAS OWNERSHIP

(1) Michael Whited, et al <i>(Previously Columbus Earl Whited heirs)</i>	5.03 acres	8.5632%	
(a) Michael Whited PO Box 297 Swords Creek, VA 24696	0.503 acres 1/10 of 5.03 acres	0.8563%	<i>n/a</i>
(b) Ferrell Whited PO Box 1471 Honaker, VA 24260-1471	0.905 acres 9/50 of 5.03 acres	1.5414%	<i>n/a</i>
(c) Herald Whited 120 Clifton Farm Rd. Honaker, VA 24260	0.905 acres 9/50 of 5.03 acres	1.5414%	<i>n/a</i>
(d) Marty Whited PO Box 0881 Lebanon, VA 24266-0881	0.905 acres 9/50 of 5.03 acres	1.5414%	<i>n/a</i>

Exhibit EE
Unit AZ-111
Docket #VGOB 02-0416-1023-03
List of Respondents with Royalty Split Agreements/Court Orders/HB2058
(58.74 Acre Unit)

	Acres in Unit	Interest in Unit	Percent of Escrow
(e) Cathy Darlene Ward 2014 Miller Creek Rd Swords Creek, VA 24649	0.905 acres 9/50 of 5.03 acres	1.5414%	<i>n/a</i>
(f) Melissa Skeens 120 Clifton Farm Rd Honaker, VA 24260	0.905 acres 9/50 of 5.03 acres	1.5414%	<i>n/a</i>
<u>Tract #2B, 1.25 acres</u>			
<u>COAL OWNERSHIP</u>			
(1) Buckhorn Coal Company <i>(Jacob Fuller 453 Acre Tract)</i> P. O. Box 187 Tazewell, VA 24651	1.25 acres	2.1280%	<i>n/a</i>
<u>OIL & GAS OWNERSHIP</u>			
(1) Cathy Whited Ward 2014 Miller Creek Road Swords Creek, VA 24649	1.25 acres	2.1280%	<i>n/a</i>
	Acreage in Unit	56.8600	
	Percentage of Unit	96.7995%	

AFFIDAVIT OF MAILING

COMMONWEALTH OF VIRGINIA
COUNTY OF **RUSSELL**

Applicant: CNX Gas Company LLC
Relief Sought: Disbursement Petition for AZ111
VGOB: 02-0416-1023-03

I, Anita D. Duty, after being duly sworn upon oath, state as follows:

1. I am the Pooling Supervisor for CNX Land Resources, Inc. and am responsible for the notification process required by Va. Code Ann. §45.1-361.19 of the Code of Virginia and 4VAC25-160-40.

2. That on **February 29, 2016** a true and correct copy of the Notice of Hearing and Exhibits were mailed, via certified mail return receipt requested, based upon information and belief, the names and last-known addresses, where such addresses are known, of the parties owning an interest in this cause are set forth and attached hereto.

3. Notice of this cause has therefore been served by mail pursuant to the applicable statutes and rules of the Board.

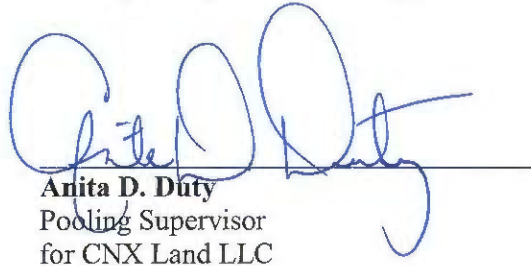
Anita D. Duty
Pooling Supervisor
for CNX Land LLC

STATE OF VIRGINIA

COUNTY OF TAZEWELL, TO-WIT:

TAKEN, SUBSCRIBED AND SWORN to before me this 16th day of March,
2016.

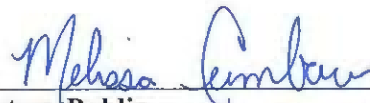
Notary Public

My commission expires: 12/31/2019

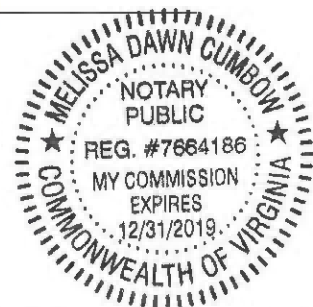

CERTIFICATION OF NOTICE
CNX Gas Company LLC

Unit AZ111
VGOB 02-0416-1023-03

Disbursement

Russell County

Last Name	First Name	MAILED	RECEIPT #	RECEIVED
Buckhorn Coal Company		2/29/16	7015152000012435	6486 3/2/2016
Hess	Goldie	2/29/16	7015152000012434	8146 3/2/2016
Perkins	Earnest & Nancy L	2/29/16	7015152000012434	8569 3/4/2016
Perkins	Lowie	2/29/16	7015152000012434	7552 3/3/2016

SENDER: COMPLETE THIS SECTION

- Complete items 1, 2, and 3.
- Print your name and address on the reverse so that we can return the card to you.
- Attach this card to the back of the mailpiece, or on the front if space permits.

1. Article Addressed to:

Buckhorn Coal Co.
PO Box 187
Tazewell VA 24651-0187



9590 9403 0923 5223 3898 01

2. Article Number (Transfer from service label)

7015 1520 0001 2435 6486

Domestic Return Receipt

7015 1520 0001 2434 7569

COMPLETE THIS SECTION ON DELIVERY

A. Signature *Goldie Hess* Agent Address
 B. Received by (Printed Name) C. Date of Delivery

D. Is delivery address different from item 1? Yes No



3. Service Type
- Adult Signature
 - Adult Signature Restricted Delivery
 - Certified Mail®
 - Collect on Delivery
 - Collect on Delivery Restricted Delivery
 - Insured Mail (over \$500)
 - Priority Mail Express®
 - Registered Mail™
 - Registered Mail Restricted Delivery
 - Return Receipt for Merchandise
 - Signature Confirmation™
 - Signature Confirmation Restricted Delivery

Domestic Return Receipt

SENDER: COMPLETE THIS SECTION

- Complete items 1, 2, and 3.
- Print your name and address on the reverse so that we can return the card to you.
- Attach this card to the back of the mailpiece, or on the front if space permits.

Earnest & Nancy L Perkins
1450 Drill Rd
Honaker VA 24260

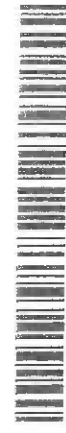

9590 9403 0923 5223 3898 25

2. Article Number (Transfer from service label)

SENDER: COMPLETE THIS SECTION

- Complete items 1, 2, and 3.
- Print your name and address on the reverse so that we can return the card to you.
- Attach this card to the back of the mailpiece, or on the front if space permits.

1. Article Addressed to:

Goldie Hess
1572 Miller Creek Road
Rowe VA 24646



9590 9403 0923 5223 3898 18

2. Article Number (Transfer from service label)

7015 1520 0001 2434 8146

Domestic Return Receipt

COMPLETE THIS SECTION ON DELIVERY

A. Signature *Goldie Hess* Agent Address
 B. Received by (Printed Name) C. Date of Delivery

D. Is delivery address different from item 1? Yes No

3. Service Type
- Adult Signature
 - Adult Signature Restricted Delivery
 - Certified Mail®
 - Collect on Delivery
 - Collect on Delivery Restricted Delivery
 - Insured Mail (over \$500)
 - Priority Mail Express®
 - Registered Mail™
 - Registered Mail Restricted Delivery
 - Return Receipt for Merchandise
 - Signature Confirmation™
 - Signature Confirmation Restricted Delivery

SENDER: COMPLETE THIS SECTION

- Complete items 1, 2, and 3.
- Print your name and address on the reverse so that we can return the card to you.
- Attach this card to the back of the mailpiece, or on the front if space permits.

1. Article Addressed to:

Lowie Perkins
1452 DRILL RD
Honaker VA 24260-7348



9590 9403 0923 5223 3898 32

2. Article Number (Transfer from service label)

7015 1520 0001 2434 7552

Domestic Return Receipt

COMPLETE THIS SECTION ON DELIVERY

A. Signature *Earnest Perkins* Agent Address
 B. Received by (Printed Name) C. Date of Delivery

D. Is delivery address different from item 1? Yes No

3. Service Type
- Adult Signature
 - Adult Signature Restricted Delivery
 - Certified Mail®
 - Collect on Delivery
 - Collect on Delivery Restricted Delivery
 - Insured Mail (over \$500)
 - Priority Mail Express®
 - Registered Mail™
 - Registered Mail Restricted Delivery
 - Return Receipt for Merchandise
 - Signature Confirmation™
 - Signature Confirmation Restricted Delivery

Domestic Return Receipt

COMPLETE THIS SECTION ON DELIVERY

A. Signature *Lowie Perkins* Agent Address
 B. Received by (Printed Name) C. Date of Delivery

D. Is delivery address different from item 1? Yes No

3. Service Type
- Adult Signature
 - Adult Signature Restricted Delivery
 - Certified Mail®
 - Collect on Delivery
 - Collect on Delivery Restricted Delivery
 - Insured Mail (over \$500)
 - Priority Mail Express®
 - Registered Mail™
 - Registered Mail Restricted Delivery
 - Return Receipt for Merchandise
 - Signature Confirmation™
 - Signature Confirmation Restricted Delivery

Domestic Return Receipt

Exhibit J
Unit AZ111 Escrow Account Reconciliation
VGOB 02-0416-1023

CNX Deposit Information		
Check Date	Check Number	Total
3/25/2004	35454	\$10,943.36
4/23/2004	36473	\$691.50
5/25/2004	37541	\$758.39
6/25/2004	38508	\$789.83
7/23/2004	39534	\$857.09
8/25/2004	40650	\$880.16
9/24/2004	41757	\$830.30
10/25/2004	42928	\$798.45
11/24/2004	43974	\$635.24
12/24/2004	45612	\$536.43
1/25/2005	46543	\$483.03
2/25/2005	47814	\$488.83
3/24/2005	49014	\$403.72
4/25/2005	50330	\$298.08
5/25/2005	51566	\$287.96
6/24/2005	52637	\$193.57
7/25/2005	53793	\$254.41
8/25/2005	55151	\$592.71
9/23/2005	56477	\$1,387.89
10/25/2005	57760	\$1,384.35
11/25/2005	59048	\$1,705.14
12/23/2005	60950	\$2,016.66
1/25/2006	62082	\$1,556.50
2/24/2006	63602	\$2,075.60
3/24/2006	64964	\$2,255.00
4/25/2006	66278	\$1,663.52
5/25/2006	67627	\$1,576.77
6/23/2006	68978	\$1,581.55
7/25/2006	71185	\$1,565.42
8/25/2006	100	\$1,277.46
9/25/2006	1257	\$1,298.05
10/25/2006	2661	\$1,671.81
11/25/2006	4092	\$1,377.83
12/25/2006	5666	\$913.80
1/25/2007	6916	\$1,087.12
1/31/2007	8194	\$635.71
2/25/2007	9321	\$2,084.28
3/25/2007	10854	\$1,440.57
4/25/2007	12302	\$1,560.58
5/25/2007	13748	\$702.63
	14931	\$1,189.22
6/25/2007	15923	\$1,855.38
7/25/2007	17386	\$1,912.82
8/25/2007	18873	\$1,686.40
9/25/2007	20469	\$1,507.05
10/25/2007	22042	\$1,595.13
11/25/2007	24224	\$1,335.12
12/25/2007	25463	\$1,638.61
1/25/2008	27057	\$1,687.58
2/25/2008	28708	\$1,756.55
3/25/2008	30140	\$2,162.05
4/25/2008	31783	\$2,038.20
5/25/2008	33368	\$2,445.74
6/25/2008	35077	\$2,341.78
7/25/2008	36853	\$3,135.72
8/25/2008	38636	\$3,256.15

Escrow Bank Data															
Date	Escrow Royalty Deposits	Income	\$ Mkt Int	CDARS Int	Fees	Distributions	Audit Costs	Corrections	Gain/Loss	Royalty Bonus	Total Int. and Fees	Bank Balance	Running Balance	Difference	
													\$10,943.36		
4/30/2004	\$2.27	\$0.00				\$0.00					\$0.00	\$2.27	\$11,634.86	\$11,632.59	
5/31/2004	\$758.39	\$0.00				\$0.00					\$0.00	\$760.66	\$12,393.25	\$11,632.59	
6/30/2004	\$12,424.69	\$0.12				\$0.00					\$0.12	\$13,185.47	\$13,183.20	-\$2.27	
7/31/2004	\$857.09	\$2.90				\$0.00					\$2.90	\$14,045.46	\$14,043.19	-\$2.27	
8/31/2004	\$880.16	\$6.34				\$0.00					\$6.34	\$14,931.96	\$14,929.69	-\$2.27	
9/30/2004	\$830.30	\$7.54				\$0.00					\$7.54	\$15,769.80	\$15,767.53	-\$2.27	
10/31/2004	\$798.45	\$9.89				\$0.00					\$9.89	\$16,578.14	\$16,575.87	-\$2.27	
11/30/2004	\$635.24	\$12.93				\$0.00					\$12.93	\$17,226.31	\$17,224.04	-\$2.27	
12/31/2004	\$536.43	\$13.29				\$0.00					\$13.29	\$17,776.03	\$17,773.76	-\$2.27	
1/31/2005	\$483.03	\$18.86				\$0.00					\$18.86	\$18,277.92	\$18,275.65	-\$2.27	
2/28/2005	\$488.83	\$22.01				\$0.00					\$22.01	\$18,788.76	\$18,786.49	-\$2.27	
3/31/2005	\$403.72	\$21.89				\$0.00					\$21.89	\$19,214.37	\$19,212.10	-\$2.27	
4/30/2005	\$298.08	\$29.26				\$0.00					\$29.26	\$19,541.71	\$19,539.44	-\$2.27	
5/31/2005	\$287.96	\$31.28				\$0.00					\$31.28	\$19,860.95	\$19,858.68	-\$2.27	
6/30/2005	\$193.57	\$34.27				\$0.00					\$34.27	\$20,088.79	\$20,086.52	-\$2.27	
7/31/2005	\$254.41	\$35.05				\$0.00					\$35.05	\$20,378.25	\$20,375.98	-\$2.27	
8/31/2005	\$592.71	\$40.62				\$0.00					\$40.62	\$21,011.58	\$21,009.31	-\$2.27	
9/30/2005	\$1,387.89	\$46.59				\$0.00					\$46.59	\$22,446.06	\$22,443.79	-\$2.27	
10/31/2005	\$1,384.35	\$50.99				\$0.00					\$50.99	\$23,881.40	\$23,879.13	-\$2.27	
11/30/2005	\$1,705.14	\$56.13				\$0.00					\$56.13	\$25,642.67	\$25,640.40	-\$2.27	
12/31/2005	\$2,016.66	\$60.69				\$0.00					\$60.69	\$27,720.02	\$27,717.75	-\$2.27	
1/31/2006	\$1,556.50	\$72.73				\$0.00					\$72.73	\$29,349.25	\$29,346.98	-\$2.27	
2/28/2006	\$2,075.60	\$81.64				\$0.00					\$81.64	\$31,506.49	\$31,504.22	-\$2.27	
3/31/2006	\$2,255.00	\$84.72				\$0.00					\$84.72	\$33,846.21	\$33,843.94	-\$2.27	
4/30/2006	\$1,663.52	\$110.04				\$0.00					\$110.04	\$35,619.77	\$35,617.50	-\$2.27	
5/31/2006	\$1,576.77	\$110.84				\$0.00					\$110.84	\$37,307.38	\$37,305.11	-\$2.27	
6/30/2006	\$1,581.55	\$120.86				\$0.00					\$120.86	\$39,009.79	\$39,007.52	-\$2.27	
7/31/2006	\$1,565.42	\$125.70				\$0.00					\$125.70	\$40,700.91	\$40,698.64	-\$2.27	
8/31/2006	\$0.00	\$136.91				\$0.00					\$136.91	\$40,837.82	\$42,113.01	\$1,275.19	
9/30/2006													\$43,411.06	\$43,411.06	\$0.00
10/31/2006	\$1,671.81	\$164.67				\$0.00					\$164.67	\$45,402.27	\$45,247.54	-\$154.73	
11/30/2006	\$1,377.83	\$175.33			(\$3.08)	\$0.00					\$172.25	\$46,952.35	\$46,797.62	-\$154.73	
12/31/2006	\$913.80	\$182.72			(\$25.06)	\$0.00					\$157.66	\$48,023.81	\$47,869.08	-\$154.73	
1/31/2007	\$1,087.12	\$175.54				\$0.00					\$175.54	\$49,286.47	\$49,131.74	-\$154.73	
2/28/2007	\$0.00	\$172.66				\$0.00					\$172.66	\$49,459.13	\$52,024.39	\$2,565.26	
3/31/2007	\$2,719.99	\$165.89				\$0.00					\$165.89	\$52,345.01	\$53,630.85	\$1,285.84	
4/30/2007	\$3,001.15	\$195.60				\$0.00					\$195.60	\$55,541.76	\$55,387.03	-\$154.73	
5/31/2007	\$1,891.85	\$189.64				\$0.00					\$189.64	\$57,623.25	\$57,468.52	-\$154.73	
6/30/2007	\$0.00	\$204.02				\$0.00					\$204.02	\$57,827.27	\$59,527.92	\$1,700.65	
7/31/2007	\$3,768.20	\$406.08				\$0.00					\$406.08	\$61,798.51	\$61,846.82	\$48.31	
8/31/2007	\$1,686.40	\$210.01				\$0.00					\$210.01	\$63,694.92	\$63,743.23	\$48.31	
9/30/2007	\$1,507.05	\$341.43				\$0.00					\$341.43	\$65,543.40	\$65,591.71	\$48.31	
10/31/2007	\$0.00	\$219.63				\$0.00					\$219.63	\$65,763.03	\$67,406.47	\$1,643.44	
11/30/2007	\$2,930.25	\$232.80				\$0.00					\$232.80	\$68,926.08	\$68,974.39	\$48.31	
12/31/2007	\$1,638.61	\$220.36				\$0.00					\$220.36	\$70,785.05	\$70,833.36	\$48.31	
1/31/2008	\$1,687.58	\$179.67				\$0.00					\$179.67	\$72,652.30	\$72,700.61	\$48.31	
2/29/2008	\$1,756.55	\$156.01				\$0.00					\$156.01	\$74,564.86	\$74,613.17	\$48.31	
3/31/2008	\$2,162.05	\$139.64				\$0.00					\$139.64	\$76,866.55	\$76,914.86	\$48.31	
4/30/2008	\$2,038.20	\$107.60				\$0.00					\$107.60	\$79,012.35	\$79,060.66	\$48.31	
5/31/2008	\$2,445.74	\$91.17				\$0.00					\$91.17	\$81,549.26	\$81,597.57	\$48.31	
6/30/2008	\$2,341.78	\$93.44				\$0.00					\$93.44	\$83,984.48	\$84,032.79	\$48.31	
7/31/2008	\$3,135.72	\$92.89				\$0.00					\$92.89	\$87,213.09	\$87,261.40	\$48.31	
8/31/2008	\$3,256.15	\$122.58				\$0.00					\$122.58	\$90,591.82	\$90,640.13	\$48.31	

Exhibit J
Unit AZ111 Escrow Account Reconciliation
VGOB 02-0416-1023

CNX Deposit Information		
Check Date	Check Number	Total
5/21/2013	E000007448	\$82.40
6/20/2013	E000008764	\$96.46
7/22/2013	E000010167	\$105.94
8/20/2013	E000011509	\$100.82
9/20/2013	E000012815	\$88.97
10/21/2013	E000016007	\$76.92
11/15/2013	134011	\$11.91
11/19/2013	E000017115	\$76.88
12/18/2013	E000018476	\$74.60
1/21/2014	E000019836	\$75.40
2/24/2014	E000021313	\$90.34
3/20/2014	E000022712	\$138.99
4/22/2014	E000024709	\$144.35
5/19/2014	E000026419	\$122.87
6/20/2014	E000028034	\$104.44
7/18/2014	E000030030	\$114.67
8/21/2014	E000031794	\$107.80
9/18/2014	E000033672	\$102.09
10/20/2014	E000037506	\$85.07
11/19/2014	E000039050	\$85.44
12/22/2014	E000040839	\$87.96
1/20/2015	E000042656	\$82.03
2/19/2015	E000044682	\$96.98
3/19/2015	E000046487	\$64.44
4/21/2015	E000048407	\$56.25
5/20/2015	E000051212	\$52.67
6/23/2015	E000053206	\$34.70
7/20/2015	E000055152	\$37.58
8/24/2015	E000057144	\$43.48
9/22/2015	E000059046	\$47.10
10/22/2015	E000063377	\$47.45
11/24/2015	E000064962	\$39.36

Escrow Bank Data														
Date	Escrow Royalty Deposits	Income	\$ Mktet Int	CDARS Int	Fees	Distributions	Audit Costs	Corrections	Gain/Loss	Royalty Bonus	Total Int. and Fees	Bank Balance	Running Balance	Difference
5/31/2013	\$82.40		\$0.54	\$5.90	(\$2.29)						\$4.15	\$27,524.40	\$27,579.14	\$54.74
6/30/2013	\$96.46		\$0.54	\$5.71	(\$2.29)			(\$2.74)			\$1.22	\$27,622.08	\$27,676.82	\$54.74
7/31/2013	\$105.94		\$0.58	\$5.93	(\$2.30)						\$4.21	\$27,732.23	\$27,786.97	\$54.74
8/31/2013	\$100.82		\$0.62	\$5.96	(\$2.31)						\$4.27	\$27,736.50	\$27,892.05	\$155.56
9/30/2013	\$88.97		\$0.56	\$5.77	(\$2.31)						\$4.02	\$27,829.49	\$27,985.05	\$155.56
10/31/2013	\$76.92		\$0.59	\$5.95	(\$2.32)						\$4.22	\$27,910.63	\$28,066.19	\$155.56
11/30/2013	\$88.79		\$0.59	\$5.61	(\$2.33)						\$3.87	\$28,003.29	\$28,158.85	\$155.56
12/31/2013	\$74.60		\$0.63	\$5.70	(\$2.33)						\$4.00	\$28,081.89	\$28,237.45	\$155.56
1/31/2014	\$75.40		\$0.68	\$5.84	(\$2.34)						\$4.18	\$28,161.47	\$28,317.03	\$155.56
2/28/2014	\$90.34		\$0.58	\$5.35	(\$2.35)						\$3.58	\$28,255.39	\$28,410.95	\$155.56
3/31/2014	\$138.99		\$0.66	\$5.99	(\$2.35)						\$4.30	\$28,398.68	\$28,554.24	\$155.56
4/30/2014	\$144.35		\$0.68	\$5.80	(\$2.37)						\$4.11	\$28,547.14	\$28,702.70	\$155.56
5/31/2014	\$122.87		\$0.72	\$6.16	(\$2.38)						\$4.50	\$28,674.51	\$28,830.27	\$155.56
6/30/2014	\$104.44		\$0.71	\$5.96	(\$2.39)						\$4.28	\$28,783.23	\$28,938.79	\$155.56
7/31/2014	\$114.67		\$0.77	\$6.17	(\$2.40)						\$4.54	\$28,902.44	\$29,058.00	\$155.56
8/31/2014	\$107.80		\$0.78	\$6.19	(\$2.41)						\$4.56	\$29,014.80	\$29,170.36	\$155.56
9/30/2014	\$102.09		\$0.77	\$5.85	(\$2.41)						\$4.21	\$29,121.10	\$29,276.66	\$155.56
10/31/2014	\$85.07		\$0.81	\$5.99	(\$2.43)						\$4.37	\$29,210.54	\$29,366.10	\$155.56
11/30/2014	\$85.44		\$0.87	\$5.70	(\$2.43)						\$4.14	\$29,300.12	\$29,455.68	\$155.56
12/31/2014	\$87.96		\$1.63	\$4.87	(\$2.43)						\$4.07	\$29,392.15	\$29,547.71	\$155.56
1/31/2015	\$82.03		\$2.33	\$3.70	(\$2.45)						\$3.58	\$29,477.76	\$29,633.32	\$155.56
2/28/2015	\$96.98		\$2.50	\$2.54	(\$2.46)						\$2.58	\$29,480.34	\$29,732.88	\$252.54
3/31/2015	\$64.44		\$3.11	\$2.65	(\$2.46)						\$3.30	\$29,645.06	\$29,800.62	\$155.56
4/30/2015	\$56.25		\$3.32	\$1.63	(\$2.46)						\$2.49	\$29,703.80	\$29,859.36	\$155.56
5/31/2015	\$52.67		\$0.92	\$4.08	(\$2.48)					\$100.82	\$103.34	\$29,859.81	\$30,015.37	\$155.56
6/30/2015	\$135.52		\$3.75	\$1.44	(\$2.48)						\$2.71	\$29,998.04	\$30,052.78	\$54.74
7/31/2015	\$37.58		\$3.74	\$1.31	(\$2.50)						\$2.55	\$30,038.17	\$30,092.91	\$54.74
8/31/2015	\$43.48		\$3.96	\$0.56	(\$2.50)	\$0.00	\$0.00	\$0.00			\$2.02	\$30,083.67	\$30,138.41	\$54.74
9/30/2015	\$47.10		\$4.05	\$2.19	(\$2.51)	\$0.00	\$0.00	\$0.00			\$3.73	\$30,134.50	\$30,189.24	\$54.74
10/31/2015	\$47.45		\$4.59	\$0.06	(\$2.51)	\$0.00	\$0.00	\$0.00			\$2.14	\$30,184.09	\$30,238.83	\$54.74
11/30/2015	\$39.36		\$4.74	\$0.07	(\$2.52)	\$0.00	\$0.00	\$0.00			\$2.29	\$30,225.74	\$30,280.48	\$54.74
											Total	\$6,161.14		

Total Deposited	\$111,690.95
01 Disbursement	-\$87,571.61
Interest and Fees	\$6,161.14
Total	\$30,280.48
November 2015 First Bank and Trust balance	
	\$30,225.74
Difference	\$54.74

AFFIDAVIT OF MAILING – COAL OWNER

COMMONWEALTH OF VIRGINIA
COUNTY OF **RUSSELL**

Applicant: CNX Gas Company LLC
Relief Sought: Disbursement Petition for AZ111
VGOB: 02-0416-1023-02

I, Anita D. Duty, after being duly sworn upon oath, state as follows:

1. I am the Pooling Supervisor for CNX Land LLC and am responsible for the notification process required by Va. Code Ann. §45.1-361.19 of the Code of Virginia and 4VAC25-160-40.
2. That on August 19, 2015 a true and correct copy of the coal owner dismissal and prior order was hand delivered, based upon information and belief, the names and last-known addresses, where such addresses are known, of the parties owning an interest in this cause are set forth and attached hereto.
3. Notice of this cause has therefore been served by mail pursuant to the applicable statutes and rules of the Board.

Anita D. Duty
Pooling Supervisor
for CNX Land LLC

STATE OF VIRGINIA
COUNTY OF TAZEWELL, TO-WIT:

TAKEN, SUBSCRIBED AND SWORN to before me this 25th day of February,
2016.

Notary Public

My commission expires: 12/31/2019

1



CERTIFICATION OF NOTICE
CNX Gas Company LLC

Unit AZ110 & AZ111
VGOB 02-0917-1070-03 & 02-0416-1023-02
Coal owner dismissal

Last Name	First Name	AZ110	AZ111	MAILED	RECEIPT #	RECEIVED
Buckhorn Coal Company(Coal Owner)		x	x	8/21/15	7014349000018926	1058 8/24/2015

SENDER: COMPLETE THIS SECTION	COMPLETE THIS SECTION ON DELIVERY
<ul style="list-style-type: none"> Complete items 1, 2, and 3. Also complete item 4 if Restricted Delivery is desired. Print your name and address on the reverse so that we can return the card to you. Attach this card to the back of the mail piece, or on the front if space permits. 	<p>A. Signature <input checked="" type="checkbox"/> <i>[Signature]</i> <input type="checkbox"/> Agent <input type="checkbox"/> Addressee</p> <p>B. Received by (Printed Name) _____</p> <p>C. Date of Delivery _____</p>
<p>1. Article Addressed to: Buckhorn Coal Co. PO Box 187 Tazewell, VA 24651</p>	<p>D. Is delivery address different from item 1? <input type="checkbox"/> Yes If YES, enter delivery address below: <input type="checkbox"/> No</p> <p>3. Service Type <input checked="" type="checkbox"/> Certified Mail® <input type="checkbox"/> Priority Mail Express™ <input type="checkbox"/> Registered <input type="checkbox"/> Return Receipt for Merchandise <input type="checkbox"/> Insured Mail <input type="checkbox"/> Collect on Delivery</p> <p>4. Restricted Delivery? (Extra Fee) <input type="checkbox"/> Yes</p>
<p>7014 3490 0001 8926 1058  AZND, III HB</p>	
<p>PS Form 3811, July 2013 Domestic Return Receipt</p>	