

BEFORE THE VIRGINIA GAS AND OIL BOARD

PETITIONER: CNX Gas Company LLC

DIVISION OF GAS AND OIL

DOCKET NO: VGOB 02-0319-1008-05

RELIEF SOUGHT: (1) DISBURSEMENT FROM ESCROW REGARDING TRACT(S) 20, 21, 22, 23, 32, A portion of 34, 48 (2) AND AUTHORIZATION FOR DIRECT PAYMENT OF ROYALTIES (3) AND DISMISSAL OF COAL OWNERS PURSUANT TO CODE OF VIRGINIA SECTION 45.1-361.22:2.

HEARING DATE: May 10, 2016

DRILLING UNIT: VP2SGU1

BUCHANAN COUNTY, VIRGINIA

PETITION FOR ORDER OF DISBURSEMENT OF ESCROW FUNDS

1. Petitioner and its counsel

Petitioner is CNX Gas Company LLC, P. O. Box 570, Pounding Mill, VA 24637, (276)596-5075. Petitioner's counsel is Mark A. Swartz, Hillard & Swartz, LLP, 122 Capital Street, Suite 201, Charleston, WV 25301.

2. Relief Sought

(1) the disbursement of escrowed funds heretofore deposited with the Board's Escrow Agent, attributable to Tracts 20, 21, 22, 23, 32, 34 & 48, as depicted upon the annexed table; and (2) authorization to begin paying royalties directly to Jack Kirby Mullins, Jr., Rita Jill Baker, Kathy Looney, Phyllis J. Boyd, Daniel Johnson, Russel Dean Johnson, Kendris Harman, Sarah Jane Keen, Henry F. Harman, Walter L. Keen, William Tickle, Dale & Patricia Chambers; (3) Dismissal of coal owner(s): Hugh MacRae/Torch Oil & Gas Co.

3. Legal Authority

Va. Code Ann. § 45.1-361.1 et seq., 4 VAC 25-160-140., and relevant Virginia Gas and Oil Board Orders ("Board") heretofore promulgated pursuant to law.

4. Type of Well(s)

Sealed Gob Unit

5. Factual basis for relief requested

- a. Kendris Harman, Henry F. Harman, Walter L. Keen is entitled to 100% of the CBM royalties awarded under Case No. CL 12-292, Opinion dated January 22, 2015, Said consent order allows the Applicant and Designated Operator to pay royalties directly to the person(s) identified in Exhibit EE annexed hereto and the annexed Table, further, specifies how said royalties are to be paid.
- b. Jack Kirby Mullins, Jr., Rita Jill Baker, Kathy Looney, Phyllis J. Boyd, Daniel Johnson, Russel Dean Johnson, William Tickle, Dale & Patricia Chambers, Sarah Jane Keen are the gas claimants in Tract 20, 21, 22, 23, 32, 34, 48. As such, is entitled to 100% of the CBM royalties now in escrow and as may be hereafter payable. See Va. Code Ann. § 45.1-361.22:2.A.
- c. That CNX Gas Company LLC has given the notice(s) required by § 45.1-361.22:2.A to all conflicting claimants identified in the above referenced pooling Order and any supplemental Orders pertaining thereto.
- d. That none of the conflicting claimants noticed have provided, within 45 days of the notice(s) given as provided in b. above, the Board, its designated agent the Director of the Division of Gas and Oil, the Operator and/or the Applicant evidence of either an agreement regarding the escrowed funds/royalties or a proceeding regarding same.
- e. That a detailed accounting in accordance with the applicable provisions of § 45.1-361.22 is submitted herewith and identified as Exhibit J.
- f. That an Exhibit identified as Table 1 is annexed hereto, and it specifies how the disbursement (s) is to be calculated and paid by the escrow agent.
- g. That Va. Code Ann. § 45.1-361.22:2.A. further provides that the Operator shall pay such royalties as may hereafter be payable directly to the gas claimant Jack Kirby Mullins, Jr., Rita Jill Baker, Kathy Looney, Phyllis J. Boyd, Daniel Johnson, Russel Dean Johnson, Kendris Harman, Sarah Jane Keen, Henry F. Harman, Walter L. Keen, William Tickle, Dale & Patricia Chambers and not escrow same. See Exhibit EE annexed hereto.

6. Attestation

The foregoing Petition to the best of my knowledge, information, and belief is true and correct.

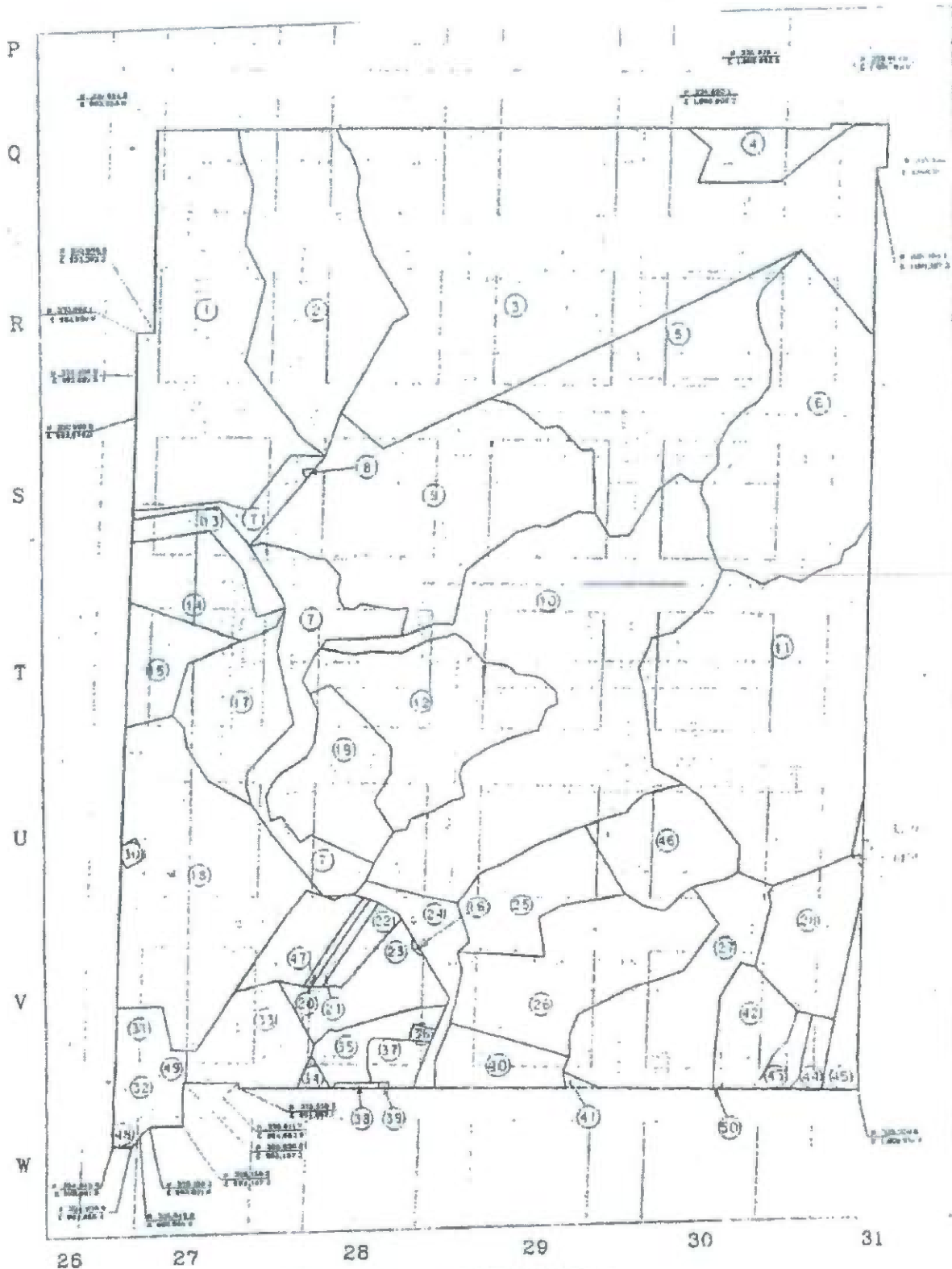

CONSOL ENERGY
 BUCHANAN NO. 1
 02-0319-1008
 FYHIRT Δ1

January 15, 2002

**POCAHONTAS GAS PARTNERSHIP
BUCHANAN VP2 SGU1
Tract Identifications**

1. Yukon Pocahontas Coal Company, LLP, et al. - Tr. 20 - Coal, Oil & Gas
Island Creek Coal Company/Consolidation Coal Company - Coal Below Tiller Seam
Leased
Jewell Smokeless Coal Corp. - Tiller Seam and Above Coal Leased
Buchanan Production Company - CBM Leased
120.41 acres 8.1015 %
2. James M. McGuire Trust - Coal, Oil & Gas
Island Creek Coal Company/Consolidation Coal Company - Coal Below Tiller Seam
Leased
Jewell Smokeless Coal Corp. - Tiller Seam and Above Coal Leased
Buchanan Production Company - CBM Leased
94.41 acres 4.7840 %
3. Yukon Pocahontas Coal Company, LLP, et al. - Tr. 102 - Coal, Oil & Gas
Island Creek Coal Company/Consolidation Coal Company - Coal Below Tiller Seam
Leased
Jewell Smokeless Coal Corp. - Tiller Seam and Above Coal Leased
Buchanan Production Company - CBM Leased
284.78 acres 14.4306 %
4. Yukon Pocahontas Coal Company, LLP, et al. - Tr. 101 - Fee
Island Creek Coal Company/Consolidation Coal Company - Coal Below Tiller Seam
Leased
Jewell Smokeless Coal Corp. - Tiller Seam and Above Coal Leased
Buchanan Production Company - CBM Leased
16.13 acres 0.8174 %
5. Yukon Pocahontas Coal Company, LLP, et al. - Tr. 104 - Coal, Oil & Gas
Island Creek Coal Company/Consolidation Coal Company - Coal Below Tiller Seam
Leased
Jewell Smokeless Coal Corp. - Tiller Seam and Above Coal Leased
Buchanan Production Company - CBM Leased
94.05 acres 4.7658 %
6. Yukon Pocahontas Coal Company, LLP, et al. - Tr. 144 - Coal, Oil & Gas
Island Creek Coal Company/Consolidation Coal Company - Coal Below Tiller Seam
Leased
Jewell Smokeless Coal Corp. - Tiller Seam and Above Coal Leased
Buchanan Production Company - CBM Leased
105.39 acres 5.3404 %
7. Yukon Pocahontas Coal Company, LLP, et al. - Tr. 99 - Coal, Oil & Gas
Island Creek Coal Company/Consolidation Coal Company - Coal Below Tiller Seam
Leased
Jewell Smokeless Coal Corp. - Tiller Seam and Above Coal Leased
Buchanan Production Company - CBM Leased
55.36 acres 2.8052 %

January 15, 2002

**POCAHONTAS GAS PARTNERSHIP
BUCHANAN VP2 SGU1
Tract Identifications**

8. **Island Creek Coal Company/Consolidation Coal Company - Coal, Oil & Gas**
0.17 acres 0.0086 %
9. **Yukon Pocahontas Coal Company, LLP, et al. - Tr. 24 - Fee**
Island Creek Coal Company/Consolidation Coal Company - Coal Below Tiller Seam
Leased
Jewell Smokeless Coal Corp. - Tiller Seam and Above Coal Leased
Buchanan Production Company - CBM Leased
119.52 acres 6.0564 %
10. **Yukon Pocahontas Coal Company, LLP, et al. - Tr. 41 - Coal, Oil & Gas**
Island Creek Coal Company/Consolidation Coal Company - Coal Below Tiller Seam
Leased
Jewell Smokeless Coal Corp. - Coal Seam(s) Tiller and Above Leased
Buchanan Production Company - CBM Leased
186.14 acres 9.4322 %
11. **Richard Deskins Heirs, et al. - Coal, Oil & Gas**
Island Creek Coal Company/Consolidation Coal Company - Coal Below Tiller Seam
Leased
Jewell Smokeless Coal Corp. - Tiller Seam and Above Coal Leased
Buchanan Production Company - CBM Leased
151.61 acres 7.6825 %
12. **Yukon Pocahontas Coal Company, LLP, et al. - Tr. 40 - Coal, Oil & Gas**
Island Creek Coal Company/Consolidation Coal Company - Coal Below Tiller Seam
Leased
Jewell Smokeless Coal Corp. - Tiller Seam and Above Coal Leased
Buchanan Production Company - CBM Leased
66.33 acres 3.3611 %
13. **Hugh MacRae Land Trust - Tr. 25 - Coal**
Torch Operating Company - CBM Royalty Owner
Island Creek Coal Company/Consolidation Coal Company - Pocahontas 3 Seam
Buchanan Production Company - CBM Leased
Walter Wade Heirs - 1/5 th Oil & Gas
Yukon Pocahontas Coal Company, LLP, et al. - 4/5 th Oil & Gas
Buchanan Production Company - CBM Leased
12.36 acres 0.6263 %
14. **Hugh MacRae Land Trust - Tr. 23 - Coal**
Torch Operating Company - CBM Royalty Owner
Island Creek Coal Company/Consolidation Coal Company - Pocahontas 3 Seam
Leased
Buchanan Production Company - CBM Leased
Garden Realty Corp. - Oil & Gas
Buchanan Production Company - Oil, Gas and CBM Leased
28.43 acres 1.4406 %

January 15, 2002

POCAHONTAS GAS PARTNERSHIP
BUCHANAN VP2 SGU1
Tract Identifications

15. Hugh MacRae Land Trust - Tr. 6 - Coal
Torch Operating Company - CBM Royalty Owner
Island Creek Coal Company/Consolidation Coal Company - Below Drainage Coal
Leased
Buchanan Production Company - CBM Leased
Consolidation Coal Company - Oil & Gas
19.95 acres 1.0109 %
16. Hugh MacRae Land Trust - Tr. 17 - Coal
Torch Operating Company - CBM Royalty Owner
Island Creek Coal Company/Consolidation Coal Company - Below Drainage Coal
Leased
Buchanan Production Company - CBM Leased
John Ford - Oil & Gas
0.22 acres 0.0111 %
17. Hugh MacRae Land Trust - Tr. 22 - Coal
Torch Operating Company - CBM Royalty Owner
Island Creek Coal Company/Consolidation Coal Company - Below Drainage Coal
Leased
Buchanan Production Company - CBM Leased
Consolidation Coal Company - Oil & Gas
35.42 acres 1.7948 %
18. Hugh MacRae Land Trust - Tr. 6 - Coal
Torch Operating Company - CBM Royalty Owner
Island Creek Coal Company/Consolidation Coal Company - Below Drainage Coal
Leased
Buchanan Production Company - CBM Leased
Consolidation Coal Company - Oil & Gas
110.75 acres 5.6120 %
19. Yukon Pocahontas Coal Company, LLP, et al. - Tr. 110 - Coal (4/5 th)
C. L. Ritter Lumber Company - Tr. 51 - Coal (1/5 th)
Island Creek Coal Company/Consolidation Coal Company - Below Tiller Coal Leased
Buchanan Production Company - CBM Leased
C. L. Ritter Lumber Company - Tr. 51 - Oil & Gas
Buchanan Production Company - CBM Leased
36.30 acres 1.8394 %
20. Hugh MacRae Land Trust - Tr. 17 - Coal
Torch Operating Company - CBM Royalty Owner
Island Creek Coal Company/Consolidation Coal Company - Below Drainage Coal
Leased
Buchanan Production Company - CBM Leased
Selma J. Mullins - Oil & Gas
Buchanan Production Company - Oil, Gas and CBM Leased
2.15 acres 0.1090 %

January 15, 2002

**POCAHONTAS GAS PARTNERSHIP
BUCHANAN VP2 SGU1
Tract Identifications**

21. Hugh MacRae Land Trust - Tr. 17 - Coal
Torch Operating Company - CBM Royalty Owner
Island Creek Coal Company/Consolidation Coal Company - Below Drainage Coal
Leased
Buchanan Production Company - CBM Leased
Kathy Looney - Oil & Gas
Buchanan Production Company - Oil, Gas and CBM Leased
2.79 acres 0.1414 %
22. Hugh MacRae Land Trust - Tr. 17 - Coal
Torch Operating Company - CBM Royalty Owner
Island Creek Coal Company/Consolidation Coal Company - Below Drainage Coal
Leased
Buchanan Production Company - CBM Leased
Gussie Johnson - Oil & Gas
Buchanan Production Company - Oil, Gas and CBM Leased
6.00 acres 0.3040 %
23. Hugh MacRae Land Trust - Tr. 17 - Coal
Torch Operating Company - CBM Royalty Owner
Island Creek Coal Company/Consolidation Coal Company - Below Drainage Coal
Leased
Buchanan Production Company - CBM Leased
A. W. Harman Heirs - Oil & Gas
Buchanan Production Company - Oil, Gas and CBM Leased
24.31 acres 1.2319 %
24. Yukon Pocahontas Coal Company, LLP, et al. - Tr. 11-3 - Coal, Oil & Gas
Island Creek Coal Company/Consolidation Coal Company - Coal Below Tiller Seam
Leased
Buchanan Production Company - Oil, Gas and CBM Leased
18.18 acres 0.9212 %
25. C. L. Ritter Lumber Company - Tr. 52 - Coal, Oil & Gas
Island Creek Coal Company/Consolidation Coal Company - Coal Below Tiller Seam
Leased
Buchanan Production Company - Oil, Gas and CBM Leased
33.70 acres 1.7077 %
26. Yukon Pocahontas Coal Company, LLP, et al. - Tr. 120 - Fee
Island Creek Coal Company/Consolidation Coal Company - Coal Below Tiller Seam
Leased
Jewell Smokeless Coal Corp. - Tiller Seam and Above Coal Leased
Buchanan Production Company - CBM Leased
63.42 acres 3.2137 %

January 15, 2002

**POCAHONTAS GAS PARTNERSHIP
BUCHANAN VP2 SGU1
Tract Identifications**

27. Yukon Pocahontas Coal Company, LLP, et al. - Tr. 121 - Fee
Island Creek Coal Company/Consolidation Coal Company - Coal Below Tiller Seam
Leased
Jewell Smokeless Coal Corp. - Tiller Seam and Above Coal Leased
Buchanan Production Company - Oil, Gas and CBM Leased
57.50 acres 2.9137 %
28. C. L. Ritter Lumber Company - Tr. 53 - Coal, Oil & Gas
Island Creek Coal Company/Consolidation Coal Company - Coal Below Tiller Seam
Leased
Buchanan Production Company - Oil, Gas and CBM Leased
33.81 acres 1.7132 %
29. Yukon Pocahontas Coal Company, LLP, et al. - Tr. 108 - Fee
Island Creek Coal Company/Consolidation Coal Company - Coal Below Tiller Seam
Leased
Jewell Smokeless Coal Corp. - Tiller Seam and Above Coal Leased
Buchanan Production Company - CBM Leased
1.00 acres 0.0507 %
30. Consolidation Coal Company - Fee
Buchanan Production Company - Oil, Gas and CBM Leased
1.25 acres 0.0633 %
31. Hugh MacRae Land Trust - Tr. 17 - Coal
Torch Operating Company - CBM Royalty Owner
Island Creek Coal Company/Consolidation Coal Company - Below Drainage Coal
Leased
Pocahontas Gas Partnership - CBM Leased
Consolidation Coal Company - Oil & Gas
6.25 acres 0.3167 %
32. Hugh MacRae Land Trust - Tr. 17 - Coal
Torch Operating Company - CBM Royalty Owner
Island Creek Coal Company/Consolidation Coal Company - Below Drainage Coal
Leased
Pocahontas Gas Partnership - CBM Leased
Pocahontas Gas Partnership - 50% Oil & Gas
William Tickle - 50 % Oil & Gas
Pocahontas Gas Partnership - 50 % Oil, Gas and CBM Leased
9.65 acres 0.4890 %
33. Hugh MacRae Land Trust - Tr. 17 - Coal
Torch Operating Company - CBM Royalty Owner
Island Creek Coal Company/Consolidation Coal Company - Below Drainage Coal
Leased
Pocahontas Gas Partnership - CBM Leased
Consolidation Coal Company - Oil & Gas
26.16 acres 1.3256 %

January 15, 2002

**POCAHONTAS GAS PARTNERSHIP
BUCHANAN VP2 SGU1
Tract Identifications**

34. Hugh MacRae Land Trust - Tr. 17 - Coal
Torch Operating Company - CBM Royalty Owner
Island Creek Coal Company/Consolidation Coal Company - Below Drainage Coal
Leased
Buchanan Production Company - CBM Leased
Patty Chambers - Oil & Gas
Buchanan Production Company - CBM, Oil and Gas Leased
1.58 acres 0.0801 %
35. Hugh MacRae Land Trust - Tr. 17 - Coal
Torch Operating Company - CBM Royalty Owner
Island Creek Coal Company/Consolidation Coal Company - Below Drainage Coal
Leased
Buchanan Production Company - CBM Leased
Bonnie Keen - Oil & Gas
Buchanan Production Company - CBM, Oil and Gas Leased
12.39 acres 0.6278 %
36. Hugh MacRae Land Trust - Tr. 17 - Coal
Torch Operating Company - CBM Royalty Owner
Island Creek Coal Company/Consolidation Coal Company - Below Drainage Coal
Leased
Buchanan Production Company - CBM Leased
Oakwood Full Gospel Church - Oil & Gas
0.99 acres 0.0502 %
37. Hugh MacRae Land Trust - Tr. 17 - Coal
Torch Operating Company - CBM Royalty Owner
Island Creek Coal Company/Consolidation Coal Company - Below Drainage Coal
Leased
Buchanan Production Company - CBM Leased
Oakwood Full Gospel Church - Oil & Gas
6.95 acres 0.3522 %
38. Hugh MacRae Land Trust - Tr. 17 - Coal
Torch Operating Company - CBM Royalty Owner
Island Creek Coal Company/Consolidation Coal Company - Below Drainage Coal
Leased
Buchanan Production Company - CBM Leased
Corbit Jackson - Oil & Gas
Pocahontas Gas Partnership - Oil, Gas and CBM Leased
0.72 acres 0.0365 %

January 15, 2002

POCAHONTAS GAS PARTNERSHIP
BUCHANAN VP2 SGU1
Tract Identifications

39. Hugh MacRae Land Trust - Tr. 17 - Coal
Torch Operating Company - CBM Royalty Owner
Island Creek Coal Company/Consolidation Coal Company - Below Drainage Coal
Leased
Buchanan Production Company - CBM Leased
Kell E. Vandyke - Oil & Gas
0.17 acres 0.0086 %
40. Coal Mountain Trust - Tr. 24 - Coal
Island Creek Coal Company/Consolidation Coal Company - Below Drainage Coal
Leased
United Coal Company - Coal Above Drainage Leased
Buchanan Production Company - CBM Leased
Garden Realty Corp. - Oil & Gas
Consolidation Coal Company/Buchanan Production Company - Oil, Gas and CBM
Leased
17.31 acres 0.8771 %
41. Yukon Pocahontas Coal Company, LLP, et al. - Tr. 113 - Fee
Island Creek Coal Company/Consolidation Coal Company - Coal Below Tiller Seam
Leased
Jewell Smokeless Coal Corp. - Tiller and Above Coal Leased
Buchanan Production Company - CBM Leased
0.79 acres 0.0400 %
42. Sue Elkins and Harriet Coxton - Coal, Oil & Gas
Island Creek Coal Company/Consolidation Coal Company - Coal Below Tiller Seam
Leased
Jewell Smokeless Coal Corp. - Tiller and Above Coal Leased
30.04 acres 1.5222 %
43. Ilene Shortt and Sandra Whited - Coal, Oil & Gas
Island Creek Coal Company/Consolidation Coal Company - Coal Below Tiller Seam
Leased
Jewell Smokeless Coal Corp. - Tiller and Above Coal Leased
5.53 acres 0.2802 %
44. Lucy Wade Heirs - Fee
Island Creek Coal Company/Consolidation Coal Company - Coal Below Tiller Seam
Leased
Jewell Smokeless Coal Corp. - Tiller and Above Coal Leased
Buchanan Production Company - Oil, Gas & CBM Leased (4/7)
4.98 acres 0.2524 %

January 15, 2002

**POCAHONTAS GAS PARTNERSHIP
BUCHANAN VP2 SGU1
Tract Identifications**

45. Island Creek Coal Company/Consolidation Coal Company - 255/784 Coal Below Tiller Seam
Richard Daskins Heirs - 529/784 Coal Below Tiller Seam
Island Creek Coal Company/Consolidation Coal Company - Coal Below Tiller Seam Leased
Jewell Smokeless Coal Corp. - Tiller and Above Coal Leased
Richard Daskins Heirs - Oil & Gas
Buchanan Production Company - Oil, Gas and CBM Leased
10.36 acres 0.5250 %
46. Island Creek Coal Company/Consolidation Coal Company, et al. - Coal, Oil and Gas
Jewell Smokeless Coal Corp. - Tiller and Above Coal Leased
Buchanan Production Company - Oil, Gas & CBM Leased
34.45 acres 1.7457 %
47. Hugh MacRae Land Trust - Tr. 17 - Coal
Torch Operating Company - CBM Royalty Owner
Island Creek Coal Company/Consolidation Coal Company - Below Drainage Coal Leased
Buchanan Production Company - CBM Leased
Roscoe Daskins - Oil & Gas
Buchanan Production Company - CBM, Oil and Gas Leased
16.67 acres 0.8447 %
48. Hugh MacRae Land Trust - Tr. 17 - Coal
Torch Operating Company - CBM Royalty Owner
Island Creek Coal Company/Consolidation Coal Company - Below Drainage Coal Leased
Buchanan Production Company - CBM Leased
William Tickle - Oil & Gas (50 %)
Pocahontas Gas Partnership - Oil & Gas (50 %)
Pocahontas Gas Partnership - Oil, Gas and CBM Leased
1.93 acres 0.0978 %
49. Hugh MacRae Land Trust - Tr. 17 - Coal
Torch Operating Company - CBM Royalty Owner
Island Creek Coal Company/Consolidation Coal Company - Below Drainage Coal Leased
Pocahontas Gas Partnership - CBM Leased
Consolidation Coal Company - Oil & Gas
4.67 acres 0.2366 %
50. Sue Elkins and Harriet Coxton - Coal, Oil & Gas
Island Creek Coal Company/Consolidation Coal Company - Coal Below Tiller Seam Leased
Jewell Smokeless Coal Corp. - Tiller and Above Coal Leased
0.02 acres 0.0010 %

48 Tract 48 (total acreage)

1.9300

1	48	William Tickle\PO Box 70232, Crosslanes, WV 25356	1/2	0.9650	100.00%	0.9650	0.8998%		\$2,891.23
---	----	---	-----	--------	---------	--------	---------	--	------------

Adjustment Comments: Escrow Agent to subtract the amount in the adjustment column after the percentage calculation is made for each person with an adjustment amount listed in the percentage table. The new owner's payment (listed in the percentage table), is subtracted from what was paid in the exact pay table to the old owner.

Wells contributing to the escrow account:

Exhibit E
VP2 Sealed Gob Unit 1
Docket # VGOB 02-0319-1008-05
List of all Respondents that require escrow
1973.45 Total Acres

	Acres in Unit	Percent of Unit
--	---------------	-----------------

Tract #11, 151.61 acres

Pending lawsuit

COAL OWNERSHIP

(1) Richard Deskins Heirs, Devisees, Successors or Assigns, et al. <i>(181.00 Acre Tract)</i>	151.61 acres	7.6825%
(2) Louise J. Deskins; Deeded to Claude Deskins		
(2.1) Claude (Cloyd) Edward Deskins Heirs aka C.E. Deskins & Claude E. Deskins		
(2.1.1.1) Linda Vandyke Heirs, Devisees, Successors, or Assigns		
(2.1.1.1.1) Lida Jaydene Holzgrefe 13765 Sea Biscuit Drive Reno, NV 89521	3.0941 acres 1/49 of 151.61 acres	0.1568%
(2.1.1.2) Edith McGlothlin 2619 Derubertis Drive North Madison, OH 44057	3.0941 acres 1/49 of 151.61 acres	0.1568%
(2.1.1.4) Daris Deskins Heirs, Devisees, Successors, or Assigns		
(2.1.1.4.1) Madeline Essie Deskins Heirs, Devisees, Successors, or Assigns		
(2.1.1.4.1.1) Patricia (Patty) Sutter 177 Duff Drive Avon Lake, OH 44012	1.5470 acres 1/98 of 151.61 acres	0.0784%
(2.1.1.4.1.2) Wanda "Connie" Deskins 3660 Wade Lane East Colorado Springs, CO 80917	1.5470 acres 1/98 of 151.61 acres	0.0784%
(8) ICCC 10545 Riverside Drive Oakwood, VA 24631	12.3763 acres 4/49 of 151.61 acres	0.6271%

OIL & GAS OWNERSHIP

Pending lawsuit

(1) Richard Deskins Heirs, Devisees, Successors or Assigns, et al. (ICCC #540)	151.61 acres	7.6825%
(a) C.P. (Perry) Deskins Heirs, Devisees, Successors or Assigns		
(a.1) Sarah Deskins Heirs, Devisees, Successors or Assigns		
(a.1.1) Agnes Deskins - predeceased, no issue		
(a.1.2) Lorine Deskins - predeceased - no issue		
(a.1.3) Myrtle Langley Heirs, Devisees, Successors or Assigns		

Exhibit E
VP2 Sealed Gob Unit 1
Docket # VGOB 02-0319-1008-05
List of all Respondents that require escrow
1973.45 Total Acres

	Acres in Unit	Percent of Unit
(a.1.3.1) Arnold R. Langley 118 Laguna Springs Dr. Woodstock, GA 30188	2.71 acres 1/56 of 151.61 acres	0.1372%
(a.1.4) Leonard Richard Deskins, Sr. Heirs, Devisees, Successors or Assigns		
(a.1.4.1) Norma Gay Deskins Heirs, Devisees, Successors or Assigns		
(a.1.4.1.1) Leonard R. Deskins, Jr. Heirs, Devisees, Successors or Assigns		
(a.1.4.1.1.1) Debra Belcher Deskins 1017 High St. Bucyrus, OH 44820	0.15 acres 1/1008 of 151.61 acres	0.0076%
(a.1.4.1.1.2) Angela Chandler Address pending	0.10 acres 1/1512 of 151.61 acres	0.0051%
(a.1.4.1.1.3) Bobby Deskins Address pending	0.10 acres 1/1512 of 151.61 acres	0.0051%
(a.1.4.1.1.4) Eric Deskins Address pending	0.10 acres 1/1512 of 151.61 acres	0.0051%
(a.1.4.1.2) Clifford L. Deskins Heirs, Devisees, Successors or Assigns		
(a.1.4.1.2.1) Barbara Wooten Deskins 8124 Curle Dr. West Point, VA 23181-9435	0.10 acres 1/1512 of 151.61 acres	0.0051%
(a.1.4.1.2.1.1) Lisa Carole Liggan Otto 27 Berkshire Lane Spontsylvania, VA 22551	0.09 acres 1/1728 of 151.61 acres	0.0044%
(a.1.4.1.2.1.2) David Deskins PO Box 33 Barhamsville, VA 23011	0.09 acres 1/1728 of 151.61 acres	0.0044%
(a.1.4.1.2.1.3) Gregory N. Deskins 8124 Curle Drive West Point, VA 23181-9435	0.09 acres 1/1728 of 151.61 acres	0.0044%
(a.1.4.1.2.1.4) Matthew Deskins 8124 Curle Drive West Point, VA 23181-9435	0.09 acres 1/1728 of 151.61 acres	0.0044%
(a.1.4.1.3) J.P. (John Perry) Deskins Heirs, Devisees, Successors or Assigns		
(a.1.4.1.3.1) Ruby Geraldine Deskins 385 Stone Branch Rd. Honaker, VA 24260	0.30 acres 1/504 of 151.61 acres	0.0152%
(a.1.4.1.3.1.1) Jackie Deskins Heirs, Devisees, Successors or Assigns	0.04 acres 1/4032 of 151.61 acres	0.0019%
(a.1.4.1.3.1.1.1) Ellis Lee Deskins 389 Stone Branch Road Honaker, VA 24260		

Exhibit E
VP2 Sealed Gob Unit 1
Docket # VGOB 02-0319-1008-05
List of all Respondents that require escrow
1973.45 Total Acres

	Acres in Unit	Percent of Unit
(a.1.4.1.3.1.1.2) Morgan Faith Deskins Address Pending Honaker, VA 24260		
(a.1.4.1.3.1.2) Larry Deskins 385 Stone Branch Rd. Honaker, VA 24260	0.04 acres 1/4032 of 151.61 acres	0.0019%
(a.1.4.1.3.1.3) Rita Deskins 385 Stone Branch Rd. Honaker, VA 24260	0.04 acres 1/4032 of 151.61 acres	0.0019%
(a.1.4.1.3.1.4) Rhonda Kay "Katie" Deskins Heirs, Devisee Successors or Assigns	0.04 acres 1/4032 of 151.61 acres	0.0019%
(a.1.4.1.3.1.4.1) Arnold "Bo" Cook Heirs, Devisees, Successors or Assigns		
(a.1.4.1.3.1.4.1.1) Vanessa Dillon 385 Stone Branch Road Honaker, VA 24260		
(a.1.4.1.3.1.4.1.2) Michael W. Cook 1305 Dixie Lane Honaker, VA 24260		
(a.1.4.1.3.1.4.1.3) Danny Cook Address Pending		
(a.1.4.1.4) Jerry F. Deskins Heirs, Devisees, Successors or Assigns		
(a.1.4.1.4.1) Linda S. Honaker Deskins 475 Wysor Valley Rd. Honaker, VA 24260	0.45 acres 1/336 of 151.61 acres	0.0229%
(a.1.4.1.5) Donald W. Deskins P. O. Box 1184 Honaker, VA 24260	0.45 acres 1/336 of 151.61 acres	0.0229%
(a.1.4.1.6) Norma R. Hale PO Box 240 Jewell Ridge, VA 24622	0.45 acres 1/336 of 151.61 acres	0.0229%
(a.1.5) Ellis Deskins Heirs, Devisees, Successors or Assigns		
(a.1.5.1) Frieda Coltrane Deskins Heirs, Devisees, Successors or Assigns		
(a.1.5.1.1) Michael P. Deskins 222 Beaver Dam Road Hillsville, VA 24343	1.35 acres 1/112 of 151.61 acres	0.0686%
(a.1.5.1.2) Ellis P. Deskins, Jr. 355 Silver Lear Road Dugspur, VA 24325	1.35 acres 1/112 of 151.61 acres	0.0686%
(a.1.6) Delles G. Deskins Heirs, Devisees, Successors or Assigns		

Exhibit E
VP2 Sealed Gob Unit 1
Docket # VGOB 02-0319-1008-05
List of all Respondents that require escrow
1973.45 Total Acres

	Acres in Unit	Percent of Unit
(a.1.6.1) Ilean Keen Clifton Heirs, Devisees, Successors or Assigns		
(a.1.6.1.1) Althea Walker Bollinger 8191 Varina Rd. Richmond, VA 23231	2.71 acres 1/56 of 151.61 acres	0.1372%
(a.1.7) Bertie Jay Deskins Heirs, Devisees, Successors or Assigns		
(a.1.7.1) Billanora C. Deskins Heirs, Devisees, Successors or Assigns		
(a.1.7.1.1) Astra Harris 1590 Dawn Avenue Ypsilanti, MI 48198-4268	0.54 acres 1/280 of 151.61 acres	0.0274%
(a.1.7.1.2) William Randall Deskins 222 Barton Ypsilanti, MI 49221-4268	0.54 acres 1/280 of 151.61 acres	0.0274%
(a.1.7.1.3) Perry Christopher Deskins P.O. Box 347 Rosedale, VA 24280	0.54 acres 1/280 of 151.61 acres	0.0274%
(a.1.7.1.4) Myrtle Ann Jefferson 11625 Bell House Road Providence Forge, VA 23140	0.54 acres 1/280 of 151.61 acres	0.0274%
(a.1.7.1.5) Bertie Jay Deskins, Jr. Heirs, Devisees, Successors or Assigns		
(a.1.7.1.5.1) Linda Lockhart Deskins 208 Whites Subdivision Rd. Cedar Bluff, VA	0.54 acres 1/280 of 151.61 acres	0.0274%
(a.1.8) Charles P. Deskins, Jr. Heirs, Devisees, Successors or Assigns		
(a.1.8.1) Barbara Miller 6134 Miller Creek Rd. Swords Creek, VA 24649	0.68 acres 1/224 of 151.61 acres	0.0343%
(a.1.8.2) James "Ron" Deskins 6134 Miller Creek Rd. Swords Creek, VA 24649	0.68 acres 1/224 of 151.61 acres	0.0343%
(a.1.8.3) Rose Mary Deskins Perkins Heirs, Devisees, Successors or Assigns (predeceased)		
(a.1.8.3.1) Sonya Deskins Hawthorne 1915 S. 39 Street #48 Messa, AZ 85206	0.34 acres 1/448 of 151.61 acres	0.0171%
(a.1.8.3.2) Lonnie Perkins 17347 Wilkinson Drive Abingdon, VA 24211	0.34 acres 1/448 of 151.61 acres	0.0171%
(a.1.8.4) Lois June "Junie" Deskins Hurd Heirs, Devisees, Successors or Assigns (predeceased)		

Exhibit E
VP2 Sealed Gob Unit 1
Docket # VGOB 02-0319-1008-05
List of all Respondents that require escrow
1973.45 Total Acres

	Acres in Unit	Percent of Unit
(a.1.8.4.1) Michael Hurd 33 Flatwood Drive, Apt. 5 Lebanon, VA 24266	0.68 acres 1/224 of 151.61 acres	0.0343%
(a.1.9) Billy J. Deskins 5441 Drill Rd. Honaker, VA 24260	2.71 acres 1/56 of 151.61 acres	0.1372%
(a.1.10) Winfred L. Deskins Heirs, Devisees, Successors or Assigns		
(a.1.10.1) Samuel L. Deskins 1107 Stone Mtn. Rd. PO Box 1806 Honaker, VA 24260	2.71 acres 1/56 of 151.61 acres	0.1372%
	Total tract acres	21.6586
	Total tract percent	1.0975%

Tract #13, 12.36 acres

COAL OWNERSHIP

(1) Hugh MacRae Land Trust Tr. 25 c/o Alan Siegel, Esq. Gump, Strauss, Akin LLP 1 Bryant Park New York, NY 10036-6715	12.36 acres	0.6263%
---	-------------	---------

By Assignment and Bill of Sale, HMLT devised all of its right, title and interest (other than "Excluded Assets") to Torch Energy Advisors Inc. effective September 4, 1991 and recorded in Buchanan County under DB474 / PG384.

Torch Oil and Gas Company
c/o Sue Ann Craddock
670 Dona Ana Road SW
Deming, NM 88030

Effective 2/1/11, Torch Oil & Gas Company assigned a 2% ORRI to SAC Investments, L.P.

Effective 3/31/14, Torch Oil & Gas Company, et al. assigned and conveyed 10% of its right, title and interest to Rockport Oil & Gas, L.L.C. In addition, Torch Oil & Gas Company, et al. assigned and conveyed the remaining 90% of its right, title and interest to Chisos, Ltd.

Rockport Oil & Gas L.L.C.
PO Box 847
Houston, TX 77001

Chisos, LTD
670 Dona Ana Road SW
Deming, New Mexico 88030

OIL & GAS OWNERSHIP

The ownership listed below is currently being reviewed and documentation is being requested to verify title.

Yukon Pocahontas Coal Co. et al.	12.36 acres	0.6263%
(1) Yukon Pocahontas Coal Company, et al., Tr. 110		
(a) Yukon Pocahontas Coal Company P.O. Box 187 Tazewell, VA 24651	1.23600 acres 1/10 of 12.36 acres	0.0626%

Exhibit E
 VP2 Sealed Gob Unit 1
 Docket # VGOB 02-0319-1008-05
 List of all Respondents that require escrow
 1973.45 Total Acres

	Acres in Unit	Percent of Unit
(b) Buchanan Coal Company P.O. Box 187 Tazewell, VA 24651	0.27467 acres 1/45 of 12.36 acres	0.0139%
(c) Sayers-Pocahontas Coal Company P.O. Box 187 Tazewell, VA 24651	0.13733 acres 1/90 of 12.36 acres	0.0070%
(d) Highland Resources, Inc/ North American Resources, Corp. * One Concourse Parkway, NE, Suite 755 Atlanta, GA 30328	0.82400 acres 1/15 of 12.36 acres	0.0418%
* <i>Note: Plum Creek Timberlands retained their CBM interest, there is no conflict. The royalty for (d) is to be paid to Plum Creek. Highland Resources, Inc. / North American Resources, Corp. is owner of the Oil & Gas Only.</i>		
(2) C. L. Ritter Lumber Co. Tr. 51 P. O. Box 700 Huntington, WV 25711	2.47200 acres 1/5 of 12.36 acres	0.1253%
(2) Walter Wade Heirs		
(a) Carl Wade Heirs, Devisees, Successors or Assigns		
(a.1) Emanuel Wade 226 Adam Street Blountville, TN 37617	0.20600 acres 1/60 of 12.36 acres	0.0104%
(a.2) Gaylene Deskins Heirs, Devisees, Successors or Assigns		
(a.2.1) Nick Deskins 720 Skyview Drive Chilhowie, VA 24319-4527	0.10300 acres 1/120 of 12.36 acres	0.0052%
(a.2.2) Valmy Shannon 103 Blanton Drive Seaford, VA 23696-2522	0.10300 acres 1/120 of 12.36 acres	0.0052%
(b) Eunice Wade Baldwin Heirs, Devisees, Successors or Assigns		
(b.1) Inez B. Kimbrell 225 Raven Circle Raven, VA 24639	0.03433 acres 1/360 of 12.36 acres	0.0017%
(b.2) Alice Ruth Meadows 5931 State Route 314 Fredericktown, OH 43019-9225	0.03433 acres 1/360 of 12.36 acres	0.0017%
(b.3) Wanda Griffith PO Box 116 Doran, VA 24612	0.03433 acres 1/360 of 12.36 acres	0.0017%
(b.4) Ted Allen Baldwin Heirs, Devisees, Successors or Assigns		
(b.4.1) Pansy Baldwin 135 Indian Springs Drive Cedar Bluff, VA 24609-8837	0.03433 acres 1/360 of 12.36 acres	0.0017%

Exhibit E
VP2 Sealed Gob Unit 1
Docket # VGOB 02-0319-1008-05
List of all Respondents that require escrow
1973.45 Total Acres

	Acres in Unit	Percent of Unit
(b.5) Sherman Baldwin 1210 Lake Whitten Road North Tazewell, VA 24630	0.03433 acres 1/360 of 12.36 acres	0.0017%
(b.6) Marty Baldwin <i>Address Unknown</i>	0.03433 acres 1/360 of 12.36 acres	0.0017%
(b.7) Ola Gay Baldwin Arnold Heirs, Devisees, Successors or Assigns		
(b.7.1) Wanda Gay Bohon <i>Address Unknown</i>	0.03433 acres 1/360 of 12.36 acres	0.0017%
(b.8) D.C. Baldwin Heirs, Devisees, Successors or Assigns		
(b.8.1) Nancy Baldwin Wooten Komp 2510 Arthur Road Springfield, OH 45502	0.01717 acres 1/720 of 12.36 acres	0.0009%
(b.8.2) Sandra Baldwin Cranmer 11651 SE 69th Ter, Lot 18 Bellevue, FL 34420	0.01717 acres 1/720 of 12.36 acres	0.0009%
(b.9) Shirley F. Baldwin Heirs, Devisees, Successors or Assigns		
(b.9.1) Donna Foote 32632 Downing Rd Delmar, MD 21875	0.01717 acres 1/720 of 12.36 acres	0.0009%
(b.9.2) Pamela Ginger Case 325 2nd Street North Little Rock, AK 72117	0.01717 acres 1/720 of 12.36 acres	0.0009%
(b.10) Norman Baldwin Heirs, Devisees, Successors or Assigns		
(b.10.1) Rufus Baldwin 208 High Street Richlands, VA 24641	0.00687 acres 1/1800 of 12.36 acres	0.0003%
(b.10.2) David Baldwin P.O. Box 803 Raven, VA 24639	0.00687 acres 1/1800 of 12.36 acres	0.0003%
(b.10.3) Michael Baldwin P.O. Box 1044 Raven, VA 24639	0.00687 acres 1/1800 of 12.36 acres	0.0003%
(b.10.4) Tammy Baldwin Muir 4480 Clarks Valley Road Swords Creek, VA 24649	0.00687 acres 1/1800 of 12.36 acres	0.0003%
(b.10.5) Sharon K. Baldwin c/o SWVA Training Center 160 Training Center Road Hillsville, VA 24343	0.00687 acres 1/1800 of 12.36 acres	0.0003%

Exhibit E
VP2 Sealed Gob Unit 1
Docket # VGOB 02-0319-1008-05
List of all Respondents that require escrow
1973.45 Total Acres

	Acres in Unit	Percent of Unit
(b.11) Bane Baldwin Heirs, Devisees, Successors or Assigns		
(b.11.1) Eddie Baldwin 1210 Sunset Drive Richlands, VA 24641	0.01144 acres 1/1080 of 12.36 acres	0.0006%
(b.11.2) Kathy Whitt 8740 Swords Creek Road Swords Creek, VA 24649	0.01144 acres 1/1080 of 12.36 acres	0.0006%
(b.11.3) Lisa Shaver 89 Sevier Street Lebanon, VA 24266-7142	0.01144 acres 1/1080 of 12.36 acres	0.0006%
(b.12) Marty Arnold c/o Wanda Griffith P.O. Box 116 Doran, VA 24612	0.03433 acres 1/360 of 12.36 acres	0.0017%
(c) Stella Wade Gillespie Heirs, Devisees, Successors or Assigns		
(c.1) Cecil Gillespie 439 Brown Ave. Richlands, VA 24641-2907	0.10300 acres 1/120 of 12.36 acres	0.0052%
(c.2) Troy Gillespie 20307 Cleveland Rd. Abingdon, VA 24211-5843	0.10300 acres 1/120 of 12.36 acres	0.0052%
(c.3) David Gillespie 596 Podesta St. Memphis, TN 38120-1541	0.10300 acres 1/120 of 12.36 acres	0.0052%
(c.4) Darrell Gillespie <i>Address pending</i>	0.10300 acres 1/120 of 12.36 acres	0.0052%
(d) Glayds Ida Boyd Heirs, Devisees, Successors or Assigns		
(d.1) Patti Gilbert 3603 Kent Ridge Road Cedar Bluff, VA 24609-8517	0.13733 acres 1/90 of 12.36 acres	0.0070%
(d.2) Michael T. Boyd 3849 Kent Ridge Road Cedar Bluff, VA 24609-8518	0.13733 acres 1/90 of 12.36 acres	0.0070%
(e) Venia Wade Newberry 639 Daniel Drive Newport News, VA 23601-1701	0.41200 acres 1/30 of 12.36 acres	0.0209%
(f) Sarah Eady "Edith" Wade Smith Heirs		
(f.1) Lula Smith Robins Heirs, Devisees, Successors or Assigns	0.10300 acres 1/120 of 12.36 acres	0.0052%
(f.1.1) Timothy K. Martin 331 Sugar Run Road Cedar Bluff, VA 24609		

Exhibit E
VP2 Sealed Gob Unit 1
Docket # VGOB 02-0319-1008-05
List of all Respondents that require escrow
1973.45 Total Acres

	Acres in Unit	Percent of Unit
(f.1.2) Patricia Diane Taylor P.O. Box 2104 Honaker, VA 24260-2104		
(f.1.3) Louise R. Smith Heirs, Devisees, Successors or Assigns <i>Heirs Unknown</i>		
(f.2) Tom C. Smith Heirs Deceased, no children - no issue		
(f.3) Earl Dolphus Smith Heirs, Devisees, Successors or Assigns	0.10300 acres 1/120 of 12.36 acres	0.0052%
(f.3.1) Marie Carter Smith 905 Big Creek Rd. Richlands, VA 24641		
(f.4) Raymond S. Smith Heirs, Devisees, Successors or Assigns		
(f.4.1) Virginia Edith Smith PO Box 335 Doran, VA 24612	0.10300 acres 1/120 of 12.36 acres	0.0052%
(f.5) Luther Smith Heirs, Devisees, Successors or Assigns		
(f.5.1) Geraldine Smith Heirs, Devisees, Successors or Assigns		
(f.5.1.1) Lisa Wallace	Predeceased Luther & Geraldine Smith	
(f.5.1.1.1) Anna Bond 1760 Knox Creek Road Hurley, VA 24620	0.00858 acres 1/1440 of 9.64 acres	0.0004%
(f.5.1.1.2) Scotty Bond Box 82 Swords Creek, VA 24649	0.00858 acres 1/1440 of 9.64 acres	0.0004%
(f.5.2.1) David Smith 84 Poison Ivy Drive Taylorsville, NC 28681	0.01717 acres 1/720 of 9.64 acres	0.0009%
(f.5.2.2) Donald Smith 84 Poison Ivy Drive Taylorsville, NC 28681	0.01717 acres 1/720 of 9.64 acres	0.0009%
(f.5.2.3) Judy Tiedemann 530 150th Street Amery, WI 54001-2805	0.01717 acres 1/720 of 9.64 acres	0.0009%
(f.5.2.4) Paul Thomas Smith, Sr. Heirs, Devisees Successors or Assigns		
(f.5.2.4.1) Jo-Ann Perkins Smith PO Box 1143 Claremont, NC 28610	0.01717 acres 1/720 of 9.64 acres	0.0009%

Exhibit E
VP2 Sealed Gob Unit 1
Docket # VGOB 02-0319-1008-05
List of all Respondents that require escrow
1973.45 Total Acres

	Acres in Unit	Percent of Unit
(f.5.2.5) Peggy Smith 84 Poison Ivy Drive Taylorsville, NC 28681	0.01717 acres 1/720 of 9.64 acres	0.0009%
(f.6) Tom C. Smith Heirs	<i>Deceased - no issue - interest back to siblings</i>	
(4) Myrta N. Rattliff Heirs, Devisees, Successors or Assigns <i>Heirs Unknown</i>	2.47200 acres 1/5 of 12.36 acres	0.1253%
(5) Mona Webb Heirs, Devisees, Successors or Assigns		
(c) Johnny S. Webb P. O.Box 577 Keen Mountain, VA 24624	0.35314 acres 1/35 of 12.36 acres	0.0179%
(d) Virginia W. Cole Heirs Devisees, Successors or Assigns		
(d.3) Melissa M. Turner 3480 Eaglebrook Rd. Christiansburg, VA 24073	0.04414 acres 1/280 of 12.36 acres	0.0022%
(d.4) Maura Nichole Turner 3480 Eaglebrook Rd. Christiansburg, VA 24073	0.04414 acres 1/280 of 12.36 acres	0.0022%
(d.5) Garrett Reid Turner 3480 Eaglebrook Rd. Christiansburg, VA 24073	0.04414 acres 1/280 of 12.36 acres	0.0022%
(d.6) Jordyn Noelle Turner 3480 Eaglebrook Rd. Christiansburg, VA 24073	0.04414 acres 1/280 of 12.36 acres	0.0022%
(e) Emma R. Hurbert Heirs, Devisees, Successors, or Assigns		
(e.1) Bill Chambers 8940 Mill Creek Road Millboro, VA 24460	0.11771 acres 1/105 of 12.36 acres	0.0060%
(e.2) Sherri Collins 10652 Stafford Road Chargin Falls, OH 44023	0.11771 acres 1/105 of 12.36 acres	0.0060%
(e.3) Wanda Waite 10652 Stafford Road Chargin Falls, OH 44023	0.11771 acres 1/105 of 12.36 acres	0.0060%
(f) Ruby W. Wells 5980 Pearl Road Parma Heights, OH 44130	0.35314 acres 1/35 of 12.36 acres	0.0179%
(g) Robert W. Casey Heirs, Devisees, Successors or Assigns		
(g.1) Pauline Cole Casey 1279 Hilltop Road Jewell Ridge, VA 24622	0.11771 acres 1/105 of 12.36 acres	0.0060%

Exhibit E
VP2 Sealed Gob Unit 1
Docket # VGOB 02-0319-1008-05
List of all Respondents that require escrow
1973.45 Total Acres

	Acres in Unit	Percent of Unit
(g.2) Chadwick Michael Casey 520 Watson Road Pounding Mill, VA 24637	0.11771 acres 1/105 of 12.36 acres	0.0060%
(g.3) Robert Brian Casey 798 Pond Street Pounding Mill, VA 24637	0.11771 acres 1/105 of 12.36 acres	0.0060%
Total tract acres	11.3398	
Total tract percent	0.5746%	

Tract #16, 0.22 acres

COAL OWNERSHIP

(1) Hugh MacRae Land Trust Tr. 17 c/o Alan Siegel, Esq. Gump, Strauss, Akin LLP 1 Bryant Park New York, NY 10036-6715	0.22 acres	0.0111%
---	------------	---------

By Assignment and Bill of Sale, HMLT devised all of its right, title and interest (other than "Excluded Assets") to Torch Energy Advisors Inc. effective September 4, 1991 and recorded in Buchanan County under DB474 / PG384.

Torch Oil and Gas Company
c/o Sue Ann Craddock
670 Dona Ana Road SW
Deming, NM 88030

Effective 2/1/11, Torch Oil & Gas Company assigned a 2% ORRI to SAC Investments, L.P.

Effective 3/31/14, Torch Oil & Gas Company, et al. assigned and conveyed 10% of its right, title and interest to Rockport Oil & Gas, L.L.C. In addition, Torch Oil & Gas Company, et al. assigned and conveyed the remaining 90% of its right, title and interest to Chisos, Ltd.

Rockport Oil & Gas L.L.C.
PO Box 847
Houston, TX 77001

Chisos, LTD
670 Dona Ana Road SW
Deming, New Mexico 88030

OIL & GAS OWNERSHIP

Need prior owners W-9 and new owner info

- (1) John Ford Heirs, Devisees,
Successors or Assigns

The Heirs of John Ford: Jackson Ford, Eunice McNulty, Donald Ford, Judy Hicks, Cindy Cline and James Ford conveyed to James Elwood Keen 11/3/1999 DB499/121

(a) James Elwood Keen Rt. 1 Box 132 Raven, VA 24639	0.22 acres	0.0111%
---	------------	---------

Exhibit E
 VP2 Sealed Gob Unit 1
 Docket # VGOB 02-0319-1008-05
 List of all Respondents that require escrow
 1973.45 Total Acres

	Acres in Unit	Percent of Unit
--	---------------	-----------------

Tract #19, 36.30 acres

Only 4/5 of the tract is being escrowed due to conflicting claim to CBM

COAL OWNERSHIP

Yukon Pocahontas Coal Company, et al. <i>(34.73 Acre Tract)</i>	36.30 acres	1.8394%
(1) Yukon Pocahontas Coal Company et al.		
(a) Yukon Pocahontas Coal Company P.O. Box 187 Tazewell, VA 24651	14.52 acres 2/5 of 29.04 acres	0.7358%
(b) Buchanan Coal Company P.O. Box 187 Tazewell, VA 24651	3.23 acres 4/45 of 29.04 acres	0.1635%
(c) Sayers-Pocahontas Coal Company P.O. Box 187 Tazewell, VA 24651	1.61 acres 2/45 of 29.04 acres	0.0818%
(d) Highland Resources, Inc/ North American Resources, Corp. * Five Concourse Parkway, Suite 1650 Atlanta, GA 30328	9.68 acres 4/15 of 29.04 acres	0.4905%

OIL & GAS OWNERSHIP

W9/Affidavit pending

(1) CL Ritter Lumber Co.	36.30 acres	1.8394%
(1) C. L. Ritter Lumber Co. P. O. Box 700 Huntington, WV 25711	29.04 acres 4/5 of 36.30 acres	1.4715%

Total tract acres	29.0400
Total tract percent	1.4715%

Tract #34, 1.58 acres

COAL OWNERSHIP

(1) Hugh MacRae Land Trust Tr. 17 c/o Alan Siegel, Esq. Gump, Strauss, Akin LLP 1 Bryant Park New York, NY 10036-6715	1.58 acres	0.0801%
---	------------	---------

By Assignment and Bill of Sale, HMLT devised all of its right, title and interest (other than "Excluded Assets") to Torch Energy Advisors Inc. effective September 4, 1991 and recorded in Buchanan County under DB474 / PG384.

Torch Oil and Gas Company
 c/o Sue Ann Craddock
 670 Dona Ana Road SW
 Deming, NM 88030

Exhibit E
VP2 Sealed Gob Unit 1
Docket # VGOB 02-0319-1008-05
List of all Respondents that require escrow
1973.45 Total Acres

	Acres in Unit	Percent of Unit
<i>Effective 2/1/11, Torch Oil & Gas Company assigned a 2% ORRI to SAC Investments, L.P.</i>		
<i>Effective 3/31/14, Torch Oil & Gas Company, et al. assigned and conveyed 10% of its right, title and interest to Rockport Oil & Gas, L.L.C. In addition, Torch Oil & Gas Company, et al. assigned and conveyed the remaining 90% of its right, title and interest to Chisos, Ltd.</i>		
Rockport Oil & Gas L.L.C. PO Box 847 Houston, TX 77001		
Chisos, LTD 670 Dona Ana Road SW Deming, New Mexico 88030		

OIL & GAS OWNERSHIP

The ownership listed below is currently being reviewed and documentation is being requested to verify title.

(1) W.J. Sisk Heirs, Devisees, Successors or Assigns (<i>Lots 1, 2 & 3</i>)	1.580 acres	0.0801%
(b) Bascom Harold Sisk Heirs, Devisees, Successors or Assigns (1/7)	0.226 acres 1/7 of 1.58 acres	0.0114%
(b.1) Nancy Sisk Heirs, Devisees, Successors or Assigns		
(b.1.1) Maudie Sanders Heirs, Devisees, Successors or Assigns		
(b.1.1.1) Richard J. Sanders, Sr. 1955 Elizabeth Ln Kokomo, IN 46902		
(b.1.2) Walter Sisk Heirs, Devisees, Successors or Assigns		
(b.1.2.1) Tina Hall 396 McTeer Dr Kingsport, TN 37663		
(b.1.2.2) Karen Sisk 152 Woodland St Gate City, VA 24251		
(b.1.3) Jimmy Donald Sisk 2854 Kay Blvd Norton, OH 44203		
	Total tract acres	0.2257
	Total tract percent	0.0114%

Tract #38, 0.72 acres

COAL OWNERSHIP

(1) Hugh MacRae Land Trust Tr. 17 c/o Alan Siegel, Esq. Gump, Strauss, Akin LLP 1 Bryant Park New York, NY 10036-6715	0.72 acres	0.0365%
---	------------	---------

Exhibit E
 VP2 Sealed Gob Unit 1
 Docket # VGOB 02-0319-1008-05
 List of all Respondents that require escrow
 1973.45 Total Acres

	Acres in Unit	Percent of Unit
--	---------------	-----------------

By Assignment and Bill of Sale, HMLT devised all of its right, title and interest (other than "Excluded Assets") to Torch Energy Advisors Inc. effective September 4, 1991 and recorded in Buchanan County under DB474 / PG384.

Torch Oil and Gas Company
 c/o Sue Ann Craddock
 670 Dona Ana Road SW
 Deming, NM 88030

Effective 2/1/11, Torch Oil & Gas Company assigned a 2% ORRI to SAC Investments, L.P.

Effective 3/31/14, Torch Oil & Gas Company, et al. assigned and conveyed 10% of its right, title and interest to Rockport Oil & Gas, L.L.C. In addition, Torch Oil & Gas Company, et al. assigned and conveyed the remaining 90% of its right, title and interest to Chisos, Ltd.

Rockport Oil & Gas L.L.C.
 PO Box 847
 Houston, TX 77001

Chisos, LTD
 670 Dona Ana Road SW
 Deming, New Mexico 88030

OIL & GAS OWNERSHIP

The ownership listed below is currently being reviewed and documentation is being requested to verify title.

(1) Corbit Jackson Heirs	0.72 acres	0.0365%
(a) Wanda Ritchie Heirs, Devisees, Successors or Assigns		
(a.1) Charles (aka Bud) Ritchie 121 Lauren Lane Hendersonville, TN 37075	0.45 acres 5/8 of 0.72 acres	0.0228%
(b) Lowery Jackson (aka Lora Lee Jackson) Heirs, Devisees, Successors or Assigns		
(b.1) Ruth Jackson	<i>Conveyed by quitclaim deed to Jerry Jackson (Instrument 8-15;</i>	
(b.1.1) Jerry Jackson	<i>Conveyed by quitclaim deed to Rebecca R. Hale (2/4/2009)</i>	
(b.1.1.1) Rebecca R. Hale 1509 Kentucky Ave. Bristol, TN 37620	0.09 acres 1/8 of 0.72 acres	0.0046%
(c) Corbit C. Jackson Heirs, Devisees, Successors or Assigns		
(c.1) Jerry Jackson	<i>Conveyed by quitclaim deed to Rebecca R. Hale (2/4/2009)</i>	
(c.1.1) Rebecca R. Hale 1509 Kentucky Ave. Bristol, TN 37620	0.09 acres 1/8 of 0.72 acres	0.0046%
(d) Herbert L. Jackson Heirs, Devisees, Successors or Assigns		
(d.1) Jerry Jackson	<i>Conveyed by quitclaim deed to Rebecca R. Hale (2/4/2009)</i>	
(d.1.1) Rebecca R. Hale 1509 Kentucky Ave. Bristol, TN 37620	0.09 acres 1/8 of 0.72 acres	0.0046%

Exhibit E
 VP2 Sealed Gob Unit 1
 Docket # VGOB 02-0319-1008-05
 List of all Respondents that require escrow
 1973.45 Total Acres

	Acres in Unit	Percent of Unit
Total tract acres	0.7200	
Total tract percent	0.0365%	

Tract #39, 0.17 acres

COAL OWNERSHIP

(1) Hugh MacRae Land Trust Tr. 17 c/o Alan Siegel, Esq. Gump, Strauss, Akin LLP 1 Bryant Park New York, NY 10036-6715	0.17 acres	0.0086%
---	------------	---------

By Assignment and Bill of Sale, HMLT devised all of its right, title and interest (other than "Excluded Assets") to Torch Energy Advisors Inc. effective September 4, 1991 and recorded in Buchanan County under DB474 / PG384.

Torch Oil and Gas Company
 c/o Sue Ann Craddock
 670 Dona Ana Road SW
 Deming, NM 88030

Effective 2/1/11, Torch Oil & Gas Company assigned a 2% ORRI to SAC Investments, L.P.

Effective 3/31/14, Torch Oil & Gas Company, et al. assigned and conveyed 10% of its right, title and interest to Rockport Oil & Gas, L.L.C. In addition, Torch Oil & Gas Company, et al. assigned and conveyed the remaining 90% of its right, title and interest to Chisos, Ltd.

Rockport Oil & Gas L.L.C.
 PO Box 847
 Houston, TX 77001

Chisos, LTD
 670 Dona Ana Road SW
 Deming, New Mexico 88030

OIL & GAS OWNERSHIP

W9/Affidavit pending

(1) Kell E. Vandyke P. O. Box 588 Oakwood, VA 24631	0.17 acres	0.0086%
---	------------	---------

Tract #45, 10.36 acres

COAL OWNERSHIP

(1) Richard Deskins Heirs, Devisees, Successors or Assigns, et al. <i>(181.00 Acre Tract)</i>	10.36 acres	0.5250%
(2) Louise J. Deskins; Deeded to Claude Deskins		
(2.1) Claude (Cloyd) Edward Deskins Heirs aka C.E. Deskins & Claude E. Deskins		
(2.1.1.1) Linda Vandyke Heirs, Devisees, Successors, or Assigns		
(2.1.1.1.1) Lida Jaydene Holzgrefe 13765 Sea Biscuit Drive Reno, NV 89521	0.2114 acres 1/49 of 10.36 acres	0.0107%

Exhibit E
VP2 Sealed Gob Unit 1
Docket # VGOB 02-0319-1008-05
List of all Respondents that require escrow
1973.45 Total Acres

	Acres in Unit	Percent of Unit
(2.1.1.2) Edith McGlothlin 2619 Derubertis Drive North Madison, OH 44057	0.2114 acres 1/49 of 10.36 acres	0.0107%
(2.1.1.4) Daris Deskins Heirs, Devisees, Successors, or Assigns		
(2.1.1.4.1) Madeline Essie Deskins Heirs, Devisees, Successors, or Assigns		
(2.1.1.4.1.1) Patricia (Patty) Sutter 177 Duff Drive Avon Lake, OH 44012	0.1057 acres 1/98 of 10.36 acres	0.0054%
(2.1.1.4.1.2) Wanda "Connie" Deskins 3660 Wade Lane East Colorado Springs, CO 80917	0.1057 acres 1/98 of 10.36 acres	0.0054%
(8) ICCC 10545 Riverside Drive Oakwood, VA 24631	0.8457 acres 4/49 of 10.36 acres	0.0429%

OIL & GAS OWNERSHIP

Pending lawsuit

(1) Richard Deskins Heirs, Devisees, Successors or Assigns, et al. (ICCC #540)	10.36 acres	0.5250%
(a) C.P. (Perry) Deskins Heirs, Devisees, Successors or Assigns		
(a.1) Sarah Deskins Heirs, Devisees, Successors or Assigns		
(a.1.1) Agnes Deskins - predeceased, no issue		
(a.1.2) Lorine Deskins - predeceased - no issue		
(a.1.3) Myrtle Langley Heirs, Devisees, Successors or Assigns		
(a.1.3.1) Arnold R. Langley 118 Laguna Springs Dr. Woodstock, GA 30188	0.185 acres 1/56 of 10.36 acres	0.0094%
(a.1.4) Leonard Richard Deskins, Sr. Heirs, Devisees, Successors or Assigns		
(a.1.4.1) Norma Gay Deskins Heirs, Devisees, Successors or Assigns		
(a.1.4.1.1) Leonard R. Deskins, Jr. Heirs, Devisees, Successors or Assigns		
(a.1.4.1.1.1) Debra Belcher Deskins 1017 High St. Bucyrus, OH 44820	0.010 acres 1/1008 of 10.36 acres	0.0005%
(a.1.4.1.1.2) Angela Chandler Address pending	0.007 acres 1/1512 of 10.36 acres	0.0003%

Exhibit E
VP2 Sealed Gob Unit 1
Docket # VGOB 02-0319-1008-05
List of all Respondents that require escrow
1973.45 Total Acres

	Acres in Unit	Percent of Unit
(a.1.4.1.1.3) Bobby Deskins Address pending	0.007 acres 1/1512 of 10.36 acres	0.0003%
(a.1.4.1.1.4) Eric Deskins Address pending	0.007 acres 1/1512 of 10.36 acres	0.0003%
(a.1.4.1.2) Clifford L. Deskins Heirs, Devisees, Successors or Assigns		
(a.1.4.1.2.1) Barbara Wooten Deskins 8124 Curle Dr. West Point, VA 23181-9435	0.007 acres 1/1512 of 10.36 acres	0.0003%
(a.1.4.1.2.1.1) Lisa Carole Liggan Otto 27 Berkshire Lane Spontsylvania, VA 22551	0.006 acres 1/1728 of 10.36 acres	0.0003%
(a.1.4.1.2.1.2) David Deskins PO Box 33 Barhamsville, VA 23011	0.006 acres 1/1728 of 10.36 acres	0.0003%
(a.1.4.1.2.1.3) Gregory N. Deskins 8124 Curle Drive West Point, VA 23181-9435	0.006 acres 1/1728 of 10.36 acres	0.0003%
(a.1.4.1.2.1.4) Matthew Deskins 8124 Curle Drive West Point, VA 23181-9435	0.006 acres 1/1728 of 10.36 acres	0.0003%
(a.1.4.1.3) J.P. (John Perry) Deskins Heirs, Devisees, Successors or Assigns		
(a.1.4.1.3.1) Ruby Geraldine Deskins 385 Stone Branch Rd. Honaker, VA 24260	0.021 acres 1/504 of 10.36 acres	0.0010%
(a.1.4.1.3.1.1) Jackie Deskins Heirs, Devisees, Successors or Assigns	0.003 acres 1/4032 of 10.36 acres	0.0001%
(a.1.4.1.3.1.1.1) Ellis Lee Deskins 389 Stone Branch Road Honaker, VA 24260		
(a.1.4.1.3.1.1.2) Morgan Faith Deskins Address Pending Honaker, VA 24260		
(a.1.4.1.3.1.2) Larry Deskins 385 Stone Branch Rd. Honaker, VA 24260	0.003 acres 1/4032 of 10.36 acres	0.0001%
(a.1.4.1.3.1.3) Rita Deskins 385 Stone Branch Rd. Honaker, VA 24260	0.003 acres 1/4032 of 10.36 acres	0.0001%
(a.1.4.1.3.1.4) Rhonda Kay "Katie" Deskins Heirs, Deviser Successors or Assigns	0.003 acres 1/4032 of 10.36 acres	0.0001%
(a.1.4.1.3.1.4.1) Arnold "Bo" Cook Heirs, Devisees, Successors or Assigns		

Exhibit E
VP2 Sealed Gob Unit 1
Docket # VGOB 02-0319-1008-05
List of all Respondents that require escrow
1973.45 Total Acres

	Acres in Unit	Percent of Unit
(a.1.4.1.3.1.4.1.1) Vanessa Dillon 385 Stone Branch Road Honaker, VA 24260		
(a.1.4.1.3.1.4.1.2) Michael W. Cook 1305 Dixie Lane Honaker, VA 24260		
(a.1.4.1.3.1.4.1.3) Danny Cook Address Pending		
(a.1.4.1.4) Jerry F. Deskins Heirs, Devisees, Successors or Assigns		
(a.1.4.1.4.1) Linda S. Honaker Deskins 475 Wysor Valley Rd. Honaker, VA 24260	0.031 acres 1/336 of 10.36 acres	0.0016%
(a.1.4.1.5) Donald W. Deskins P. O. Box 1184 Honaker, VA 24260	0.031 acres 1/336 of 10.36 acres	0.0016%
(a.1.4.1.6) Norma R. Hale PO Box 240 Jewell Ridge, VA 24622	0.031 acres 1/336 of 10.36 acres	0.0016%
(a.1.5) Ellis Deskins Heirs, Devisees, Successors or Assigns		
(a.1.5.1) Frieda Coltrane Deskins Heirs, Devisees, Successors or Assigns		
(a.1.5.1.1) Michael P. Deskins 222 Beaver Dam Road Hillsville, VA 24343	0.093 acres 1/112 of 10.36 acres	0.0047%
(a.1.5.1.2) Ellis P. Deskins, Jr. 355 Silver Lear Road Dugspur, VA 24325	0.093 acres 1/112 of 10.36 acres	0.0047%
(a.1.6) Delles G. Deskins Heirs, Devisees, Successors or Assigns		
(a.1.6.1) Ilean Keen Clifton Heirs, Devisees, Successors or Assigns		
(a.1.6.1.1) Althea Walker Bollinger 8191 Varina Rd. Richmond, VA 23231	0.185 acres 1/56 of 10.36 acres	0.0094%
(a.1.7) Bertie Jay Deskins Heirs, Devisees, Successors or Assigns		
(a.1.7.1) Billanora C. Deskins Heirs, Devisees, Successors or Assigns		
(a.1.7.1.1) Astra Harris 1590 Dawn Avenue Ypsilanti, MI 48198-4268	0.037 acres 1/280 of 10.36 acres	0.0019%

Exhibit E
VP2 Sealed Gob Unit 1
Docket # VGOB 02-0319-1008-05
List of all Respondents that require escrow
1973.45 Total Acres

	Acres in Unit	Percent of Unit
(a.1.7.1.2) William Randall Deskins 222 Barton Ypsilanti, MI 49221-4268	0.037 acres 1/280 of 10.36 acres	0.0019%
(a.1.7.1.3) Perry Christopher Deskins P.O. Box 347 Rosedale, VA 24280	0.037 acres 1/280 of 10.36 acres	0.0019%
(a.1.7.1.4) Myrtle Ann Jefferson 11625 Bell House Road Providence Forge, VA 23140	0.037 acres 1/280 of 10.36 acres	0.0019%
(a.1.7.1.5) Bertie Jay Deskins, Jr. Heirs, Devisees, Successors or Assigns		
(a.1.7.1.5.1) Linda Lockhart Deskins 208 Whites Subdivision Rd. Cedar Bluff, VA	0.037 acres 1/280 of 10.36 acres	0.0019%
(a.1.8) Charles P. Deskins, Jr. Heirs, Devisees, Successors or Assigns		
(a.1.8.1) Barbara Miller 6134 Miller Creek Rd. Swords Creek, VA 24649	0.046 acres 1/224 of 10.36 acres	0.0023%
(a.1.8.2) James "Ron" Deskins 6134 Miller Creek Rd. Swords Creek, VA 24649	0.046 acres 1/224 of 10.36 acres	0.0023%
(a.1.8.3) Rose Mary Deskins Perkins Heirs, Devisees, Successors or Assigns (predeceased)		
(a.1.8.3.1) Sonya Deskins Hawthorne 1915 S. 39 Street #48 Messa, AZ 85206	0.023 acres 1/448 of 10.36 acres	0.0012%
(a.1.8.3.2) Lonnie Perkins 17347 Wilkinson Drive Abingdon, VA 24211	0.023 acres 1/448 of 10.36 acres	0.0012%
(a.1.8.4) Lois June "Junie" Deskins Hurd Heirs, Devisees, Successors or Assigns (predeceased)		
(a.1.8.4.1) Michael Hurd 33 Flatwood Drive, Apt. 5 Lebanon, VA 24266	0.046 acres 1/224 of 10.36 acres	0.0023%
(a.1.9) Billy J. Deskins 5441 Drill Rd. Honaker, VA 24260	0.185 acres 1/56 of 10.36 acres	0.0094%
(a.1.10) Winfred L. Deskins Heirs, Devisees, Successors or Assigns		
(a.1.10.1) Samuel L. Deskins 1107 Stone Mtn. Rd. PO Box 1806 Honaker, VA 24260	0.185 acres 1/56 of 10.36 acres	0.0094%

Exhibit E
VP2 Sealed Gob Unit 1
Docket # VGOB 02-0319-1008-05
List of all Respondents that require escrow
1973.45 Total Acres

	Acres in Unit	Percent of Unit
Total tract acres	1.4800	
Total tract percent	0.0750%	
Total Acreage in Unit	64.85	
Total Percentage in Unit		3.2863%

Exhibit EE
 VP2 Sealed Gob Unit 1
 Docket # VGOB 02-0319-1008-05
 List of Respondents with Royalty Split Agreements/Court Orders/HB2058
 1973.45 Total Acres

	Acres in Unit	Percent of Unit	Percent of Escrow
<u>Tract #11, 151.61 acres</u>			
<u>COAL OWNERSHIP</u>			
(1) Richard Deskins Heirs, Devisees, Successors or Assign (181.00 Acre Tract)	151.61 acres	7.6825%	
(8) ICCC 10545 Riverside Drive Oakwood, VA 24631	36.9356 acres 191/784 of 151.61 acres	1.8716%	<i>n/a</i>
<u>OIL & GAS OWNERSHIP</u>			
(1) Richard Deskins Heirs, Devisees, Successors or Assigns, et al. (ICCC #540)	151.61 acres	7.6825%	
(b) Louise J. Deskins Heirs, Devisees, Successors or Assigns			
(b.1) Claude (Cloyd) Edward Deskins Heirs, Devisees, Successors or Assigns (aka C.E. Deskins & Claude E. Deskins)			
(b.1.3) Ralph Deskins Heirs, Devisees, Successors or Assigns			
(b.1.3.1) Marie McNealy Deskins Ferguson 21576 G.C. Perry Hwy Tazewell, VA 24651	3.09 acres 1/49 of 151.61 acres	0.1568%	<i>n/a</i>
(b.1.5) Gaylene A. Horn Heirs, Devisees Successors or Assigns			
(b.1.5.1) Andrew C. Horne 21467 Green Springs Road Abingdon, VA 24211	1.03 acres 1/147 of 151.61 acres	0.0523%	<i>n/a</i>
(b.1.5.2) Kathy Boggs 117 Kimberwicke Drive Summerville, SC 29483	1.03 acres 1/147 of 151.61 acres	0.0523%	<i>n/a</i>
(b.1.5.3) Jerry D. Horn Heirs, Devisees, Successors or Assigns			
(b.1.5.3.1) Richard Lee Horn 1008 Wildflower Drive Georgetown, IN 47122	0.52 acres 1/294 of 151.61 acres	0.0261%	<i>n/a</i>
(b.1.5.3.2) Adam Matthew Horn PO Box 13 Oakwood, VA 24631	0.52 acres 1/294 of 151.61 acres	0.0261%	<i>n/a</i>
(b.1.6) Myrtle Deskins Sisk Heirs, Devisees, Successors or Assigns			
(b.1.6.1) Jimmy Sisk Sr. 327 Stewart Ave. S.W. Massillon, OH 44646	3.09 acres 1/49 of 151.61 acres	0.1568%	<i>n/a</i>
(b.1.7) Otis Harvey Deskins Heirs, Devisees, Successors or Assigns			
(b.1.7.1) Joyce L. Ratliff 242 Primrose Drive Shelbyville, IN 46176	0.52 acres 1/294 of 151.61 acres	0.0261%	<i>n/a</i>
(b.1.7.2) Juanita Colley 1916 County Rd. 60 Auburn, IN 46706	0.52 acres 1/294 of 151.61 acres	0.0261%	<i>n/a</i>
(b.1.7.3) Billy R. Deskins 1111 Superior Drive Auburn, IN 46706	0.52 acres 1/294 of 151.61 acres	0.0261%	<i>n/a</i>
(b.1.7.4) Lois Jean High P. O. Box 24 Corunna, IN 46730	0.52 acres 1/294 of 151.61 acres	0.0261%	<i>n/a</i>

Exhibit EE
 VP2 Sealed Gob Unit 1
 Docket # VGOB 02-0319-1008-05
 List of Respondents with Royalty Split Agreements/Court Orders/HB2058
 1973.45 Total Acres

	Acres in Unit	Percent of Unit	Percent of Escrow
(b.1.7.5) Joan E. Deskins 518 Touring Dr. Auburn, IN 46706	0.52 acres 1/294 of 151.61 acres	0.0261%	<i>n/a</i>
(b.1.7.6) Joe H. Deskins 5272 County Rd. 35 Auburn, IN 46706	0.52 acres 1/294 of 151.61 acres	0.0261%	<i>n/a</i>
(c) Rachel McNeil Heirs, Devisees, Successors or Assigns			
(c.1) Oliver McNeil Heirs, Devisees, Successors or Assigns			
(c.1.1) Stanton L. McNeil Heirs, Devisees, Successors or Assigns			
(c.1.1.1) Cloetta McNeil Bradley Heirs, Devisees, Successors or Assigns			
(c.1.1.1.1) Jack Wayne McNeil 2330 Mountain Pass Rd. Troutsville, VA 24176	0.11 acres 1/1400 of 151.61 acres	0.0055%	<i>n/a</i>
(c.1.1.1.2) Christopher Todd McNeil 425 Argos Rd. Yukon, OK 73099-9757	0.08 acres 3/5600 of 151.61 acres	0.0041%	<i>n/a</i>
(c.1.1.1.3) Rodrick Staton McNeil 7122 Lazy Meadow Lane Frisco, TX 75033	0.08 acres 3/5600 of 151.61 acres	0.0041%	<i>n/a</i>
(c.1.1.1.4) Robert Scott McNeil 102 Olde Well Loop Rd. Wilmington, NC 28411-6146	0.03 acres 1/5600 of 151.61 acres	0.0014%	<i>n/a</i>
(c.1.1.1.5) Edward & Anita McNeil 2412 Sequoia Park Yukon, OK 73099-5822	1.06 acres 39/5600 of 151.61 acres	0.0535%	<i>n/a</i>
(c.2) Rosa Adkins Heirs, Devisees, Successors or Assigns			
(c.2.1) Felda Lenore Adkins Bland Heirs, Devisees, Successors or Assigns			
(c.2.1.1) Charlotte Elaine Bland Mason Heirs, Devisees, Successors or Assigns			
(c.2.1.1.1) Robert E. Mason 38 Reddington Court West Carrollton, OH 45449	2.71 acres 1/56 of 151.61 acres	0.1372%	<i>n/a</i>
(c.2.2) Betty L. Deweese Heirs, Devisees, Successors or Assigns			
(c.2.2.1) Arthur Elmo Deweese Heirs, Devisees, Successors or Assigns			
(c.2.2.1.1) Robert Wayne Deweese PO Box 186 Peytona Est. Peytona, WV 25154	2.71 acres 1/56 of 151.61 acres	0.1372%	<i>n/a</i>
(c.3) Eula Hiser Heirs, Devisees, Successors or Assigns			
(c.3.1) Jasper E. Hiser Heirs, Devisees, Successors or Assigns			
(c.3.1.1) John A. Brown Heirs, Devisees, Successors or Assigns			
(c.3.1.1.1) Margaret E. Brown Rt. 1, Box 364 Ronceverte, WV 24970	5.41 acres 1/28 of 151.61 acres	0.2744%	<i>n/a</i>
(e) Claude (Cloyd) Edward Deskins Heirs, Devisees, Successors or Assigns (aka C.E. Deskins & Claude E. Deskins)			

Exhibit EE
 VP2 Sealed Gob Unit 1
 Docket # VGOB 02-0319-1008-05
 List of Respondents with Royalty Split Agreements/Court Orders/HB2058
 1973.45 Total Acres

	Acres in Unit	Percent of Unit	Percent of Escrow
(e.1) Mary E Deskins Heirs, Devisees, Successors or Assigns	Life Estate		
(e.1.3) Ralph Deskins Heirs, Devisees, Successors or Assigns			
(e.1.3.1) Marie McNealy Deskins Ferguson 21576 GC Perry HWY Tazewell, VA 24651	3.09 acres 1/49 of 151.61 acres	0.1568%	n/a
(e.1.4) Daris Deskins Heirs, Devisees, Successors or Assigns			
(e.1.5) Gaylene Horn Heirs, Devisees, Successors or Assigns			
(e.1.5.1) Andrew C. Horne 21467 Green Springs Road Abingdon, VA 24211	1.03 acres 1/147 of 151.61 acres	0.0523%	n/a
(e.1.5.2) Kathy Boggs 117 Kimberwicke Drive Summerville, SC 29483	1.03 acres 1/147 of 151.61 acres	0.0523%	n/a
(e.1.5.3) Jerry D. Horn Heirs, Devisees, Successors or Assigns			
(e.1.5.3.1) Richard Lee Horn 1008 Wildflower Drive Georgetown, IN 47122	0.52 acres 1/294 of 151.61 acres	0.0261%	n/a
(e.1.5.3.2) Adam Matthew Horn PO Box 13 Oakwood, VA 24631	0.52 acres 1/294 of 151.61 acres	0.0261%	n/a
(e.1.6) Myrtle Deskins Sisk Heirs, Devisees, Successors or Assigns			
(e.1.6.1) Jimmy Sisk, Sr. 327 Stewart Ave. S.W. Massillon, OH 44646	3.09 acres 1/49 of 151.61 acres	0.1568%	n/a
(e.1.7) Otis Harvey Deskins Heirs, Devisees, Successors or Assigns			
(e.1.7.1) Joyce L. Ratliff 242 Primrose Dr. Shelbyville, IN 46176	0.52 acres 1/294 of 151.61 acres	0.0261%	n/a
(e.1.7.2) Juanita Colley 1916 County Rd. 60 Auburn, IN 46706	0.52 acres 1/294 of 151.61 acres	0.0261%	n/a
(e.1.7.3) Billy R. Deskins 1111 Superior Drive Auburn, IN 46706	0.52 acres 1/294 of 151.61 acres	0.0261%	n/a
(e.1.7.4) Lois Jean High P. O. Box 24 Corranna, IN 46730	0.52 acres 1/294 of 151.61 acres	0.0261%	n/a
(e.1.7.5) Joan E. Deskins 518 Touring Dr. Auburn, IN 46706	0.52 acres 1/294 of 151.61 acres	0.0261%	n/a
(e.1.7.6) Joe H. Deskins 5272 County Rd. 35 Auburn, IN 46706	0.52 acres 1/294 of 151.61 acres	0.0261%	n/a
Total tract acres	36.936		
Total tract percent	1.8716%		

Exhibit EE
 VP2 Sealed Gob Unit 1
 Docket # VGOB 02-0319-1008-05
 List of Respondents with Royalty Split Agreements/Court Orders/HB2058
 1973.45 Total Acres

	Acres in Unit	Percent of Unit	Percent of Escrow
--	---------------	-----------------	-------------------

Tract #13, 12.36 acres

COAL OWNERSHIP

(1) Hugh MacRae Land Trust Tr. 25 c/o Alan Siegel, Esq. Gump, Strauss, Akin LLP 1 Bryant Park New York, NY 10036-6715	12.36 acres	0.6263%	n/a
---	-------------	---------	-----

By Assignment and Bill of Sale, HMLT devised all of its right, title and interest (other than "Excluded Assets") to Torch Energy Advisors Inc. effective September 4, 1991 and recorded in Buchanan County under DB474 / PG384.

Torch Oil and Gas Company
 c/o Sue Ann Craddock
 670 Dona Ana Road SW
 Deming, NM 88030

OIL & GAS OWNERSHIP

Yukon Pocahontas Coal Co., et al <i>(34.73 acre tract)</i>	12.36 acres	0.6263%	
---	-------------	---------	--

(2) Walter Wade Heirs

(d) Glayds Ida Boyd Heirs, Devisees,
Successors or Assigns

(d.3) Eleanor Sue Hagy 14475 Rainbow Road, Lot #31 Bristol, VA 24202	0.14 acres 1/90 of 12.36 acres	0.0070%	n/a
--	-----------------------------------	---------	-----

(5) Mona Webb Heirs, Devisees,
Successors or Assigns

(a) Harold Webb Heirs, Devisees,
Successors or Assigns

(a.1) Mary Lou Webb 298 Morrell Town Road Bristol, TN 37620	0.35 acres 1/35 of 12.36 acres	0.0179%	n/a
---	-----------------------------------	---------	-----

(b) Harman Webb Heirs, Devisees,
Successors or Assigns

(b.1) Estate of Harman M. Webb PO Box 1029 Richlands, VA 24641	0.35 acres 1/35 of 12.36 acres	0.0179%	n/a
--	-----------------------------------	---------	-----

(d) Virginia W. Cole Heirs
Devisees, Successors or Assigns

(d.1) Carol Cole Ownbey 2908 Valley Farm Road Waxhaw, North Carolina 28173	0.09 acres 1/140 of 12.36 acres	0.0045%	n/a
--	------------------------------------	---------	-----

(d.2) Barbara Cole Maxwell 5780 Chicwood Drive Pulaski, VA 24301	0.09 acres 1/140 of 12.36 acres	0.0045%	n/a
--	------------------------------------	---------	-----

Total tract acres 1.0202
 Total tract percent 0.0517%

Tract #14, 28.43 acres

COAL OWNERSHIP

(1) Hugh MacRae Land Trust, Tr.23 c/o Alan Siegel, Esq. Gump, Strauss, Akin LLP 1 Bryant Park New York, NY 10036-6715	28.43 acres	1.4406%	n/a
---	-------------	---------	-----

By Assignment and Bill of Sale, HMLT devised all of its right, title and interest (other than "Excluded Assets") to Torch Energy Advisors Inc. effective September 4, 1991 and recorded in Buchanan County under DB474 / PG384.

Torch Oil and Gas Company
 c/o Sue Ann Craddock
 670 Dona Ana Road SW
 Deming, NM 88030

Exhibit EE
 VP2 Sealed Gob Unit 1
 Docket # VGOB 02-0319-1008-05
 List of Respondents with Royalty Split Agreements/Court Orders/HB2058
 1973.45 Total Acres

	Acres in Unit	Percent of Unit	Percent of Escrow
<u>OIL & GAS OWNERSHIP</u>			
(1) Garden Realty Corporation c/o Margaret Burns 108 Bexley Road Mooresville, NC 28117	28.43 acres	1.4406%	n/a
<u>Tract #15, 19.95 acres</u>			
<u>COAL OWNERSHIP</u>			
(1) Hugh MacRae Land Trust, Tr.6 c/o Alan Siegel, Esq. Gump, Strauss, Akin LLP 1 Bryant Park New York, NY 10036-6715	19.95 acres	1.0109%	n/a
<i>By Assignment and Bill of Sale, HMLT devised all of its right, title and interest (other than "Excluded Assets") to Torch Energy Advisors Inc. effective September 4, 1991 and recorded in Buchanan County under DB474 / PG384.</i>			
Torch Oil and Gas Company c/o Sue Ann Craddock 670 Dona Ana Road SW Deming, NM 88030			
<u>OIL & GAS OWNERSHIP</u>			
(1) CNX Gas Company LLC 2481 John Nash Blvd. Bluefield, WV 24701 <i>(prev. Consolidation Coal Company)</i>	19.95 acres	1.0109%	n/a
<u>Tract #17, 35.42 acres</u>			
<u>COAL OWNERSHIP</u>			
(1) Hugh MacRae Land Trust, Tr.22 c/o Alan Siegel, Esq. Gump, Strauss, Akin LLP 1 Bryant Park New York, NY 10036-6715	35.42 acres	1.7948%	n/a
<i>By Assignment and Bill of Sale, HMLT devised all of its right, title and interest (other than "Excluded Assets") to Torch Energy Advisors Inc. effective September 4, 1991 and recorded in Buchanan County under DB474 / PG384.</i>			
Torch Oil and Gas Company c/o Sue Ann Craddock 670 Dona Ana Road SW Deming, NM 88030			
<u>OIL & GAS OWNERSHIP</u>			
(1) CNX Gas Company LLC 2481 John Nash Blvd. Bluefield, WV 24701 <i>(prev. Consolidation Coal Company)</i>	35.42 acres	1.7948%	n/a
<u>Tract #18, 110.75 acres</u>			
<u>COAL OWNERSHIP</u>			
(1) Hugh MacRae Land Trust, Tr.6 c/o Alan Siegel, Esq. Gump, Strauss, Akin LLP 1 Bryant Park New York, NY 10036-6715	110.75 acres	5.6120%	n/a
<i>By Assignment and Bill of Sale, HMLT devised all of its right, title and interest (other than "Excluded Assets") to Torch Energy Advisors Inc. effective September 4, 1991 and recorded in Buchanan County under DB474 / PG384.</i>			
Torch Oil and Gas Company c/o Sue Ann Craddock 670 Dona Ana Road SW Deming, NM 88030			

Exhibit EE
 VP2 Sealed Gob Unit 1
 Docket # VGOB 02-0319-1008-05
 List of Respondents with Royalty Split Agreements/Court Orders/HB2058
 1973.45 Total Acres

	Acres in Unit	Percent of Unit	Percent of Escrow
--	---------------	-----------------	-------------------

OIL & GAS OWNERSHIP

(1) CNX Gas Company LLC 2481 John Nash Blvd. Bluefield, WV 24701 <i>(prev. Consolidation Coal Company)</i>	110.75 acres	5.6120%	<i>n/a</i>
---	--------------	---------	------------

Tract #20, 2.15 acres

COAL OWNERSHIP

(1) Hugh MacRae Land Trust Tr. 17 c/o Alan Siegel, Esq. Gump, Strauss, Akin LLP 1 Bryant Park New York, NY 10036-6715	2.15 acres	0.1090%	<i>n/a</i>
---	------------	---------	------------

By Assignment and Bill of Sale, HMLT devised all of its right, title and interest (other than "Excluded Assets") to Torch Energy Advisors Inc. effective September 4, 1991 and recorded in Buchanan County under DB474 / PG384.

Torch Oil and Gas Company
c/o Sue Ann Craddock
670 Dona Ana Road SW
Deming, NM 88030

OIL & GAS OWNERSHIP

(1) Selma June Mullins Heirs, Devisees, Successors or Assigns	2.15 acres	0.1090%	
(1) Jack Kirby Mullins Heirs, Devisees, Successors or Assigns			
(1.1) Jack Kirby Mullins Heirs, Devisees, Successors or Assigns			
(1.1.1) Jack Kirby Mullins, Jr. PO Box 492 Keen Mountain, VA 24624	0.54 acres 1/4 of 2.15 acres	0.0273%	0.5016% HB2058
(1.1.2) Rita Jill Baker PO Box 94 Rosedale, VA 24280	0.54 acres 1/4 of 2.15 acres	0.0273%	0.5016% HB2058
(2) Selma June Mullins Heirs, Devisees, Successors or Assigns			
(2.1) Jack Kirby Mullins, Jr. PO Box 492 Keen Mountain, VA 24624	0.54 acres 1/4 of 2.15 acres	0.0273%	0.5016% HB2058
(1.1.2) Rita Jill Baker PO Box 94 Rosedale, VA 24280	0.54 acres 1/4 of 2.15 acres	0.0273%	0.5016% HB2058

Total tract acres 2.1520
 Total tract percent 0.1090%

Tract #21, 2.79 acres

COAL OWNERSHIP

(1) Hugh MacRae Land Trust Tr. 17 c/o Alan Siegel, Esq. Gump, Strauss, Akin LLP 1 Bryant Park New York, NY 10036-6715	2.79 acres	0.1414%	<i>n/a</i>
---	------------	---------	------------

By Assignment and Bill of Sale, HMLT devised all of its right, title and interest (other than "Excluded Assets") to Torch Energy Advisors Inc. effective September 4, 1991 and recorded in Buchanan County under DB474 / PG384.

Torch Oil and Gas Company
c/o Sue Ann Craddock
670 Dona Ana Road SW
Deming, NM 88030

Exhibit EE
 VP2 Sealed Gob Unit 1
 Docket # VGOB 02-0319-1008-05
 List of Respondents with Royalty Split Agreements/Court Orders/HB2058
 1973.45 Total Acres

	Acres in Unit	Percent of Unit	Percent of Escrow
--	---------------	-----------------	-------------------

OIL & GAS OWNERSHIP

(1) Kathy Looney PO Box 276 Oakwood, VA 24631	2.79 acres	0.1414%	2.6014% HB2058
---	------------	---------	-------------------

Tract #22, 6.00 acres

COAL OWNERSHIP

(1) Hugh MacRae Land Trust Tr. 17 c/o Alan Siegel, Esq. Gump, Strauss, Akin LLP 1 Bryant Park New York, NY 10036-6715	6.00 acres	0.3040%	
---	------------	---------	--

By Assignment and Bill of Sale, HMLT devised all of its right, title and interest (other than "Excluded Assets") to Torch Energy Advisors Inc. effective September 4, 1991 and recorded in Buchanan County under DB474 / PG384.

Torch Oil and Gas Company
 c/o Sue Ann Craddock
 670 Dona Ana Road SW
 Deming, NM 88030

OIL & GAS OWNERSHIP

(1) Gussie Johnson Heirs, Devises, Successors or Assigns	6.00 acres	0.3040%	
(1) Curtis Johnson Heirs, Devises, Successors or Assigns			
(1.1) Gussie Lee "Babe" Johnson Heirs, Devises, Successors or Assigns			
(1.1.1) Phyllis J. Boyd 5500 Qualia Road Chesterfield, VA 23832	1.00 acres 1/6 of 6.00 acres	0.0507%	0.9324% HB2058
(1.1.2) Daniel Johnson 5312 Old Kentucky Turnpike Road Raven, VA 24639	1.00 acres 1/6 of 6.00 acres	0.0507%	0.9324% HB2058
(1.1.3) Russell Dean Johnson PO Box 4538 North Myrtle Beach, SC 29597	1.00 acres 1/6 of 6.00 acres	0.0507%	0.9324% HB2058
(2) Gussie Lee "Babe" Johnson Heirs, Devises, Successors or Assigns			
(2.1) Phyllis J. Boyd 5500 Qualia Road Chesterfield, VA 23832	1.00 acres 1/6 of 6.00 acres	0.0507%	0.9324% HB2058
(2.2) Daniel Johnson 5312 Old Kentucky Turnpike Road Raven, VA 24639	1.00 acres 1/6 of 6.00 acres	0.0507%	0.9324% HB2058
(2.3) Russell Dean Johnson PO Box 4538 North Myrtle Beach, SC 29597	1.00 acres 1/6 of 6.00 acres	0.0507%	0.9324% HB2058

Total tract acres 6.0000
 Total tract percent 0.3040%

Tract #23, 24.31 acres

COAL OWNERSHIP

(1) Hugh MacRae Land Trust Tr. 17 c/o Alan Siegel, Esq. Gump, Strauss, Akin LLP 1 Bryant Park New York, NY 10036-6715	24.31 acres	1.2319%	
---	-------------	---------	--

By Assignment and Bill of Sale, HMLT devised all of its right, title and interest (other than "Excluded Assets") to Torch Energy Advisors Inc. effective September 4, 1991 and recorded in Buchanan County under DB474 / PG384.

Exhibit EE
 VP2 Sealed Gob Unit 1
 Docket # VGOB 02-0319-1008-05
 List of Respondents with Royalty Split Agreements/Court Orders/HB2058
 1973.45 Total Acres

	Acres in Unit	Percent of Unit	Percent of Escrow
--	---------------	-----------------	-------------------

Torch Oil and Gas Company
 c/o Sue Ann Craddock
 670 Dona Ana Road SW
 Deming, NM 88030

OIL & GAS OWNERSHIP

A.J. Harman heirs, et al <i>(25.83 acres)</i>	24.31 acres	1.2319%	
(1) A.J. Harman Heirs, Devisees, Successors or Assigns			
(a) Lydia M. Harman <i>Conveyed Interest to Walter Lee Keen & Henry Harman Deed Book 157, Page 360</i>			
(a.1) Luthur Harman Heirs, Devisees, Successors or Assigns			
(a.1.1) Julia Harman <i>Conveyed Interest to Walter Lee Keen & Henry Harman Deed Book 157, Page 360</i>			
(a.2) S.W. Harman <i>Conveyed Interest to Kendris Harman Deed Book 214, Page 154</i>			
(a.2.1) Kendris Harman PO Box 144 Tazewell, VA 24651	2.411 acres 12/121 of 24.31 acres	0.1222%	2.2480% Court Order

*Prevailing plaintiff under Case No. CL 12-292
 Awarded 100% of the CBM royalty.*

(a.10) Sarah Jane Keen ** 1817 5th St. Richlands, VA 24641	7.233 acres 36/121 of 24.31 acres	0.3665%	6.7439% HB2058
--	--------------------------------------	---------	-------------------

Sarah Jane Keen was not included in CL12-292, paid under HB2058

(a.11) Henry F. Harman 21363 Slim Road Abingdon, VA 24211-6286	7.434 acres 37/121 of 24.31 acres	0.3767%	6.9312% Court Order
--	--------------------------------------	---------	------------------------

*Prevailing plaintiff under Case No. CL 12-292
 Awarded 100% of the CBM royalty.*

(2) Walter L. Keen ** P.O. Box 447 Raven, VA 24639	7.233 acres 36/121 of 24.31 acres	0.3665%	6.7439% Court Order
--	--------------------------------------	---------	------------------------

*Prevailing plaintiff under Case No. CL 12-292
 Awarded 100% of the CBM royalty.*

*** Final Divorce decree for Sarah Jane Keen & Walter L. Keen is dated June 23, 2006 in Tazewell County, VA, Chancery CH00000316. The property will be paid based on their individual ownership prior to the divorce (exact \$ amount payment) and then combined and split 50/50 going forward. Sarah owned 59/242 and Walter owned 85/242 prior to the divorce. They now have a combined total interest of 72/121 to be divided, which equates to 36/121 as shown above.*

Total tract acres	24.3100
Total tract percent	1.2319%

Tract #31, 6.25 acres

COAL OWNERSHIP

(1) Hugh MacRae Land Trust, Tr.17 c/o Alan Siegel, Esq. Gump, Strauss, Akin LLP 1 Bryant Park New York, NY 10036-6715	6.25 acres	0.3167%	<i>n/a</i>
---	------------	---------	------------

By Assignment and Bill of Sale, HMLT devised all of its right, title and interest (other than "Excluded Assets") to Torch Energy Advisors Inc. effective September 4, 1991 and recorded in Buchanan County under DB474 / PG384.

Torch Oil and Gas Company
 c/o Sue Ann Craddock
 670 Dona Ana Road SW
 Deming, NM 88030

OIL & GAS OWNERSHIP

(1) CNX Gas Company LLC 2481 John Nash Blvd. Bluefield, WV 24701 <i>(prev. Consolidation Coal Company)</i>	6.25 acres	0.3167%	<i>n/a</i>
---	------------	---------	------------

Exhibit EE
 VP2 Sealed Gob Unit 1
 Docket # VGOB 02-0319-1008-05
 List of Respondents with Royalty Split Agreements/Court Orders/HB2058
 1973.45 Total Acres

	Acres in Unit	Percent of Unit	Percent of Escrow
--	---------------	-----------------	-------------------

Tract #32, 9.65 acres

COAL OWNERSHIP

(1) Hugh MacRae Land Trust, Tr.17 c/o Alan Siegel, Esq. Gump, Strauss, Akin LLP 1 Bryant Park New York, NY 10036-6715	9.65 acres	0.4890%	n/a
---	------------	---------	-----

By Assignment and Bill of Sale, HMLT devised all of its right, title and interest (other than "Excluded Assets") to Torch Energy Advisors Inc. effective September 4, 1991 and recorded in Buchanan County under DB474 / PG384.

Torch Oil and Gas Company
 c/o Sue Ann Craddock
 670 Dona Ana Road SW
 Deming, NM 88030

OIL & GAS OWNERSHIP

(1) Pocahontas Gas Partnership, et al.	9.65 acres	0.4890%	
(1) CNX Gas Company LLC 2481 John Nash Blvd. Bluefield, WV 24701 <i>(prev. Pocahontas Gas Partnership)</i>	4.825 acres 1/2 of 9.65 acres	0.2445%	n/a
(2) William Tickle P.O. Box 70232 Cross Lanes, WV 25356	4.825 acres 1/2 of 9.65 acres	0.2445%	4.4989% HB2058

Total tract acres 9.6500
 Total tract percent 0.4890%

Tract #33, 26.16 acres

COAL OWNERSHIP

(1) Hugh MacRae Land Trust, Tr.33 c/o Alan Siegel, Esq. Gump, Strauss, Akin LLP 1 Bryant Park New York, NY 10036-6715	26.16 acres	1.3256%	n/a
---	-------------	---------	-----

By Assignment and Bill of Sale, HMLT devised all of its right, title and interest (other than "Excluded Assets") to Torch Energy Advisors Inc. effective September 4, 1991 and recorded in Buchanan County under DB474 / PG384.

Torch Oil and Gas Company
 c/o Sue Ann Craddock
 670 Dona Ana Road SW
 Deming, NM 88030

OIL & GAS OWNERSHIP

(1) CNX Gas Company LLC 2481 John Nash Blvd. Bluefield, WV 24701 <i>(prev. Consolidation Coal Company)</i>	26.16 acres	1.3256%	n/a
---	-------------	---------	-----

Tract #34, 1.58 acres

COAL OWNERSHIP

(1) Hugh MacRae Land Trust, Tr.33 c/o Alan Siegel, Esq. Gump, Strauss, Akin LLP 1 Bryant Park New York, NY 10036-6715	1.580 acres	0.0801%	n/a
---	-------------	---------	-----

By Assignment and Bill of Sale, HMLT devised all of its right, title and interest (other than "Excluded Assets") to Torch Energy Advisors Inc. effective September 4, 1991 and recorded in Buchanan County under DB474 / PG384.

Torch Oil and Gas Company
 c/o Sue Ann Craddock
 670 Dona Ana Road SW
 Deming, NM 88030

Exhibit EE
 VP2 Sealed Gob Unit 1
 Docket # VGOB 02-0319-1008-05
 List of Respondents with Royalty Split Agreements/Court Orders/HB2058
 1973.45 Total Acres

	Acres in Unit	Percent of Unit	Percent of Escrow
<u>OIL & GAS OWNERSHIP</u>			
(1) W.J. Sisk Heirs, Devises, Successors or Assigns (<i>Lots 1, 2 & 3</i>)	1.580 acres	0.0801%	
(a) Dale Hodge & Patricia Chambers, et ux. 1009 Peach Rd. Raven, VA 24639	1.354 acres 6/7 of 1.58 acres	0.0686%	1.2627% HB2058
<u>Tract #35, 12.39 acres</u>			
<u>COAL OWNERSHIP</u>			
(1) Hugh MacRae Land Trust Tr. 17 c/o Alan Siegel, Esq. Gump, Strauss, Akin LLP 1 Bryant Park New York, NY 10036-6715	12.39 acres	0.6278%	n/a
<i>By Assignment and Bill of Sale, HMLT devised all of its right, title and interest (other than "Excluded Assets") to Torch Energy Advisors Inc. effective September 4, 1991 and recorded in Buchanan County under DB474 / PG384.</i>			
Torch Oil and Gas Company c/o Sue Ann Craddock 670 Dona Ana Road SW Deming, NM 88030			
<u>OIL & GAS OWNERSHIP</u>			
(1) Bonnie S. Keen Clemons 1228 Clover Hill Road Raven, VA 24639	12.39 acres	0.6278%	n/a
All Correspondence to Terrence Shea Cook Trustee for Bonnie Sandy Keen Clemons 2411 2nd St. P.O. Box 507 Richlands, VA, 24641			
<i>Prevailing plaintiff under Case No. CL 12-276 Awarded 100% of the CBM royalty.</i>			
<u>Tract #36, 0.99 acres</u>			
<u>COAL OWNERSHIP</u>			
(1) Hugh MacRae Land Trust Tr. 17 c/o Alan Siegel, Esq. Gump, Strauss, Akin LLP 1 Bryant Park New York, NY 10036-6715	0.99 acres	0.0502%	n/a
<i>By Assignment and Bill of Sale, HMLT devised all of its right, title and interest (other than "Excluded Assets") to Torch Energy Advisors Inc. effective September 4, 1991 and recorded in Buchanan County under DB474 / PG384.</i>			
Torch Oil and Gas Company c/o Sue Ann Craddock 670 Dona Ana Road SW Deming, NM 88030			
<u>OIL & GAS OWNERSHIP</u>			
(1) Oakwood Full Gospel Church P. O. Box 633 Oakwood, VA 24631	0.99 acres	0.0502%	n/a
<i>Prevailing plaintiff under Case No. CL 12-293 Awarded 100% of the CBM royalty.</i>			
<u>Tract #37, 6.95 acres</u>			
<u>COAL OWNERSHIP</u>			
(1) Hugh MacRae Land Trust Tr. 17 c/o Alan Siegel, Esq. Gump, Strauss, Akin LLP 1 Bryant Park New York, NY 10036-6715	6.95 acres	0.3522%	n/a

Exhibit EE
 VP2 Sealed Gob Unit 1
 Docket # VGOB 02-0319-1008-05
 List of Respondents with Royalty Split Agreements/Court Orders/HB2058
 1973.45 Total Acres

Acres in Unit	Percent of Unit	Percent of Escrow
---------------	-----------------	-------------------

By Assignment and Bill of Sale, HMLT devised all of its right, title and interest (other than "Excluded Assets") to Torch Energy Advisors Inc. effective September 4, 1991 and recorded in Buchanan County under DB474 / PG384.

Torch Oil and Gas Company
 c/o Sue Ann Craddock
 670 Dona Ana Road SW
 Deming, NM 88030

OIL & GAS OWNERSHIP

(1) Oakwood Full Gospel Church P. O. Box 633 Oakwood, VA 24631	6.95 acres	0.3522%	<i>n/a</i>
--	------------	---------	------------

*Prevailing plaintiff under Case No. CL 12-293
 Awarded 100% of the CBM royalty.*

Tract #40, 17.31 acres

COAL OWNERSHIP

(1) Coal Mountain Mining Company P. O. Box 675 Tazewell, VA 24651	17.31 acres	0.8771%	<i>n/a</i>
---	-------------	---------	------------

OIL & GAS OWNERSHIP

(1) Garden Realty Corporation c/o Margaret Burns 108 Bexley Road Mooresville, NC 28117	17.31 acres	0.8771%	<i>n/a</i>
---	-------------	---------	------------

Tract #45, 10.36 acres

COAL OWNERSHIP

(1) Richard Deskins Heirs, Devisees, Successors or Assig (181.00 Acre Tract)	10.36 acres	0.5250%	
(8) ICCC 10545 Riverside Drive Oakwood, VA 24631	2.5239 acres 191/784 of 10.36 acres	0.1279%	

OIL & GAS OWNERSHIP

(1) Richard Deskins Heirs, Devisees, Successors or Assigns, et al. (ICCC #540)	10.36 acres	0.5250%	
(b) Louise J. Deskins Heirs, Devisees, Successors or Assigns			
(b.1) Claude (Cloyd) Edward Deskins Heirs, Devisees, Successors or Assigns (aka C.E. Deskins & Claude E. Deskins)			
(b.1.3) Ralph Deskins Heirs, Devisees, Successors or Assigns			
(b.1.3.1) Marie McNealy Deskins Ferguson 21576 G.C. Perry Hwy Tazewell, VA 24651	0.21 acres 1/49 of 10.36 acres	0.0107%	<i>n/a</i>
(b.1.5) Gaylene A. Horn Heirs, Devisees Successors or Assigns			
(b.1.5.1) Andrew C. Horne 21467 Green Springs Road Abingdon, VA 24211	0.07 acres 1/147 of 10.36 acres	0.0036%	<i>n/a</i>
(b.1.5.2) Kathy Boggs 117 Kimberwicke Drive Summerville, SC 29483	0.07 acres 1/147 of 10.36 acres	0.0036%	<i>n/a</i>
(b.1.5.3) Jerry D. Horn Heirs, Devisees, Successors or Assigns			
(b.1.5.3.1) Richard Lee Horn 1008 Wildflower Drive Georgetown, IN 47122	0.04 acres 1/294 of 10.36 acres	0.0018%	<i>n/a</i>

Exhibit EE
 VP2 Sealed Gob Unit 1
 Docket # VGOB 02-0319-1008-05
 List of Respondents with Royalty Split Agreements/Court Orders/HB2058
 1973.45 Total Acres

	Acres in Unit	Percent of Unit	Percent of Escrow
(b.1.5.3.2) Adam Matthew Horn PO Box 13 Oakwood, VA 24631	0.04 acres 1/294 of 10.36 acres	0.0018%	<i>n/a</i>
(b.1.6) Myrtle Deskins Sisk Heirs, Devisees, Successors or Assigns			
(b.1.6.1) Jimmy Sisk Sr. 327 Stewart Ave. S.W. Massillon, OH 44646	0.21 acres 1/49 of 10.36 acres	0.0107%	<i>n/a</i>
(b.1.7) Otis Harvey Deskins Heirs, Devisees, Successors or Assigns			
(b.1.7.1) Joyce L. Ratliff 242 Primrose Drive Shelbyville, IN 46176	0.04 acres 1/294 of 10.36 acres	0.0018%	<i>n/a</i>
(b.1.7.2) Juanita Coiley 1916 County Rd. 60 Auburn, IN 46706	0.04 acres 1/294 of 10.36 acres	0.0018%	<i>n/a</i>
(b.1.7.3) Billy R. Deskins 1111 Superior Drive Auburn, IN 46706	0.04 acres 1/294 of 10.36 acres	0.0018%	<i>n/a</i>
(b.1.7.4) Lois Jean High P. O. Box 24 Corunna, IN 46730	0.04 acres 1/294 of 10.36 acres	0.0018%	<i>n/a</i>
(b.1.7.5) Joan E. Deskins 518 Touring Dr. Auburn, IN 46706	0.04 acres 1/294 of 10.36 acres	0.0018%	<i>n/a</i>
(b.1.7.6) Joe H. Deskins 5272 County Rd. 35 Auburn, IN 46706	0.04 acres 1/294 of 10.36 acres	0.0018%	<i>n/a</i>
(c) Rachel McNeil Heirs, Devisees, Successors or Assigns			
(c.1) Oliver McNeil Heirs, Devisees, Successors or Assigns			
(c.1.1) Stanton L. McNeil Heirs, Devisees, Successors or Assigns			
(c.1.1.1) Cloetta McNeil Bradley Heirs, Devisees, Successors or Assigns			
(c.1.1.1.1) Jack Wayne McNeil 2330 Mountain Pass Rd. Troutsville, VA 24176	0.01 acres 1/1400 of 10.36 acres	0.0004%	<i>n/a</i>
(c.1.1.1.2) Christopher Todd McNeil 425 Argos Rd. Yukon, OK 73099-9757	0.01 acres 3/5600 of 10.36 acres	0.0003%	<i>n/a</i>
(c.1.1.1.3) Rodrick Staton McNeil 7122 Lazy Meadow Lane Frisco, TX 75033	0.01 acres 3/5600 of 10.36 acres	0.0003%	<i>n/a</i>
(c.1.1.1.4) Robert Scott McNeil 102 Olde Well Loop Rd. Wilmington, NC 28411-6146	0.00 acres 1/5600 of 10.36 acres	0.0001%	<i>n/a</i>
(c.1.1.1.5) Edward & Anita McNeil 2412 Sequoia Park Yukon, OK 73099-5822	0.07 acres 39/5600 of 10.36 acres	0.0037%	<i>n/a</i>
(c.2) Rosa Adkins Heirs, Devisees, Successors or Assigns			
(c.2.1) Felda Lenore Adkins Bland Heirs, Devisees, Successors or Assigns			
(c.2.1.1) Charlotte Elaine Bland Mason Heirs, Devisees, Successors or Assigns			

Exhibit EE
 VP2 Sealed Gob Unit 1
 Docket # VGOB 02-0319-1008-05
 List of Respondents with Royalty Split Agreements/Court Orders/HB2058
 1973.45 Total Acres

	Acres in Unit	Percent of Unit	Percent of Escrow
(c.2.1.1.1) Robert E. Mason 38 Reddington Court West Carrollton, OH 45449	0.19 acres 1/56 of 10.36 acres	0.0094%	<i>n/a</i>
(c.2.2) Betty L. Deweese Heirs, Devisees, Successors or Assigns			
(c.2.2.1) Arthur Elmo Deweese Heirs, Devisees, Successors or Assigns			
(c.2.2.1.1) Robert Wayne Deweese PO Box 186 Peytona Est. Peytona, WV 25154	0.19 acres 1/56 of 10.36 acres	0.0094%	<i>n/a</i>
(c.3) Eula Hiser Heirs, Devisees, Successors or Assigns			
(c.3.1) Jasper E. Hiser Heirs, Devisees, Successors or Assigns			
(c.3.1.1) John A. Brown Heirs, Devisees, Successors or Assigns			
(c.3.1.1.1) Margaret E. Brown Rt. 1, Box 364 Ronceverte, WV 24970	0.37 acres 1/28 of 10.36 acres	0.0187%	<i>n/a</i>
(e) Claude (Cloyd) Edward Deskins Heirs, Devisees, Successors or Assigns (aka C.E. Deskins & Claude E. Deskins)			
(e.1) Mary E Deskins Heirs, Devisees, Successors or Assigns	Life Estate		
(e.1.3) Ralph Deskins Heirs, Devisees, Successors or Assigns			
(e.1.3.1) Marie McNealy Deskins Ferguson 21576 GC Perry HWY Tazewell, VA 24651	0.21 acres 1/49 of 10.36 acres	0.0107%	<i>n/a</i>
(e.1.4) Daris Deskins Heirs, Devisees, Successors or Assigns			
(e.1.5) Gaylene Horn Heirs, Devisees, Successors or Assigns			
(e.1.5.1) Andrew C. Horne 21467 Green Springs Road Abingdon, VA 24211	0.07 acres 1/147 of 10.36 acres	0.0036%	<i>n/a</i>
(e.1.5.2) Kathy Boggs 117 Kimberwicke Drive Summerville, SC 29483	0.07 acres 1/147 of 10.36 acres	0.0036%	<i>n/a</i>
(e.1.5.3) Jerry D. Horn Heirs, Devisees, Successors or Assigns			
(e.1.5.3.1) Richard Lee Horn 1008 Wildflower Drive Georgetown, IN 47122	0.04 acres 1/294 of 10.36 acres	0.0018%	<i>n/a</i>
(e.1.5.3.2) Adam Matthew Horn PO Box 13 Oakwood, VA 24631	0.04 acres 1/294 of 10.36 acres	0.0018%	<i>n/a</i>
(e.1.6) Myrtle Deskins Sisk Heirs, Devisees, Successors or Assigns			
(e.1.6.1) Jimmy Sisk, Sr. 327 Stewart Ave. S.W. Massillon, OH 44646	0.21 acres 1/49 of 10.36 acres	0.0107%	<i>n/a</i>
(e.1.7) Otis Harvey Deskins Heirs, Devisees, Successors or Assigns			
(e.1.7.1) Joyce L. Ratliff 242 Primrose Dr. Shelbyville, IN 46176	0.04 acres 1/294 of 10.36 acres	0.0018%	<i>n/a</i>

Exhibit EE
VP2 Sealed Gob Unit 1
Docket # VGOB 02-0319-1008-05
List of Respondents with Royalty Split Agreements/Court Orders/HB2058
1973.45 Total Acres

	Acres in Unit	Percent of Unit	Percent of Escrow
(e.1.7.2) Juanita Colley 1916 County Rd. 60 Auburn, IN 46706	0.04 acres 1/294 of 10.36 acres	0.0018%	<i>n/a</i>
(e.1.7.3) Billy R. Deskins 1111 Superior Drive Auburn, IN 46706	0.04 acres 1/294 of 10.36 acres	0.0018%	<i>n/a</i>
(e.1.7.4) Lois Jean High P. O. Box 24 Corranna, IN 46730	0.04 acres 1/294 of 10.36 acres	0.0018%	<i>n/a</i>
(e.1.7.5) Joan E. Deskins 518 Touring Dr. Auburn, IN 46706	0.04 acres 1/294 of 10.36 acres	0.0018%	<i>n/a</i>
(e.1.7.6) Joe H. Deskins 5272 County Rd. 35 Auburn, IN 46706	0.04 acres 1/294 of 10.36 acres	0.0018%	<i>n/a</i>
Total tract acres	2.524		
Total tract percent	0.1279%		

Tract #46, 34.45 acres

COAL OWNERSHIP

Island Creek Coal Co., et al. (ICCC Tr #542) <i>(35.90 Acre Tract - ICC Tract #542)</i>	34.45 acres	1.7457%	
(1) Island Creek Coal Company 10545 Riverside Dr. Oakwood, VA 24631	19.686 acres 4/7 of 34.45 acres	0.9975%	<i>n/a</i>

OIL & GAS OWNERSHIP

Richard Deskins Heirs, Devisees, Successors or Assigns (ICCC Tr #542) <i>(35.90 Acre Tract - ICC Tract #542)</i>	34.45 acres	1.7457%	
(1) Louise J. Deskins Heirs, Devisees, Successors or Assigns			<i>Deeded to Claude Deskins DB 133/361</i>
(a) Claude (Cloyd) Edward Deskins Heirs, Devisees, Successors or Assigns			
(a.1) Mary E. Deskins Heirs, Devisees, Successors or Assigns			<i>Life Estate</i>
(a.1.3) Ralph Deskins Heirs, Devisees, Successors or Assigns			
(a.1.3.1) Marie McNealy Deskins Ferguson 21576 G.C. Perry Hwy Tazewell, VA 24651	4.92 acres 1/7 of 34.45 acres	0.2494%	<i>n/a</i>
(a.1.4) Daris Deskins Heirs, Devisees, Successors or Assigns			
(a.1.5) Gaylene Horn Heirs, Devisees, Successors or Assigns			
(a.1.5.1) Andrew C. Horne 21467 Green Springs Road Abingdon, VA 24211	1.64 acres 1/21 of 34.45 acres	0.0831%	<i>n/a</i>
(a.1.5.2) Kathy Boggs 117 Kimberwicke Drive Summerville, SC 29483	1.64 acres 1/21 of 34.45 acres	0.0831%	<i>n/a</i>
(a.1.5.3) Jerry D. Horn Heirs, Devisees, Successors or Assigns			
(a.1.5.3.1) Richard Lee Horn 1008 Wildflower Drive Georgetown, IN 47122	0.82 acres 1/42 of 34.45 acres	0.0416%	<i>n/a</i>
(a.1.5.3.2) Adam Matthew Horn PO Box 13 Oakwood, VA 24631	0.82 acres 1/42 of 34.45 acres	0.0416%	<i>n/a</i>

Exhibit EE
 VP2 Sealed Gob Unit 1
 Docket # VG0B 02-0319-1008-05
 List of Respondents with Royalty Split Agreements/Court Orders/HB2058
 1973.45 Total Acres

	Acres in Unit	Percent of Unit	Percent of Escrow
(a.1.6) Myrtle Deskins Sisk Heirs, Devisees, Successors or Assigns			
(a.1.6.1) Jimmy Sisk Sr. 327 Stewart Ave. S.W. Massillon, OH 44646	4.92 acres 1/7 of 34.45 acres	0.2494%	n/a
(a.1.7) Otis Harvey Deskins Heirs, Devisees, Successors or Assigns			
(a.1.7.1) Joyce L. Ratliff 242 Primrose Drive Shelbyville, IN 46176	0.82 acres 1/42 of 34.45 acres	0.0416%	n/a
(a.1.7.2) Juanita Colley 1916 County Rd. 60 Auburn, IN 46706	0.82 acres 1/42 of 34.45 acres	0.0416%	n/a
(a.1.7.3) Billy R. Deskins 1111 Superior Drive Auburn, IN 46706	0.82 acres 1/42 of 34.45 acres	0.0416%	n/a
(a.1.7.4) Lois Jean High P. O. Box 24 Corunna, IN 46730	0.82 acres 1/42 of 34.45 acres	0.0416%	n/a
(a.1.7.5) Joan E. Deskins 518 Touring Dr. Auburn, IN 46706	0.82 acres 1/42 of 34.45 acres	0.0416%	n/a
(a.1.7.6) Joe H. Deskins 5272 County Rd. 35 Auburn, IN 46706	0.82 acres 1/42 of 34.45 acres	0.0416%	n/a
	Total tract acres	19.6857	
	Total tract percent	0.9975%	

Tract #47, 16.67 acres

COAL OWNERSHIP

(1) Hugh MacRae Land Trust, Tr.17 c/o Alan Siegel, Esq. Gump, Strauss, Akin LLP 1 Bryant Park New York, NY 10036-6715	16.67 acres	0.8447%	n/a
---	-------------	---------	-----

By Assignment and Bill of Sale, HMLT devised all of its right, title and interest (other than "Excluded Assets") to Torch Energy Advisors Inc. effective September 4, 1991 and recorded in Buchanan County under DB474 / PG384.

Torch Oil and Gas Company
 c/o Sue Ann Craddock
 670 Dona Ana Road SW
 Deming, NM 88030

OIL & GAS OWNERSHIP

(1) Roscoe Reuben Deskins Sr. Heirs, Devisees, Successors or Assigns	16.67 acres	0.8447%	
(a) Roscoe Deskins, Jr. 1728 Wardell Rd. Cedar Bluff, VA 24609	8.34 acres 1/2 of 16.67 acres	0.4224%	n/a
(b) Calvin Eddie Deskins 6972 Riverside Raven, VA 24639	8.34 acres 1/2 of 16.67 acres	0.4224%	n/a

Tract #48, 1.93 acres

COAL OWNERSHIP

(1) Hugh MacRae Land Trust, Tr.17 c/o Alan Siegel, Esq. Gump, Strauss, Akin LLP 1 Bryant Park New York, NY 10036-6715	1.93 acres	0.0978%	n/a
---	------------	---------	-----

Exhibit EE
 VP2 Sealed Gob Unit 1
 Docket # VGOB 02-0319-1008-05
 List of Respondents with Royalty Split Agreements/Court Orders/HB2058
 1973.45 Total Acres

	Acres in Unit	Percent of Unit	Percent of Escrow
<i>By Assignment and Bill of Sale, HMLT devised all of its right, title and interest (other than "Excluded Assets") to Torch Energy Advisors Inc. effective September 4, 1991 and recorded in Buchanan County under DB474 / PG384.</i>			
Torch Oil and Gas Company c/o Sue Ann Craddock 670 Dona Ana Road SW Deming, NM 88030			
<u>OIL & GAS OWNERSHIP</u>			
(1) Pocahontas Gas Partnership, et al.	1.93 acres	0.0978%	
(1) CNX Gas Company LLC 2481 John Nash Blvd. Bluefield, WV 24701 <i>(prev. Pocahontas Gas Partnership)</i>	0.965 acres 1/2 of 1.93 acres	0.0489%	<i>n/a</i>
(2) William Tickle P.O. Box 70232 Cross Lanes, WV 25356	0.965 acres 1/2 of 1.93 acres	0.0489%	0.8998% HB2058
	Total tract acres	1.9300	
	Total tract percent	0.0978%	

Tract #49, 4.67 acres

COAL OWNERSHIP

(1) Hugh MacRae Land Trust, Tr.17 c/o Alan Siegel, Esq. Gump, Strauss, Akin LLP 1 Bryant Park New York, NY 10036-6715	4.67 acres	0.2366%	<i>n/a</i>
---	------------	---------	------------

By Assignment and Bill of Sale, HMLT devised all of its right, title and interest (other than "Excluded Assets") to Torch Energy Advisors Inc. effective September 4, 1991 and recorded in Buchanan County under DB474 / PG384.

Torch Oil and Gas Company
c/o Sue Ann Craddock
670 Dona Ana Road SW
Deming, NM 88030

OIL & GAS OWNERSHIP

(1) CNX Gas Company LLC 2481 John Nash Blvd. Bluefield, WV 24701 <i>(prev. Consolidation Coal Company)</i>	4.67 acres	0.2366%	<i>n/a</i>
---	------------	---------	------------

Total Acreage Resolved	394.2917	
Total Percentage Resolved		20.2165%

AFFIDAVIT OF MAILING

COMMONWEALTH OF VIRGINIA
COUNTY OF **BUCHANAN**

Applicant: CNX Gas Company LLC
Relief Sought: Disbursement Petition for VP2SGU1
VGOB: 02-0319-1008-05

I, Anita D. Duty, after being duly sworn upon oath, state as follows:

1. I am the Pooling Supervisor for CNX Land Resources, Inc. and am responsible for the notification process required by Va. Code Ann. §45.1-361.19 of the Code of Virginia and 4VAC25-160-40.

2. That on March 29, 2016 a true and correct copy of the Notice of Hearing and Exhibits were mailed, via certified mail return receipt requested, based upon information and belief, the names and last-known addresses, where such addresses are known, of the parties owning an interest in this cause are set forth and attached hereto.

3. Notice of this cause has therefore been served by mail pursuant to the applicable statutes and rules of the Board.

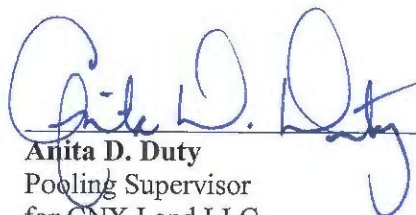

Anita D. Duty
Pooling Supervisor
for CNX Land LLC

STATE OF VIRGINIA

COUNTY OF TAZEWELL, TO-WIT:

TAKEN, SUBSCRIBED AND SWORN to before me this 29th day of April,
2016.

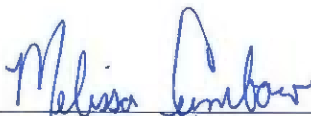

Notary Public

My commission expires: 12/31/2019



CERTIFICATION OF NOTICE

CNX Gas Company LLC

Unit VP2SGU1
 VGOB 02-0319-1008-05
 Buchanan

Last Name	First Name	MAILED	RECEIPT #	Received
Baker	Rita J.	3/29/2016	7015301000011354	1956 4/6/2016
Baldwin	David	3/29/2016	7015301000011354	1963 4/1/2016
Baldwin	Eddie	3/29/2016	7015301000011354	1970 3/31/2016
Baldwin	Rufus	3/29/2016	7015301000011354	1987 3/31/2016
Baldwin	Sherman	3/29/2016	7015301000011354	1994 4/1/2016
Bond	Scotty	3/29/2016	7015301000011354	2007 3/31/2016
Boyd	Michael T.	3/29/2016	7015301000011354	2014 4/4/2016
Boyd	Phyllis	3/29/2016	7015301000011354	2021 4/6/2016
Case	Pamela Ginger	3/29/2016	7015301000011354	2038 4/1/2016
Casey	Chadwick Michael	3/29/2016	7015301000011354	2045 4/1/2016
Casey	Pauline Cole	3/29/2016	7015301000011354	2052 4/12/2016
Casey	Robert Brian	3/29/2016	7015301000011354	2069 3/31/2016
Chambers	Dale & Patricia	3/29/2016	7015301000011354	2076 4/1/2016
Cook	T. Shea	3/29/2016	7015301000011354	2083 3/31/2016
Cramer	Sandy Baldwin	3/29/2016	7015301000011354	2090 4/1/2016
Deskins	Nick	3/29/2016	7015301000011354	2106 4/7/2016
Foote	Donna	3/29/2016	7015301000011354	2113 4/1/2016
Gilbert	Patti	3/29/2016	7015301000011354	2120 3/31/2016
Harman	Henry F	3/29/2016	7015301000011354	1710 4/1/2016
Harman	Kendris	3/29/2016	7015301000011354	1727 4/15/2016
Johnson	Daniel Arthur	3/29/2016	7015301000011354	1734 3/31/2016
Johnson	Russel Dean	3/29/2016	7015301000011354	1741 4/4/2016
Keen	Sarah Jane	3/29/2016	7015301000011354	1758 3/31/2016
Keen	Walter L	3/29/2016	7015301000011354	1765 4/14/2016
Kimbrell	Inez B.	3/29/2016	7015301000011354	1772 4/2/2016
Komp	Nancy Baldwin	3/29/2016	7015301000011354	1789 4/9/2016
Looney	Kathy	3/29/2016	7015301000011354	1192 4/15/2016
Muir	Tammy Baldwin	3/29/2016	7015301000011354	1208 4/1/2016
Mullins, Jr.	Jack K.	3/29/2016	7015301000011354	1215 4/11/2016
Newberry	Vinnie Wade	3/29/2016	7015301000011354	1222 3/31/2016
Shannon	Valmy	3/29/2016	7015301000011354	1239 3/31/2016
Shaver	Lisa	3/29/2016	7015301000011354	1246 4/2/2016
Smith	David	3/29/2016	7015301000011354	1253 Unclaimed
Smith	Donald	3/29/2016	7015301000011354	1260 Unclaimed
Smith	Jo-Ann Perkins	3/29/2016	7015301000011354	1277 4/2/2016
Smith	Peggy	3/29/2016	7015301000011354	1284 Unclaimed
Smith	Virginia Edith	3/29/2016	7015301000011354	1291 4/4/2016
Tickle	William	3/29/2016	7015301000011354	1307 4/2/2016
Tiedemann	Judy	3/29/2016	7015301000011354	1314 4/4/2016
Torch Oil and Gas Company		3/29/2016	7015301000011354	1321 4/1/2016
Wade	Emanuel	3/29/2016	7015301000011354	1338 4/1/2016
Whitt	Cathy	3/29/2016	7015301000011354	1345 3/31/2016

1
2
3
4
5
6
7
8
9
10
11
12
13
14
15
16
17
18
19
20
21
22
23
24
25
26
27
28
29
30
31
32
33
34
35
36
37
38
39
40
41
42



USPS Tracking®

David Smith

Tracking Number: 70153010000113541253



Customer Service ›
Have questions? We're here to help.



Get Easy Tracking Updates ›
Sign up for My USPS.

Product & Tracking Information

Postal Product:

Features:
Certified Mail™

Available Actions

Text Updates

Email Updates

DATE & TIME	STATUS OF ITEM	LOCATION
March 30, 2016 , 4:17 pm	Departed USPS Origin Facility	GREENSBORO, NC 27498
<small>Final destination GREENSBORO, NC 27498 origin facility on March 30, 2016 at 4:17 pm. The actual departure is subject to the operations.</small>		
March 30, 2016 , 10:19 am	Arrived at USPS Origin Facility	GREENSBORO, NC 27498
March 30, 2016 , 2:32 am	Departed USPS Facility	CHARLESTON, WV 25350
March 29, 2016 , 10:20 pm	Arrived at USPS Origin Facility	CHARLESTON, WV 25350
March 29, 2016 , 5:08 pm	Departed Post Office	POUNDING MILL, VA 24637
March 29, 2016 , 2:29 pm	Acceptance	POUNDING MILL, VA 24637

Track Another Package

Tracking (or receipt) number

Track It

Manage Incoming Packages

Track all your packages from a dashboard.
No tracking numbers necessary.

Sign up for My USPS ›





USPS Tracking®



Customer Service ›
Have questions? We're here to help.



Get Easy Tracking Updates ›
Sign up for My USPS.

Donald Smith

Tracking Number: 70153010000113541260

Product & Tracking Information

Postal Product:

Features:
Certified Mail™

Available Actions

Text Updates

Email Updates

DATE & TIME	STATUS OF ITEM	LOCATION
March 30, 2016 , 4:17 pm	Departed USPS Origin Facility	GREENSBORO, NC 27498
<small>You have received an GREENSBORO, NC 27498 origin facility on March 30, 2016 at 4:17 pm. The service number is 800-837-8282.</small>		
March 30, 2016 , 10:19 am	Arrived at USPS Origin Facility	GREENSBORO, NC 27498
March 30, 2016 , 2:32 am	Departed USPS Facility	CHARLESTON, WV 25350
March 29, 2016 , 10:27 pm	Arrived at USPS Origin Facility	CHARLESTON, WV 25350
March 29, 2016 , 5:08 pm	Departed Post Office	POUNDING MILL, VA 24637
March 29, 2016 , 2:29 pm	Acceptance	POUNDING MILL, VA 24637

Track Another Package

Tracking (or receipt) number

Track It

Manage Incoming Packages

Track all your packages from a dashboard.
No tracking numbers necessary.

Sign up for My USPS ›





USPS Tracking®



[Customer Service >](#)
Have questions? We're here to help.



[Get Easy Tracking Updates >](#)
Sign up for My USPS.

Peggy Smith

Tracking Number: 70153010000113541284

Product & Tracking Information

Postal Product:

Features:
Certified Mail™

Available Actions

[Text Updates](#)

[Email Updates](#)

DATE & TIME	STATUS OF ITEM	LOCATION
March 30, 2016 , 4:17 pm	Departed USPS Origin Facility	GREENSBORO, NC 27498
<small>First scan occurred at GREENSBORO, NC 27498 origin facility on March 30, 2016 at 4:17 pm. The item is currently in transit to the destination.</small>		
March 30, 2016 , 10:19 am	Arrived at USPS Origin Facility	GREENSBORO, NC 27498
March 30, 2016 , 2:32 am	Departed USPS Facility	CHARLESTON, WV 25350
March 29, 2016 , 10:27 pm	Arrived at USPS Origin Facility	CHARLESTON, WV 25350
March 29, 2016 , 5:08 pm	Departed Post Office	POUNDING MILL, VA 24637
March 29, 2016 , 2:29 pm	Acceptance	POUNDING MILL, VA 24637

Track Another Package

Tracking (or receipt) number

[Track It](#)

Manage Incoming Packages

Track all your packages from a dashboard. No tracking numbers necessary.

[Sign up for My USPS >](#)



SENDER: COMPLETE THIS SECTION

Complete items 1, 2, and 3.

Print your name and address on the reverse so that we can return the card to you.

Attach this card to the back of the mailpiece, or on the front if space permits.

Article Addressed to:

Tammy Baldwin Muir
4480 Clarks Valley Rd
Swords Creek VA 24649



9590 9402 1427 5329 8673 25

Article Number (Transfer from service label)

7015 3010 0001 1354 1208

RECIPIENT: COMPLETE THIS SECTION

Complete items 1, 2, and 3.

Print your name and address on the reverse so that we can return the card to you.

Attach this card to the back of the mailpiece, or on the front if space permits.

Article Addressed to:

Eddie Baldwin
1210 Sunset Dr
Richlands VA 24641-2515



9590 9402 1427 5329 8620 61

Article Number (Transfer from service label)

7015 3010 0001 1354 1970

COMPLETE THIS SECTION ON DELIVERY

A. Signature

Tammy Baldwin

Agent

B. Received by (Printed Name)

Tammy Baldwin

Addressee

C. Date of Delivery

4-1-16

D. Is delivery address different from item 1? Yes No

If YES, enter delivery address below:

3. Service Type
- Adult Signature
 - Adult Signature Restricted Delivery
 - Certified Mail®
 - Certified Mail Restricted Delivery
 - Collect on Delivery
 - Insured Mail
 - Insured Mail Restricted Delivery
 - Priority Mail Express®
 - Registered Mail™
 - Registered Mail Restricted Delivery
 - Return Receipt for Merchandise
 - Signature Confirmation™
 - Signature Confirmation Restricted Delivery

Misc. Inf. Domestic Return Receipt

COMPLETE THIS SECTION ON DELIVERY

A. Signature

Eddie Baldwin

Agent

B. Received by (Printed Name)

Eddie Baldwin

Addressee

C. Date of Delivery

3-17

D. Is delivery address different from item 1? Yes No

If YES, enter delivery address below:

3. Service Type
- Adult Signature
 - Adult Signature Restricted Delivery
 - Certified Mail®
 - Certified Mail Restricted Delivery
 - Collect on Delivery
 - Collect on Delivery Restricted Delivery
 - Insured Mail
 - Insured Mail Restricted Delivery
 - Priority Mail Express®
 - Registered Mail™
 - Registered Mail Restricted Delivery
 - Return Receipt for Merchandise
 - Signature Confirmation™
 - Signature Confirmation Restricted Delivery

Misc. Inf. Domestic Return Receipt

SENDER: COMPLETE THIS SECTION

Complete items 1, 2, and 3.

Print your name and address on the reverse so that we can return the card to you.

Attach this card to the back of the mailpiece, or on the front if space permits.

Article Number (Transfer from service label)

Rita J Baker
PO Box 94
Rosedale VA 24280



9590 9402 1427 5329 8620 47

Article Number (Transfer from service label)

7015 3010 0001 1354 1001

RECIPIENT: COMPLETE THIS SECTION

Complete items 1, 2, and 3.

Print your name and address on the reverse so that we can return the card to you.

Attach this card to the back of the mailpiece, or on the front if space permits.

Article Number (Transfer from service label)

David Baldwin
PO Box 803
Raven VA 24639



9590 9402 1427 5329 8620 54

Article Number (Transfer from service label)

7015 3010 0001 1354 1963

COMPLETE THIS SECTION ON DELIVERY

A. Signature

Rita J Baker

Agent

B. Received by (Printed Name)

Rita J Baker

Addressee

C. Date of Delivery

4-1-16

D. Is delivery address different from item 1? Yes No

If YES, enter delivery address below:

3. Service Type
- Adult Signature
 - Adult Signature Restricted Delivery
 - Certified Mail®
 - Certified Mail Restricted Delivery
 - Collect on Delivery
 - Insured Mail
 - Insured Mail Restricted Delivery
 - Priority Mail Express®
 - Registered Mail™
 - Registered Mail Restricted Delivery
 - Return Receipt for Merchandise
 - Signature Confirmation™
 - Signature Confirmation Restricted Delivery

Misc. Inf. Domestic Return Receipt

COMPLETE THIS SECTION ON DELIVERY

A. Signature

X

Agent

B. Received by (Printed Name)

David Baldwin

Addressee

C. Date of Delivery

4-1-16

D. Is delivery address different from item 1? Yes No

If YES, enter delivery address below:

3. Service Type
- Adult Signature
 - Adult Signature Restricted Delivery
 - Certified Mail®
 - Certified Mail Restricted Delivery
 - Collect on Delivery
 - Collect on Delivery Restricted Delivery
 - Insured Mail
 - Insured Mail Restricted Delivery
 - Priority Mail Express®
 - Registered Mail™
 - Registered Mail Restricted Delivery
 - Return Receipt for Merchandise
 - Signature Confirmation™
 - Signature Confirmation Restricted Delivery

Misc. Inf. Domestic Return Receipt

SENDER: COMPLETE THIS SECTION

Complete items 1, 2, and 3.
Print your name and address on the reverse so that we can return the card to you.
Attach this card to the back of the mailpiece, or on the front if space permits.

Article Addressed to:
Scotty Bond
Box 82
Swords Creek VA 24649



Article Number (Transfer from service label)
7015 3010 0001 1354 2007

SENDER: COMPLETE THIS SECTION

Complete items 1, 2, and 3.
Print your name and address on the reverse so that we can return the card to you.
Attach this card to the back of the mailpiece, or on the front if space permits.

Article Addressed to:
Michael T. Boyd
3849 KENTS RIDGE RD
Cedar Bluff VA 24609-8518



Article Number (Transfer from service label)
7015 3010 0001 1354 2014

COMPLETE THIS SECTION ON DELIVERY

A. Signature Agent
B. Received by (Printed Name) Address
C. Date of Delivery
D. Is delivery address different from item 1? Yes
If YES, enter delivery address below: No

3. Service Type

- Adult Signature
- Adult Signature Restricted Delivery
- Certified Mail®
- Certified Mail Restricted Delivery
- Collect on Delivery
- Insured Mail
- Insured Mail Restricted Delivery
- Priority Mail Express®
- Registered Mail™
- Registered Mail Restricted Delivery
- Return Receipt for Merchandise
- Signature Confirmation™
- Signature Confirmation Restricted Delivery

COMPLETE THIS SECTION ON DELIVERY

A. Signature Agent
B. Received by (Printed Name) Address
C. Date of Delivery
D. Is delivery address different from item 1? Yes
If YES, enter delivery address below: No

3. Service Type

- Adult Signature
- Adult Signature Restricted Delivery
- Certified Mail®
- Certified Mail Restricted Delivery
- Collect on Delivery
- Collect on Delivery Restricted Delivery
- Insured Mail
- Insured Mail Restricted Delivery
- Priority Mail Express®
- Registered Mail™
- Registered Mail Restricted Delivery
- Return Receipt for Merchandise
- Signature Confirmation™
- Signature Confirmation Restricted Delivery

Registered Delivery
Domestic Return Receipt

SENDER: COMPLETE THIS SECTION

Complete items 1, 2, and 3.
Print your name and address on the reverse so that we can return the card to you.
Attach this card to the back of the mailpiece, or on the front if space permits.

Article Addressed to:
Rufus Baldwin
208 High St
Richlands VA 24641



Article Number (Transfer from service label)
7015 3010 0001 1354 1987

SENDER: COMPLETE THIS SECTION

Complete items 1, 2, and 3.
Print your name and address on the reverse so that we can return the card to you.
Attach this card to the back of the mailpiece, or on the front if space permits.

Article Addressed to:
Sherman Baldwin
1210 Lake Whitten Rd
North Tazewell VA 24630-9155



Article Number (Transfer from service label)
7015 3010 0001 1354 1994

COMPLETE THIS SECTION ON DELIVERY

A. Signature Agent
B. Received by (Printed Name) Address
C. Date of Delivery
D. Is delivery address different from item 1? Yes
If YES, enter delivery address below: No

3. Service Type

- Adult Signature
- Adult Signature Restricted Delivery
- Certified Mail®
- Certified Mail Restricted Delivery
- Collect on Delivery
- Collect on Delivery Restricted Delivery
- Insured Mail
- Insured Mail Restricted Delivery
- Priority Mail Express®
- Registered Mail™
- Registered Mail Restricted Delivery
- Return Receipt for Merchandise
- Signature Confirmation™
- Signature Confirmation Restricted Delivery

COMPLETE THIS SECTION ON DELIVERY

A. Signature Agent
B. Received by (Printed Name) Address
C. Date of Delivery
D. Is delivery address different from item 1? Yes
If YES, enter delivery address below: No

3. Service Type

- Adult Signature
- Adult Signature Restricted Delivery
- Certified Mail®
- Certified Mail Restricted Delivery
- Collect on Delivery
- Collect on Delivery Restricted Delivery
- Insured Mail
- Insured Mail Restricted Delivery
- Priority Mail Express®
- Registered Mail™
- Registered Mail Restricted Delivery
- Return Receipt for Merchandise
- Signature Confirmation™
- Signature Confirmation Restricted Delivery

Registered Delivery
Domestic Return Receipt

SENDER: COMPLETE THIS SECTION

Complete items 1, 2, and 3.
Print your name and address on the reverse so that we can return the card to you.
Attach this card to the back of the mailpiece, or on the front if space permits.

Article Addressed to:
Chadwick Michael Casey
520 Watson Rd
Pounding Mill VA 24637

9590 9402 1427 5329 8621 39

Article Number (Transfer from service label)

7015 3010 0001 1354 2045

SENDER: COMPLETE THIS SECTION

Complete items 1, 2, and 3.
Print your name and address on the reverse so that we can return the card to you.
Attach this card to the back of the mailpiece, or on the front if space permits.

Article Addressed to:
Pauline Cole Casey
1279 HILLTOP RD
JEWELL RIDGE VA 24622-9301

9590 9402 1427 5329 8621 46

Article Number (Transfer from service label)

7015 3010 0001 1354 2052

COMPLETE THIS SECTION ON DELIVERY

A. Signature Agent
 B. Received by (Printed Name) Addressee
 C. Date of Delivery
 D. Is delivery address different from item 1? Yes
 If YES, enter delivery address below: No

3. Service Type
 Adult Signature
 Adult Signature Restricted Delivery
 Certified Mail®
 Certified Mail Restricted Delivery
 Collect on Delivery
 Collect on Delivery Restricted Delivery
 Insured Mail
 Insured Mail Restricted Delivery (over \$500)

Priority Mail Express®
 Registered Mail™
 Registered Mail Restricted Delivery
 Return Receipt for Merchandise
 Signature Confirmation™
 Signature Confirmation Restricted Delivery

COMPLETE THIS SECTION ON DELIVERY

A. Signature Agent
 B. Received by (Printed Name) Addressee
 C. Date of Delivery
 D. Is delivery address different from item 1? Yes
 If YES, enter delivery address below: No

3. Service Type
 Adult Signature
 Adult Signature Restricted Delivery
 Certified Mail®
 Certified Mail Restricted Delivery
 Collect on Delivery
 Collect on Delivery Restricted Delivery
 Insured Mail
 Insured Mail Restricted Delivery (over \$500)

Priority Mail Express®
 Registered Mail™
 Registered Mail Restricted Delivery
 Return Receipt for Merchandise
 Signature Confirmation™
 Signature Confirmation Restricted Delivery

SENDER: COMPLETE THIS SECTION

Complete items 1, 2, and 3.
Print your name and address on the reverse so that we can return the card to you.
Attach this card to the back of the mailpiece, or on the front if space permits.

Article Addressed to:
Phyllis Boyd
5500 QUALLA RD
CHESTERFIELD VA 23832-7113

9590 9402 1427 5329 8621 15

Article Number (Transfer from service label)

7015 3010 0001 1354 2021

SENDER: COMPLETE THIS SECTION

Complete items 1, 2, and 3.
Print your name and address on the reverse so that we can return the card to you.
Attach this card to the back of the mailpiece, or on the front if space permits.

Article Addressed to:
Pamela Ginger Case
325 2nd Street
North Little Rock Ark 72117

9590 9402 1427 5329 8621 22

Article Number (Transfer from service label)

7015 3010 0001 1354 2038

COMPLETE THIS SECTION ON DELIVERY

A. Signature Agent
 B. Received by (Printed Name) Addressee
 C. Date of Delivery
 D. Is delivery address different from item 1? Yes
 If YES, enter delivery address below: No

3. Service Type
 Adult Signature
 Adult Signature Restricted Delivery
 Certified Mail®
 Certified Mail Restricted Delivery
 Collect on Delivery
 Collect on Delivery Restricted Delivery
 Insured Mail
 Insured Mail Restricted Delivery (over \$500)

Priority Mail Express®
 Registered Mail™
 Registered Mail Restricted Delivery
 Return Receipt for Merchandise
 Signature Confirmation™
 Signature Confirmation Restricted Delivery

COMPLETE THIS SECTION ON DELIVERY

A. Signature Agent
 B. Received by (Printed Name) Addressee
 C. Date of Delivery
 D. Is delivery address different from item 1? Yes
 If YES, enter delivery address below: No

3. Service Type
 Adult Signature
 Adult Signature Restricted Delivery
 Certified Mail®
 Certified Mail Restricted Delivery
 Collect on Delivery
 Collect on Delivery Restricted Delivery
 Insured Mail
 Insured Mail Restricted Delivery (over \$500)

Priority Mail Express®
 Registered Mail™
 Registered Mail Restricted Delivery
 Return Receipt for Merchandise
 Signature Confirmation™
 Signature Confirmation Restricted Delivery

RECIPIENT COMPLETE THIS SECTION

Complete items 1, 2, and 3.
Print your name and address on the reverse so that we can return the card to you.
Attach this card to the back of the mailpiece, or on the front if space permits.
Article Addressed to:

Terrence Shea Cook
PO Box 507
Richlands VA 24641-0507

9590 9402 1427 5329 8621 77

7015 3010 0001 1354 2083

SENDER COMPLETE THIS SECTION

Complete items 1, 2, and 3.
Print your name and address on the reverse so that we can return the card to you.
Attach this card to the back of the mailpiece, or on the front if space permits.
Article Addressed to:

Sandra Baldwin Cramms
11651 SE 69th Terr, Lot #18
Bellevue FL 34420

9590 9402 1427 5329 8621 81

7015 3010 0001 1354 2090

COMPLETE THIS SECTION ON DELIVERY

A. Signature X
B. Received by (Printed Name) Agent
C. Date of Delivery 3-31-16
D. Is delivery address different from item 1? Yes
If YES, enter delivery address below: No

3. Service Type
 Adult Signature
 Adult Signature Restricted Delivery
 Certified Mail®
 Certified Mail Restricted Delivery
 Collect on Delivery
 Collect on Delivery Restricted Delivery
 Insured Mail
 Insured Mail Restricted Delivery (over \$500)

Priority Mail Express®
 Registered Mail™
 Registered Mail Restricted Delivery
 Return Receipt for Merchandise
 Signature Confirmation™
 Signature Confirmation Restricted Delivery

COMPLETE THIS SECTION ON DELIVERY

A. Signature X
B. Received by (Printed Name) Sandra Baldwin Cramms
C. Date of Delivery 3/31/16
D. Is delivery address different from item 1? Yes
If YES, enter delivery address below: No

3. Service Type
 Adult Signature
 Adult Signature Restricted Delivery
 Certified Mail®
 Certified Mail Restricted Delivery
 Collect on Delivery
 Collect on Delivery Restricted Delivery
 Insured Mail
 Insured Mail Restricted Delivery (over \$500)

Priority Mail Express®
 Registered Mail™
 Registered Mail Restricted Delivery
 Return Receipt for Merchandise
 Signature Confirmation™
 Signature Confirmation Restricted Delivery

RECIPIENT COMPLETE THIS SECTION

Complete items 1, 2, and 3.
Print your name and address on the reverse so that we can return the card to you.
Attach this card to the back of the mailpiece, or on the front if space permits.
Article Addressed to:

Robert Brian Casey
798 Pond Street
Pounding Mill VA 24637

9590 9402 1427 5329 8621 53

7015 3010 0001 1354 2069

SENDER COMPLETE THIS SECTION

Complete items 1, 2, and 3.
Print your name and address on the reverse so that we can return the card to you.
Attach this card to the back of the mailpiece, or on the front if space permits.
Article Addressed to:

Date Hodge & Patricia Chambers
1009 PEACH RD
Raven VA 24639-8525

9590 9402 1427 5329 8621 60

7015 3010 0001 1354 2076

COMPLETE THIS SECTION ON DELIVERY

A. Signature X
B. Received by (Printed Name) Robert Brian Casey
C. Date of Delivery 3/31/16
D. Is delivery address different from item 1? Yes
If YES, enter delivery address below: No

3. Service Type
 Adult Signature
 Adult Signature Restricted Delivery
 Certified Mail®
 Certified Mail Restricted Delivery
 Collect on Delivery
 Collect on Delivery Restricted Delivery
 Insured Mail
 Insured Mail Restricted Delivery (over \$500)

Priority Mail Express®
 Registered Mail™
 Registered Mail Restricted Delivery
 Return Receipt for Merchandise
 Signature Confirmation™
 Signature Confirmation Restricted Delivery

COMPLETE THIS SECTION ON DELIVERY

A. Signature X
B. Received by (Printed Name) Robert Brian Casey
C. Date of Delivery 3/31/16
D. Is delivery address different from item 1? Yes
If YES, enter delivery address below: No

3. Service Type
 Adult Signature
 Adult Signature Restricted Delivery
 Certified Mail®
 Certified Mail Restricted Delivery
 Collect on Delivery
 Collect on Delivery Restricted Delivery
 Insured Mail
 Insured Mail Restricted Delivery (over \$500)

Priority Mail Express®
 Registered Mail™
 Registered Mail Restricted Delivery
 Return Receipt for Merchandise
 Signature Confirmation™
 Signature Confirmation Restricted Delivery

RECIPIENT: COMPLETE THIS SECTION

Complete items 1, 2, and 3.
Print your name and address on the reverse so that we can return the card to you.
Attach this card to the back of the mailpiece, or on the front if space permits.
Article Addressed to:

Patti B. Gilbert
3603 KENTS RIDGE RD
Cedar Bluff VA 24609-8517

9590 9402 1427 5329 8622 14

Article Number (Transfer from service label)

7015 3010 0001 1354 2120

SENDER: COMPLETE THIS SECTION

Complete items 1, 2, and 3.
Print your name and address on the reverse so that we can return the card to you.
Attach this card to the back of the mailpiece, or on the front if space permits.
Article Addressed to:

Henry F. Harman
21363 Slim Road
Abingdon VA 24211-6288

9590 9402 1427 5329 8618 04

Article Number (Transfer from service label)

7015 3010 0001 1354 1710

COMPLETE THIS SECTION ON DELIVERY

A. Signature Adult Signature
B. Received by (Printed Name) Agent
C. Date of Delivery 3-21-16
D. Is delivery address different from item 1? Yes
If YES, enter delivery address below: No

3. Service Type
 Adult Signature
 Adult Signature Restricted Delivery
 Certified Mail®
 Certified Mail Restricted Delivery
 Collect on Delivery
 Insured Mail
 Insured Mail Restricted Delivery
 Registered Mail™
 Registered Mail Restricted Delivery
 Return Receipt for Merchandise
 Signature Confirmation™
 Signature Confirmation Restricted Delivery

7015 3010 0001 1354 2120
MTC Ref. Domestic Return Receipt

COMPLETE THIS SECTION ON DELIVERY

A. Signature Agent
B. Received by (Printed Name) Addressee
C. Date of Delivery 3/21/16
D. Is delivery address different from item 1? Yes
If YES, enter delivery address below: No

3. Service Type
 Adult Signature
 Adult Signature Restricted Delivery
 Certified Mail®
 Certified Mail Restricted Delivery
 Collect on Delivery
 Insured Mail
 Insured Mail Restricted Delivery
 Priority Mail Express®
 Registered Mail™
 Registered Mail Restricted Delivery
 Return Receipt for Merchandise
 Signature Confirmation™
 Signature Confirmation Restricted Delivery

7015 3010 0001 1354 1710
MTC Ref. Domestic Return Receipt

SENDER: COMPLETE THIS SECTION

Complete items 1, 2, and 3.
Print your name and address on the reverse so that we can return the card to you.
Attach this card to the back of the mailpiece, or on the front if space permits.
Article Addressed to:

Nick Deskins
720 Skyview Dr
Chilhowie VA 24319-4527

9590 9402 1427 5329 8621 91

Article Number (Transfer from service label)

7015 3010 0001 1354 2106

SENDER: COMPLETE THIS SECTION

Complete items 1, 2, and 3.
Print your name and address on the reverse so that we can return the card to you.
Attach this card to the back of the mailpiece, or on the front if space permits.
Article Addressed to:

Donna Foote
32632 Downing Rd
Delmar MD 21875

9590 9402 1427 5329 8622 07

Article Number (Transfer from service label)

7015 3010 0001 1354 2113

COMPLETE THIS SECTION ON DELIVERY

A. Signature Adult Signature
B. Received by (Printed Name) Agent
C. Date of Delivery 4-7-16
D. Is delivery address different from item 1? Yes
If YES, enter delivery address below: No

3. Service Type
 Adult Signature
 Adult Signature Restricted Delivery
 Certified Mail®
 Certified Mail Restricted Delivery
 Collect on Delivery
 Insured Mail
 Insured Mail Restricted Delivery
 Priority Mail Express®
 Registered Mail™
 Registered Mail Restricted Delivery
 Return Receipt for Merchandise
 Signature Confirmation™
 Signature Confirmation Restricted Delivery

7015 3010 0001 1354 2106
MTC Ref. Domestic Return Receipt

COMPLETE THIS SECTION ON DELIVERY

A. Signature Agent
B. Received by (Printed Name) Addressee
C. Date of Delivery 4/1/16
D. Is delivery address different from item 1? Yes
If YES, enter delivery address below: No

3. Service Type
 Adult Signature
 Adult Signature Restricted Delivery
 Certified Mail®
 Certified Mail Restricted Delivery
 Collect on Delivery
 Insured Mail
 Insured Mail Restricted Delivery
 Priority Mail Express®
 Registered Mail™
 Registered Mail Restricted Delivery
 Return Receipt for Merchandise
 Signature Confirmation™
 Signature Confirmation Restricted Delivery

7015 3010 0001 1354 2113
MTC Ref. Domestic Return Receipt

SENDER: COMPLETE THIS SECTION

1. Complete items 1, 2, and 3.
Print your name and address on the reverse so that we can return the card to you.
Attach this card to the back of the mailpiece, or on the front if space permits.

Article Addressed to:
Russel Dean Johnson
PO Box 4538
N. Myrtle Beach SC 29597

9590 9402 1427 5329 8618 35

7015 3010 0001 1354 1741

RECIPIENT: COMPLETE THIS SECTION

1. Complete items 1, 2, and 3.
Print your name and address on the reverse so that we can return the card to you.
Attach this card to the back of the mailpiece, or on the front if space permits.

Article Addressed to:
Sarah Jane Keen
1817 5th Street
Richlands VA 24211

9590 9402 1427 5329 8618 42

7015 3010 0001 1354 1758

COMPLETE THIS SECTION ON DELIVERY

A. Signature X *Russel Dean Johnson* Agent
B. Received by (Printed Name) Addressee
Russel Dean Johnson
C. Date of Delivery
APR 15 2016
D. Is delivery address different from item 1? Yes
If YES, enter delivery address below: No

3. Service Type
 Adult Signature
 Adult Signature Restricted Delivery
 Certified Mail®
 Certified Mail Restricted Delivery
 Collect on Delivery
 Collect on Delivery Restricted Delivery
 Insured Mail
 Insured Mail Restricted Delivery
 Priority Mail Express®
 Registered Mail™
 Registered Mail Restricted Delivery
 Return Receipt for Merchandise
 Signature Confirmation™
 Signature Confirmation Restricted Delivery

COMPLETE THIS SECTION ON DELIVERY

A. Signature X *Sarah Jane Keen* Agent
B. Received by (Printed Name) Addressee
Sarah Jane Keen
C. Date of Delivery
APR 13 2016
D. Is delivery address different from item 1? Yes
If YES, enter delivery address below: No

3. Service Type
 Adult Signature
 Adult Signature Restricted Delivery
 Certified Mail®
 Certified Mail Restricted Delivery
 Collect on Delivery
 Collect on Delivery Restricted Delivery
 Insured Mail
 Insured Mail Restricted Delivery
 Priority Mail Express®
 Registered Mail™
 Registered Mail Restricted Delivery
 Return Receipt for Merchandise
 Signature Confirmation™
 Signature Confirmation Restricted Delivery

SENDER: COMPLETE THIS SECTION

1. Complete items 1, 2, and 3.
Print your name and address on the reverse so that we can return the card to you.
Attach this card to the back of the mailpiece, or on the front if space permits.

Article Addressed to:
Kendris Harman
PO Box 144
Tazewell VA 24651-0144

9590 9402 1427 5329 8618 11

7015 3010 0001 1354 1727

RECIPIENT: COMPLETE THIS SECTION

1. Complete items 1, 2, and 3.
Print your name and address on the reverse so that we can return the card to you.
Attach this card to the back of the mailpiece, or on the front if space permits.

Article Addressed to:
Daniel Arthur Johnson
5312 Old Kentucky Turnpike Road
Raven VA 24639

9590 9402 1427 5329 8618 28

7015 3010 0001 1354 1734

COMPLETE THIS SECTION ON DELIVERY

A. Signature X *Kendris Harman* Agent
B. Received by (Printed Name) Addressee
Kendris Harman
C. Date of Delivery
APR 15 2016
D. Is delivery address different from item 1? Yes
If YES, enter delivery address below: No

3. Service Type
 Adult Signature
 Adult Signature Restricted Delivery
 Certified Mail®
 Certified Mail Restricted Delivery
 Collect on Delivery
 Collect on Delivery Restricted Delivery
 Insured Mail
 Insured Mail Restricted Delivery
 Priority Mail Express®
 Registered Mail™
 Registered Mail Restricted Delivery
 Return Receipt for Merchandise
 Signature Confirmation™
 Signature Confirmation Restricted Delivery

COMPLETE THIS SECTION ON DELIVERY

A. Signature X *Daniel Arthur Johnson* Agent
B. Received by (Printed Name) Addressee
Daniel Arthur Johnson
C. Date of Delivery
APR 13 2016
D. Is delivery address different from item 1? Yes
If YES, enter delivery address below: No

3. Service Type
 Adult Signature
 Adult Signature Restricted Delivery
 Certified Mail®
 Certified Mail Restricted Delivery
 Collect on Delivery
 Collect on Delivery Restricted Delivery
 Insured Mail
 Insured Mail Restricted Delivery
 Priority Mail Express®
 Registered Mail™
 Registered Mail Restricted Delivery
 Return Receipt for Merchandise
 Signature Confirmation™
 Signature Confirmation Restricted Delivery



APR 13 2016
Misc. Int. Dis. Domestic Return Receipt

SENDER: COMPLETE THIS SECTION

Complete items 1, 2, and 3.
Print your name and address on the reverse so that we can return the card to you.
Attach this card to the back of the mailpiece, or on the front if space permits.
Article Addressed to:

Nancy Baldwin Komp
2510 Arthur Rd
Springfield OH 45502

9590 9402 1427 5329 8618 73

Article Number (Transfer from service label)

7015 3010 0001 1354 1789

SENDER: COMPLETE THIS SECTION

Complete items 1, 2, and 3.
Print your name and address on the reverse so that we can return the card to you.
Attach this card to the back of the mailpiece, or on the front if space permits.
Article Addressed to:

Kathy Looney
PO Box 276
Oakwood VA 24631-0276

9590 9402 1427 5329 8673 18

Article Number (Transfer from service label)

7015 3010 0001 1354 1792

COMPLETE THIS SECTION ON DELIVERY

A. Signature *[Signature]*
B. Received by (Printed Name) *[Name]*
C. Date of Delivery *[Date]*
D. Is delivery address different from item 1? Yes No
If YES, enter delivery address below:

3. Service Type
- Adult Signature
 - Adult Signature Restricted Delivery
 - Certified Mail®
 - Certified Mail Restricted Delivery
 - Collect on Delivery
 - Collect on Delivery Restricted Delivery
 - Insured Mail
 - Insured Mail Restricted Delivery (over \$500)
 - Priority Mail Express®
 - Registered Mail™
 - Registered Mail Restricted Delivery
 - Return Receipt for Merchandise
 - Signature Confirmation™
 - Signature Confirmation Restricted Delivery

Misc. Ret. Diagnostic Return Receipt

COMPLETE THIS SECTION ON DELIVERY

A. Signature *[Signature]*
B. Received by (Printed Name) *[Name]*
C. Date of Delivery
D. Is delivery address different from item 1? Yes No
If YES, enter delivery address below:

3. Service Type
- Adult Signature
 - Adult Signature Restricted Delivery
 - Certified Mail®
 - Certified Mail Restricted Delivery
 - Collect on Delivery
 - Collect on Delivery Restricted Delivery
 - Insured Mail
 - Insured Mail Restricted Delivery
 - Priority Mail Express®
 - Registered Mail™
 - Registered Mail Restricted Delivery
 - Return Receipt for Merchandise
 - Signature Confirmation™
 - Signature Confirmation Restricted Delivery

Misc. Ret. Diagnostic Return Receipt

SENDER: COMPLETE THIS SECTION

Complete items 1, 2, and 3.
Print your name and address on the reverse so that we can return the card to you.
Attach this card to the back of the mailpiece, or on the front if space permits.
Article Addressed to:

Walter Lee Keen
P.O. Box 525
Doran VA 24612

9590 9402 1427 5329 8618 59

Article Number (Transfer from service label)

7015 3010 0001 1354 1765

SENDER: COMPLETE THIS SECTION

Complete items 1, 2, and 3.
Print your name and address on the reverse so that we can return the card to you.
Attach this card to the back of the mailpiece, or on the front if space permits.
Article Addressed to:

Inez B Kimbrell
225 Raven Circle
Raven VA 24649

9590 9402 1427 5329 8618 66

Article Number (Transfer from service label)

7015 3010 0001 1354 1772

COMPLETE THIS SECTION ON DELIVERY

A. Signature *[Signature]*
B. Received by (Printed Name) *[Name]*
C. Date of Delivery *[Date]*
D. Is delivery address different from item 1? Yes No
If YES, enter delivery address below:

3. Service Type
- Adult Signature
 - Adult Signature Restricted Delivery
 - Certified Mail®
 - Certified Mail Restricted Delivery
 - Collect on Delivery
 - Collect on Delivery Restricted Delivery
 - Insured Mail
 - Insured Mail Restricted Delivery (over \$500)
 - Priority Mail Express®
 - Registered Mail™
 - Registered Mail Restricted Delivery
 - Return Receipt for Merchandise
 - Signature Confirmation™
 - Signature Confirmation Restricted Delivery

Misc. Ret. Diagnostic Return Receipt

COMPLETE THIS SECTION ON DELIVERY

A. Signature *[Signature]*
B. Received by (Printed Name) *[Name]*
C. Date of Delivery
D. Is delivery address different from item 1? Yes No
If YES, enter delivery address below:

3. Service Type
- Adult Signature
 - Adult Signature Restricted Delivery
 - Certified Mail®
 - Certified Mail Restricted Delivery
 - Collect on Delivery
 - Collect on Delivery Restricted Delivery
 - Insured Mail
 - Insured Mail Restricted Delivery
 - Priority Mail Express®
 - Registered Mail™
 - Registered Mail Restricted Delivery
 - Return Receipt for Merchandise
 - Signature Confirmation™
 - Signature Confirmation Restricted Delivery

Misc. Ret. Diagnostic Return Receipt

INDEH: COMPLETE THIS SECTION

Complete items 1, 2, and 3.

Print your name and address on the reverse so that we can return the card to you. Attach this card to the back of the mailpiece, or on the front if space permits.

Article Addressed to:

Valmy R. Shannon
103 BLANTON DR
SEAFORD VA 23696-2522

9590 9402 1427 5329 8673 56

Article Number (Transfer from service label)

7015 3010 0001 1354 1239

INDEH: COMPLETE THIS SECTION

Complete items 1, 2, and 3.

Print your name and address on the reverse so that we can return the card to you. Attach this card to the back of the mailpiece, or on the front if space permits.

Article Addressed to:

Lisa Shaver
89 Sewier St
Lebanon VA 24266-7142

9590 9402 1427 5329 8673 63

Article Number (Transfer from service label)

7015 3010 0001 1354 121

COMPLETE THIS SECTION ON DELIVERY

A. Signature *Valmy R. Shannon* Agent

B. Received by (Printed Name) Addressee
Valmy R. Shannon

C. Date of Delivery
5/11/16

D. Is delivery address different from item 1? Yes No
If YES, enter delivery address below:

3. Service Type

- Adult Signature
- Adult Signature Restricted Delivery
- Certified Mail®
- Certified Mail Restricted Delivery
- Collect on Delivery
- Insured Mail
- Insured Mail Restricted Delivery
- Priority Mail Express®
- Registered Mail™
- Registered Mail Restricted Delivery
- Return Receipt for Merchandise
- Signature Confirmation™
- Signature Confirmation Restricted Delivery

Domestic Return Receipt

COMPLETE THIS SECTION ON DELIVERY

A. Signature *Lisa Shaver* Agent

B. Received by (Printed Name) Addressee
Lisa Shaver

C. Date of Delivery

D. Is delivery address different from item 1? Yes No
If YES, enter delivery address below:

3. Service Type

- Adult Signature
- Adult Signature Restricted Delivery
- Certified Mail®
- Certified Mail Restricted Delivery
- Collect on Delivery
- Insured Mail
- Insured Mail Restricted Delivery
- Priority Mail Express®
- Registered Mail™
- Registered Mail Restricted Delivery
- Return Receipt for Merchandise
- Signature Confirmation™
- Signature Confirmation Restricted Delivery

Domestic Return Receipt

SENDER: COMPLETE THIS SECTION

Complete items 1, 2, and 3. Print your name and address on the reverse so that we can return the card to you. Attach this card to the back of the mailpiece, or on the front if space permits.

1. Article Addressed to:

Jack K Mullins Jr
PO Box 492
Keen Mountain VA 24624

9590 9402 1427 5329 8673 32

2. Article Number (Transfer from service label)

7015 3010 0001 1354 1215

COMPLETE THIS SECTION ON DELIVERY

A. Signature *Jack K Mullins Jr* Agent

B. Received by (Printed Name) Addressee
Jack K Mullins Jr

C. Date of Delivery
4-11-16

D. Is delivery address different from item 1? Yes No
If YES, enter delivery address below:

3. Service Type

- Adult Signature
- Adult Signature Restricted Delivery
- Certified Mail®
- Certified Mail Restricted Delivery
- Collect on Delivery
- Insured Mail
- Insured Mail Restricted Delivery
- Priority Mail Express®
- Registered Mail™
- Registered Mail Restricted Delivery
- Return Receipt for Merchandise
- Signature Confirmation™
- Signature Confirmation Restricted Delivery

Domestic Return Receipt

COMPLETE THIS SECTION ON DELIVERY

A. Signature *Venia Wade Newberry* Agent

B. Received by (Printed Name) Addressee
Venia Wade Newberry

C. Date of Delivery

D. Is delivery address different from item 1? Yes No
If YES, enter delivery address below:

3. Service Type

- Adult Signature
- Adult Signature Restricted Delivery
- Certified Mail®
- Certified Mail Restricted Delivery
- Collect on Delivery
- Insured Mail
- Insured Mail Restricted Delivery
- Priority Mail Express®
- Registered Mail™
- Registered Mail Restricted Delivery
- Return Receipt for Merchandise
- Signature Confirmation™
- Signature Confirmation Restricted Delivery

Domestic Return Receipt

SENDER: COMPLETE THIS SECTION

Complete items 1, 2, and 3. Print your name and address on the reverse so that we can return the card to you. Attach this card to the back of the mailpiece, or on the front if space permits.

1. Article Addressed to:

Venia Wade Newberry
639 Daniel Dr
Newport News VA 23601-1701

9590 9402 1427 5329 8673 49

2. Article Number (Transfer from service label)

7015 3010 0001 1354 1222

COMPLETE THIS SECTION ON DELIVERY

A. Signature *Venia Wade Newberry* Agent

B. Received by (Printed Name) Addressee
Venia Wade Newberry

C. Date of Delivery

D. Is delivery address different from item 1? Yes No
If YES, enter delivery address below:

3. Service Type

- Adult Signature
- Adult Signature Restricted Delivery
- Certified Mail®
- Certified Mail Restricted Delivery
- Collect on Delivery
- Insured Mail
- Insured Mail Restricted Delivery
- Priority Mail Express®
- Registered Mail™
- Registered Mail Restricted Delivery
- Return Receipt for Merchandise
- Signature Confirmation™
- Signature Confirmation Restricted Delivery

Domestic Return Receipt

COMPLETE THIS SECTION ON DELIVERY

A. Signature *Venia Wade Newberry* Agent

B. Received by (Printed Name) Addressee
Venia Wade Newberry

C. Date of Delivery

D. Is delivery address different from item 1? Yes No
If YES, enter delivery address below:

3. Service Type

- Adult Signature
- Adult Signature Restricted Delivery
- Certified Mail®
- Certified Mail Restricted Delivery
- Collect on Delivery
- Insured Mail
- Insured Mail Restricted Delivery
- Priority Mail Express®
- Registered Mail™
- Registered Mail Restricted Delivery
- Return Receipt for Merchandise
- Signature Confirmation™
- Signature Confirmation Restricted Delivery

Domestic Return Receipt

RECIPIENT: COMPLETE THIS SECTION

Complete items 1, 2, and 3.
Print your name and address on the reverse so that we can return the card to you.
Attach this card to the back of the mailpiece, or on the front if space permits.

COMPLETE THIS SECTION ON DELIVERY

A. Signature Agent
William Tickle Addressee

B. Received by (Printed Name) Date of Delivery
William Tickle 4-2-16

C. Date of Delivery
 4-2-16

D. Is delivery address different from item 1? Yes
 If YES, enter delivery address below: No

William Tickle
1663 CHAMBERS RD
Raven VA 24639-8413

9590 9402 1427 5329 8674 24

Article Number (Transfer from service label)

7015 3010 0001 1354 1307

SENDER: COMPLETE THIS SECTION

Complete items 1, 2, and 3.
Print your name and address on the reverse so that we can return the card to you.
Attach this card to the back of the mailpiece, or on the front if space permits.

COMPLETE THIS SECTION ON DELIVERY

A. Signature Agent
Judy Tiedemann Addressee

B. Received by (Printed Name) Date of Delivery
J. Tiedemann 4-2-16

C. Date of Delivery
 4-2-16

D. Is delivery address different from item 1? Yes
 If YES, enter delivery address below: No

Judy Tiedemann
530 150th St
Amery WI 54001-2805

0590 9402 1427 5329 8674 31

Article Number (Transfer from service label)

7015 3010 0001 1354 1314

RECIPIENT: COMPLETE THIS SECTION

Complete items 1, 2, and 3.
Print your name and address on the reverse so that we can return the card to you.
Attach this card to the back of the mailpiece, or on the front if space permits.

COMPLETE THIS SECTION ON DELIVERY

A. Signature Agent
JoAnn P. Smith Addressee

B. Received by (Printed Name) Date of Delivery
JoAnn P. Smith 4-2-16

C. Date of Delivery
 4-2-16

D. Is delivery address different from item 1? Yes
 If YES, enter delivery address below: No

JoAnn P. Smith
PO Box 1143
CLAREMONT NC 28610-1143

9590 9402 1427 5329 8673 94

Article Number (Transfer from service label)

7015 3010 0001 1354 1277

SENDER: COMPLETE THIS SECTION

Complete items 1, 2, and 3.
Print your name and address on the reverse so that we can return the card to you.
Attach this card to the back of the mailpiece, or on the front if space permits.

COMPLETE THIS SECTION ON DELIVERY

A. Signature Agent
Virginia Edith Smith Addressee

B. Received by (Printed Name) Date of Delivery
Virginia Edith Smith 4-2-16

C. Date of Delivery
 4-2-16

D. Is delivery address different from item 1? Yes
 If YES, enter delivery address below: No

Virginia Edith Smith
PO Box 335
Doran VA 24612

9590 9402 1427 5329 8674 17

Article Number (Transfer from service label)

7015 3010 0001 1354 1291

Misc. Ref. Domestic Return Receipt

DEF: COMPLETE THIS SECTION

Complete items 1, 2, and 3.
Print your name and address on the reverse so that we can return the card to you.
Attach this card to the back of the mailpiece, or on the front if space permits.
Article Addressed to:

Kathy Whitt
8750 Swords Creek Rd
Swords Creek VA 24649



Article Number (Transfer from service label)

7015 3010 0001 1354 1345

COMPLETE THIS SECTION ON DELIVERY

A. Signature Adult Signature Agent

B. Received by (Printed Name) Date of Delivery
Kathy Whitt 3-31-12

C. Date of Delivery
3-31-12

D. Is delivery address different from item 1? Yes No
If YES, enter delivery address below:

3. Service Type

<input type="checkbox"/> Adult Signature	<input type="checkbox"/> Priority Mail Express®
<input type="checkbox"/> Adult Signature Restricted Delivery	<input type="checkbox"/> Registered Mail™
<input type="checkbox"/> Certified Mail®	<input type="checkbox"/> Registered Mail Restricted Delivery
<input type="checkbox"/> Certified Mail Restricted Delivery	<input type="checkbox"/> Return Receipt for Merchandise
<input type="checkbox"/> Collect on Delivery	<input type="checkbox"/> Signature Confirmation™
<input type="checkbox"/> Collect on Delivery Restricted Delivery	<input type="checkbox"/> Signature Confirmation Restricted Delivery
<input type="checkbox"/> Insured Mail	
<input type="checkbox"/> Insured Mail Restricted Delivery	

WPS-Stamp
MISC-FEB-DISH- Domestic Return Receipt

SENDER: COMPLETE THIS SECTION

Complete items 1, 2, and 3.
Print your name and address on the reverse so that we can return the card to you.
Attach this card to the back of the mailpiece, or on the front if space permits.
Article Addressed to:

Torch Oil and Gas Company
c/o SUE ANN CRADDOCK
670 DONA ANA RD SW
DEMING NM 88030-6728

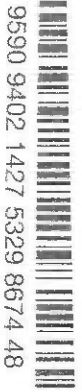

Article Number (Transfer from service label)

7015 3010 0001 1354 1321

COMPLETE THIS SECTION ON DELIVERY

A. Signature Adult Signature Agent

B. Received by (Printed Name) Date of Delivery
Sue Ann Craddock 3-1-12

C. Date of Delivery
3-1-12

D. Is delivery address different from item 1? Yes No
If YES, enter delivery address below:

3. Service Type

<input type="checkbox"/> Adult Signature	<input type="checkbox"/> Priority Mail Express®
<input type="checkbox"/> Adult Signature Restricted Delivery	<input type="checkbox"/> Registered Mail™
<input type="checkbox"/> Certified Mail®	<input type="checkbox"/> Registered Mail Restricted Delivery
<input type="checkbox"/> Certified Mail Restricted Delivery	<input type="checkbox"/> Return Receipt for Merchandise
<input type="checkbox"/> Collect on Delivery	<input type="checkbox"/> Signature Confirmation™
<input type="checkbox"/> Collect on Delivery Restricted Delivery	<input type="checkbox"/> Signature Confirmation Restricted Delivery
<input type="checkbox"/> Insured Mail	
<input type="checkbox"/> Insured Mail Restricted Delivery	

WPS-Stamp
MISC-FEB-DISH- Domestic Return Receipt

SENDER: COMPLETE THIS SECTION

Complete items 1, 2, and 3.
Print your name and address on the reverse so that we can return the card to you.
Attach this card to the back of the mailpiece, or on the front if space permits.
Article Addressed to:

Emmanuel Wade
226 ADAMS ST
BLOUNTVILLE TN 37617-3920



Article Number (Transfer from service label)

7015 3010 0001 1354 1338

COMPLETE THIS SECTION ON DELIVERY

A. Signature Adult Signature Agent

B. Received by (Printed Name) Date of Delivery
Emmanuel Wade 4-1-16

C. Date of Delivery
4-1-16

D. Is delivery address different from item 1? Yes No
If YES, enter delivery address below:

3. Service Type

<input type="checkbox"/> Adult Signature	<input type="checkbox"/> Priority Mail Express®
<input type="checkbox"/> Adult Signature Restricted Delivery	<input type="checkbox"/> Registered Mail™
<input type="checkbox"/> Certified Mail®	<input type="checkbox"/> Registered Mail Restricted Delivery
<input type="checkbox"/> Certified Mail Restricted Delivery	<input type="checkbox"/> Return Receipt for Merchandise
<input type="checkbox"/> Collect on Delivery	<input type="checkbox"/> Signature Confirmation™
<input type="checkbox"/> Collect on Delivery Restricted Delivery	<input type="checkbox"/> Signature Confirmation Restricted Delivery
<input type="checkbox"/> Insured Mail	
<input type="checkbox"/> Insured Mail Restricted Delivery	

WPS-Stamp
MISC-FEB-DISH- Domestic Return Receipt

Exhibit J
Unit VP2SGUI Escrow Account Reconciliation
VGOB 02-0319-1008

CNX Deposits Information		
Check Date	Check Number	Total
12/24/2003	31612	\$94,613.46
1/23/2004	33108	\$4,241.46
2/25/2004	33943	\$4,858.50
3/25/2004	34811	\$6,528.11
4/23/2004	35749	\$6,363.44
5/25/2004	36843	\$6,387.88
6/25/2004	37780	\$5,930.03
7/23/2004	38747	\$6,104.94
8/25/2004	39889	\$6,069.72
9/24/2004	41024	\$5,869.90
10/25/2004	42131	\$6,132.51
11/24/2004	43230	\$6,022.57
12/24/2004	44256	\$6,158.35
1/25/2005	45901	\$4,635.08
2/25/2005	46927	\$5,362.26
3/24/2005	48230	\$5,807.80
4/25/2005	49424	\$5,552.45
5/25/2005	50725	\$4,490.02
6/24/2005	51891	\$2,974.76
7/25/2005	52928	\$4,972.71
8/25/2005	54265	\$4,180.35
9/23/2005	55595	\$4,412.11
10/25/2005	56820	\$5,813.87
11/25/2005	58104	\$7,794.27
12/23/2005	59361	\$9,860.61
1/25/2006	61252	\$6,525.21
2/24/2006	62555	\$8,361.03
3/24/2006	63932	\$10,370.38
4/25/2006	65290	\$7,080.16
5/25/2006	66720	\$6,667.00
6/23/2006	67879	\$6,352.25
7/25/2006	69405	\$6,206.30
8/25/2006	232	\$5,346.92
9/25/2006	1403	\$5,339.11
10/25/2006	2821	\$6,355.05
11/25/2006	4240	\$5,320.26
12/25/2006	5796	\$2,898.49
1/25/2007; 1/30/2007	7050; 8311	\$6,442.91
2/25/2007	9471	\$7,726.02
3/25/2007	10999	\$5,466.91
4/25/2007	12460	\$6,305.27
5/25/2007	13882; 15000	\$6,885.70
6/25/2007	16080	\$6,196.93
7/25/2007	17536	\$7,349.58
8/25/2007	19030	\$7,058.98
9/25/2007	20620	\$526.42
10/25/2007	22238	\$148.44
11/25/2007	24356	\$140.56
12/25/2007	25608	\$182.52
1/25/2008	27213	\$3,376.09
2/25/2008	28858	\$6,818.79
3/25/2008	30308	\$7,785.84
4/25/2008	31945	\$7,408.35
5/25/2008	33552	\$8,191.18
6/25/2008	35248	\$6,796.74

Escrow Bank Data															
Date	Escrow Royalty Deposits	Income	\$ Market Int	CDARS Int	Fees	Distributions	Audit Costs	Corrections	Gain/Loss	Royalty Bonus	Total Int. and Fees	Bank Balance	Running Balance	Difference	
											\$0.00		\$0.00		
12/31/2003	\$94,621.79	\$5.20				\$0.00					\$5.20	\$94,626.99	\$94,618.66	-\$8.33	
1/31/2004	\$4,241.46	\$9.74				\$0.00					\$9.74	\$98,878.19	\$98,869.86	-\$8.33	
2/28/2004	\$4,858.50	\$7.67				\$0.00					\$7.67	\$103,744.36	\$103,736.03	-\$8.33	
3/31/2004	\$6,528.11	\$4.66				\$0.00					\$4.66	\$110,277.13	\$110,268.80	-\$8.33	
4/30/2004	\$6,363.44	\$13.23				\$0.00					\$13.23	\$116,653.80	\$116,645.47	-\$8.33	
5/31/2004	\$6,387.88	\$13.76				\$0.00					\$13.76	\$123,055.44	\$123,047.11	-\$8.33	
6/30/2004	\$5,930.03	\$19.68				\$0.00					\$19.68	\$129,005.15	\$128,996.82	-\$8.33	
7/31/2004	\$6,104.94	\$27.96				\$0.00					\$27.96	\$135,138.05	\$135,129.72	-\$8.33	
8/31/2004	\$6,069.72	\$60.01				\$0.00					\$60.01	\$141,267.78	\$141,259.45	-\$8.33	
9/30/2004	\$5,869.90	\$71.34				\$0.00					\$71.34	\$147,209.02	\$147,200.69	-\$8.33	
10/31/2004	\$6,132.51	\$91.54				\$0.00					\$91.54	\$153,433.07	\$153,424.74	-\$8.33	
11/30/2004	\$6,022.57	\$119.67				\$0.00					\$119.67	\$159,575.31	\$159,566.98	-\$8.33	
12/31/2004	\$6,158.35	\$123.19				\$0.00					\$123.19	\$165,856.85	\$165,848.52	-\$8.33	
1/31/2005	\$4,635.08	\$176.11				\$0.00					\$176.11	\$170,668.04	\$170,659.71	-\$8.33	
2/28/2005	\$5,362.26	\$206.48				\$0.00					\$206.48	\$176,236.78	\$176,228.45	-\$8.33	
3/31/2005	\$5,807.80	\$207.71				\$0.00					\$207.71	\$182,252.29	\$182,243.96	-\$8.33	
4/30/2005	\$5,552.45	\$281.70				\$0.00					\$281.70	\$188,086.44	\$188,078.11	-\$8.33	
5/31/2005	\$4,490.02	\$301.12				\$0.00					\$301.12	\$192,877.58	\$192,869.25	-\$8.33	
6/30/2005	\$2,974.76	\$332.90				\$0.00					\$332.90	\$196,185.24	\$196,176.91	-\$8.33	
7/31/2005	\$4,972.71	\$346.59				\$0.00					\$346.59	\$201,504.54	\$201,496.21	-\$8.33	
8/31/2005	\$4,180.35	\$398.41				\$0.00					\$398.41	\$206,083.30	\$206,074.97	-\$8.33	
9/30/2005	\$4,412.11	\$437.83				\$0.00					\$437.83	\$210,933.24	\$210,924.91	-\$8.33	
10/31/2005	\$5,813.87	\$463.83				\$0.00					\$463.83	\$217,202.94	\$217,194.61	-\$8.33	
11/30/2005	\$7,794.27	\$499.66				\$0.00					\$499.66	\$225,498.87	\$225,490.54	-\$8.33	
12/31/2005	\$9,860.61	\$533.75				\$0.00					\$533.75	\$235,893.23	\$235,884.90	-\$8.33	
1/31/2006	\$6,525.21	\$618.98				\$0.00					\$618.98	\$243,037.42	\$243,029.09	-\$8.33	
2/28/2006	\$8,361.03	\$653.13				\$0.00					\$653.13	\$252,051.58	\$252,043.25	-\$8.33	
3/31/2006	\$10,370.38	\$677.76				\$0.00					\$677.76	\$263,099.72	\$263,091.39	-\$8.33	
4/30/2006	\$7,080.16	\$837.28				\$0.00					\$837.28	\$271,017.16	\$271,008.83	-\$8.33	
5/31/2006	\$6,667.00	\$827.49				\$0.00					\$827.49	\$278,511.65	\$278,503.32	-\$8.33	
6/30/2006	\$6,352.25	\$885.35				\$0.00					\$885.35	\$285,749.25	\$285,740.92	-\$8.33	
7/31/2006	\$6,206.30	\$904.47				\$0.00					\$904.47	\$292,860.02	\$292,851.69	-\$8.33	
8/31/2006	\$0.00	\$985.18				\$0.00					\$985.18	\$293,845.20	\$293,836.87	-\$8.33	
9/30/2006													\$304,522.90	\$304,514.57	-\$8.33
10/31/2006	\$6,355.05	\$1,153.81				\$0.00					\$1,153.81	\$313,109.60	\$313,101.27	-\$8.33	
11/30/2006	\$5,320.26	\$1,206.67				\$0.00					\$1,185.51	\$319,615.37	\$319,606.99	-\$8.33	
12/31/2006	\$2,898.49	\$1,241.36				\$0.00					\$1,071.09	\$323,584.95	\$323,576.57	-\$8.33	
1/31/2007	\$4,369.78	\$1,182.79				\$0.00					\$1,182.79	\$329,137.52	\$329,129.14	-\$8.33	
2/28/2007	\$0.00	\$1,153.01				\$0.00					\$1,153.01	\$330,290.53	\$330,282.15	-\$8.33	
3/31/2007	\$9,799.15	\$1,089.01				\$0.00					\$1,089.01	\$341,178.69	\$341,170.31	-\$8.33	
4/30/2007	\$11,772.18	\$1,271.98				\$0.00					\$1,271.98	\$354,222.85	\$354,214.47	-\$8.33	
5/31/2007	\$6,885.70	\$1,207.72				\$0.00					\$1,207.72	\$362,316.27	\$362,307.89	-\$8.33	
6/30/2007	\$0.00	\$1,282.85				\$0.00					\$1,282.85	\$363,599.12	\$363,590.74	-\$8.33	
7/31/2007	\$13,546.51	\$2,535.34				\$0.00					\$2,535.34	\$378,413.30	\$378,404.92	-\$8.33	
8/31/2007	\$7,058.98	\$1,284.21				\$0.00					\$1,284.21	\$386,946.49	\$386,938.11	-\$8.33	
9/30/2007	\$526.42	\$2,068.54				\$0.00					\$2,068.54	\$389,351.45	\$389,343.07	-\$8.33	
10/31/2007	\$0.00	\$1,304.67				\$0.00					\$1,304.67	\$390,656.12	\$390,647.74	-\$8.33	
11/30/2007	\$289.00	\$1,348.04				\$0.00					\$1,348.04	\$392,293.16	\$392,284.78	-\$8.33	
12/31/2007	\$182.52	\$1,243.90				\$0.00					\$1,243.90	\$393,719.58	\$393,711.20	-\$8.33	
1/31/2008	\$3,376.09	\$995.91				\$0.00					\$995.91	\$398,091.58	\$398,083.20	-\$8.33	
2/29/2008	\$6,818.79	\$854.25				\$0.00					\$854.25	\$405,764.62	\$405,756.24	-\$8.33	
3/31/2008	\$7,785.84	\$759.91				\$0.00					\$759.91	\$414,310.37	\$414,301.99	-\$8.33	
4/30/2008	\$7,408.35	\$579.94				\$0.00					\$579.94	\$422,298.66	\$422,290.28	-\$8.33	
5/31/2008	\$8,191.18	\$486.36				\$0.00					\$486.36	\$430,976.20	\$430,967.82	-\$8.33	
6/30/2008	\$6,796.74	\$492.95				\$0.00					\$492.95	\$438,265.89	\$438,257.51	-\$8.33	

Exhibit J
Unit VP2SGU1 Escrow Account Reconciliation
VGOB 02-0319-1008

CNX Deposit Information		
Check Date	Check Number	Total
7/25/2008	37047	\$8,891.58
8/25/2008	38812	\$8,581.28
9/25/2008	40646	\$9,137.13
10/25/2008	42786	\$6,596.24
11/25/2008	45740	\$5,425.92
12/25/2008	47351	\$5,418.64
1/25/2009	48949	\$4,411.65
2/25/2009	52283	\$4,398.11
3/25/2009	54072	\$3,786.58
4/25/2009	55663	\$2,482.03
5/25/2009	57179	\$1,808.15
6/25/2009	58755	\$1,834.67
7/25/2009	60151	\$1,765.45
8/25/2009	61680	\$1,823.01
9/25/2009	63114	\$2,054.49
10/25/2009	64633	\$1,701.39
11/19/2009	66503	\$1,236.46
12/18/2009	68677	\$1,806.54
1/18/2010	70033	\$1,980.56
2/22/2010	71749	\$1,615.27
3/22/2010	73236	\$2,939.08
4/20/2010	75081	\$2,904.11
5/19/2010	76867	\$2,713.98
6/21/2010	78398	\$1,584.68
7/20/2010	79900	\$1,842.89
8/20/2010	81698	\$1,762.44
9/22/2010	83172	\$2,201.86
10/19/2010	85594	\$2,316.86
11/19/2010	88334	\$1,487.91
12/20/2010	90630	\$1,802.16
1/20/2011	91861	\$1,393.29
2/24/2011	93512	\$1,791.07
3/21/2011	95149	\$1,988.53
4/20/2011	96937	\$1,725.48
5/19/2011	98364	\$1,647.38
6/21/2011	100202	\$1,944.58
7/19/2011	571	\$1,874.17
8/19/2011	2478	\$1,708.01
9/19/2011	3984	\$1,825.18
10/13/2011	6251	\$1,763.57
11/14/2011	8671	\$1,571.40
12/15/2011	10190	\$1,509.07
1/18/2012	11806	\$1,230.22
2/20/2012	13499	\$1,192.56
3/20/2012	15109	\$1,008.41
4/20/2012	16740	\$764.91
5/21/2012	18307	\$669.41
6/20/2012	19610	\$517.99
7/25/2012	23811	\$496.28
8/23/2012	0214000254	\$635.81
9/24/2012	0214001905	\$820.98
10/22/2012	0214005607	\$958.87
11/20/2012	0214011236	\$701.67
12/19/2012	0214016489	\$881.86
1/22/2013	0214021734	\$1,180.23
2/20/2013	E000003891	\$1,234.29

Escrow Bank Data														
Date	Escrow Royalty Deposits	Income	\$ Mkt Int	CDARS Int	Fees	Distributions	Audit Costs	Corrections	Gain/Loss	Royalty Bombs	Total Int. and Fees	Bank Balance	Running Balance	Difference
7/31/2008	\$8,891.58	\$482.89				\$0.00					\$482.89	\$447,640.36	\$447,830.19	\$189.83
8/31/2008	\$8,581.28	\$626.62				\$0.00					\$626.62	\$456,848.26	\$457,038.09	\$189.83
9/30/2008	\$9,137.13	\$569.11				\$0.00					\$569.11	\$466,554.50	\$466,744.33	\$189.83
10/31/2008	\$6,596.24	\$465.85				\$0.00					\$465.85	\$473,616.59	\$473,806.42	\$189.83
11/30/2008	\$5,425.92	\$623.28				\$0.00					\$623.28	\$479,665.79	\$479,855.62	\$189.83
12/31/2008	\$5,418.64	\$254.96				\$0.00					\$254.96	\$485,339.39	\$485,529.22	\$189.83
1/1/2009	\$0.00	\$23.65				\$0.00					\$23.65	\$485,363.04	\$489,964.52	\$4,601.48
2/28/2009	\$8,809.76	(\$44.08)				\$0.00					-\$44.08	\$494,128.72	\$494,318.55	\$189.83
3/31/2009	\$0.00	\$121.23				\$0.00					\$121.23	\$494,249.95	\$498,226.36	\$3,976.41
4/30/2009	\$6,268.61	(\$78.29)				\$0.00					-\$78.29	\$500,440.27	\$500,630.10	\$189.83
5/31/2009	\$1,808.15	(\$79.38)				\$0.00					-\$79.38	\$502,169.04	\$502,358.87	\$189.83
6/30/2009	\$1,834.67	(\$82.12)				\$0.00					-\$82.12	\$503,921.59	\$504,111.42	\$189.83
7/31/2009	\$1,765.45	(\$83.65)				\$0.00					-\$83.65	\$505,603.40	\$505,793.22	\$189.82
8/31/2009	\$1,823.01	(\$48.56)				\$0.00					-\$48.56	\$507,377.85	\$507,567.67	\$189.82
9/30/2009	\$2,054.49	(\$34.38)				\$0.00					-\$34.38	\$509,397.96	\$509,587.78	\$189.82
10/31/2009	\$1,701.39	(\$40.34)				\$0.00					-\$40.34	\$511,059.01	\$511,248.83	\$189.82
11/30/2009	\$1,236.46	(\$37.85)				\$0.00					-\$37.85	\$512,257.62	\$512,447.44	\$189.82
12/31/2009	\$1,806.54	(\$142.81)				\$0.00					-\$142.81	\$513,921.35	\$514,111.17	\$189.82
1/1/2010	\$1,980.56	\$95.46			\$0.00	\$0.00					\$95.46	\$515,843.44	\$516,187.19	\$343.75
2/1/2010	\$1,615.27	\$99.12			(\$41.51)	\$0.00					\$57.61	\$517,516.32	\$517,860.07	\$343.75
3/1/2010	\$2,939.08	\$109.98			(\$43.13)	\$0.00			\$0.00		\$66.85	\$520,522.25	\$520,866.00	\$343.75
4/1/2010	\$2,904.11	\$114.25			(\$43.38)	\$0.00					\$70.87	\$523,497.23	\$523,840.98	\$343.75
5/1/2010	\$2,713.98	\$104.13			(\$43.62)	\$0.00					\$60.51	\$526,271.72	\$526,615.47	\$343.75
6/1/2010	\$1,584.68	\$108.11			(\$43.86)	\$0.00	(\$461.83)				-\$397.58	\$527,458.82	\$527,802.57	\$343.75
7/1/2010	\$1,842.89		\$108.88	\$15.06	(\$43.96)	\$0.00					\$79.98	\$529,381.69	\$529,725.44	\$343.75
8/1/2010	\$1,762.44		\$93.24	\$36.60	(\$44.12)	\$0.00					\$85.72	\$531,229.85	\$531,573.60	\$343.75
9/1/2010	\$2,201.86		\$86.97	\$51.69	(\$44.27)	\$0.00					\$94.39	\$533,526.10	\$533,869.85	\$343.75
10/1/2010	\$2,316.86		\$81.00	\$74.42	(\$44.46)	\$0.00	(\$578.37)				-\$467.41	\$535,375.55	\$535,719.30	\$343.75
11/1/2010	\$1,487.91		\$69.78	\$92.73	(\$44.61)	\$0.00					\$117.90	\$536,981.36	\$537,325.11	\$343.75
12/1/2010	\$1,802.16		\$54.59	\$137.17	(\$44.75)	\$0.00	(\$463.30)				-\$316.29	\$538,467.23	\$538,810.98	\$343.75
1/31/2011	\$1,393.29		\$55.91	\$180.90	(\$49.85)	\$0.00	(\$38.64)				\$148.32	\$540,008.84	\$540,352.59	\$343.75
2/28/2011	\$1,791.07		\$37.22	\$184.17	(\$45.00)	\$0.00	(\$43.18)				\$33.21	\$541,833.12	\$542,176.87	\$343.75
3/31/2011	\$1,988.53		\$31.43	\$218.98	(\$45.15)	\$0.00	(\$189.56)				\$15.70	\$543,837.35	\$544,181.10	\$343.75
4/30/2011	\$1,725.48		\$23.59	\$222.15	(\$45.32)	\$0.00	(\$152.37)				\$48.05	\$545,610.88	\$545,954.63	\$343.75
5/31/2011	\$1,647.38		\$23.16	\$233.49	(\$45.47)	\$0.00	(\$107.57)				\$103.61	\$547,361.87	\$547,705.62	\$343.75
6/30/2011	\$1,944.58		\$21.34	\$227.28	(\$45.61)	\$0.00	(\$126.88)	\$0.63			\$76.76	\$549,383.21	\$549,726.96	\$343.75
7/31/2011	\$1,874.17		\$22.25	\$235.36	(\$45.78)	\$0.00	(\$81.12)				\$130.71	\$551,388.09	\$551,731.84	\$343.75
8/30/2011	\$1,708.01		\$17.61	\$235.98	(\$45.95)	\$0.00	(\$211.66)				-\$4.02	\$553,092.08	\$553,435.83	\$343.75
9/30/2011	\$1,825.18		\$21.20	\$230.15	(\$46.09)	\$0.00	(\$110.33)				\$94.93	\$555,012.19	\$555,355.94	\$343.75
10/31/2011	\$1,763.57		\$17.90	\$243.29	(\$46.25)	\$0.00	(\$169.67)				\$45.27	\$556,821.03	\$557,164.78	\$343.75
11/30/2011	\$1,571.40		\$17.05	\$240.57	(\$46.40)	\$0.00	(\$142.84)				\$68.38	\$558,460.81	\$558,804.56	\$343.75
12/31/2011	\$1,509.07		\$16.94	\$254.28	(\$46.54)	\$0.00	(\$101.08)				\$123.60	\$560,093.48	\$560,437.23	\$343.75
1/31/2012	\$1,230.22		\$18.55	\$255.46	(\$46.67)	\$0.00	(\$188.89)				\$38.45	\$561,362.15	\$561,705.90	\$343.75
2/28/2012	\$1,192.56		\$14.27	\$237.24	(\$46.78)		(\$97.11)				\$107.62	\$562,662.33	\$563,006.08	\$343.75
3/31/2012	\$1,008.41		\$15.48	\$253.38	(\$46.89)		(\$78.80)				\$143.17	\$563,813.91	\$564,157.66	\$343.75
4/30/2012	\$764.91		\$12.45	\$239.36	(\$46.98)		(\$99.31)				\$105.52	\$564,684.34	\$565,028.09	\$343.75
5/31/2012	\$669.41		\$8.55	\$248.13	(\$47.06)		(\$40.27)				\$169.35	\$565,523.10	\$565,866.85	\$343.75
6/30/2012	\$517.99		\$6.85	\$249.19	(\$47.13)		(\$62.53)				\$146.38	\$566,187.47	\$566,531.22	\$343.75
7/31/2012			\$7.55	\$241.36	(\$47.18)		(\$41.57)				\$160.16	\$566,347.63	\$567,187.66	\$840.09
8/31/2012	\$1,132.09		\$7.94	\$217.61	(\$47.20)		(\$211.44)				-\$33.09	\$567,446.63	\$567,790.38	\$343.75
9/30/2012			\$5.76	\$201.48	(\$47.29)		(\$56.14)				\$103.81	\$567,550.44	\$568,115.17	\$1,164.73
10/31/2012	\$1,779.85		\$5.61	\$202.21	(\$47.30)		(\$70.14)				\$90.38	\$569,420.67	\$569,764.42	\$343.75
11/30/2012	\$701.67		\$5.08	\$182.38	(\$47.45)		(\$56.23)				\$83.78	\$570,206.12	\$570,549.87	\$343.75
12/31/2012	\$881.86		\$4.90	\$161.58	(\$47.52)		(\$66.92)				\$52.04	\$571,140.02	\$571,483.77	\$343.75
1/31/2013	\$1,180.23		\$4.84	\$142.82	(\$47.60)		(\$51.09)				\$48.97	\$572,369.22	\$572,712.97	\$343.75
2/28/2013	\$1,234.29		\$2.72	\$132.39	(\$47.70)		(\$89.06)				-\$1.65	\$573,601.86	\$573,945.61	\$343.75

WC name

Q27A
Q27C
Q27E
Q27F
Q27G
Q27H
Q27I
Q27J
Q28C
Q28E
Q28F
Q29D
Q29E
Q29G
Q30C
Q30D
Q30E
Q30G
R27A
R27B
R27F
R27G
R28C
R28D
R29D
R29E
R30A
R30E
R30F
R30H
S27D
S28A
S28G
S28H
S28J
S29A
S29E
S30D
S30E
S30F
S30I
S31
S31A
T27H
T27I
T28E

T28I
T29B
T29C
T30B
T30D
T30E
T30F
T30H
T30I
T30J
T30K
T31A
T31B
T31D
U27A
U27C
U27E
U28B
U28D
U29A
U30A
U30D
V27B
V27D
V28F
V28G
V28H
V29F
V29H
V30A
V30D
V30G

AFFIDAVIT OF MAILING – COAL OWNER

COMMONWEALTH OF VIRGINIA
COUNTY OF BUCHANAN

Applicant: CNX Gas Company LLC
Relief Sought: Disbursement Petition for **VP2SGU1**
VGOB: 02-0319-1008-05

I, Anita D. Duty, after being duly sworn upon oath, state as follows:

1. I am the Pooling Supervisor for CNX Land Resources, Inc. and am responsible for the notification process required by Va. Code Ann. §45.1-361.19 of the Code of Virginia and 4VAC25-160-40.
2. That on **October 29, 2015** a true and correct copy of the coal owner dismissal and prior order were mailed, via certified mail return receipt requested, based upon information and belief, the names and last-known addresses, where such addresses are known, of the parties owning an interest in this cause are set forth and attached hereto.
3. Notice of this cause has therefore been served by mail pursuant to the applicable statutes and rules of the Board.



Anita D. Duty
 Pooling Supervisor
 for CNX Land LLC

STATE OF VIRGINIA

COUNTY OF TAZEWELL, TO-WIT:

TAKEN, SUBSCRIBED AND SWORN to before me this 28th day of March, 2016.

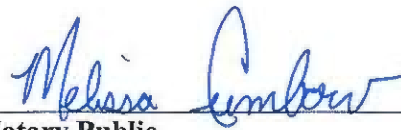

Notary Public

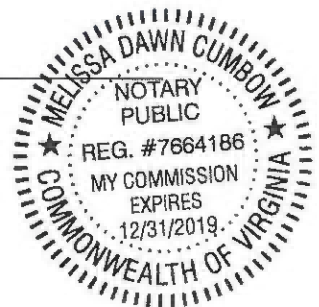

My commission expires: 12/31/2019

CERTIFICATION OF NOTICE

CNX Gas Company LLC

Unit VP2SGU1 (underlying units U27, U28, V28, V29, V30, V31)

VGOB 02-0319-1008-05

Coal owner dismissal

Last Name	First Name	MAILED	RECEIPT #		Received
Chisos, LTD (coal owner)		10/30/2015	7015152000035333	5580	11/2/2015
Gentry Locke (coal owner)		10/30/2015	7015152000035333	5597	11/3/2015
Hugh MacRae Land Trust (coal owner)		10/30/2015	7015152000035333	5603	11/2/2015



USPS Tracking®



Customer Service ›
Have questions? We're here to help.



Get Easy Tracking Updates ›
Sign up for My USPS.

Tracking Number: 70151520000353335580

On Time
Expected Delivery Day: **Monday, November 2, 2015**

Product & Tracking Information

Postal Product:
Priority Mail 3-Day™

Features:
Certified Mail™

Up to \$50 insurance included
Restrictions Apply

DATE & TIME	STATUS OF ITEM	LOCATION
November 2, 2015 , 10:27 am	Delivered	DEMING, NM 88030

10:27 am on 11/2/2015 at 10:27 am in DEMING, NM 88030

November 2, 2015 , 8:55 am	Sorting Complete	DEMING, NM 88030
November 2, 2015 , 8:53 am	Arrived at Unit	DEMING, NM 88030
November 2, 2015 , 12:33 am	Departed USPS Facility	EL PASO, TX 79910
November 1, 2015 , 10:00 pm	Arrived at USPS Destination Facility	EL PASO, TX 79910
October 31, 2015 , 4:03 am	Departed USPS Facility	CHARLESTON, WV 25350
October 30, 2015 , 10:41 pm	Arrived at USPS Origin Facility	CHARLESTON, WV 25350
October 30, 2015 , 3:37 pm	Departed Post Office	POUNDRING MILL, VA 24637
October 30, 2015 , 12:08 pm	Acceptance	POUNDRING MILL, VA 24637

Available Actions

Track Another Package

Tracking (or receipt) number

70151520000353335580

Track It

Manage Incoming Packages

Track all your packages from a dashboard.
No tracking numbers necessary.

Sign up for My USPS ›





USPS Tracking®



Customer Service ›
Have questions? We're here to help.



Get Easy Tracking Updates ›
Sign up for My USPS.

Tracking Number: 70151520000353335597

Updated Delivery Day: Tuesday, November 3, 2015

Product & Tracking Information

Postal Product:
Priority Mail 2-Day™

Features:
Certified Mail™

Up to \$50 Insurance Included
Restrictions Apply

Available Actions

DATE & TIME	STATUS OF ITEM	LOCATION
November 3, 2015, 7:41 am	Delivered, Individual Picked Up at Postal Facility	ROANOKE, VA 24022
November 2, 2015, 10:35 am	Available for Pickup	ROANOKE, VA 24022
November 2, 2015, 10:33 am	Arrived at Unit	ROANOKE, VA 24022
October 31, 2015, 11:39 pm	Departed USPS Facility	ROANOKE, VA 24022
October 31, 2015, 1:17 pm	Arrived at USPS Facility	ROANOKE, VA 24022
October 31, 2015, 4:03 am	Departed USPS Facility	CHARLESTON, WV 25350
October 30, 2015, 10:40 pm	Arrived at USPS Facility	CHARLESTON, WV 25350
October 30, 2015, 3:37 pm	Departed Post Office	POUNDING MILL, VA 24637
October 30, 2015, 12:06 pm	Acceptance	POUNDING MILL, VA 24637

Track Another Package

Tracking (or receipt) number

70151520000353335597

Track It

Manage Incoming Packages

Track all your packages from a dashboard.
No tracking numbers necessary.

Sign up for My USPS ›





USPS Tracking®



Customer Service ›
Have questions? We're here to help.



Get Easy Tracking Updates ›
Sign up for My USPS.

Tracking Number: 70151520000353335603

Expected Delivery Day: Monday, November 2, 2015

Product & Tracking Information

Postal Product:
Priority Mail 2-Day™

Features:
Certified Mail™

Up to \$50 insurance included
Restrictions Apply

DATE & TIME

STATUS OF ITEM

LOCATION

**November 2, 2015 , 10:13
am**

Delivered

TAZEWELL, VA 24651

YOUR TRACKING HISTORY FOR THIS TRACKING NUMBER IS LIMITED TO 11 MOST RECENT TRACKING EVENTS.

November 2, 2015 , 9:54 am

Available for Pickup

TAZEWELL, VA 24651

November 2, 2015 , 8:31 am

Available for Pickup

TAZEWELL, VA 24651

October 31, 2015 , 11:24 pm

Departed USPS Facility

CHARLESTON, WV 25350

October 30, 2015 , 10:41 pm

Arrived at USPS Facility

CHARLESTON, WV 25350

October 30, 2015 , 3:37 pm

Departed Post Office

POUNDING
MILL, VA 24637

October 30, 2015 , 12:06 pm

Acceptance

POUNDING
MILL, VA 24637

Track Another Package

Tracking (or receipt) number

70151520000353335603

Track It

Manage Incoming Packages

Track all your packages from a dashboard.
No tracking numbers necessary.

Sign up for My USPS ›

