

**BEFORE THE VIRGINIA GAS AND OIL BOARD**

**PETITIONER:** CNX Gas Company LLC

**DIVISION OF GAS AND OIL**

**DOCKET NO:** VGOB 01-0821-0918-01

**RELIEF SOUGHT: (1) DISBURSEMENT FROM ESCROW REGARDING TRACT(S) 4 (2) AND AUTHORIZATION FOR DIRECT PAYMENT OF ROYALTIES (3) AND DISMISSAL OF COAL OWNERS PURSUANT TO CODE OF VIRGINIA SECTION 45.1-361.22:2.**

**HEARING DATE:** April 19, 2016

**DRILLING UNIT:** Y7

**BUCHANAN COUNTY, VIRGINIA**

**PETITION FOR ORDER OF DISBURSEMENT OF ESCROW FUNDS**

**1. Petitioner and its counsel**

Petitioner is CNX Gas Company LLC, P. O. Box 570, Pounding Mill, VA 24637, (276)596-5075. Petitioner's counsel is Mark A. Swartz, Hillard & Swartz, LLP, 122 Capital Street, Suite 201, Charleston, WV 25301.

**2. Relief Sought**

(1) the disbursement of escrowed funds heretofore deposited with the Board's Escrow Agent, attributable to Tract 4, as depicted upon the annexed table; and (2) authorization to begin paying royalties directly to Harrison-Wyatt LLC & Deborah Crumpton; (3) Dismissal of Coal Owner: Harrison-Wyatt, LLC.

**3. Legal Authority**

Va. Code Ann. § 45.1-361.1 et seq., 4 VAC 25-160-140., and relevant Virginia Gas and Oil Board Orders ("Board") heretofore promulgated pursuant to law.

**4. Type of Well(s)**

Coalbed Methane

**5. Factual basis for relief requested**

- a. Harrison-Wyatt LLC & Deborah Crumpton have entered into royalty split agreement(s). Said royalty split agreement(s) allow the Applicant and Designated Operator to pay royalties directly to the persons identified in Exhibit EE.
- b. That CNX Gas Company LLC has given the notice(s) required by § 45.1-361.22:2.A to all conflicting claimants identified in the above referenced pooling Order and any supplemental Orders pertaining thereto.
- c. That none of the conflicting claimants noticed have provided, within 45 days of the notice(s) given as provided in b. above, the Board, its designated agent the Director of the Division of Gas and Oil, the Operator and/or the Applicant evidence of either an agreement regarding the escrowed funds/royalties or a proceeding regarding same.
- d. That a detailed accounting in accordance with the applicable provisions of § 45.1-361.22 is submitted herewith and identified as Exhibit J.
- e. That an Exhibit identified as Table 1 is annexed hereto, and it specifies how the disbursement (s) is to be calculated and paid by the escrow agent.
- f. That Va. Code Ann. § 45.1-361.22:2.A. further provides that the Operator shall pay such royalties as may hereafter be payable directly to the gas claimant Harrison-Wyatt LLC & Deborah Crumpton and not escrow same. See Exhibit EE annexed hereto.

## **6. Attestation**

The foregoing Petition to the best of my knowledge, information, and belief is true and correct.

PROPERTY LINES SHOWN WERE TAKEN FROM MAPS PROVIDED BY CNX LAND RESOURCES, Inc. AND WERE NOT SURVEYED.

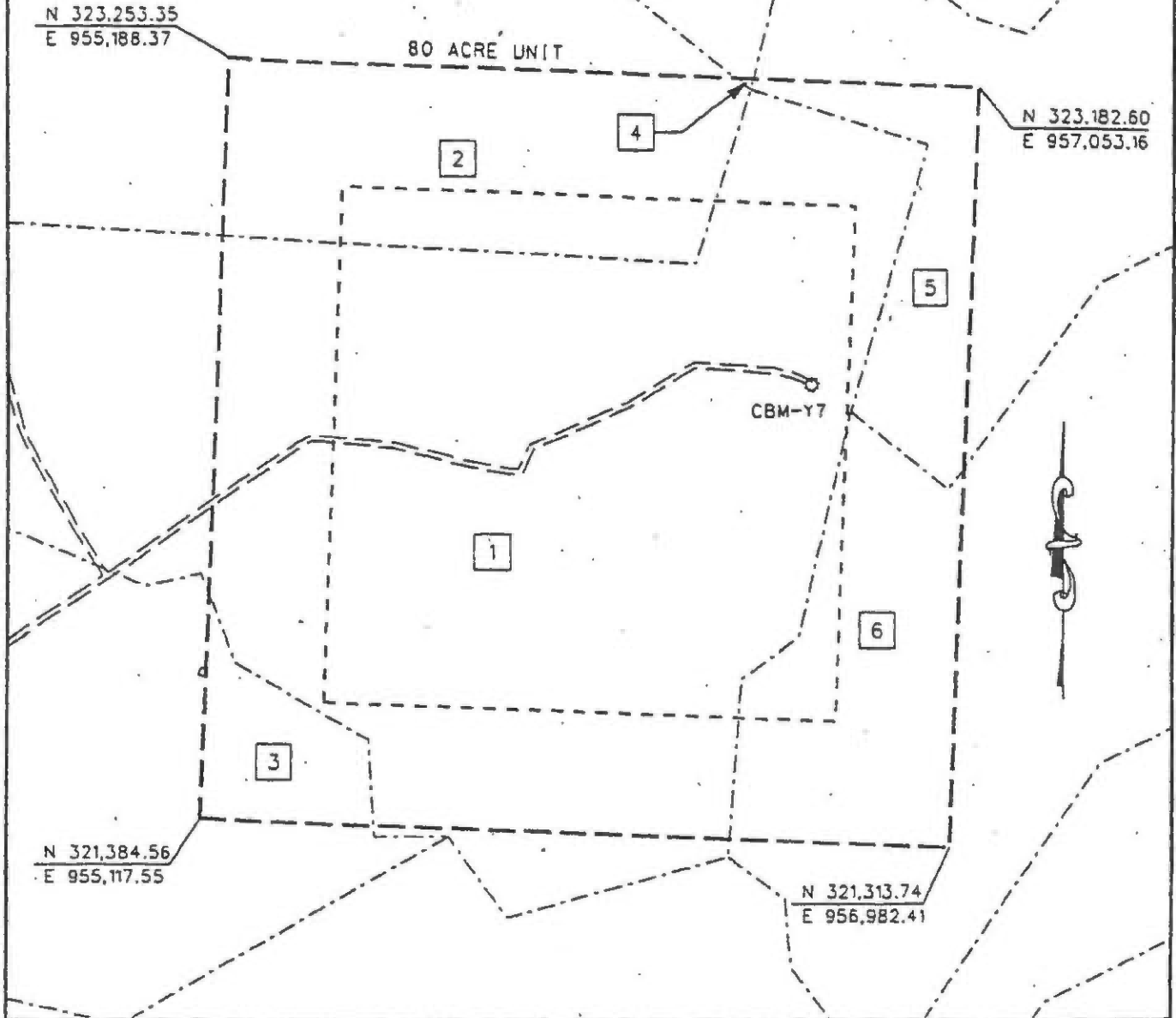

EXHIBIT A  
DAKWOOD FIELD UNIT Y-7  
FORCE POOLING  
VG0B-01-0821-0918

Company CONSOL Energy Inc. Well Name and Number UNIT Y7  
Tract No. \_\_\_\_\_ Elevation \_\_\_\_\_ Quadrangle Vansant  
County Buchanan District Prater Scale: 1" = 400' Date 7/16/01  
This plot is a new plot X; an updated plot \_\_\_\_\_; or a final plot \_\_\_\_\_

Form DGD-60-7  
Rev. 9/91

Claude O. May (Professional Seal)  
Licensed Professional Engineer or Licensed Land Surveyor

**CONSOL Energy INC.****UNIT Y-7****Tract Identifications****BOOK 563 PAGE 330**

1. **Levisa Coal Corporation Tr. 65 – Coal**  
**Island Creek Coal Company/Consolidation Coal Company - Coal below Tiller Seam Leased**  
**Jewell Smokeless Coal Company. - Tiller and Above Coal Leased**  
**John W. Pobst, Jr., et al. – All Minerals except Coal**  
**Buchanan Production Company - CBM Leased**  
**Buchanan Production Company - Oil and Gas Leased**  
**Henry Barton - Surface**  
**49.23 acres                      61.5375 %**
  
2. **Harrison-Wyatt, L.L.C. (Big Axe) Tr. 25 – All Minerals**  
**Island Creek Coal Company/Consolidation Coal Company - Coal Below Tiller Seam Leased**  
**Jewell Smokeless Coal Company - Coal Above Jawbone Seam Leased**  
**Buchanan Production Company - CBM Leased**  
**Buchanan Production Company - Oil and Gas Leased**  
**Unknown Surface Owner**  
**12.64 acres                      15.8000 %**
  
3. **Harrison-Wyatt, L.L.C. (Big Axe) Tr. 48 – All Minerals**  
**Island Creek Coal Company/Consolidation Coal Company - Coal Below Tiller Seam Leased**  
**Jewell Smokeless Coal Company - Coal Above Jawbone Leased**  
**Buchanan Production Company - CBM Leased**  
**Buchanan Production Company - Oil and Gas Leased**  
**Henry Barton - Surface**  
**3.18 acres                      3.9750 %**
  
4. **Harrison-Wyatt, L.L.C. (Big Axe) Tr. 23 - Coal**  
**Island Creek Coal Company/Consolidation Coal Company - Coal Below Tiller Seam Leased**  
**Jewell Smokeless Coal Co. - Coal Above Jawbone Leased**  
**Buchanan Production Company - CBM Leased**  
**Buchanan Production Company - Oil and Gas Leased**  
**Harris Crumpton, et ux. – Surface and All Minerals except Coal**  
**0.01 acres                      0.0125 %**
  
5. **Harrison-Wyatt, L.L.C. (Big Axe) Tr. 27 - Coal**  
**Island Creek Coal Company/Consolidation Coal Company - Coal Below Tiller Seam Leased**  
**Jewell Smokeless Coal Co. - Coal Above Jawbone Leased**  
**Buchanan Production Company - CBM Leased**  
**Buchanan Production Company - Oil and Gas Leased**  
**Buchanan Production Company – Surface and All Minerals except Coal**  
**5.09 acres                      6.3625 %**
  
6. **Harrison-Wyatt, L.L.C. (Big Axe) Tr. 37 - Coal**  
**Island Creek Coal Company/Consolidation Coal Company - Coal Below Tiller Seam Leased**  
**Jewell Smokeless Coal Company - Coal Above Jawbone Leased**  
**Buchanan Production Company - CBM Leased**  
**Buchanan Production Company - Oil and Gas Leased**  
**Heirs, Devisees, Successors or Assigns of Frank Howard – All Minerals except Coal (50%)**  
**Heirs, Devisees, Successors or Assigns of James A. Tiller – All Minerals except Coal (50%)**  
**Riddle Colley Heirs - Surface**

**CONSOL Energy INC.**  
**UNIT Y-7**  
Tract Identifications  
12.3125 %

BOOK **563** PAGE **331**

9.85 acres

VGOB Disbursement

Unit Y7

VGOB-01-0821-0918-01

Table 1

Tracts: 4

Fractional	Net Acreage	Royalty	Escrowed	Percent of	Disbursement
Ownership	Ownership	Split	Acres	Escrowed	
in Tract	inTract	Agreement	Disbursed	Disbursed	
			9.86000		
4	Tract 4 (total acreage)		0.0100		
1	4 Harrison-Wyatt LLC\PO Box 11000 Danville VA 24543		0.0100	50.00%	0.0050 0.0507% \$18.51
2	4 Deborah Crumpton\PO Box 72 Oakwood VA 24631		0.0100	50.00%	0.0050 0.0507% \$18.51

**Wells contributing to the escrow account: CBM Y-7 W/PL, CBM Y7A W/PL**

**Exhibit E**  
**Unit Y-7**  
**Docket # VGOB 01-0821-0918-01**  
**List of Conflicting Owners/Claimants that require escrow**

	Acres in Unit	Percent of Unit
<b><u>Tract #6 - 9.85 acres</u></b>		
<b><u>COAL OWNERSHIP</u></b>		
(1) Harrison-Wyatt, L.L.C. (Tr.37) P.O. Box 11000 Danville, VA 24543	9.85 acres	12.3125%
<b><u>OIL &amp; GAS OWNERSHIP</u></b>		
<i>The ownership listed below is currently being reviewed and documentation is being requested to verify title</i>		
Frank Howard Heirs, Devisees, Successors or Assigns, et al.	9.85 acres	12.3125%
(1) Frank Howard Heirs, Devisees, Successors or Assigns <i>Heirs Unknown</i>	4.93 acres 1/2 of 9.85 acres	6.1563%
(2) James A. Tiller Heirs, Devisees, Successors or Assigns <i>Heirs Unknown</i>	4.93 acres 1/2 of 9.85 acres	6.1563%
<b><u>TOTALS:</u></b>		
Total Acreage Remaining in Unit	9.8500	
Total Percentage Remaining of Unit		12.3125%

Exhibit EE  
Unit Y-7  
Docket #VGOB 01-0821-0918-01  
List of Conflicting Owners/Claimants with Royalty Split Agreements/HB2058

	Acres in Unit	Percent of Unit	Percent of Unit
<b><u>Tract #4 - 0.01 acres</u></b>			
<b><u>COAL OWNERSHIP</u></b>			
(1) Harrison-Wyatt, L.L.C. (Tr.23) P.O. Box 11000 Danville, VA 24543	0.01 acres	0.0125%	0.0507% Royalty Split
<b><u>OIL &amp; GAS OWNERSHIP</u></b>			
(1) Deborah Crumpton P.O. Box 72 Oakwood, VA 24631	0.01 acres	0.0125%	0.0507% Royalty Split
<b><u>Tract #5 - 5.09 acres</u></b>			
<b><u>COAL OWNERSHIP</u></b>			
(1) Harrison-Wyatt, L.L.C. (Tr.27) P.O. Box 11000 Danville, VA 24543	5.09 acres	6.3625%	n/a
<b><u>OIL &amp; GAS OWNERSHIP</u></b>			
(1) Buchanan Production Company * P.O. Box 947 Bluefield, VA 24605	5.09 acres	6.3625%	n/a

*\*Note: The previous owners, Hubert & Evelyn Keen will receive their portion of the royalties as agreed in the royalty split signed with Harrison-Wyatt, L.L.C. up to and including December 2002 production. Fifty percent of the royalties from January 2003 forward will be paid to the current owner, Buchanan Production Company as agreed in the royalty split they also have in place with Landon Wyatt, L.L.C.*

<b><u>TOTALS:</u></b>		
Total Acreage Resolved in Unit	5.1000	
Total Percentage Resolved of Unit		6.3750%

# AFFIDAVIT OF MAILING

COMMONWEALTH OF VIRGINIA  
COUNTY OF **BUCHANAN**

**Applicant:** CNX Gas Company LLC  
**Relief Sought:** Disbursement Petition for Y7  
VGOB: 01-0821-0918-01

I, Anita D. Duty, after being duly sworn upon oath, state as follows:

1. I am the Pooling Supervisor for CNX Land Resources, Inc. and am responsible for the notification process required by Va. Code Ann. §45.1-361.19 of the Code of Virginia and 4VAC25-160-40.

2. That on **March 7, 2016** a true and correct copy of the Notice of Hearing and Exhibits were mailed, via certified mail return receipt requested, based upon information and belief, the names and last-known addresses, where such addresses are known, of the parties owning an interest in this cause are set forth and attached hereto.

3. Notice of this cause has therefore been served by mail pursuant to the applicable statutes and rules of the Board.

  
Anita D. Duty  
Pooling Supervisor  
for CNX Land LLC

STATE OF VIRGINIA

COUNTY OF TAZEWELL, TO-WIT:

TAKEN, SUBSCRIBED AND SWORN to before me this 16th day of March,  
2016.

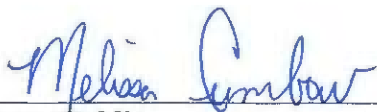
  
Notary Public

My commission expires: 12/31/2019



CERTIFICATION OF NOTICE  
CNX Gas Company LLC

Unit Y7  
VGOB 01-0821-0918-01

**Disbursement**

Buchanan Co

Last Name	First Name	MAILED	RECEIPT #	RECEIVED
Crumpton	Deborah	3/7/2016	7015152000012434 6012	3/11/2016
Harrison-Wyatt		3/7/2016	7015152000012434 6005	3/11/2016

**SENDER: COMPLETE THIS SECTION**

- Complete items 1, 2, and 3.
- Print your name and address on the reverse so that we can return the card to you.
- Attach this card to the back of the mailpiece, or on the front if space permits.

1. Article Addressed to:  
 Deborah Jackson Crumpton  
 167A Robinson Walk  
 Bristol TN 37620



9590 9403 0923 5223 3888 59

2. Article Number (Transfer from service label)

7015 1520 0001 2434 6012

**COMPLETE THIS SECTION ON DELIVERY**

A. Signature  
 X *Deborah J. Crumpton*  Agent  Addressee

B. Received by (Printed Name)  
 Deborah J. Crumpton

C. Date of Delivery  
 MAR 11 2016

D. Is delivery address different from item 1?  Yes  
 If YES, enter delivery address below:  No

3. Service Type
- Adult Signature
  - Adult Signature Restricted Delivery
  - Certified Mail®
  - Certified Mail Restricted Delivery
  - Collect on Delivery
  - Collect on Delivery Restricted Delivery
  - Insured Mail
  - Insured Mail Restricted Delivery (over \$500)
  - Priority Mail Express®
  - Registered Mail™
  - Registered Mail Restricted Delivery
  - Return Receipt for Merchandise
  - Signature Confirmation™
  - Signature Confirmation Restricted Delivery

**SENDER: COMPLETE THIS SECTION**

- Complete items 1, 2, and 3.
- Print your name and address on the reverse so that we can return the card to you.
- Attach this card to the back of the mailpiece, or on the front if space permits.

1. Article Addressed to:  
 Harrison - Wyatt LLC  
 PO Box 11000  
 Danville VA 24543



9590 9403 0923 5223 3888 66

2. Article Number (Transfer from service label)

7015 1520 0001 2434 6005

**COMPLETE THIS SECTION ON DELIVERY**

A. Signature  
 X *Harrison Wyatt*  Agent  Addressee

B. Received by (Printed Name)  
 HARRISON WYATT

C. Date of Delivery  
 3-11-16

D. Is delivery address different from item 1?  Yes  
 If YES, enter delivery address below:  No

3. Service Type
- Adult Signature
  - Adult Signature Restricted Delivery
  - Certified Mail®
  - Certified Mail Restricted Delivery
  - Collect on Delivery
  - Collect on Delivery Restricted Delivery
  - Insured Mail
  - Insured Mail Restricted Delivery (over \$500)
  - Priority Mail Express®
  - Registered Mail™
  - Registered Mail Restricted Delivery
  - Return Receipt for Merchandise
  - Signature Confirmation™
  - Signature Confirmation Restricted Delivery

7015 1520 0001 2434 6005 47 Disb Domestic Return Receipt

**Exhibit J**  
**Unit Y7 Escrow Account Reconciliation**  
**VGOB 01-0821-0918**

CNX Deposit Information		
Check Date	Check Number	Total
3/25/2003	24146	\$1,242.78
4/25/2003	25004	\$143.51
5/23/2003	25876	\$169.07
6/25/2003	26992	\$119.93
7/25/2003	27311	\$126.95
8/25/2003	28190	\$129.62
9/25/2003	28925	\$132.97
10/24/2003	29805	\$114.07
11/25/2003	30715	\$187.86
12/24/2003	31560	\$296.51
1/23/2004	33066	\$183.25
2/25/2004	33896	\$212.49
3/25/2004	34765	\$281.30
4/23/2004	35697	\$238.01
5/25/2004	36797	\$263.00
6/25/2004	37727	\$244.41
7/23/2004	38700	\$257.96
8/25/2004	39839	\$264.87
9/24/2004	40975	\$257.72
10/25/2004	42078	\$253.79
11/24/2004	43183	\$230.05
12/24/2004	44195	\$250.08
1/25/2005	45849	\$245.45
2/25/2005	46871	\$271.63
3/24/2005	48177	\$237.16
4/25/2005	49357	\$196.96
5/25/2005	50663	\$233.50
6/24/2005	51827	\$129.53
7/25/2005	52865	\$217.51
8/25/2005	54200	\$204.53
9/23/2005	55523	\$217.90
10/25/2005	56751	\$242.99
11/25/2005	58032	\$299.51
12/23/2005	59284	\$369.14
1/25/2006	61183	\$268.08
2/24/2006	62481	\$383.22
3/24/2006	63860	\$423.88
4/25/2006	65225	\$308.26
5/25/2006	66653	\$285.65
6/23/2006	67811	\$281.72
7/25/2006	69331	\$275.01
8/25/2006	305	\$224.48
9/25/2006	1483	\$224.46
10/25/2006	2903	\$283.43
11/25/2006	4321	\$228.89
12/25/2006	5863	\$149.09
1/25/2007	7127	\$181.51
1/31/2007	8367	\$106.10
2/25/2007	9554	\$354.75
3/25/2007	11075	\$230.73
4/25/2007	12551	\$248.99
5/25/2007	13954	\$300.28

Escrow Bank Data														
Date	Escrow Royalty Deposits	Income	\$ Mkt Int	CDARS Int	Fees	Distributions	Audit Costs	Corrections	Gain/Loss	Royalty Bonus	Total Int. and Fees	Bank Balance	Running Balance	Difference
3/31/2003	\$1,242.78	\$0.12				\$0.00					\$0.12	\$1,242.90	\$1,242.90	\$0.00
4/30/2003	\$153.37	\$0.23				\$0.00					\$0.23	\$1,396.50	\$1,386.64	-\$9.86
5/31/2003	\$169.07	\$0.16				\$0.00					\$0.16	\$1,565.73	\$1,555.87	-\$9.86
6/30/2003	\$119.93	\$0.27				\$0.00					\$0.27	\$1,685.93	\$1,676.07	-\$9.86
7/31/2003	\$126.95	\$0.16				\$0.00					\$0.16	\$1,813.04	\$1,803.18	-\$9.86
8/31/2003	\$129.62	\$0.07				\$0.00					\$0.07	\$1,942.73	\$1,932.87	-\$9.86
9/30/2003	\$132.97	\$0.07				\$0.00					\$0.07	\$2,075.77	\$2,065.91	-\$9.86
10/31/2003	\$114.07	\$0.12				\$0.00					\$0.12	\$2,189.96	\$2,180.10	-\$9.86
11/30/2003	\$187.86	\$0.20				\$0.00					\$0.20	\$2,378.02	\$2,368.16	-\$9.86
12/31/2003	\$296.51	\$0.14				\$0.00					\$0.14	\$2,674.67	\$2,664.81	-\$9.86
1/31/2004	\$183.25	\$0.27				\$0.00					\$0.27	\$2,858.19	\$2,848.33	-\$9.86
2/28/2004	\$212.49	\$0.22				\$0.00					\$0.22	\$3,070.90	\$3,061.04	-\$9.86
3/31/2004	\$281.30	\$0.13				\$0.00					\$0.13	\$3,352.33	\$3,342.47	-\$9.86
4/30/2004	\$238.01	\$0.40				\$0.00					\$0.40	\$3,590.74	\$3,580.88	-\$9.86
5/31/2004	\$0.00	\$0.42				\$0.00					\$0.42	\$3,591.16	\$3,844.30	\$253.14
6/30/2004	\$507.41	\$0.57				\$0.00					\$0.57	\$4,099.14	\$4,089.28	-\$9.86
7/31/2004	\$257.96	\$0.90				\$0.00					\$0.90	\$4,358.00	\$4,348.14	-\$9.86
8/31/2004	\$264.87	\$1.96				\$0.00					\$1.96	\$4,624.83	\$4,614.97	-\$9.86
9/30/2004	\$257.72	\$2.33				\$0.00					\$2.33	\$4,884.88	\$4,875.02	-\$9.86
10/31/2004	\$253.79	\$3.06				\$0.00					\$3.06	\$5,141.73	\$5,131.87	-\$9.86
11/30/2004	\$230.05	\$4.01				\$0.00					\$4.01	\$5,375.79	\$5,365.93	-\$9.86
12/31/2004	\$250.08	\$4.15				\$0.00					\$4.15	\$5,630.02	\$5,620.16	-\$9.86
1/31/2005	\$245.45	\$6.06				\$0.00					\$6.06	\$5,881.53	\$5,871.67	-\$9.86
2/28/2005	\$271.63	\$7.21				\$0.00					\$7.21	\$6,160.37	\$6,150.51	-\$9.86
3/31/2005	\$237.16	\$7.29				\$0.00					\$7.29	\$6,404.82	\$6,394.96	-\$9.86
4/30/2005	\$196.96	\$9.90				\$0.00					\$9.90	\$6,611.68	\$6,601.82	-\$9.86
5/31/2005	\$233.50	\$10.58				\$0.00					\$10.58	\$6,855.76	\$6,845.90	-\$9.86
6/30/2005	\$129.53	\$11.83				\$0.00					\$11.83	\$6,997.12	\$6,987.26	-\$9.86
7/31/2005	\$217.51	\$12.43				\$0.00					\$12.43	\$7,227.06	\$7,217.20	-\$9.86
8/31/2005	\$204.53	\$14.39				\$0.00					\$14.39	\$7,445.98	\$7,436.12	-\$9.86
9/30/2005	\$217.90	\$15.94				\$0.00					\$15.94	\$7,679.82	\$7,669.96	-\$9.86
10/31/2005	\$242.99	\$16.95				\$0.00					\$16.95	\$7,939.76	\$7,929.90	-\$9.86
11/30/2005	\$299.51	\$18.07				\$0.00					\$18.07	\$8,257.34	\$8,247.48	-\$9.86
12/31/2005	\$369.14	\$19.54				\$0.00					\$19.54	\$8,646.02	\$8,636.16	-\$9.86
1/31/2006	\$268.08	\$22.68				\$0.00					\$22.68	\$8,936.78	\$8,926.92	-\$9.86
2/28/2006	\$383.22	\$24.21				\$0.00					\$24.21	\$9,344.21	\$9,334.35	-\$9.86
3/31/2006	\$423.88	\$25.12				\$0.00					\$25.12	\$9,793.21	\$9,783.35	-\$9.86
4/30/2006	\$308.26	\$31.30				\$0.00					\$31.30	\$10,132.77	\$10,122.91	-\$9.86
5/31/2006	\$285.65	\$31.04				\$0.00					\$31.04	\$10,449.46	\$10,439.60	-\$9.86
6/30/2006	\$281.72	\$33.35				\$0.00					\$33.35	\$10,764.53	\$10,754.67	-\$9.86
7/31/2006	\$275.01	\$34.20				\$0.00					\$34.20	\$11,073.74	\$11,063.88	-\$9.86
8/31/2006	\$0.00	\$37.25				\$0.00					\$37.25	\$11,110.99	\$11,325.61	\$214.62
10/31/2006	\$283.43	\$43.81				\$0.00					\$0.00	\$11,927.76	\$11,550.07	\$11,550.07
11/30/2006	\$228.89	\$46.03			(\$0.81)	\$0.00					\$45.22	\$12,201.87	\$12,151.42	-\$50.45
12/31/2006	\$149.09	\$47.41			(\$6.50)	\$0.00					\$40.91	\$12,391.87	\$12,341.42	-\$50.45
1/31/2007	\$181.51	\$45.30				\$0.00					\$0.00	\$12,522.93	\$12,522.93	\$12,522.93
2/28/2007	\$0.00	\$44.20				\$0.00					\$44.20	\$12,662.88	\$13,073.28	\$410.40
3/31/2007	\$460.85	\$41.93				\$0.00					\$41.93	\$13,165.66	\$13,345.94	\$180.28
4/30/2007	\$479.72	\$49.10				\$0.00					\$49.10	\$13,694.48	\$13,644.03	-\$50.45
5/31/2007	\$300.28	\$46.70				\$0.00					\$46.70	\$14,041.46	\$13,991.01	-\$50.45

**Exhibit J**  
**Unit Y7 Escrow Account Reconciliation**  
**VGOB 01-0821-0918**

CNX Deposit Information		
Check Date	Check Number	Total
6/25/2007	16163	\$288.48
7/25/2007	17614	\$299.61
8/25/2007	19111	\$307.63
9/25/2007	20700	\$275.87
10/25/2007	22365	\$249.46
11/25/2007	24422	\$212.92
12/25/2007	25683	\$259.32
1/25/2008	27288	\$279.49
2/25/2008	28923	\$284.91
3/25/2008	30394	\$314.02
4/25/2008	32028	\$300.43
5/25/2008	33639	\$374.27
6/25/2008	35329	\$370.31
7/25/2008	37140	\$485.27
8/25/2008	38899	\$502.61
9/25/2008	40736	\$569.63
10/25/2008	42892	\$390.71
11/25/2008	45534	\$339.01
12/25/2008	46828	\$308.45
1/25/2009	48421	\$447.13
2/25/2009	51721	\$499.02
3/25/2009	53619	\$448.91
4/25/2009	55242	\$286.75
5/25/2009	56767	\$260.23
6/25/2009	58267	\$211.99
7/25/2009	59601	\$193.24
8/25/2009	61152	\$200.94
9/25/2009	62474	\$233.51
10/25/2009	64193	\$189.50
11/19/2009	65625	\$137.23
12/18/2009	68277	\$214.06
1/18/2010	69524	\$256.66
2/22/2010	71218	\$246.78
3/22/2010	72636	\$387.03
4/20/2010	74560	\$302.64
5/19/2010	76301	\$294.04
6/21/2010	77895	\$201.66
7/20/2010	79319	\$234.98
8/20/2010	81182	\$221.55
9/22/2010	82655	\$262.48
10/19/2010	84536	\$259.31
11/19/2010	87488	\$174.16
12/20/2010	90208	\$188.96
1/20/2011	91450	\$162.78
2/24/2011	92960	\$237.84
3/21/2011	94595	\$241.93
4/20/2011	96393	\$221.13
5/19/2011	97920	\$200.59
6/21/2011	99673	\$214.93
7/19/2011	166	\$226.76
8/19/2011	1891	\$215.59
9/19/2011	3423	\$229.43
10/13/2011	5113	\$228.10

Escrow Bank Data														
Date	Escrow Royalty Deposits	Income	\$ Mktet Int	CDARS Int	Fees	Distributions	Audit Costs	Corrections	Gain/Loss	Royalty Bonus	Total Int. and Fees	Bank Balance	Running Balance	Difference
6/30/2007	\$0.00	\$49.71				\$0.00					\$49.71	\$14,091.17	\$14,329.20	\$238.03
7/31/2007	\$588.09	\$98.40				\$0.00					\$98.40	\$14,728.46	\$14,727.21	-\$1.25
8/31/2007	\$307.63	\$50.00				\$0.00					\$50.00	\$15,086.09	\$15,084.84	-\$1.25
9/30/2007	\$275.87	\$80.82				\$0.00					\$80.82	\$15,442.78	\$15,441.53	-\$1.25
10/31/2007	\$0.00	\$51.75				\$0.00					\$51.75	\$15,494.53	\$15,742.74	\$248.21
11/30/2007	\$462.38	\$54.38				\$0.00					\$54.38	\$16,011.29	\$16,010.04	-\$1.25
12/31/2007	\$259.32	\$51.05				\$0.00					\$51.05	\$16,321.66	\$16,320.41	-\$1.25
1/31/2008	\$279.49	\$41.37				\$0.00					\$41.37	\$16,642.52	\$16,641.27	-\$1.25
2/29/2008	\$284.91	\$35.71				\$0.00					\$35.71	\$16,963.14	\$16,961.89	-\$1.25
3/31/2008	\$314.02	\$31.77				\$0.00					\$31.77	\$17,308.93	\$17,307.68	-\$1.25
4/30/2008	\$300.43	\$24.23				\$0.00					\$24.23	\$17,633.59	\$17,632.34	-\$1.25
5/31/2008	\$374.27	\$20.31				\$0.00					\$20.31	\$18,028.17	\$18,026.92	-\$1.25
6/30/2008	\$370.31	\$20.63				\$0.00					\$20.63	\$18,419.11	\$18,417.86	-\$1.25
7/31/2008	\$485.27	\$20.32				\$0.00					\$20.32	\$18,924.70	\$18,923.45	-\$1.25
8/31/2008	\$502.61	\$26.54				\$0.00					\$26.54	\$19,453.85	\$19,452.60	-\$1.25
9/30/2008	\$569.63	\$24.25				\$0.00					\$24.25	\$20,047.73	\$20,046.48	-\$1.25
10/31/2008	\$390.71	\$20.02				\$0.00					\$20.02	\$20,458.46	\$20,457.21	-\$1.25
11/30/2008	\$339.01	\$26.95				\$0.00					\$26.95	\$20,824.42	\$20,823.17	-\$1.25
12/31/2008	\$308.45	\$11.08				\$0.00					\$11.08	\$21,143.95	\$21,142.70	-\$1.25
1/1/2009	\$0.00	\$1.03				\$0.00					\$1.03	\$21,144.98	\$21,590.86	\$445.88
2/28/2009	\$946.15	(\$1.94)				\$0.00					-\$1.94	\$22,089.19	\$22,087.94	-\$1.25
3/31/2009	\$448.91	\$5.44				\$0.00					\$5.44	\$22,543.54	\$22,542.29	-\$1.25
4/30/2009	\$286.75	(\$3.55)				\$0.00					-\$3.55	\$22,826.74	\$22,825.49	-\$1.25
5/31/2009	\$260.23	(\$3.63)				\$0.00					-\$3.63	\$23,083.34	\$23,082.09	-\$1.25
6/30/2009	\$211.99	(\$3.78)				\$0.00					-\$3.78	\$23,291.55	\$23,290.30	-\$1.25
7/31/2009	\$193.24	(\$3.87)				\$0.00					-\$3.87	\$23,480.92	\$23,479.67	-\$1.25
8/31/2009	\$200.94	(\$2.26)				\$0.00					-\$2.26	\$23,679.60	\$23,678.35	-\$1.25
9/30/2009	\$233.51	(\$1.61)				(\$35,666.06)					-\$1.61	(\$11,754.56)	-\$11,755.81	-\$1.25
10/31/2009	\$189.50	\$0.93				\$0.00					\$0.93	(\$11,564.13)	-\$11,565.38	-\$1.25
11/30/2009	\$137.23	\$0.86				\$0.00					\$0.86	(\$11,426.04)	-\$11,427.29	-\$1.25
12/31/2009	\$251.36	\$3.17				\$0.00					\$3.17	(\$11,171.51)	-\$11,210.06	-\$38.55
1/1/2010	\$256.66	\$0.03			\$0.00	\$0.00					\$0.03	(\$10,911.47)	-\$10,953.37	-\$41.90
2/1/2010	\$246.78	\$0.05			\$0.00	\$0.00					\$0.05	(\$10,664.64)	-\$10,706.54	-\$41.90
3/1/2010	\$387.03	\$2.98			(\$0.04)	\$0.00					\$2.94	\$25,417.37	\$25,375.47	-\$41.90
4/1/2010	\$302.64	\$5.58			(\$2.12)	\$0.00					\$3.46	\$25,723.47	\$25,681.57	-\$41.90
5/1/2010	\$294.04	\$5.13			(\$2.14)	\$0.00					\$2.99	\$26,020.50	\$25,978.60	-\$41.90
6/1/2010	\$201.66	\$5.35			(\$2.17)	\$0.00	(\$27.02)				-\$23.84	\$26,198.32	\$26,156.42	-\$41.90
7/1/2010	\$234.98	\$5.41	\$0.75		(\$2.18)	\$0.00					\$3.98	\$26,437.28	\$26,395.38	-\$41.90
8/1/2010	\$221.55	\$4.66	\$1.82		(\$2.20)	\$0.00					\$4.28	\$26,663.11	\$26,621.21	-\$41.90
9/1/2010	\$262.48	\$4.37	\$2.58		(\$2.22)	\$0.00					\$4.73	\$26,930.32	\$26,888.42	-\$41.90
10/1/2010	\$259.31	\$4.11	\$3.73		(\$2.24)	\$0.00	(\$29.35)				-\$23.75	\$27,165.88	\$27,123.98	-\$41.90
11/1/2010	\$174.16	\$3.57	\$4.66		(\$2.26)	\$0.00					\$5.97	\$27,346.01	\$27,304.11	-\$41.90
12/1/2010	\$188.96	\$2.81	\$6.93		(\$2.28)	\$0.00	(\$23.60)				-\$16.14	\$27,518.83	\$27,476.93	-\$41.90
1/31/2011	\$162.78	\$2.92	\$9.17		(\$2.55)	\$0.00	(\$2.01)				\$7.53	\$27,689.14	\$27,647.24	-\$41.90
2/28/2011	\$237.84	\$1.98	\$9.35		(\$2.31)	\$0.00	(\$7.32)				\$1.70	\$27,928.68	\$27,886.78	-\$41.90
3/31/2011	\$241.93	\$1.72	\$11.18		(\$2.33)	\$0.00	(\$9.79)				\$0.78	\$28,171.39	\$28,129.49	-\$41.90
4/30/2011	\$221.13	\$1.34	\$11.34		(\$2.35)	\$0.00	(\$8.09)				\$2.24	\$28,394.76	\$28,352.86	-\$41.90
5/31/2011	\$200.59	\$1.37	\$11.92		(\$2.37)	\$0.00	(\$5.61)				\$5.31	\$28,600.66	\$28,558.76	-\$41.90
6/30/2011	\$214.93	\$1.31	\$11.62		(\$2.38)	\$0.00	(\$6.82)	\$0.03			\$3.76	\$28,819.35	\$28,777.45	-\$41.90
7/31/2011	\$226.76	\$1.39	\$12.03		(\$2.40)	\$0.00	(\$4.26)				\$6.76	\$29,052.87	\$29,010.97	-\$41.90
8/30/2011	\$215.59	\$1.04	\$12.43		(\$2.42)	\$0.00	(\$10.20)				\$0.85	\$29,269.31	\$29,227.41	-\$41.90
9/30/2011	\$229.43	\$1.17	\$12.13		(\$2.44)	\$0.00	(\$5.80)				\$5.06	\$29,503.80	\$29,461.90	-\$41.90
10/31/2011	\$228.10	\$1.02	\$12.85		(\$2.46)	\$0.00	(\$9.03)				\$2.38	\$29,734.28	\$29,692.38	-\$41.90

**Exhibit J**  
**Unit Y7 Escrow Account Reconciliation**  
**VGOB 01-0821-0918**

CNX Deposit Information		
Check Date	Check Number	Total
11/14/2011	8264	\$188.53
12/15/2011	9601	\$182.84
1/18/2012	11310	\$163.69
2/20/2012	12903	\$158.29
3/20/2012	14618	\$132.68
4/20/2012	16240	\$97.74
5/21/2012	17824	\$87.32
6/20/2012	19198	\$61.43
7/25/2012	23466	\$56.87
8/23/2012		\$76.48
9/24/2012		\$106.89
10/22/2012		\$121.29
11/20/2012		\$94.08
12/19/2012		\$121.92
1/20/2013		\$156.92
2/20/2013		\$168.17
3/20/2013		\$137.23
4/22/2013		\$120.29
5/21/2013		\$150.67
6/20/2013		\$170.24
7/22/2013		\$180.18
8/20/2013		\$169.98
9/20/2013		\$152.99
10/21/2013		\$131.90
11/19/2013		\$135.06
12/18/2013		\$131.27
1/21/2014		\$132.25
2/24/2014		\$151.80
3/20/2014		\$228.01
4/22/2014		\$245.94
5/19/2014		\$210.09
6/20/2014		\$177.14
7/18/2014		\$190.54
8/21/2014		\$176.65
9/18/2014		\$173.35
10/20/2014		\$143.49
11/19/2014		\$142.47
12/22/2014		\$145.19
1/20/2015		\$134.97
2/19/2015		\$159.35
3/19/2015		\$98.61
4/21/2015		\$80.30
5/20/2015		\$72.33
6/23/2015		\$55.23
7/20/2015		\$58.61
8/24/2015		\$65.57
9/22/2015		\$71.09
10/22/2015		\$71.23
11/24/2015		\$60.74
12/21/2015		\$58.51

Escrow Bank Data														
Date	Escrow Royalty Deposits	Income	\$ Mrket Int	CDARS Int	Fees	Distributions	Audit Costs	Corrections	Gain/Loss	Royalty Bonus	Total Int. and Fees	Bank Balance	Running Balance	Difference
11/30/2011	\$188.53		\$1.01	\$12.61	(\$2.48)	\$0.00	(\$7.63)				\$3.51	\$29,926.32	\$29,884.42	-\$41.90
12/31/2011	\$182.84		\$1.12	\$13.32	(\$2.49)	\$0.00	(\$5.41)				\$6.54	\$30,115.70	\$30,073.80	-\$41.90
1/31/2012	\$163.69		\$1.29	\$13.15	(\$2.51)	\$0.00	(\$10.15)				\$1.78	\$30,281.17	\$30,239.27	-\$41.90
2/28/2012	\$158.29		\$1.20	\$12.20	(\$2.52)		(\$5.24)				\$5.64	\$30,445.10	\$30,403.20	-\$41.90
3/31/2012	\$132.68		\$1.32	\$13.03	(\$2.54)		(\$4.27)				\$7.54	\$30,585.32	\$30,543.42	-\$41.90
4/30/2012	\$97.74		\$0.69	\$12.98	(\$2.55)		(\$5.39)				\$5.73	\$30,688.79	\$30,646.89	-\$41.90
5/31/2012	\$87.32		\$0.48	\$13.46	(\$2.56)		(\$2.19)				\$9.19	\$30,785.30	\$30,743.40	-\$41.90
6/30/2012	\$61.43		\$0.42	\$13.39	(\$2.57)		(\$3.55)				\$7.69	\$30,854.42	\$30,812.52	-\$41.90
7/31/2012			\$0.49	\$12.92	(\$2.57)		(\$2.27)				\$8.57	\$30,862.99	\$30,877.96	\$14.97
8/31/2012	\$133.35		\$0.54	\$11.33	(\$2.57)		(\$11.52)				-\$2.22	\$30,994.12	\$30,952.22	-\$41.90
9/30/2012			\$0.54	\$10.49	(\$2.58)		(\$3.07)				\$5.38	\$30,999.50	\$31,064.49	\$64.99
10/31/2012	\$228.18		\$0.55	\$10.48	(\$2.58)		(\$3.84)				\$4.61	\$31,232.29	\$31,190.39	-\$41.90
11/30/2012	\$94.08		\$0.59	\$9.38	(\$2.60)		(\$3.08)				\$4.29	\$31,330.66	\$31,288.76	-\$41.90
12/31/2012	\$121.92		\$0.59	\$8.30	(\$2.61)		(\$3.68)				\$2.60	\$31,455.18	\$31,413.28	-\$41.90
1/31/2013	\$156.92		\$0.61	\$7.33	(\$2.62)		(\$2.81)				\$2.51	\$31,614.61	\$31,572.71	-\$41.90
2/28/2013	\$168.17		\$0.58	\$6.64	(\$2.63)		(\$4.92)				-\$0.33	\$31,782.45	\$31,740.55	-\$41.90
3/31/2013	\$137.23		\$0.65	\$7.06	(\$2.65)		(\$3.15)				\$1.91	\$31,921.59	\$31,879.69	-\$41.90
4/30/2013	\$120.29		\$0.66	\$6.58	(\$2.66)						\$4.58	\$32,046.46	\$32,004.56	-\$41.90
5/31/2013	\$150.67		\$0.71	\$6.79	(\$2.67)						\$4.83	\$32,201.96	\$32,160.06	-\$41.90
6/30/2013	\$170.24		\$0.71	\$6.57	(\$2.68)		(\$3.20)				\$1.40	\$32,373.60	\$32,331.70	-\$41.90
7/31/2013	\$180.18		\$0.76	\$6.83	(\$2.70)						\$4.89	\$32,558.67	\$32,516.77	-\$41.90
8/31/2013	\$169.98		\$0.84	\$6.85	(\$2.71)						\$4.98	\$32,733.63	\$32,691.73	-\$41.90
9/30/2013	\$152.99		\$0.78	\$6.63	(\$2.73)						\$4.68	\$32,891.30	\$32,849.40	-\$41.90
10/31/2013	\$131.90		\$0.82	\$6.85	(\$2.74)						\$4.93	\$33,028.13	\$32,986.23	-\$41.90
11/30/2013	\$135.06		\$0.83	\$6.46	(\$2.75)						\$4.54	\$33,167.73	\$33,125.83	-\$41.90
12/31/2013	\$131.27		\$0.89	\$6.55	(\$2.76)						\$4.68	\$33,303.68	\$33,261.78	-\$41.90
1/31/2014	\$132.25		\$0.95	\$6.72	(\$2.78)						\$4.89	\$33,440.82	\$33,398.92	-\$41.90
2/28/2014	\$151.80		\$0.82	\$6.15	(\$2.79)						\$4.18	\$33,596.80	\$33,554.90	-\$41.90
3/31/2014	\$228.01		\$0.93	\$6.89	(\$2.80)						\$5.02	\$33,829.83	\$33,787.93	-\$41.90
4/30/2014	\$245.94		\$0.97	\$6.68	(\$2.82)						\$4.83	\$34,080.60	\$34,038.70	-\$41.90
5/31/2014	\$210.09		\$1.04	\$7.09	(\$2.84)						\$5.29	\$34,295.98	\$34,254.08	-\$41.90
6/30/2014	\$177.14		\$0.66	\$8.11	(\$2.86)						\$5.91	\$34,479.03	\$34,437.13	-\$41.90
7/31/2014	\$190.54		\$0.27	\$8.39	(\$2.87)						\$5.79	\$34,675.36	\$34,633.46	-\$41.90
8/31/2014	\$176.65		\$0.29	\$8.42	(\$2.89)						\$5.82	\$34,857.83	\$34,815.93	-\$41.90
9/30/2014	\$173.35		\$0.32	\$7.96	(\$2.89)						\$5.39	\$35,036.57	\$34,994.67	-\$41.90
10/31/2014	\$143.49		\$0.36	\$8.15	(\$2.92)						\$5.59	\$35,185.65	\$35,143.75	-\$41.90
11/30/2014	\$142.47		\$0.40	\$7.75	(\$2.93)						\$5.22	\$35,333.34	\$35,291.44	-\$41.90
12/31/2014	\$145.19		\$0.79	\$6.62	(\$2.93)						\$4.48	\$35,483.01	\$35,441.11	-\$41.90
1/31/2015	\$134.97		\$2.06	\$5.03	(\$2.96)						\$4.13	\$35,622.11	\$35,580.21	-\$41.90
2/28/2015	\$159.35		\$2.72	\$3.46	(\$2.97)						\$3.21	\$35,625.32	\$35,742.77	\$117.45
3/31/2015	\$98.61		\$3.49	\$3.60	(\$2.97)						\$4.12	\$35,887.40	\$35,845.50	-\$41.90
4/30/2015	\$80.30		\$3.79	\$2.22	(\$2.98)						\$3.03	\$35,970.73	\$35,928.83	-\$41.90
5/31/2015	\$72.33		\$4.44	\$1.63	(\$3.00)						\$3.07	\$36,046.13	\$36,004.23	-\$41.90
6/30/2015	\$55.23		\$4.32	\$1.59	(\$3.00)						\$2.91	\$36,104.27	\$36,062.37	-\$41.90
7/31/2015	\$58.61		\$4.62	\$1.45	(\$3.01)						\$3.06	\$36,165.94	\$36,124.04	-\$41.90
8/31/2015	\$65.57		\$4.84	\$0.62	(\$3.01)	\$0.00	\$0.00	\$0.00			\$2.45	\$36,233.96	\$36,192.06	-\$41.90
9/30/2015	\$71.09		\$4.92	\$2.43	(\$3.02)	\$0.00	\$0.00	\$0.00			\$4.33	\$36,309.38	\$36,267.48	-\$41.90
10/31/2015	\$71.23		\$5.55	\$0.07	(\$3.03)	\$0.00	\$0.00	\$0.00			\$2.59	\$36,383.20	\$36,341.30	-\$41.90
11/30/2015	\$60.74		\$5.73	\$0.07	(\$3.03)	\$0.00	\$0.00	\$0.00			\$2.77	\$36,446.71	\$36,404.81	-\$41.90
12/31/2015	\$58.51		\$5.92	\$2.52	(\$3.04)	\$0.00	\$0.00	\$0.00			\$5.40	\$36,510.62	\$36,468.72	-\$41.90
<b>Total</b>											<b>\$1,715.55</b>			

**Exhibit J  
Unit Y7 Escrow Account Reconciliation  
VGOB 01-0821-0918**

CNX Deposit Information		
Check Date	Check Number	Total
<b>Total Deposited</b>		<b>\$34,727.19</b>

<b>Error</b>	<b>-\$35,666.06</b>
<b>Correction</b>	<b>\$35,692.04</b>
<b>Interest and Fees</b>	<b>\$1,715.55</b>
<b>Total</b>	<b>\$36,468.72</b>
<b>December 2015 First Bank and Trust balance</b>	
	<b>\$36,510.62</b>
<b>Difference</b>	<b>-\$41.90</b>

Escrow Bank Data													Running Balance	Difference
Date	Escrow Royalty Deposits	Income	\$ Mrket Int	CDARS Int	Fees	Distributions	Audit Costs	Corrections	Gain/Loss	Royalty Bonus	Total Int. and Fees	Bank Balance		

# AFFIDAVIT OF MAILING – COAL OWNER

COMMONWEALTH OF VIRGINIA  
COUNTY OF **BUCHANAN**

**Applicant:** CNX Gas Company LLC  
**Relief Sought:** Disbursement Petition for Y7  
VGOB: 01-0821-0918-01

I, Anita D. Duty, after being duly sworn upon oath, state as follows:

1. I am the Pooling Supervisor for CNX Land Resources, Inc. and am responsible for the notification process required by Va. Code Ann. §45.1-361.19 of the Code of Virginia and 4VAC25-160-40.
2. That on **October 16, 2015** a true and correct copy of the coal owner dismissal and prior order were mailed, via certified mail return receipt requested, based upon information and belief, the names and last-known addresses, where such addresses are known, of the parties owning an interest in this cause are set forth and attached hereto.
3. Notice of this cause has therefore been served by mail pursuant to the applicable statutes and rules of the Board.

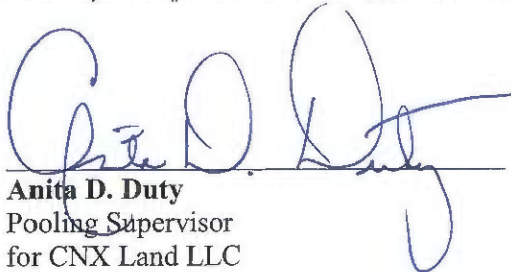
  
Anita D. Duty  
Pooling Supervisor  
for CNX Land LLC

STATE OF VIRGINIA

COUNTY OF TAZEWELL, TO-WIT:

TAKEN, SUBSCRIBED AND SWORN to before me this 4th day of March,  
2016.

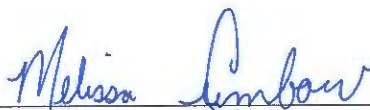
  
Notary Public

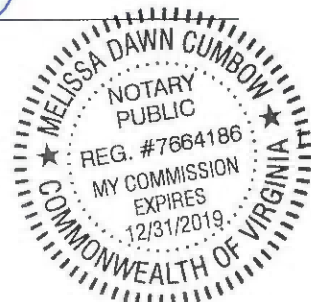

My commission expires: 12/31/2019

CERTIFICATION OF NOTICE  
CNX Gas Company LLC

Unit Y7  
VGOB 01-0821-0918-01  
**Coal owner dismissal**

Last Name	First Name	MAILED	RECEIPT #	RECEIVED
Harrison-Wyatt (coal owner)		10/16/2015	7015152000035333 5559	10/20/2015

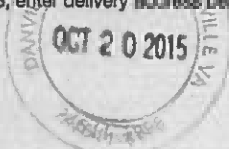
SENDER: COMPLETE THIS SECTION	COMPLETE THIS SECTION ON DELIVERY	
<ul style="list-style-type: none"> <li>■ Complete items 1, 2, and 3.</li> <li>■ Print your name and address on the reverse so that we can return the card to you.</li> <li>■ Attach this card to the back of the mailpiece, or on the front if space permits.</li> </ul>	<p>A. Signature <input checked="" type="checkbox"/> Agent  <input checked="" type="checkbox"/> Address</p>	
<p>1. Article Addressed to:</p> <p>Harrison Wyatt LLC  PO Box 11000  Danville, VA 24543</p>	<p>B. Received by (Printed Name)  <i>Ch. N. ...</i></p>	<p>C. Date of Delivery  10-20-15</p>
 9590 9403 0698 5196 3251 86	<p>D. Is delivery address different from item 1? <input type="checkbox"/> Yes  If YES, enter delivery address below: <input checked="" type="checkbox"/> No</p> 	
<p>2. Article Number (Transfer from service label)</p>	<p>3. Service Type</p> <ul style="list-style-type: none"> <li><input type="checkbox"/> Adult Signature</li> <li><input type="checkbox"/> Adult Signature Restricted Delivery</li> <li><input checked="" type="checkbox"/> Certified Mail®</li> <li><input type="checkbox"/> Certified Mail Restricted Delivery</li> <li><input type="checkbox"/> Collect on Delivery</li> <li><input type="checkbox"/> Collect on Delivery Restricted Delivery</li> <li><input type="checkbox"/> Priority Mail Express®</li> <li><input type="checkbox"/> Registered Mail™</li> <li><input type="checkbox"/> Registered Mail Restricted Delivery</li> <li><input checked="" type="checkbox"/> Return Receipt for Merchandise</li> <li><input type="checkbox"/> Signature Confirmation™</li> <li><input type="checkbox"/> Signature Confirmation Restricted Delivery</li> </ul>	
<p>PS 7015 1520 0003 5333 5559</p>	<p>restricted Delivery  47 MS Domestic Return Receipt</p>	