

BEFORE THE VIRGINIA GAS AND OIL BOARD

PETITIONER: CNX Gas Company LLC

DIVISION OF GAS AND OIL

DOCKET NO: VGOB 01-0320-0878-03

RELIEF SOUGHT: (1) DISBURSEMENT FROM ESCROW REGARDING TRACT(S) 3A, 3B (2) AND AUTHORIZATION FOR DIRECT PAYMENT OF ROYALTIES (3) AND DISMISSAL OF COAL OWNERS PURSUANT TO CODE OF VIRGINIA SECTION 45.1-361.22:2.

HEARING DATE: April 19, 2016

DRILLING UNIT: DD24

BUCHANAN COUNTY, VIRGINIA

PETITION FOR ORDER OF DISBURSEMENT OF ESCROW FUNDS

1. Petitioner and its counsel

Petitioner is CNX Gas Company LLC, P. O. Box 570, Pounding Mill, VA 24637, (276)596-5075. Petitioner's counsel is Mark A. Swartz, Hillard & Swartz, LLP, 122 Capital Street, Suite 201, Charleston, WV 25301.

2. Relief Sought

(1) the disbursement of escrowed funds heretofore deposited with the Board's Escrow Agent, attributable to Tracts 3A & 3B, as depicted upon the annexed table; and (2) authorization to begin paying royalties directly to Elmer & Evelyn Jackson (3) Dismissal of coal owners: Hugh MacRae Land Trust / Torch Oil & Gas Company.

3. Legal Authority

Va. Code Ann. § 45.1-361.1 et seq., 4 VAC 25-160-140., and relevant Virginia Gas and Oil Board Orders ("Board") heretofore promulgated pursuant to law.

4. Type of Well(s)

Coalbed Methane

5. Factual basis for relief requested

- a. Elmer & Evelyn Jackson are entitled to 100% of the CBM royalties awarded under Case No. CL12-258, Consent Order dated January 22, 2015, Said decision allows the Applicant and Designated Operator to pay royalties directly to the person(s) identified in Exhibit EE annexed hereto and the annexed Table, further, specifies how said royalties are to be paid.
- b. That CNX Gas Company LLC has given the notice(s) required by § 45.1-361.22:2.A to all conflicting claimants identified in the above referenced pooling Order and any supplemental Orders pertaining thereto.
- c. That none of the conflicting claimants noticed have provided, within 45 days of the notice(s) given as provided in b. above, the Board, its designated agent the Director of the Division of Gas and Oil, the Operator and/or the Applicant evidence of either an agreement regarding the escrowed funds/royalties or a proceeding regarding same.
- d. That a detailed accounting in accordance with the applicable provisions of § 45.1-361.22 is submitted herewith and identified as Exhibit J.
- e. That an Exhibit identified as Table 1 is annexed hereto, and it specifies how the disbursement (s) is to be calculated and paid by the escrow agent.
- f. That Va. Code Ann. § 45.1-361.22:2.A. further provides that the Operator shall pay such royalties as may hereafter be payable directly to the gas claimant Elmer & Evelyn Jackson and not escrow same. See Exhibit EE annexed hereto.

6. Attestation

The foregoing Petition to the best of my knowledge, information, and belief is true and correct.

PROPERTY LINES SHOWN WERE TAKEN FROM MAPS PROVIDED BY CNX GAS COMPANY LLC AND WERE NOT SURVEYED.

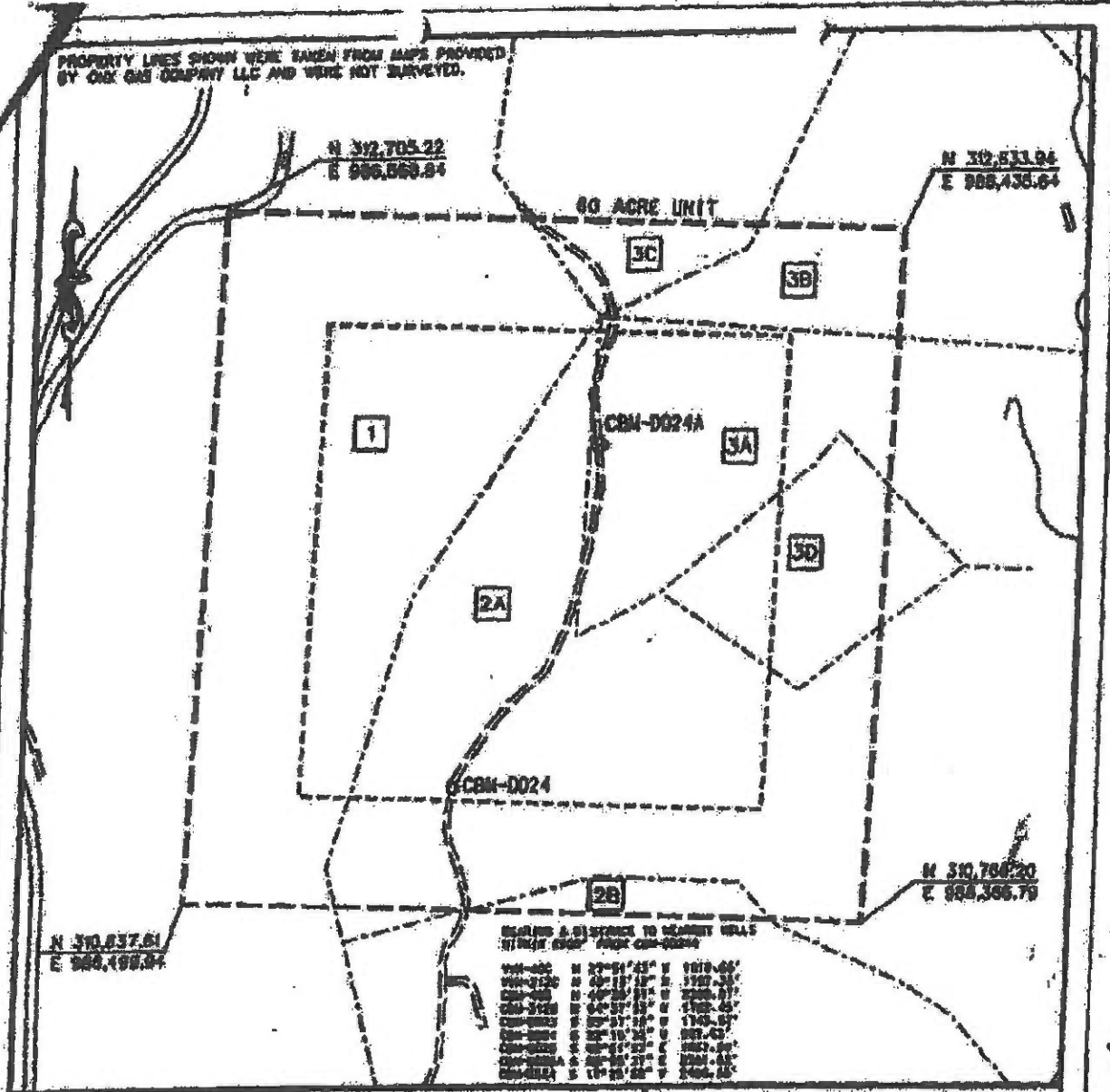
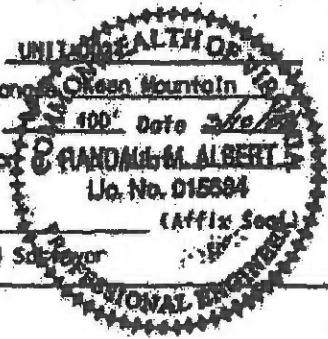

EXHIBIT A
 OAKWOOD FIELD
 UNIT 00-24
 FORCE POOLING
 V00B-01-0320-0878-02

Company CNX Gas Company LLC Well Name and Number UNIT 00-24
 Tract No. _____ Elevation _____ Quadrangle Green Mountain
 County Sullivan District Hurricane Scale: 100' Date 3/6/10
 This plot is a new plot on updated plot _____ of RANDALL ALBERT
 Lj. No. D15894
 Form DGO-60-7 R. M. Albert (Affix Seal)
 Rev. 9/91 Licensed Professional Engineer or Licensed Land Surveyor





CNX Gas Company LLC
Unit DD 24
Tract Identifications

1. Buckhorn Coal Company Tr. 2 (Warder Tract 8 617.00 Acre Tract) - Fee
Reserve Coal Properties Company - Below Tiller Coal Leased
Knox Creek Coal Corporation - Above Driftage Coal Leased
CNX Gas Company LLC - Oil, Gas and CBM Leased
28.94 Acres 35.1750%
- 2A. Hugh MacRae Land Trust Tr. 9 (Sparrel H. Hale, et ux 412 Acre Tract) - Coal
Consolidation Coal Company - Coal Below Tiller Leased
CNX Gas Company LLC - CBM Leased
John L. Hale Hale - Oil and Gas
CNX Gas Company LLC - Oil, Gas and CBM Leased
Consolidation Coal Company - Surface
27.58 Acres 34.4500%
- 2B. Hugh MacRae Land Trust Tr. 9 (Sparrel H. Hale, et ux 412 Acre Tract) - Coal
Consolidation Coal Company - Coal Below Tiller Leased
CNX Gas Company LLC - CBM Leased
ESEE Fletcher Enterprises - Oil and Gas (87.5%)
Laura Boyd Hale - Oil and Gas (12.5%)
CNX Gas Company LLC - Oil, Gas and CBM Leased
CNX Gas Company LLC - Surface
1.54 Acres 1.9250%
- 3A. Hugh MacRae Land Trust Tr. 18 (Hardin Brown, et ux 94 Acre Tract) - Coal
Consolidation Coal Company - Coal Below Tiller Leased
CNX Gas Company LLC - CBM Leased (Coal Owner's Claim)
Elmer J. Jackson, et ux - Surface and All Minerals Except Coal
CNX Gas Company LLC - Oil, Gas and CBM Leased
10.66 Acres 18.2000%
- 3B. Hugh MacRae Land Trust Tr. 18 (Hardin Brown, et ux 94 Acre Tract) - Coal
Consolidation Coal Company - Coal Below Tiller Leased
CNX Gas Company LLC - CBM Leased (Coal Owner's Claim)
Aime G. Meadows, et al (Dorothy Hale Hale) - Surface and All Minerals Except Coal
CNX Gas Company LLC - Oil, Gas and CBM Leased
3.74 Acres 4.5750%
- 3C. Hugh MacRae Land Trust Tr. 18 (Hardin Brown, et ux 94 Acre Tract) - Coal
Consolidation Coal Company - Coal Below Tiller Leased
CNX Gas Company LLC - CBM Leased (Coal Owner's Claim)
CNX Gas Company LLC - All Minerals Except Coal
Consolidation Coal Company - Surface
2.12 Acres 2.8500%

3D. Hugh MacRae Land Trust Tr. 1B (Hardin Brown, et ux 94 Acre Tract) - Coal
Consolidation Coal Company - Coal Below Tiller Leased
CNX Gas Company LLC - CBM Leased (Coal Owner's Claim)
John I. Hala Heirs - Oil and Gas
CNX Gas Company LLC - Oil, Gas and CBM Leased
Consolidation Coal Company - Surface
5.84 Acres 6.9250%

**Exhibit E
Unit DD-24
Docket #VGOB-01-0320-0878-03
List of Owners in Escrow**

| | Net Acres in Unit | Interest in Unit |
|--|----------------------|---------------------|
|--|----------------------|---------------------|

Tract #2A - 27.56 acres

COAL OWNERSHIP

| | | |
|---------------------------------------------------------------------------------------------------------------------------------|-------------|----------|
| <p>(1) Hugh MacRae Land Trust Tr 17 c/o Gump, Strauss, Akin LLP 1 Bryant Park, Floor 41 New York, NY 10036-6715</p> | 27.56 acres | 34.4500% |
|---------------------------------------------------------------------------------------------------------------------------------|-------------|----------|

By Assignment and Bill of Sale (Gas lease royalty), HMLT devised all of its right, title and interest (other than "Excluded Assets") to Torch Energy Advisors Inc. effective September 4, 1991 and recorded in Buchanan County under DB474 / PG384.

Torch Oil & Gas Company
c/o Sue Ann Craddock
670 Dona Ana Road SW
Deming, New Mexico 88030

Effective 2/1/11, Torch Oil & Gas Company assigned a 2% ORRI to SAC Investments, L.P.

Effective 3/31/14, Torch Oil & Gas Company, et al. assigned and conveyed 10% of its right, title and interest to Rockport Oil & Gas, L.L.C. In addition, Torch Oil & Gas Company, et al. assigned and conveyed the remaining 90% of its right, title and interest to Chisos, Ltd.

| | | |
|---------------------------------------------------------------------------|------------------------------------|----------|
| <p>Rockport Oil & Gas L.L.C. PO Box 847 Houston, TX 77001</p> | 2.76 acres 1/10 of 27.56 acres | 3.4450% |
| <p>Chisos, LTD 670 Dona Ana Road SW Deming, New Mexico 88030</p> | 24.80 acres 9/10 of 27.56 acres | 31.0050% |

OIL & GAS OWNERSHIP

The ownership listed below is currently being reviewed and documentation is being requested to verify title.

| | | |
|----------------------------|-------------|----------|
| John I. Hale Heirs, et al. | 27.56 acres | 34.4500% |
|----------------------------|-------------|----------|

(1) John I. Hale Heirs, Devisees,
Successors or Assigns

(2) John W. & Myrtle Hale Heirs, Devisees,
Successors or Assigns

(a) Ralph & Dorothy Hale

Conveyed by deed dated 9/5/1991, recorded in Deed Book 397, Page

| | | |
|-------------------------------------------------------------------------------------------------------------------------------------|------------------------------------|---------|
| <p>(a.1) CNX Gas Company LLC PO Box 643830 Pittsburgh, PA 15264-3830 <i>(Previously Pocahontas Gas Partnership)</i></p> | 1.148 acres 1/24 of 27.56 acres | 1.4354% |
|-------------------------------------------------------------------------------------------------------------------------------------|------------------------------------|---------|

(b) Bill Hale Heirs, Devisees,
Successors or Assigns

| | | |
|-------------------------------------------------------------------------|------------------------------------|---------|
| <p>(b.3) William Bill Hale P.O. Box 575 Knoxville, TN 37901</p> | 0.383 acres 1/72 of 27.56 acres | 0.4785% |
|-------------------------------------------------------------------------|------------------------------------|---------|

(3) Charles D. & Lillie Hale Heirs, Devisees,
Successors or Assigns

(b) Mamie Hale Heirs, Devisees,
Successors or Assigns

Exhibit E
Unit DD-24
Docket #VGOB-01-0320-0878-03
List of Owners in Escrow

| | Net Acres in Unit | Interest in Unit |
|------------------------------------------------------------------------------------------------------|-------------------------------------|---------------------|
| (b.1) Curtis Hale P.O. Box 605 Rosedale, VA 24280 | 0.861 acres 1/32 of 27.56 acres | 1.0766% |
| (c) Elsie Vance Heirs, Devisees, Successors or Assigns | | |
| (c.2) Billy Vance Heirs, Devisees, Successors or Assigns <i>Address Unknown</i> | 0.431 acres 1/64 of 27.56 acres | 0.5383% |
| (5) Florence A. Hale & John Dye Heirs, Devisees Successors or Assigns | | |
| (a) Pearl Dora Perkins Heirs, Devisees Successors or Assigns | | |
| (a.1) Arthur Carl Perkins Heirs, Devisees Successors or Assigns <i>Documentation Pending</i> | 0.164 acres 1/168 of 27.56 acres | 0.2051% |
| (a.1.1) Martha Perkins 8312 Camp Rd. Mount Vernon, OH 43050 | | |
| (a.2) The Clyde Perkins Trust 10869 Buckingham Place Powell, OH 43065 | 0.164 acres 1/168 of 27.56 acres | 0.2051% |
| (a.3) Lawrence Perkins Heirs, Devisees, Successors or Assigns <i>Documentation Pending</i> | 0.164 acres 1/168 of 27.56 acres | 0.2051% |
| (a.3.1) Barbara S. Perkins 1200 Cobblefield Dr. Ontario, OH 44903 | | |
| (e) Ida Dye Heirs, Devisees, Successors and Assigns <i>Heirs Unknown</i> | 0.492 acres 1/56 of 27.56 acres | 0.6152% |
| (g) Lydia Whited Heirs, Devisees, Successors or Assigns | 0.492 acres 1/56 of 27.56 acres | 0.6152% |
| (g.1) Charles F. Whited Heirs, Devisees, Successors or Assigns | | |
| (g.1.1) John R. Vance, Sr. Heirs, Devisees, Successors or Assigns <i>Documentation Pending</i> | | |
| (7) Sparrel H. Hale, Heirs, Devisees, Successors or Assigns | | |
| (a) Dewey & Rosa Hale Heirs, Devisees, Successors or Assigns | | |
| (a.1) Jack Hale Heirs, Devisees, Successors or Assigns <i>Heirs Unknown</i> | 0.069 acres 1/400 of 27.56 acres | 0.0861% |
| (a.2) Helen T. Martin Heirs, Devisees, Successors or Assigns | | |

Exhibit E
Unit DD-24
Docket #VGOB-01-0320-0878-03
List of Owners in Escrow

| | Net Acres in Unit | Interest in Unit |
|-----------------------------------------------------------------------------------------|--------------------------------------|---------------------|
| (a.2.1) Delores Richards 176 Picnic Lane Martinsburg, WV 24505 | 0.069 acres 1/400 of 27.56 acres | 0.0861% |
| (a.3) Roger Hale Heirs, Devisees, Successors or Assigns <i>Heirs Unknown</i> | 0.069 acres 1/400 of 27.56 acres | 0.0861% |
| (a.4) John Lewis Hale 298 Flat Top Lake Rd Ghent, WV 25843 | 0.069 acres 1/400 of 27.56 acres | 0.0861% |
| (a.5) Dewey Hale, Jr. Heirs, Devisees, Successors or Assigns <i>Heirs Unknown</i> | 0.069 acres 1/400 of 27.56 acres | 0.0861% |
| (a.6) Jerry Hale Box 228 Lester, WV 25865 | 0.069 acres 1/400 of 27.56 acres | 0.0861% |
| (a.7) Sandra Trent P.O. Box 1137 Crab Orchard, WV 25827 | 0.069 acres 1/400 of 27.56 acres | 0.0861% |
| (a.8) Bonnie Harless 917 Lincoln Drive South Charleston, WV 25309 | 0.069 acres 1/400 of 27.56 acres | 0.0861% |
| (a.9) Virginia Young Hebert 1369 Pleasant Grove Rd Bluff City, TN 37618 | 0.069 acres 1/400 of 27.56 acres | 0.0861% |
| (a.10) Don Hale Heirs, Devisees, Successors or Assigns | | |
| (a.10.1) Donald Hale PO Box 214 Oakwood, VA 24631 | 0.017 acres 1/1600 of 27.56 acres | 0.0215% |
| (a.10.2) Lenny Hale <i>Address Unknown</i> | 0.017 acres 1/1600 of 27.56 acres | 0.0215% |
| (a.10.3) David Hale PO Box 132 Davy, WV 24828 | 0.017 acres 1/1600 of 27.56 acres | 0.0215% |
| (a.10.4) Donna Hale <i>Address Unknown</i> | 0.017 acres 1/1600 of 27.56 acres | 0.0215% |
| (c) Lula Hale Heirs, Devisees, Successors or Assigns | | |
| (c.1) Daniel V. Hale Heirs, Devisees, Successors or Assigns | | |
| (c.1.1) Launa Hale 3062 Parkwood Drive Anniston, AL 36201 | 0.077 acres 1/360 of 27.56 acres | 0.0957% |
| (c.2) Mary Doris Hopkins Box 645 Stollings, WV 25646 | 0.077 acres 1/360 of 27.56 acres | 0.0957% |

Exhibit E
Unit DD-24
Docket #VGOB-01-0320-0878-03
List of Owners in Escrow

| | Net Acres in Unit | Interest in Unit |
|-------------------------------------------------------------------------------------------------------------------------------|-------------------------------------|---------------------|
| (c.3) Nancy L. Key 309 E. Benning, Apt. A Odessa, MO 64076 | 0.077 acres 1/360 of 27.56 acres | 0.0957% |
| (c.4) David Wayne Hale Box 262 Davy, WV 24828 | 0.077 acres 1/360 of 27.56 acres | 0.0957% |
| (c.5) Genevieve Marshall Heirs, Devisees, Successors or Assigns <i>Documentation Pending</i> | 0.077 acres 1/360 of 27.56 acres | 0.0957% |
| (c.5.1) Dennis Marshall HC 64 Box 756 Welch, WV 24801 | | |
| (c.6) Dorothy E. Robertson 5205 Wythe Avenue Richmond, VA 23226 | 0.077 acres 1/360 of 27.56 acres | 0.0957% |
| (c.7) Donald Everett Hale Box 262 Davy, WV 24828 | 0.077 acres 1/360 of 27.56 acres | 0.0957% |
| (c.8) Bertha Lester Hale 4743 Wilson Blvd. Abingdon, VA 24210 | 0.077 acres 1/360 of 27.56 acres | 0.0957% |
| (c.9) Margie Smith Hale Heirs, Devisees, Successors or Assigns | | |
| (c.9.1) Kendra Hale 5743-A Allison Ave Fort Knox, KY 40121 | 0.038 acres 1/720 of 27.56 acres | 0.0478% |
| (c.9.2) Jeffery Glenn Hale 4306 Rock Creek Rd Alexandria, VA 22306 | 0.038 acres 1/720 of 27.56 acres | 0.0478% |
| (d) Unis Hale Mullins Heirs, Devisees, Successors or Assigns | | |
| (d.1) Benny Mullins 38 Lake Drive Welch, WV 24801 | 0.138 acres 1/200 of 27.56 acres | 0.1723% |
| (d.2) Melinda Mullins Jackson, Administratrix Estate of Vincent Dale Mullins, Sr. 4641 Maurey Road Jackson, MS 39211 | 0.138 acres 1/200 of 27.56 acres | 0.1723% |
| (d.3) Jack Mullins Heirs, Devisees, Successors or Assigns | | |
| (d.3.1) Denise F. Mullins 17 Roosevelt City Rd Whiting, NJ 08759 | 0.138 acres 1/200 of 27.56 acres | 0.1723% |
| (d.4) Betty Giaimo 51 Nautilus Drive Leonardo, NJ 07737 | 0.138 acres 1/200 of 27.56 acres | 0.1723% |
| (d.5) Patricia Mullins 256 Summerfield Road Princeton, WV 24740 | 0.138 acres 1/200 of 27.56 acres | 0.1723% |

Exhibit E
Unit DD-24
Docket #VGOB-01-0320-0878-03
List of Owners in Escrow

| | Net Acres in Unit | Interest in Unit |
|----------------------------|----------------------|---------------------|
| Total tract acres | 6.3664 | |
| Total tract percent | | 7.9580% |

Tract #2B - 1.54 acres

COAL OWNERSHIP

| | | |
|-----------------------------------------------------------------------------------------------------------------------|------------|---------|
| (1) Hugh MacRae Land Trust Tr 17 c/o Gump, Strauss, Akin LLP 1 Bryant Park, Floor 41 New York, NY 10036-6715 | 1.54 acres | 1.9250% |
|-----------------------------------------------------------------------------------------------------------------------|------------|---------|

By Assignment and Bill of Sale (Gas lease royalty), HMLT devised all of its right, title and interest (other than "Excluded Assets") to Torch Energy Advisors Inc. effective September 4, 1991 and recorded in Buchanan County under DB474 / PG384.

Torch Oil & Gas Company
c/o Sue Ann Craddock
670 Dona Ana Road SW
Deming, New Mexico 88030

Effective 2/1/11, Torch Oil & Gas Company assigned a 2% ORRI to SAC Investments, L.P.

Effective 3/31/14, Torch Oil & Gas Company, et al. assigned and conveyed 10% of its right, title and interest to Rockport Oil & Gas, L.L.C. In addition, Torch Oil & Gas Company, et al. assigned and conveyed the remaining 90% of its right, title and interest to Chisos, Ltd.

| | | |
|-----------------------------------------------------------------|----------------------------------|---------|
| Rockport Oil & Gas L.L.C. PO Box 847 Houston, TX 77001 | 0.15 acres 1/10 of 1.54 acres | 0.1925% |
| Chisos, LTD 670 Dona Ana Road SW Deming, New Mexico 88030 | 1.39 acres 9/10 of 1.54 acres | 1.7325% |

OIL & GAS OWNERSHIP

The ownership listed below is currently being reviewed and documentation is being requested to verify title.

| | | |
|-----------------------------------------------------------------------------------------------------------------|---------------------------------------------|-------------------------------------------------------------|
| EE & E Fletcher Enterprises, et al. | 1.54 acres | 1.9250% |
| (2) Laura Hale Boyd Heirs, Devisees, Successors or Assigns, et al. (1/8 int.) Marion Rendew Boyd, Sr. | 0.19 acres 1/8 of 1.54 acres | |
| | <i>Deceased - extinguishing Life Estate</i> | |
| (a) Leah Vernie Baldwin Heirs, Devisees, Successors or Assigns | | |
| (a.1) Bradley Dean Baldwin 1124 Beulah Land Rd. Vansant, VA 24656 | 0.0013 acres 1/1144 of 0.19 acres | 0.0017% |
| (a.2) Gary Raymond Baldwin Heirs, Devisees, Successors or Assigns | | |
| (a.2.1) Mary Margaret Baldwin | | <i>Conveyed by deed dated 3/3/08 (Instrument 080000070)</i> |
| (a.2.1.1) Jody Brent Baldwin 341 Pennsylvania Ave. Salem, VA 24153 | 0.0013 acres 1/1144 of 0.19 acres | 0.0017% |
| (a.2.1.2) Jody Baldwin 341 Pennsylvania Ave. Salem, VA 24153 | 0.0013 acres 1/1144 of 0.19 acres | 0.0017% |

Exhibit E
Unit DD-24
Docket #VGOB-01-0320-0878-03
List of Owners in Escrow

| | Net Acres in Unit | Interest in Unit |
|----------------------------------------------------------------------------|----------------------------------------------------------------------------|---------------------|
| (a.3) James Curtis Baldwin 1261 Baldwin Rd. Vansant, VA 24656 | 0.0013 acres 1/1144 of 0.19 acres | 0.00168% |
| (a.4) Pauline Baldwin 593 Berkshire Ct. Alexandria, VA 22303 | 0.0013 acres 1/1144 of 0.19 acres | 0.0017% |
| (a.5) Brandon Scott Baldwin P.O. Box 594 Vansant, VA 24656 | 0.0004 acres 1/3432 of 0.19 acres | 0.0006% |
| (a.6) Samantha Leah Baldwin 1947 Little Prater Grundy, VA 24614 | 0.0004 acres 1/3432 of 0.19 acres | 0.0006% |
| (a.7) Samuel Marcus Baldwin, II | <i>Conveyed by deed of gift to James Curtis Baldwin Instrument 080001C</i> | |
| (a.7.1) James Curtis Baldwin 1261 Baldwin Rd. Vansant, VA 24656 | 0.0004 acres 1/3432 of 0.19 acres | 0.00056% |
| (a.8) Henry Nathan Baldwin, Jr. 403 Surface dr. Tazewell, VA 24651 | 0.0013 acres 1/1144 of 0.19 acres | 0.0017% |
| (a.9) Beulah Diane Boyd 1124 Beulah Land Rd. Vansant, VA 24656 | 0.0013 acres 1/1144 of 0.19 acres | 0.0017% |
| (a.10) Velva Marie Charles 2066 Watkins St. Grundy, VA 24614 | 0.0013 acres 1/1144 of 0.19 acres | 0.0017% |
| (a.11) Judy Elizabeth Hagy PO Box 104 Vansant, VA 24656 | 0.0013 acres 1/1144 of 0.19 acres | 0.0017% |
| (a.12) Opal Mattie Hunt 263 Donna Avenue Morgantown, WV 26505 | 0.0013 acres 1/1144 of 0.19 acres | 0.0017% |
| (a.13) Laura Virginia Manier 4022 Leemaster Dr. Vansant, VA 24656 | 0.0013 acres 1/1144 of 0.19 acres | 0.0017% |
| (a.14) Leah Mae Mullins | <i>Conveyed by deed of gift to James Curtis Baldwin Instrument 0800014</i> | |
| (a.14.1) James Curtis Baldwin 1261 Baldwin Rd. Vansant, VA 24656 | 0.0013 acres 1/1144 of 0.19 acres | 0.00168% |
| (b) Lizzie Trula Greenwood Heirs, Devisees, Successors or Assigns | | |
| (b.1) Margaret Ann Shipley 4605 Brookview Dr. Hampstead, MD 21074 | 0.0088 acres 1/176 of 0.19 acres | 0.0109% |
| (b.2) Robert Lee Greenwood, Sr. 1216 Woodland Ct Hampstead, MD 21074 | 0.0088 acres 1/176 of 0.19 acres | 0.0109% |
| (c) Ada Nell Stiltner Heirs, Devisees, Successors or Assigns | | |

Exhibit E
Unit DD-24
Docket #VGOB-01-0320-0878-03
List of Owners in Escrow

| | Net Acres in Unit | Interest in Unit |
|----------------------------------------------------------------------------|-------------------------------------|------------------------------------------------------------------------------------------------------|
| (c.1) Terry Boyd Rt.1 Box 425A Vansant, VA 24656 | 0.0029 acres 1/528 of 0.19 acres | 0.0036% |
| (c.2) Teresa Church P.O. Box 8 Doran, VA 24612 | 0.0029 acres 1/528 of 0.19 acres | 0.0036% |
| (c.3) Shelia Miller 4138 Bloomingdale Road Abingdon, VA 24211 | 0.0029 acres 1/528 of 0.19 acres | 0.0036% |
| (c.4) Patricia G. Rice Rt.1 Box 425 Vansant, VA 24656 | 0.0029 acres 1/528 of 0.19 acres | 0.0036% |
| (c.5) Wayne Stiltner 1586 Dicks Branch Rd. Vansant, VA 24656 | 0.0029 acres 1/528 of 0.19 acres | 0.0036% |
| (c.6) Vickie Viers Rt.1 Box 425A Vansant, VA 24656 | 0.0029 acres 1/528 of 0.19 acres | 0.0036% |
| (d) Ireson Boyd Heirs, Devisees, Successors or Assigns | | |
| (d.1) Hassie C. Boyd 236 Green Acres Dr. Smithville, TN 37166 | | <i>reveyed a 1/88 interest to James Rasnake by Deed dated 3/6/01, recorded at DB 520/ PG 576</i> |
| (e) Charles Milton Boyd Heirs, Devisees, Successors or Assigns | | |
| (e.1) Annie Boyd Heirs, Devisees, Successors or Assigns | | |
| (e.1.1) Joan B. Boyd 4055 Leemaster Dr. Vansant, VA 24656 | 0.0029 acres 1/528 of 0.19 acres | 0.0036% |
| (e.1.2) Lester Boyd Box 182 Vansant, VA 24656 | 0.0029 acres 1/528 of 0.19 acres | 0.0036% |
| (e.1.3) Helen Viola Coleman 4522 Lovers Gap Road Vansant, VA 24656 | 0.0029 acres 1/528 of 0.19 acres | 0.0036% |
| (e.1.4) Barbara Evans 1685 Peach Grove Avenue Harrisonburg, VA 22801 | 0.0029 acres 1/528 of 0.19 acres | 0.0036% |
| (e.1.5) Betty Perkins 5632 Leemaster Drive Vansant, VA 24656-7758 | 0.0029 acres 1/528 of 0.19 acres | 0.0036% |
| (e.1.6) Peggy Tiller 3742 Leemaster Drive Vansant, VA 24656-8461 | 0.0029 acres 1/528 of 0.19 acres | 0.0036% |
| (f) Mary Boyd Cook Heirs, Devisees, Successors or Assigns | | |

**Exhibit E
Unit DD-24
Docket #VGOB-01-0320-0878-03
List of Owners in Escrow**

| | Net Acres in Unit | Interest in Unit |
|---------------------------------------------------------------------------------------|--------------------------------------|-----------------------------|
| (f.1) Lloyd Cook 1031 Bakersfield Dr. Grundy, VA 24614 | 0.0044 acres 1/352 of 0.19 acres | 0.0055% |
| (f.2) Edward Cook Heirs, Devisees, Successors or Assigns | | |
| (f.2.1) Nancy Cook, widow 1032 E. Breckinridge Ferndale, MI 48220 | 0.0044 acres 1/352 of 0.19 acres | 0.0055% |
| (f.3) Ercil D. Cook, Sr. Heirs, Devisees, Successors or Assigns | | |
| (f.3.1) Mark Cook Heirs, Devisees, Successors or Assigns <i>(Heirs Unknown)</i> | 0.0015 acres 1/1056 of 0.19 acres | 0.0018% |
| (f.3.2) Ercil Cook, Jr. 401 Chalan Guma Yuus Court Sinaja, Guam | 0.0015 acres 1/1056 of 0.19 acres | 0.0018% |
| (f.3.3) Ursula Cook Cruz <i>Address Unknown</i> | 0.0015 acres 1/1056 of 0.19 acres | 0.0018% |
| (f.4) Willard Cook Heirs, Devisees, Successors or Assigns | | |
| (f.4.1) Betty S. Cook 1775 Mt. Hood St. Las Vegas, NV 89156 | 0.0044 acres 1/352 of 0.19 acres | 0.00547% |
| (g) Marion Boyd, Jr. Heirs, Devisees, Successors or Assigns | | |
| (g.1) Lillian Martha Boyd Heirs, Devisees, Successors or Assigns | | |
| (g.1.1) Larry Ireson Boyd PO Box 265 Vansant, VA 24656 | 0.0044 acres 1/352 of 0.19 acres | 0.0055% |
| (g.1.2) Rodney Boyd HCR Box 29H Grundy, VA 24614 | 0.0044 acres 1/352 of 0.19 acres | 0.0055% |
| (g.1.3) Sherry Boyd Stacy P.O. Box 980 Vansant, VA 24656 | 0.0044 acres 1/352 of 0.19 acres | 0.0055% |
| (g.1.4) Sandra Boyd Street P.O. Box 595 Vansant, VA 24656 | 0.0044 acres 1/352 of 0.19 acres | 0.0055% |
| (h) Ardue Guy Boyd Heirs, Devisees, Successors or Assigns | | |
| (h.1) Jane Boyd Heirs, Devisees, Successors or Assigns | | |
| (h.1.1) Charles Boyd Rt.1 Box 578 Vansant, VA 24656 | 0.0015 acres 1/1056 of 0.19 acres | 0.0018% |

Exhibit E
Unit DD-24
Docket #VGOB-01-0320-0878-03
List of Owners in Escrow

| | Net Acres in Unit | Interest in Unit |
|---------------------------------------------------------------------------|--------------------------------------|----------------------------------------------------------------------------------------------------|
| (h.1.2) David G. Boyd Box 54 Vansant, VA 24656 | 0.0015 acres 1/1056 of 0.19 acres | 0.0018% |
| (h.2) Estil Boyd Heirs, Devisees, Successors or Assigns | | |
| (h.2.1) Catherine Boyd 116 Villa Lane Taylorsville, NC 28681 | 0.0015 acres 1/1056 of 0.19 acres | 0.0018% |
| (h.3) Ferrell Boyd 3117 Leemaster Dr. Vansant, VA 24656 | 0.0015 acres 1/1056 of 0.19 acres | 0.0018% |
| (h.4) James H. Boyd 5810 Deskins Rd. Vansant, VA 24656 | 0.0015 acres 1/1056 of 0.19 acres | 0.0018% |
| (h.5) Marshall Boyd 4797 Hayden Crest Drive Hilliard, OH 43026 | 0.0015 acres 1/1056 of 0.19 acres | 0.0018% |
| (h.6) Robert G. Boyd 1082 Ardue & Jane Rd. Vansant, VA 24656 | 0.0015 acres 1/1056 of 0.19 acres | 0.0018% |
| (h.7) Steve Boyd Rt.1 Box 415 Vansant, VA 24656 | 0.0002 acres 1/1056 of 0.19 acres | 0.0002% |
| (h.8) William P. Boyd Rt.2 Box 464 Vansant, VA 24656 | 0.0015 acres 1/1056 of 0.19 acres | 0.0018% |
| (h.9) Irene Carlie B. Clevinger Heirs, Devisees, Successors or Assigns | | |
| (h.9.1) Donald Clevinger 404 Dark Run Rd. Elliston, VA 24087 | 0.0007 acres 1/2112 of 0.19 acres | 0.0009% |
| (h.9.2) Franklin Clevinger Rt.1 Box 503A Vansant, VA 24656 | 0.0007 acres 1/2112 of 0.19 acres | 0.0009% |
| (h.10) Anna Lou Boyd Colley 3631 Murphy Rd. Vansant, VA 24656 | 0.0015 acres 1/1056 of 0.19 acres | 0.0018% |
| (h.11) Thelma Boyd Lester 1012 Destiny Rd. Big Rock, VA 24603 | 0.0015 acres 1/1056 of 0.19 acres | 0.0018% |
| (i) Marcus Boyd 863 JE Evans Avenue Smithville, TN 37166 | | <i>veyed a 1/88 interest to James Rasnake by Deed dated 3/6/01, recorded at DB 519/ PG 157</i> |
| (j) Laura Myrtle Baldwin Heirs, Devisees, Successors or Assigns | | <i>veyed a 1/88 interest to James Rasnake by Deed dated 2/1/01, recorded at DB 519/ PG 448</i> |
| (2) James D. Rasnake P.O. Box 1914 Honaker, VA 24260-1914 | 0.0700 acres 1/22 of 0.19 acres | 0.0875% |

**Exhibit E
Unit DD-24
Docket #VGOB-01-0320-0878-03
List of Owners in Escrow**

| | Net Acres in Unit | Interest in Unit |
|----------------------------|----------------------|---------------------|
| Total tract acres | 0.1912 | |
| Total tract percent | | 0.2390% |

Tract #3D - 5.54 acres

COAL OWNERSHIP

| | | |
|-----------------------------------------------------------------------------------------------------------------------|------------|---------|
| (1) Hugh MacRae Land Trust Tr 17 c/o Gump, Strauss, Akin LLP 1 Bryant Park, Floor 41 New York, NY 10036-6715 | 5.54 acres | 6.9250% |
|-----------------------------------------------------------------------------------------------------------------------|------------|---------|

By Assignment and Bill of Sale (Gas lease royalty), HMLT devised all of its right, title and interest (other than "Excluded Assets") to Torch Energy Advisors Inc. effective September 4, 1991 and recorded in Buchanan County under DB474 / PG384.

Torch Oil & Gas Company
c/o Sue Ann Craddock
670 Dona Ana Road SW
Deming, New Mexico 88030

Effective 2/1/11, Torch Oil & Gas Company assigned a 2% ORRI to SAC Investments, L.P.

Effective 3/31/14, Torch Oil & Gas Company, et al. assigned and conveyed 10% of its right, title and interest to Rockport Oil & Gas, L.L.C. In addition, Torch Oil & Gas Company, et al. assigned and conveyed the remaining 90% of its right, title and interest to Chisos, Ltd.

| | | |
|-----------------------------------------------------------------|----------------------------------|---------|
| Rockport Oil & Gas L.L.C. PO Box 847 Houston, TX 77001 | 0.55 acres 1/10 of 5.54 acres | 0.6925% |
| Chisos, LTD 670 Dona Ana Road SW Deming, New Mexico 88030 | 4.99 acres 9/10 of 5.54 acres | 6.2325% |

OIL & GAS OWNERSHIP

The ownership listed below is currently being reviewed and documentation is being requested to verify title.

| | | |
|----------------------------|------------|---------|
| John I. Hale Heirs, et al. | 5.54 acres | 6.9250% |
|----------------------------|------------|---------|

- (1) John I. Hale Heirs, Devisees,
Successors or Assigns
- (2) John W. & Myrtle Hale Heirs, Devisees,
Successors or Assigns

(a) Ralph & Dorothy Hale

Conveyed by deed dated 9/5/1991, recorded in Deed Book 397, Page

| | | |
|---------------------------------------------------------------------------------------------------------------------------|-----------------------------------|---------|
| (a.1) CNX Gas Company LLC PO Box 643830 Pittsburgh, PA 15264-3830 <i>(Previously Pocahontas Gas Partnership)</i> | 0.231 acres 1/24 of 5.54 acres | 0.2885% |
|---------------------------------------------------------------------------------------------------------------------------|-----------------------------------|---------|

(b) Bill Hale Heirs, Devisees,
Successors or Assigns

| | | |
|----------------------------------------------------------------|------------------------------------|---------|
| (b.3) William Bill Hale P.O. Box 575 Knoxville, TN 37901 | 0.077 acres 1/72 of 27.56 acres | 0.0962% |
|----------------------------------------------------------------|------------------------------------|---------|

- (3) Charles D. & Lillie Hale Heirs, Devisees,
Successors or Assigns

Exhibit E
Unit DD-24
Docket #VGOB-01-0320-0878-03
List of Owners in Escrow

| | Net Acres in Unit | Interest in Unit |
|-----------------------------------------------------------------------------------------------|-------------------------------------|---------------------|
| (b) Mamie Hale Heirs, Devisees, Successors or Assigns | | |
| (b.1) Curtis Hale P.O. Box 605 Rosedale, VA 24280 | 0.173 acres 1/32 of 27.56 acres | 0.2164% |
| (c) Elsie Vance Heirs, Devisees, Successors or Assigns | | |
| (c.2) Billy Vance Heirs, Devisees, Successors or Assigns Address Unknown | 0.087 acres 1/64 of 27.56 acres | 0.1082% |
| (5) Florence A. Hale & John Dye Heirs, Devisees Successors or Assigns | | |
| (a) Pearl Dora Perkins Heirs, Devisees Successors or Assigns | | |
| (a.1) Arthur Carl Perkins Heirs, Devisees Successors or Assigns Documentation Pending | 0.033 acres 1/168 of 27.56 acres | 0.0412% |
| (a.1.1) Martha Perkins 8312 Camp Rd. Mount Vernon, OH 43050 | | |
| (a.2) The Clyde Perkins Trust 10869 Buckingham Place Powell, OH 43065 | 0.033 acres 1/168 of 27.56 acres | 0.0412% |
| (a.3) Lawrence Perkins Heirs, Devisees, Successors or Assigns Documentation Pending | 0.033 acres 1/168 of 27.56 acres | 0.0412% |
| (a.3.1) Barbara S. Perkins 1200 Cobblefield Dr. Ontario, OH 44903 | | |
| (e) Ida Dye Heirs, Devisees, Successors and Assigns Heirs Unknown | 0.099 acres 1/56 of 27.56 acres | 0.1237% |
| (g) Lydia Whited Heirs, Devisees, Successors or Assigns | 0.099 acres 1/56 of 27.56 acres | 0.1237% |
| (g.1) Charles F. Whited Heirs, Devisees, Successors or Assigns | | |
| (g.1.1) John R. Vance, Sr. Heirs, Devisees, Successors or Assigns Documentation Pending | | |
| (7) Sparrel H. Hale, Heirs, Devisees, Successors or Assigns | | |
| (a) Dewey & Rosa Hale Heirs, Devisees, Successors or Assigns | | |
| (a.1) Jack Hale Heirs, Devisees, Successors or Assigns Heirs Unknown | 0.014 acres 1/400 of 27.56 acres | 0.0173% |

Exhibit E
Unit DD-24
Docket #VGOB-01-0320-0878-03
List of Owners in Escrow

| | Net Acres in Unit | Interest in Unit |
|-----------------------------------------------------------------------------------------|--------------------------------------|---------------------|
| (a.2) Helen T. Martin Heirs, Devisees, Successors or Assigns | | |
| (a.2.1) Delores Richards 176 Picnic Lane Martinsburg, WV 24505 | 0.014 acres 1/400 of 27.56 acres | 0.0173% |
| (a.3) Roger Hale Heirs, Devisees, Successors or Assigns <i>Heirs Unknown</i> | 0.014 acres 1/400 of 27.56 acres | 0.0173% |
| (a.4) John Lewis Hale 298 Flat Top Lake Rd Ghent, WV 25843 | 0.014 acres 1/400 of 27.56 acres | 0.0173% |
| (a.5) Dewey Hale, Jr. Heirs, Devisees, Successors or Assigns <i>Heirs Unknown</i> | 0.014 acres 1/400 of 27.56 acres | 0.0173% |
| (a.6) Jerry Hale Box 228 Lester, WV 25865 | 0.014 acres 1/400 of 27.56 acres | 0.0173% |
| (a.7) Sandra Trent P.O. Box 1137 Crab Orchard, WV 25827 | 0.014 acres 1/400 of 27.56 acres | 0.0173% |
| (a.8) Bonnie Harless 917 Lincoln Drive South Charleston, WV 25309 | 0.014 acres 1/400 of 27.56 acres | 0.0173% |
| (a.9) Virginia Young Hebert 1369 Pleasant Grove Rd Bluff City, TN 37618 | 0.014 acres 1/400 of 27.56 acres | 0.0173% |
| (a.10) Don Hale Heirs, Devisees, Successors or Assigns | | |
| (a.10.1) Donald Hale PO Box 214 Oakwood, VA 24631 | 0.003 acres 1/1600 of 27.56 acres | 0.0043% |
| (a.10.2) Lenny Hale <i>Address Unknown</i> | 0.003 acres 1/1600 of 27.56 acres | 0.0043% |
| (a.10.3) David Hale PO Box 132 Davy, WV 24828 | 0.003 acres 1/1600 of 27.56 acres | 0.0043% |
| (a.10.4) Donna Hale <i>Address Unknown</i> | 0.003 acres 1/1600 of 27.56 acres | 0.0043% |
| (c) Lula Hale Heirs, Devisees, Successors or Assigns | | |
| (c.1) Daniel V. Hale Heirs, Devisees, Successors or Assigns | | |
| (c.1.1) Launa Hale 3062 Parkwood Drive Anniston, AL 36201 | 0.015 acres 1/360 of 27.56 acres | 0.0192% |
| (c.2) Mary Doris Hopkins Box 645 Stollings, WV 25646 | 0.015 acres 1/360 of 27.56 acres | 0.0192% |

Exhibit E
Unit DD-24
Docket #VGOB-01-0320-0878-03
List of Owners in Escrow

| | Net Acres in Unit | Interest in Unit |
|-------------------------------------------------------------------------------------------------------------------------------|-------------------------------------|---------------------|
| (c.3) Nancy L. Key 309 E. Benning, Apt. A Odessa, MO 64076 | 0.015 acres 1/360 of 27.56 acres | 0.0192% |
| (c.4) David Wayne Hale Box 262 Davy, WV 24828 | 0.015 acres 1/360 of 27.56 acres | 0.0192% |
| (c.5) Genevieve Marshall Heirs, Devisees, Successors or Assigns <i>Documentation Pending</i> | 0.015 acres 1/360 of 27.56 acres | 0.0192% |
| (c.5.1) Dennis Marshall HC 64 Box 756 Welch, WV 24801 | | |
| (c.6) Dorothy E. Robertson 5205 Wythe Avenue Richmond, VA 23226 | 0.015 acres 1/360 of 27.56 acres | 0.0192% |
| (c.7) Donald Everett Hale Box 262 Davy, WV 24828 | 0.015 acres 1/360 of 27.56 acres | 0.0192% |
| (c.8) Bertha Lester Hale 4743 Wilson Blvd. Abingdon, VA 24210 | 0.015 acres 1/360 of 27.56 acres | 0.0192% |
| (c.9) Margie Smith Hale Heirs, Devisees, Successors or Assigns | | |
| (c.9.1) Kendra Hale 5743-A Allison Ave Fort Knox, KY 40121 | 0.008 acres 1/720 of 27.56 acres | 0.0096% |
| (c.9.2) Jeffery Glenn Hale 4306 Rock Creek Rd Alexandria, VA 22306 | 0.008 acres 1/720 of 27.56 acres | 0.0096% |
| (d) Unis Hale Mullins Heirs, Devisees, Successors or Assigns | | |
| (d.1) Benny Mullins 38 Lake Drive Welch, WV 24801 | 0.028 acres 1/200 of 27.56 acres | 0.0346% |
| (d.2) Melinda Mullins Jackson, Administratrix Estate of Vincent Dale Mullins, Sr. 4641 Maurey Road Jackson, MS 39211 | 0.028 acres 1/200 of 27.56 acres | 0.0346% |
| (d.3) Jack Mullins Heirs, Devisees, Successors or Assigns | | |
| (d.3.1) Denise F. Mullins 17 Roosevelt City Rd Whiting, NJ 08759 | 0.028 acres 1/200 of 27.56 acres | 0.0346% |
| (d.4) Betty Giaimo 51 Nautilus Drive Leonardo, NJ 07737 | 0.028 acres 1/200 of 27.56 acres | 0.0346% |
| (d.5) Patricia Mullins 256 Summerfield Road Princeton, WV 24740 | 0.028 acres 1/200 of 27.56 acres | 0.0346% |

Exhibit E
Unit DD-24
Docket #VGOB-01-0320-0878-03
List of Owners in Escrow

| | Net Acres in Unit | Interest in Unit |
|------------------------------|----------------------|---------------------|
| Total tract acres | 1.2798 | |
| Total tract percent | | 1.5997% |
| <u>TOTALS:</u> | | |
| Acreage in Unit Remaining | 7.8374 | |
| Percentage of Unit Remaining | | 9.7967% |

Exhibit EE
Unit DD-24
Docket #VGOB-01-0320-0878-03
List of Respondents with Royalty Split Agreements/Court Orders/HB2058

| | Net Acres in Unit | Interest in Unit | Percent of Escrow |
|------------------------------------------------------------------------------------------------------------------------------------------------------------------------------------------------------------------------------------------------------------------------------------------------------|---------------------------------------|---------------------|----------------------|
| <u>Tract #2A - 27.56 acres</u> | | | |
| <u>COAL OWNERSHIP</u> | | | |
| (1) Hugh MacRae Land Trust Tr 17 c/o Gump, Strauss, Akin LLP 1 Bryant Park, Floor 41 New York, NY 10036-6715 | 27.56 acres | 34.4500% | n/a |
| <i>By Assignment and Bill of Sale (Gas lease royalty), HMLT devised all of its right, title and interest (other than "Excluded Assets") to Torch Energy Advisors Inc. effective September 4, 1991 and recorded in Buchanan County under DB474 / PG384.</i> | | | |
| Torch Oil & Gas Company c/o Sue Ann Craddock 670 Dona Ana Road SW Deming, New Mexico 88030 | | | |
| <i>Effective 2/1/11, Torch Oil & Gas Company assigned a 2% ORRI to SAC Investments, L.P.</i> | | | |
| <i>Effective 3/31/14, Torch Oil & Gas Company, et al. assigned and conveyed 10% of its right, title and interest to Rockport Oil & Gas, L.L.C. In addition, Torch Oil & Gas Company, et al. assigned and conveyed the remaining 90% of its right, title and interest to Chisos, Ltd.</i> | | | |
| Rockport Oil & Gas L.L.C. PO Box 847 Houston, TX 77001 | 2.76 acres 1/10 of 27.56 acres | 3.4450% | n/a |
| Chisos, LTD 670 Dona Ana Road SW Deming, New Mexico 88030 | 24.80 acres 9/10 of 27.56 acres | 31.0050% | n/a |
| <u>OIL & GAS OWNERSHIP</u> | | | |
| John I. Hale Heirs, et al. | 27.56 acres | 34.4500% | |
| (2) CNX Gas Company LLC 2481 John Nash Blvd. Bluefield, WV 24701 | 21.19 acres 253/329 of 27.56 acres | 26.4919% | n/a |
| <u>Tract #2B - 1.54 acres</u> | | | |
| <u>COAL OWNERSHIP</u> | | | |
| (1) Hugh MacRae Land Trust Tr 17 c/o Gump, Strauss, Akin LLP 1 Bryant Park, Floor 41 New York, NY 10036-6715 | 1.54 acres | 1.9250% | n/a |
| <i>By Assignment and Bill of Sale (Gas lease royalty), HMLT devised all of its right, title and interest (other than "Excluded Assets") to Torch Energy Advisors Inc. effective September 4, 1991 and recorded in Buchanan County under DB474 / PG384.</i> | | | |
| Torch Oil & Gas Company c/o Sue Ann Craddock 670 Dona Ana Road SW Deming, New Mexico 88030 | | | |
| <i>Effective 2/1/11, Torch Oil & Gas Company assigned a 2% ORRI to SAC Investments, L.P.</i> | | | |
| <i>Effective 3/31/14, Torch Oil & Gas Company, et al. assigned and conveyed 10% of its right, title and interest to Rockport Oil & Gas, L.L.C. In addition, Torch Oil & Gas Company, et al. assigned and conveyed the remaining 90% of its right, title and interest to Chisos, Ltd.</i> | | | |
| Rockport Oil & Gas L.L.C. PO Box 847 Houston, TX 77001 | 0.15 acres 1/10 of 1.54 acres | 0.1925% | n/a |

Exhibit EE
Unit DD-24
Docket #VGOB-01-0320-0878-03
List of Respondents with Royalty Split Agreements/Court Orders/HB2058

| | Net Acres in Unit | Interest in Unit | Percent of Escrow |
|------------------------------------------------------------------------------------------------------------------------------------------------------------------------------------------------------------------------------------------------------------------------------------------------------|-----------------------------------|---------------------|---------------------------|
| Chisos, LTD 670 Dona Ana Road SW Deming, New Mexico 88030 | 1.39 acres 9/10 of 1.54 acres | 1.7325% | n/a |
| <u>OIL & GAS OWNERSHIP</u> | | | |
| EE & E Fletcher Enterprises, et al. | 1.54 acres | 1.9250% | |
| (1) EE & E Fletcher Enterprises c/o Eddie Fletcher 3652 Garden Creek Rd. Rowe, VA 24646 | 1.35 acres 7/8 of 1.54 acres | 1.6844% | n/a |
| <u>Tract #3A - 10.56 acres</u> | | | |
| <u>COAL OWNERSHIP</u> | | | |
| (1) Hugh MacRae Land Trust Tr 17 c/o Gump, Strauss, Akin LLP 1 Bryant Park, Floor 41 New York, NY 10036-6715 | 10.56 acres | 13.2000% | n/a |
| <i>By Assignment and Bill of Sale (Gas lease royalty), HMLT devised all of its right, title and interest (other than "Excluded Assets") to Torch Energy Advisors Inc. effective September 4, 1991 and recorded in Buchanan County under DB474 / PG384.</i> | | | |
| Torch Oil & Gas Company c/o Sue Ann Craddock 670 Dona Ana Road SW Deming, New Mexico 88030 | | | |
| <i>Effective 2/1/11, Torch Oil & Gas Company assigned a 2% ORRI to SAC Investments, L.P.</i> | | | |
| <i>Effective 3/31/14, Torch Oil & Gas Company, et al. assigned and conveyed 10% of its right, title and interest to Rockport Oil & Gas, L.L.C. In addition, Torch Oil & Gas Company, et al. assigned and conveyed the remaining 90% of its right, title and interest to Chisos, Ltd.</i> | | | |
| Rockport Oil & Gas L.L.C. PO Box 847 Houston, TX 77001 | 1.06 acres 1/10 of 10.56 acres | 1.3200% | n/a |
| Chisos, LTD 670 Dona Ana Road SW Deming, New Mexico 88030 | 9.50 acres 9/10 of 10.56 acres | 11.8800% | n/a |
| <u>OIL & GAS OWNERSHIP</u> | | | |
| (1) Elmer & Evelyn Jackson P.O. Box 415 Vansant, VA 24656 | 10.56 acres | 13.2000% | 47.7021% Consent Order |
| <i>Prevailing plaintiff under Case No. CL12-258 Awarded 100% of the CBM royalty.</i> | | | |

Tract #3B - 3.74 acres

COAL OWNERSHIP

| | | | |
|-----------------------------------------------------------------------------------------------------------------------|------------|---------|-----|
| (1) Hugh MacRae Land Trust Tr 17 c/o Gump, Strauss, Akin LLP 1 Bryant Park, Floor 41 New York, NY 10036-6715 | 3.74 acres | 4.6750% | n/a |
|-----------------------------------------------------------------------------------------------------------------------|------------|---------|-----|

By Assignment and Bill of Sale (Gas lease royalty), HMLT devised all of its right, title and interest (other than "Excluded Assets") to Torch Energy Advisors Inc. effective September 4, 1991 and recorded in Buchanan County under DB474 / PG384.

Exhibit EE
Unit DD-24
Docket #VGOB-01-0320-0878-03
List of Respondents with Royalty Split Agreements/Court Orders/HB2058

| | Net Acres in Unit | Interest in Unit | Percent of Escrow | |
|---------------------------------------------------------------------------------------------------------------------------------------------------------------------------------------------------------------------------------------------------------------------------------------------------------------------------------------------------------------------------------------------------------------------------------------------------------------------------------------------------------------------------------------------------------------------------------------------------------------------------------------------------------------------------------------------------------------------------------------------------------------------------------------------------------|----------------------------------|---------------------|----------------------|------|
| <p>Torch Oil & Gas Company c/o Sue Ann Craddock 670 Dona Ana Road SW Deming, New Mexico 88030</p> <p><i>Effective 2/1/11, Torch Oil & Gas Company assigned a 2% ORRI to SAC Investments, L.P.</i></p> <p><i>Effective 3/31/14, Torch Oil & Gas Company, et al. assigned and conveyed 10% of its right, title and interest to Rockport Oil & Gas, L.L.C. In addition, Torch Oil & Gas Company, et al. assigned and conveyed the remaining 90% of its right, title and interest to Chisos, Ltd.</i></p> | | | | |
| Rockport Oil & Gas L.L.C. PO Box 847 Houston, TX 77001 | 0.37 acres 1/10 of 3.74 acres | 0.4675% | n/a | |
| Chisos, LTD 670 Dona Ana Road SW Deming, New Mexico 88030 | 3.37 acres 9/10 of 3.74 acres | 4.2075% | n/a | |
| <u>OIL & GAS OWNERSHIP</u> | | | | |
| (1) Elmer & Evelyn Jackson P.O. Box 415 Vansant, VA 24656 | 3.74 acres | 4.6750% | 16.8945% | 100% |
| <p><i>Prevailing plaintiff under Case No. CL12-258 Awarded 100% of the CBM royalty.</i></p> <p>Consent Order</p> | | | | |
| <u>Tract #3C - 2.12 acres</u> | | | | |
| <u>COAL OWNERSHIP</u> | | | | |
| (1) Hugh MacRae Land Trust Tr 17 c/o Gump, Strauss, Akin LLP 1 Bryant Park, Floor 41 New York, NY 10036-6715 | 2.12 acres | 2.6500% | n/a | |
| <p><i>By Assignment and Bill of Sale (Gas lease royalty), HMLT devised all of its right, title and interest (other than "Excluded Assets") to Torch Energy Advisors Inc. effective September 4, 1991 and recorded in Buchanan County under DB474 / PG384.</i></p> <p>Torch Oil & Gas Company c/o Sue Ann Craddock 670 Dona Ana Road SW Deming, New Mexico 88030</p> <p><i>Effective 2/1/11, Torch Oil & Gas Company assigned a 2% ORRI to SAC Investments, L.P.</i></p> <p><i>Effective 3/31/14, Torch Oil & Gas Company, et al. assigned and conveyed 10% of its right, title and interest to Rockport Oil & Gas, L.L.C. In addition, Torch Oil & Gas Company, et al. assigned and conveyed the remaining 90% of its right, title and interest to Chisos, Ltd.</i></p> | | | | |
| Rockport Oil & Gas L.L.C. PO Box 847 Houston, TX 77001 | 0.21 acres 1/10 of 2.12 acres | 0.2650% | n/a | |
| Chisos, LTD 670 Dona Ana Road SW Deming, New Mexico 88030 | 1.91 acres 9/10 of 2.12 acres | 2.3850% | n/a | |
| <u>OIL & GAS OWNERSHIP</u> | | | | |
| (1) Consolidation Coal Company 10545 Riverside Dr. Oakwood, VA 24631 <i>(Consol is the owner, royalties paid to CNX Gas Company LLC)</i> | 2.12 acres | 2.6500% | n/a | |

Exhibit EE
Unit DD-24
Docket #VGOB-01-0320-0878-03
List of Respondents with Royalty Split Agreements/Court Orders/HB2058

| | Net Acres in Unit | Interest in Unit | Percent of Escrow |
|------------------------------------------------------------------------------------------------------------------------------------------------------------------------------------------------------------------------------------------------------------------------------------------------------|-------------------------------------|---------------------|----------------------|
| <u>Tract #3D - 5.54 acres</u> | | | |
| <u>COAL OWNERSHIP</u> | | | |
| (1) Hugh MacRae Land Trust Tr 17 c/o Gump, Strauss, Akin LLP 1 Bryant Park, Floor 41 New York, NY 10036-6715 | 5.54 acres | 6.9250% | <i>n/a</i> |
| <i>By Assignment and Bill of Sale (Gas lease royalty), HMLT devised all of its right, title and interest (other than "Excluded Assets") to Torch Energy Advisors Inc. effective September 4, 1991 and recorded in Buchanan County under DB474 / PG384.</i> | | | |
| Torch Oil & Gas Company c/o Sue Ann Craddock 670 Dona Ana Road SW Deming, New Mexico 88030 | | | |
| <i>Effective 2/1/11, Torch Oil & Gas Company assigned a 2% ORRI to SAC Investments, L.P.</i> | | | |
| <i>Effective 3/31/14, Torch Oil & Gas Company, et al. assigned and conveyed 10% of its right, title and interest to Rockport Oil & Gas, L.L.C. In addition, Torch Oil & Gas Company, et al. assigned and conveyed the remaining 90% of its right, title and interest to Chisos, Ltd.</i> | | | |
| Rockport Oil & Gas L.L.C. PO Box 847 Houston, TX 77001 | 0.55 acres 1/10 of 5.54 acres | 0.6925% | <i>n/a</i> |
| Chisos, LTD 670 Dona Ana Road SW Deming, New Mexico 88030 | 4.99 acres 9/10 of 5.54 acres | 6.2325% | <i>n/a</i> |
| <u>OIL & GAS OWNERSHIP</u> | | | |
| John I. Hale Heirs, et al. | 5.54 acres | 6.9250% | |
| (2) CNX Gas Company LLC 2481 John Nash Blvd. Bluefield, WV 24701 | 4.26 acres 253/329 of 5.54 acres | 5.3253% | <i>n/a</i> |
| <u>TOTALS:</u> | | | |
| Total Acreage Resolved | | 43.2213 | |
| Total Percentage Resolved | | 54.0266% | |

AFFIDAVIT OF MAILING

COMMONWEALTH OF VIRGINIA
COUNTY OF **BUCHANAN**

Applicant: CNX Gas Company LLC
Relief Sought: Disbursement Petition for DD24
VGOB: 01-0320-0878-03

I, Anita D. Duty, after being duly sworn upon oath, state as follows:

1. I am the Pooling Supervisor for CNX Land Resources, Inc. and am responsible for the notification process required by Va. Code Ann. §45.1-361.19 of the Code of Virginia and 4VAC25-160-40.
2. That on March 7, 2016 a true and correct copy of the Notice of Hearing and Exhibits were mailed, via certified mail return receipt requested, based upon information and belief, the names and last-known addresses, where such addresses are known, of the parties owning an interest in this cause are set forth and attached hereto.
3. Notice of this cause has therefore been served by mail pursuant to the applicable statutes and rules of the Board.



Anita D. Duty
 Pooling Supervisor
 for CNX Land LLC

STATE OF VIRGINIA

COUNTY OF TAZEWELL, TO-WIT:

TAKEN, SUBSCRIBED AND SWORN to before me this 16th day of March,
2016.

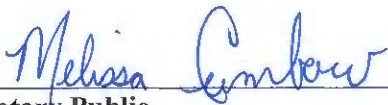

 Notary Public

My commission expires: 12/31/2019



CERTIFICATION OF NOTICE

CNX Gas Company LLC

Unit DD24

VGOB 01-0320-0878-03

Disbursement

Buchanan

| Last Name | First Name | MAILED | RECEIPT # | Received |
|------------------|-------------------|---------------|------------------|-----------------|
| Jackson | Elmer & Evelyn | 3/7/2016 | 701515200007033 | 3/10/2016 |

SENDER: COMPLETE THIS SECTION

- Complete items 1, 2, and 3.
- Print your name and address on the reverse so that we can return the card to you.
- Attach this card to the back of the mailpiece, or on the front if space permits.

1. Article Addressed to:

Elmer & Evelyn Jackson
 PO Box 415
 Vansant VA 24656



9590 9403 0923 5223 3894 74

2. Article Number (Transfer from service label)

7015 1520 0001 2434 7033

COMPLETE THIS SECTION ON DELIVERY

A. Signature

X *Elmer Jackson* Agent
 Addressee

B. Received by (Printed Name)

Elmer Jackson

C. Date of Delivery

03-10-16

D. Is delivery address different from item 1? Yes
 If YES, enter delivery address below: No

3. Service Type

- | | |
|------------------------------------------------------------------------|---------------------------------------------------------------------|
| <input type="checkbox"/> Adult Signature | <input type="checkbox"/> Priority Mail Express® |
| <input type="checkbox"/> Adult Signature Restricted Delivery | <input type="checkbox"/> Registered Mail™ |
| <input type="checkbox"/> Certified Mail® | <input type="checkbox"/> Registered Mail Restricted Delivery |
| <input type="checkbox"/> Certified Mail Restricted Delivery | <input type="checkbox"/> Return Receipt for Merchandise |
| <input type="checkbox"/> Collect on Delivery | <input type="checkbox"/> Signature Confirmation™ |
| <input type="checkbox"/> Collect on Delivery Restricted Delivery | <input type="checkbox"/> Signature Confirmation Restricted Delivery |
| <input type="checkbox"/> Insured Mail | |
| <input type="checkbox"/> Insured Mail Restricted Delivery (over \$500) | |

024 Disb

Domestic Return Receipt

Exhibit J
Unit DD24 Escrow Account Reconciliation
VGOB 01-0320-0878

| CNX Deposit Information | | |
|-------------------------|--------------|----------|
| Check Date | Check Number | Total |
| 10/25/2006 | | \$473.35 |
| 11/25/2006 | | \$387.69 |
| 12/25/2006 | | \$272.31 |
| 1/25/2007 | | \$301.73 |
| 1/31/2007 | | \$176.93 |
| 2/25/2007 | | \$419.99 |
| 3/25/2007 | | \$279.50 |
| 4/5/2007 | | \$127.40 |
| 4/25/2007 | | \$264.27 |
| 5/25/2007 | | \$298.89 |
| 6/25/2007 | | \$295.76 |
| 7/25/2007 | | \$291.45 |
| 8/25/2007 | | \$279.71 |
| 9/25/2007 | | \$246.36 |
| 10/25/2007 | | \$217.79 |
| 11/25/2007 | | \$170.66 |
| 12/25/2007 | | \$221.23 |
| 1/25/2008 | | \$271.70 |
| 2/25/2008 | | \$286.64 |
| 3/25/2008 | | \$367.46 |
| 4/25/2008 | | \$301.93 |
| 5/25/2008 | | \$351.96 |
| 6/25/2008 | | \$531.91 |
| 7/25/2008 | | \$840.39 |
| 8/25/2008 | | \$871.58 |
| 9/25/2008 | | \$958.67 |
| 10/25/2008 | | \$639.53 |
| 11/25/2008 | | \$526.03 |
| 12/25/2008 | | \$478.22 |
| 1/25/2009 | | \$394.57 |
| 2/25/2009 | | \$422.17 |
| 3/25/2009 | | \$387.33 |
| 4/25/2009 | | \$272.94 |
| 5/25/2009 | | \$240.83 |
| 6/25/2009 | | \$227.83 |
| 7/25/2009 | | \$188.09 |
| 8/25/2009 | | \$202.11 |
| 9/25/2009 | | \$240.70 |
| 10/25/2009 | | \$193.82 |
| 11/19/2009 | | \$149.13 |
| 12/18/2009 | | \$207.37 |
| 1/18/2010 | | \$239.66 |
| 2/22/2010 | | \$265.79 |
| 3/22/2010 | | \$395.13 |
| 4/20/2010 | | \$315.20 |
| 5/19/2010 | | \$285.83 |
| 6/21/2010 | | \$198.97 |
| 7/20/2010 | | \$240.53 |
| 8/20/2010 | | \$232.69 |
| 9/22/2010 | | \$274.27 |
| 10/19/2010 | | \$295.82 |
| 11/19/2010 | | \$176.32 |
| 12/20/2010 | | \$185.34 |
| 1/20/2011 | | \$153.07 |
| 2/24/2011 | | \$231.01 |
| 3/21/2011 | | \$226.22 |

| Escrow Bank Data | | | | | | | | | | | | | | |
|------------------|-------------------------|-----------|------------|-----------|-----------|---------------|-------------|-------------|-----------|---------------|---------------------|--------------|-----------------|-------------|
| Date | Escrow Royalty Deposits | Income | \$ Mkt Int | CDARS Int | Fees | Distributions | Audit Costs | Corrections | Gain/Loss | Royalty Bonus | Total Int. and Fees | Bank Balance | Runniug Balance | Difference |
| 10/31/2006 | \$392.70 | \$93.59 | | | | \$0.00 | | | | | \$93.59 | \$25,282.33 | \$25,039.94 | -\$242.39 |
| 11/30/2006 | \$468.34 | \$97.45 | | | (\$1.71) | \$0.00 | | | | | \$95.74 | \$25,846.41 | \$25,523.37 | -\$323.04 |
| 12/31/2006 | \$272.31 | \$100.44 | | | (\$13.78) | \$0.00 | | | | | \$86.66 | \$26,205.38 | \$25,882.34 | -\$323.04 |
| 1/31/2007 | \$301.73 | \$95.79 | | | | \$0.00 | | | | | \$0.00 | \$26,184.07 | \$26,184.07 | \$26,184.07 |
| 2/28/2007 | \$0.00 | \$93.19 | | | | \$0.00 | | | | | \$95.79 | \$26,602.90 | \$26,456.79 | -\$146.11 |
| 3/31/2007 | \$596.92 | \$87.48 | | | | \$0.00 | | | | | \$93.19 | \$26,696.09 | \$26,969.97 | \$273.88 |
| 4/30/2007 | \$671.17 | \$102.06 | | | | \$0.00 | | | | | \$87.48 | \$27,380.49 | \$27,336.95 | -\$43.54 |
| 5/31/2007 | \$298.89 | \$95.91 | | | | \$0.00 | | | | | \$0.00 | \$27,464.35 | \$27,464.35 | \$27,464.35 |
| 6/30/2007 | \$0.00 | \$101.08 | | | | \$0.00 | | | | | \$102.06 | \$28,153.72 | \$27,830.68 | -\$323.04 |
| 7/31/2007 | \$587.21 | \$199.10 | | | | \$0.00 | | | | | \$95.91 | \$28,548.52 | \$28,225.48 | -\$323.04 |
| 8/31/2007 | \$279.71 | \$99.41 | | | | \$0.00 | | | | | \$101.08 | \$28,649.60 | \$28,622.32 | -\$27.28 |
| 9/30/2007 | \$246.36 | \$159.04 | | | | \$0.00 | | | | | \$199.10 | \$29,336.36 | \$29,112.87 | -\$223.49 |
| 10/31/2007 | \$0.00 | \$100.93 | | | | \$0.00 | | | | | \$99.41 | \$29,715.48 | \$29,491.99 | -\$223.49 |
| 11/30/2007 | \$388.45 | \$105.05 | | | | \$0.00 | | | | | \$159.04 | \$30,120.88 | \$30,897.39 | -\$223.49 |
| 12/31/2007 | \$221.23 | \$97.63 | | | | \$0.00 | | | | | \$100.93 | \$30,221.81 | \$30,216.11 | -\$5.70 |
| 1/31/2008 | \$271.70 | \$78.50 | | | | \$0.00 | | | | | \$105.05 | \$30,715.31 | \$30,491.82 | -\$223.49 |
| 2/29/2008 | \$286.64 | \$67.29 | | | | \$0.00 | | | | | \$97.63 | \$31,034.17 | \$30,810.68 | -\$223.49 |
| 3/31/2008 | \$367.46 | \$59.44 | | | | \$0.00 | | | | | \$78.50 | \$31,384.37 | \$31,160.88 | -\$223.49 |
| 4/30/2008 | \$301.93 | \$45.02 | | | | \$0.00 | | | | | \$67.29 | \$31,738.30 | \$31,514.81 | -\$223.49 |
| 5/31/2008 | \$351.96 | \$37.39 | | | | \$0.00 | | | | | \$59.44 | \$32,165.20 | \$31,941.71 | -\$223.49 |
| 6/30/2008 | \$531.91 | \$37.63 | | | | \$0.00 | | | | | \$45.02 | \$32,512.15 | \$32,288.66 | -\$223.49 |
| 7/31/2008 | \$840.39 | \$36.92 | | | | \$0.00 | | | | | \$37.39 | \$32,901.50 | \$32,678.01 | -\$223.49 |
| 8/31/2008 | \$871.58 | \$48.15 | | | | \$0.00 | | | | | \$37.63 | \$33,471.04 | \$33,247.55 | -\$223.49 |
| 9/30/2008 | \$958.67 | \$43.96 | | | | \$0.00 | | | | | \$36.92 | \$34,348.35 | \$34,124.86 | -\$223.49 |
| 10/31/2008 | \$639.53 | \$36.22 | | | | \$0.00 | | | | | \$48.15 | \$35,268.08 | \$35,044.59 | -\$223.49 |
| 11/30/2008 | \$526.03 | \$48.65 | | | | \$0.00 | | | | | \$43.96 | \$36,270.71 | \$36,047.22 | -\$223.49 |
| 12/31/2008 | \$478.22 | \$19.95 | | | | \$0.00 | | | | | \$36.22 | \$36,946.46 | \$36,722.97 | -\$223.49 |
| 1/1/2009 | \$0.00 | \$1.85 | | | | \$0.00 | | | | | \$48.65 | \$37,521.14 | \$37,297.65 | -\$223.49 |
| 2/28/2009 | \$816.74 | (\$3.46) | | | | \$0.00 | | | | | \$19.95 | \$38,019.31 | \$37,795.82 | -\$223.49 |
| 3/31/2009 | \$387.33 | \$9.55 | | | | \$0.00 | | | | | \$1.85 | \$38,021.16 | \$38,192.24 | \$171.08 |
| 4/30/2009 | \$272.94 | (\$6.17) | | | | \$0.00 | | | | | -\$3.46 | \$38,834.44 | \$38,610.95 | -\$223.49 |
| 5/31/2009 | \$240.83 | (\$6.27) | | | | \$0.00 | | | | | \$9.55 | \$39,231.32 | \$39,007.83 | -\$223.49 |
| 6/30/2009 | \$227.83 | (\$6.50) | | | | \$0.00 | | | | | -\$6.17 | \$39,498.09 | \$39,274.60 | -\$223.49 |
| 7/31/2009 | \$188.09 | (\$6.63) | | | | \$0.00 | | | | | -\$6.27 | \$39,732.65 | \$39,509.16 | -\$223.49 |
| 8/31/2009 | \$202.11 | (\$3.86) | | | | \$0.00 | | | | | -\$6.50 | \$39,953.98 | \$39,730.49 | -\$223.49 |
| 9/30/2009 | \$240.70 | (\$2.73) | | | | \$0.00 | | | | | -\$6.63 | \$40,135.44 | \$39,911.95 | -\$223.49 |
| 10/31/2009 | \$193.82 | (\$3.21) | | | | \$0.00 | | | | | -\$3.86 | \$40,333.69 | \$40,110.20 | -\$223.49 |
| 11/30/2009 | \$149.13 | (\$3.02) | | | | \$0.00 | | | | | -\$2.73 | \$40,571.66 | \$40,348.17 | -\$223.49 |
| 12/31/2009 | \$207.37 | (\$11.41) | | | | \$0.00 | | | | | -\$3.21 | \$40,762.27 | \$40,538.78 | -\$223.49 |
| 1/1/2010 | \$239.66 | \$7.65 | | | | \$0.00 | | | | | -\$3.02 | \$40,908.38 | \$40,684.89 | -\$223.49 |
| 2/1/2010 | \$265.79 | \$7.95 | | | | \$0.00 | | | | | -\$11.41 | \$41,104.34 | \$40,880.85 | -\$223.49 |
| 3/1/2010 | \$395.13 | \$8.85 | | | | \$0.00 | | | | | \$7.65 | \$41,339.34 | \$41,128.16 | -\$211.18 |
| 4/1/2010 | \$315.20 | \$9.22 | | | | \$0.00 | | | | | \$4.62 | \$41,609.75 | \$41,398.57 | -\$211.18 |
| 5/1/2010 | \$285.83 | \$8.42 | | | | \$0.00 | | | \$0.00 | | \$5.38 | \$42,010.26 | \$41,799.08 | -\$211.18 |
| 6/1/2010 | \$198.97 | \$8.76 | | | | \$0.00 | | | | | \$5.72 | \$42,331.18 | \$42,120.00 | -\$211.18 |
| 7/1/2010 | \$240.53 | | \$8.84 | \$1.22 | (\$3.57) | \$0.00 | | | | | \$4.89 | \$42,621.90 | \$42,410.72 | -\$211.18 |
| 8/1/2010 | \$232.69 | | \$7.58 | \$2.97 | (\$3.59) | \$0.00 | | | | | -\$32.26 | \$42,788.61 | \$42,577.43 | -\$211.18 |
| 9/1/2010 | \$274.27 | | \$7.09 | \$4.20 | (\$3.61) | \$0.00 | | | | | \$6.49 | \$43,035.63 | \$42,824.45 | -\$211.18 |
| 10/1/2010 | \$295.82 | | \$6.63 | \$6.06 | (\$3.63) | \$0.00 | | | | | \$6.96 | \$43,275.28 | \$43,064.10 | -\$211.18 |
| 11/1/2010 | \$176.32 | | \$5.73 | \$7.55 | (\$3.65) | \$0.00 | | | | | \$7.68 | \$43,557.23 | \$43,346.05 | -\$211.18 |
| 12/1/2010 | \$185.34 | | \$4.49 | \$11.20 | (\$3.67) | \$0.00 | | | | | -\$38.27 | \$43,814.78 | \$43,603.60 | -\$211.18 |
| 1/31/2011 | \$153.07 | | \$4.62 | \$14.79 | (\$4.09) | \$0.00 | | | | | \$9.63 | \$44,000.73 | \$43,789.55 | -\$211.18 |
| 2/28/2011 | \$231.01 | | \$3.09 | \$15.07 | (\$3.69) | \$0.00 | | | | | -\$25.95 | \$44,160.12 | \$43,948.94 | -\$211.18 |
| 3/31/2011 | \$226.22 | | \$2.64 | \$17.95 | (\$3.71) | \$0.00 | | | | | \$12.13 | \$44,325.32 | \$44,114.14 | -\$211.18 |
| | | | | | | | | | | | \$2.74 | \$44,559.07 | \$44,347.89 | -\$211.18 |
| | | | | | | | | | | | \$1.30 | \$44,786.59 | \$44,575.41 | -\$211.18 |

Exhibit J
Unit DD24 Escrow Account Reconciliation
VGOB 01-0320-0878

| CNX Deposit Information | | |
|-------------------------|--------------|----------|
| Check Date | Check Number | Total |
| 4/20/2011 | | \$190.75 |
| 5/19/2011 | | \$171.95 |
| 6/21/2011 | | \$147.56 |
| 7/19/2011 | | \$196.34 |
| 8/19/2011 | | \$202.94 |
| 9/19/2011 | | \$212.60 |
| 10/13/2011 | | \$229.82 |
| 11/14/2011 | | \$171.02 |
| 12/15/2011 | | \$162.94 |
| 1/18/2012 | | \$119.80 |
| 2/20/2012 | | \$164.93 |
| 3/20/2012 | | \$97.04 |
| 4/20/2012 | | \$106.24 |
| 5/21/2012 | | \$63.36 |
| 6/20/2012 | | \$26.15 |
| 7/25/2012 | | \$68.16 |
| 8/13/2012 | | \$33.71 |
| 8/23/2012 | | \$33.88 |
| 9/24/2012 | | \$127.72 |
| 10/22/2012 | | \$85.40 |
| 11/20/2012 | | \$98.00 |
| 12/19/2012 | | \$83.16 |
| 1/22/2013 | | \$149.62 |
| 2/20/2013 | | \$121.42 |
| 3/20/2013 | | \$149.62 |
| 4/22/2013 | | \$89.13 |
| 5/21/2013 | | \$147.93 |
| 6/20/2013 | | \$116.07 |
| 7/22/2013 | | \$180.48 |
| 8/20/2013 | | \$149.72 |
| 9/20/2013 | | \$110.66 |
| 10/15/2013 | | \$37.34 |
| 10/21/2013 | | \$92.94 |
| 11/19/2013 | | \$102.64 |
| 12/18/2013 | | \$71.96 |
| 1/21/2014 | | \$144.67 |
| 2/24/2014 | | \$119.01 |
| 3/20/2014 | | \$244.49 |
| 4/22/2014 | | \$224.93 |
| 5/19/2014 | | \$185.36 |
| 6/20/2014 | | \$157.84 |
| 6/30/2014 | | \$11.81 |
| 7/18/2014 | | \$168.76 |
| 8/21/2014 | | \$164.60 |
| 9/18/2014 | | \$165.71 |
| 10/20/2014 | | \$137.88 |
| 11/19/2014 | | \$139.51 |
| 12/22/2014 | | \$138.34 |
| 1/20/2015 | | \$122.73 |
| 2/19/2015 | | \$104.22 |
| 3/19/2015 | | \$66.23 |
| 4/21/2015 | | \$57.70 |
| 5/20/2015 | | \$60.73 |
| 6/23/2015 | | \$54.06 |
| 7/20/2015 | | \$60.38 |
| 8/24/2015 | | \$71.53 |

| Escrow Bank Data | | | | | | | | | | | | | | Runnig Balance | Difference |
|------------------|-------------------------|--------|------------|-----------|----------|---------------|-------------|-------------|-----------|---------------|---------------------|--------------|-------------|----------------|-------------|
| Date | Escrow Royalty Deposits | Income | \$ Mkt Int | CDARS Int | Fees | Distributions | Audit Costs | Corrections | Gain/Loss | Royalty Bonus | Total Int. and Fees | Bank Balance | | | |
| 4/30/2011 | \$190.75 | | \$2.01 | \$18.20 | (\$3.73) | \$0.00 | (\$12.64) | | | | \$3.84 | \$44,981.18 | \$44,770.00 | -\$211.18 | |
| 5/31/2011 | \$171.95 | | \$1.99 | \$19.13 | (\$3.75) | \$0.00 | (\$8.86) | | | | \$8.51 | \$45,161.64 | \$44,950.46 | -\$211.18 | |
| 6/30/2011 | \$147.56 | | \$1.85 | \$18.63 | (\$3.76) | \$0.00 | (\$10.56) | \$0.05 | | | \$6.21 | \$45,315.41 | \$45,104.23 | -\$211.18 | |
| 7/31/2011 | \$196.34 | | \$1.92 | \$19.29 | (\$3.78) | \$0.00 | (\$6.69) | | | | \$10.74 | \$45,522.49 | \$45,311.31 | -\$211.18 | |
| 8/30/2011 | \$202.94 | | \$1.50 | \$19.48 | (\$3.79) | \$0.00 | (\$15.65) | | | | \$1.54 | \$45,726.97 | \$45,515.79 | -\$211.18 | |
| 9/30/2011 | \$212.60 | | \$1.77 | \$19.00 | (\$3.81) | \$0.00 | (\$9.05) | | | | \$7.91 | \$45,947.48 | \$45,736.30 | -\$211.18 | |
| 10/31/2011 | \$229.82 | | \$1.52 | \$20.10 | (\$3.83) | \$0.00 | (\$14.06) | | | | \$3.73 | \$46,181.03 | \$45,969.85 | -\$211.18 | |
| 11/30/2011 | \$171.02 | | \$1.47 | \$19.72 | (\$3.85) | \$0.00 | (\$11.84) | | | | \$5.50 | \$46,357.55 | \$46,146.37 | -\$211.18 | |
| 12/31/2011 | \$162.94 | | \$1.59 | \$20.85 | (\$3.86) | \$0.00 | (\$8.39) | | | | \$10.19 | \$46,530.68 | \$46,319.50 | -\$211.18 | |
| 1/31/2012 | \$119.80 | | \$1.79 | \$20.58 | (\$3.88) | \$0.00 | (\$15.67) | | | | \$2.82 | \$46,653.30 | \$46,442.12 | -\$211.18 | |
| 2/28/2012 | \$164.93 | | \$1.63 | \$19.09 | (\$3.89) | | (\$8.08) | | | | \$8.75 | \$46,826.98 | \$46,615.80 | -\$211.18 | |
| 3/31/2012 | \$97.04 | | \$1.78 | \$20.39 | (\$3.90) | | (\$6.56) | | | | \$11.71 | \$46,935.73 | \$46,724.55 | -\$211.18 | |
| 4/30/2012 | \$106.24 | | \$1.05 | \$19.93 | (\$3.91) | | (\$8.26) | | | | \$8.81 | \$47,050.78 | \$46,839.60 | -\$211.18 | |
| 5/31/2012 | \$63.36 | | \$0.72 | \$20.66 | (\$3.92) | | (\$3.36) | | | | \$14.10 | \$47,128.24 | \$46,917.06 | -\$211.18 | |
| 6/30/2012 | \$26.15 | | \$0.63 | \$20.54 | (\$3.93) | | (\$5.39) | | | | \$11.85 | \$47,166.24 | \$46,955.06 | -\$211.18 | |
| 7/31/2012 | | | \$0.72 | \$19.82 | (\$3.93) | | (\$3.46) | | | | \$13.15 | \$47,179.39 | \$47,036.37 | -\$143.02 | |
| 8/31/2012 | \$135.75 | | \$0.80 | \$17.38 | (\$3.93) | | (\$17.61) | | | | -\$3.36 | \$47,311.78 | \$47,066.72 | -\$245.06 | |
| | | | | | | | | | | | \$0.00 | | \$47,100.60 | \$47,100.60 | \$47,100.60 |
| 9/30/2012 | | | \$0.78 | \$16.09 | (\$3.94) | | (\$4.68) | | | | \$8.25 | \$47,320.03 | \$47,236.57 | -\$83.46 | |
| 10/31/2012 | \$213.12 | | \$0.80 | \$16.08 | (\$3.94) | | (\$5.86) | | | | \$7.08 | \$47,540.23 | \$47,329.05 | -\$211.18 | |
| 11/30/2012 | \$98.00 | | \$0.84 | \$14.40 | (\$3.96) | | (\$4.69) | | | | \$6.59 | \$47,644.82 | \$47,433.64 | -\$211.18 | |
| 12/31/2012 | \$83.16 | | \$0.83 | \$12.73 | (\$3.97) | | (\$5.59) | | | | \$4.00 | \$47,731.98 | \$47,520.80 | -\$211.18 | |
| 1/31/2013 | \$149.62 | | \$0.84 | \$11.25 | (\$3.98) | | (\$4.27) | | | | \$3.84 | \$47,885.44 | \$47,674.26 | -\$211.18 | |
| 2/28/2013 | \$121.42 | | \$0.79 | \$10.19 | (\$3.99) | | (\$7.45) | | | | -\$0.46 | \$48,006.40 | \$47,795.22 | -\$211.18 | |
| 3/31/2013 | \$149.62 | | \$0.87 | \$10.83 | (\$4.00) | | (\$4.77) | | | | \$2.93 | \$48,158.95 | \$47,947.77 | -\$211.18 | |
| 4/30/2013 | \$89.13 | | \$0.88 | \$10.10 | (\$4.01) | | | | | | \$6.97 | \$48,255.05 | \$48,043.87 | -\$211.18 | |
| 5/31/2013 | \$147.93 | | \$0.93 | \$10.42 | (\$4.02) | | | | | | \$7.33 | \$48,410.31 | \$48,199.13 | -\$211.18 | |
| 6/30/2013 | \$116.07 | | \$0.93 | \$10.09 | (\$4.03) | | (\$4.81) | | | | \$2.18 | \$48,528.56 | \$48,317.38 | -\$211.18 | |
| 7/31/2013 | \$180.48 | | \$0.98 | \$10.47 | (\$4.04) | | | | | | \$7.41 | \$48,716.45 | \$48,505.27 | -\$211.18 | |
| 8/31/2013 | \$149.72 | | \$1.06 | \$10.51 | (\$4.06) | | | | | | \$7.51 | \$48,873.68 | \$48,662.50 | -\$211.18 | |
| 9/30/2013 | \$110.66 | | \$0.98 | \$10.18 | (\$4.07) | | | | | | \$7.09 | \$48,991.43 | \$48,780.25 | -\$211.18 | |
| | | | | | | | | | | | \$0.00 | | \$48,817.59 | \$48,817.59 | \$48,817.59 |
| 10/31/2013 | \$130.28 | | \$1.02 | \$10.51 | (\$4.08) | | | | | | \$7.45 | \$49,129.16 | \$48,917.98 | -\$211.18 | |
| 11/30/2013 | \$102.64 | | \$1.02 | \$9.91 | (\$4.09) | | | | | | \$6.84 | \$49,238.64 | \$49,027.46 | -\$211.18 | |
| 12/31/2013 | \$71.96 | | \$1.08 | \$10.06 | (\$4.10) | | | | | | \$7.04 | \$49,317.64 | \$49,106.46 | -\$211.18 | |
| 1/21/2014 | \$144.67 | | \$1.14 | \$10.31 | (\$4.11) | | | | | | \$7.34 | \$49,469.65 | \$49,258.47 | -\$211.18 | |
| 2/28/2014 | \$119.01 | | \$0.99 | \$9.44 | (\$4.12) | | | | | | \$6.31 | \$49,594.97 | \$49,383.79 | -\$211.18 | |
| 3/31/2014 | \$244.49 | | \$1.10 | \$10.57 | (\$4.13) | | | | | | \$7.54 | \$49,847.00 | \$49,635.82 | -\$211.18 | |
| 4/30/2014 | \$224.93 | | \$0.71 | \$10.94 | (\$4.15) | | | | | | \$7.50 | \$50,079.43 | \$49,868.25 | -\$211.18 | |
| 5/31/2014 | \$185.36 | | \$0.75 | \$11.62 | (\$4.17) | | | | | | \$8.20 | \$50,272.99 | \$50,061.81 | -\$211.18 | |
| 6/30/2014 | \$157.84 | | | | | | | | | | \$0.00 | | \$50,219.65 | \$50,219.65 | \$50,219.65 |
| 6/30/2014 | \$11.81 | | \$0.74 | \$11.24 | (\$4.19) | | | | | | \$7.79 | \$50,438.62 | \$50,239.25 | -\$199.37 | |
| 7/31/2014 | \$180.57 | | \$0.81 | \$11.63 | (\$4.20) | | | | | | \$8.24 | \$50,627.43 | \$50,416.25 | -\$211.18 | |
| 8/31/2014 | \$164.60 | | \$0.84 | \$11.67 | (\$4.22) | | | | | | \$8.29 | \$50,800.32 | \$50,589.14 | -\$211.18 | |
| 9/30/2014 | \$165.71 | | \$0.83 | \$11.03 | (\$4.22) | | | | | | \$7.64 | \$50,973.67 | \$50,762.49 | -\$211.18 | |
| 10/31/2014 | \$137.88 | | \$0.89 | \$11.29 | (\$4.25) | | | | | | \$7.93 | \$51,119.48 | \$50,908.30 | -\$211.18 | |
| 11/30/2014 | \$139.51 | | \$0.95 | \$10.75 | (\$4.26) | | | | | | \$7.44 | \$51,266.43 | \$51,055.25 | -\$211.18 | |
| 12/22/2014 | \$138.34 | | \$1.82 | \$9.18 | (\$4.26) | | | | | | \$6.74 | \$51,411.51 | \$51,200.33 | -\$211.18 | |
| 1/20/2015 | \$122.73 | | \$3.42 | \$6.98 | (\$4.28) | | | | | | \$6.12 | \$51,540.36 | \$51,329.18 | -\$211.18 | |
| 2/19/2015 | \$104.22 | | \$4.11 | \$4.80 | (\$4.29) | | | | | | \$4.62 | \$51,631.59 | \$51,438.02 | -\$193.57 | |
| 3/19/2015 | \$66.23 | | \$5.22 | \$4.99 | (\$4.30) | | | | | | \$5.91 | \$51,721.34 | \$51,510.16 | -\$211.18 | |
| 4/21/2015 | \$57.70 | | \$5.59 | \$3.08 | (\$4.31) | | | | | | \$4.36 | \$51,783.40 | \$51,572.22 | -\$211.18 | |
| 5/20/2015 | \$60.73 | | \$6.82 | \$2.57 | (\$4.32) | | | | | | \$5.07 | \$51,838.93 | \$51,638.02 | -\$200.91 | |
| 6/23/2015 | \$54.06 | | \$6.03 | \$2.49 | (\$4.32) | | | | | | \$4.20 | \$51,897.19 | \$51,696.28 | -\$200.91 | |
| 7/20/2015 | \$60.38 | | \$6.46 | \$2.27 | (\$4.32) | | | | | | \$4.41 | \$51,961.98 | \$51,761.07 | -\$200.91 | |
| 8/31/2015 | \$71.53 | | \$6.84 | \$0.98 | (\$4.33) | \$0.00 | \$0.00 | \$0.00 | | | \$3.49 | \$52,037.00 | \$51,836.09 | -\$200.91 | |

Exhibit J
Unit DD24 Escrow Account Reconciliation
VGOB 01-0320-0878

| CNX Deposit Information | | |
|-------------------------|--------------|---------|
| Check Date | Check Number | Total |
| 9/22/2015 | | \$80.97 |
| 10/22/2015 | | \$80.20 |
| 11/24/2015 | | \$65.92 |
| 12/21/2015 | | \$57.28 |

| Escrow Bank Data | | | | | | | | | | | | | | |
|------------------|-------------------------|--------|------------|-----------|----------|---------------|-------------|-------------|-----------|---------------|---------------------|--------------|-----------------|------------|
| Date | Escrow Royalty Deposits | Income | \$ Mkt Int | CDARS Int | Fees | Distributions | Audit Costs | Corrections | Gain/Loss | Royalty Bonus | Total Int. and Fees | Bank Balance | Runniug Balance | Difference |
| 9/30/2015 | \$80.97 | | \$7.00 | \$3.81 | (\$4.34) | \$0.00 | \$0.00 | \$0.00 | | | \$6.47 | \$52,124.44 | \$51,923.53 | -\$200.91 |
| 10/31/2015 | \$80.20 | | \$7.94 | \$0.11 | (\$4.34) | \$0.00 | \$0.00 | \$0.00 | | | \$3.71 | \$52,208.35 | \$52,007.44 | -\$200.91 |
| 11/30/2015 | \$65.92 | | \$8.19 | \$0.12 | (\$4.35) | \$0.00 | \$0.00 | \$0.00 | | | \$3.96 | \$52,278.23 | \$52,077.32 | -\$200.91 |
| 12/31/2015 | \$57.28 | | \$8.46 | \$3.95 | (\$4.36) | \$0.00 | \$0.00 | \$0.00 | | | \$8.05 | \$52,343.56 | \$52,142.65 | -\$200.91 |
| | | | | | | | | | | | Total | \$3,440.98 | | |

| | |
|---------------------------------------------------|--------------------|
| Total Deposited | \$49,937.71 |
| 01 Disbursement | -\$1,236.04 |
| Interest & Fees | \$3,440.98 |
| Grand Total | \$52,142.65 |
| December 2015 First Bank and Trust Balance | \$52,343.56 |
| Difference | -\$200.91 |

AFFIDAVIT OF MAILING – COAL OWNER

COMMONWEALTH OF VIRGINIA
COUNTY OF **BUCHANAN**

Applicant: CNX Gas Company LLC
Relief Sought: Disbursement Petition for DD24
VGOB: 01-0320-0878-03

I, Anita D. Duty, after being duly sworn upon oath, state as follows:

1. I am the Pooling Supervisor for CNX Land Resources, Inc. and am responsible for the notification process required by Va. Code Ann. §45.1-361.19 of the Code of Virginia and 4VAC25-160-40.

2. That on **November 6, 2015** a true and correct copy of the coal owner dismissal and prior order were mailed, via certified mail return receipt requested, based upon information and belief, the names and last-known addresses, where such addresses are known, of the parties owning an interest in this cause are set forth and attached hereto.

3. Notice of this cause has therefore been served by mail pursuant to the applicable statutes and rules of the Board.

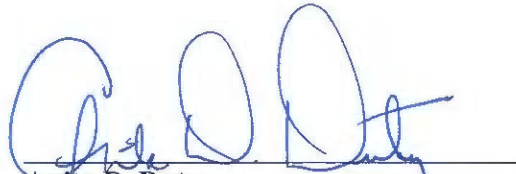

Anita D. Duty
Pooling Supervisor
for CNX Land Resources Inc.

STATE OF VIRGINIA

COUNTY OF TAZEWELL, TO-WIT:

TAKEN, SUBSCRIBED AND SWORN to before me this 4th day of March,
2016.

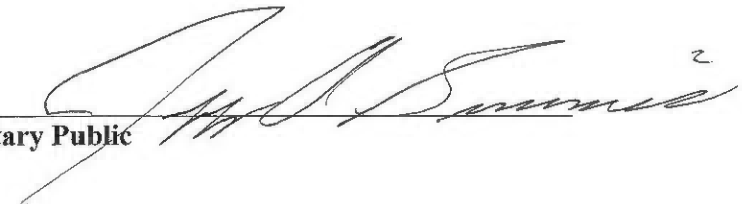

Notary Public

My commission expires: 8/31/2016

Commonwealth of Virginia
Jeffrey A. Simmons - Notary Public
Commission ID: 7215200
My Commission Expires 08/31/2016

CERTIFICATION OF NOTICE

CNX Gas Company LLC

Unit DD24/DD25/EE25

VGOB 01-0320-0878-03/00-1017-0825/00-1017-0827-01

coal owner dismissal

| Last Name | First Name | MAILED | RECEIPT # | Received |
|------------------------|-----------------------------|---------------|------------------|-----------------|
| Hugh Macrae Land Trust | c/o Alan Siegel(Coal Owner) | 11/6/2015 | 70091680000 1274 | 11/9/2015 |
| Chisos, LTD | | 11/6/2015 | 70091680000 1281 | 11/10/2015 |
| Gentry Locke | | 11/6/2015 | 70091680000 1298 | 11/9/2015 |

| SENDER: COMPLETE THIS SECTION | COMPLETE THIS SECTION ON DELIVERY |
|----------------------------------------------------------------------------------------------------------------------------------------------------------------------------------------------------------------------------------------------------------------------------------------------------------------------------|----------------------------------------------------------------------------------------------------------------------------------------------------------------------------------------------------------------------------------------------------------------------------------------------------------------------------------------------------------------------------------------------------------------|
| <ul style="list-style-type: none"> Complete items 1, 2, and 3. Also complete item 4 if Restricted Delivery is desired. Print your name and address on the reverse so that we can return the card to you. Attach this card to the back of the mailpiece, or on the front if space permits. | <p>A. Signature <input checked="" type="checkbox"/> <i>[Signature]</i> <input type="checkbox"/> Agent <input type="checkbox"/> Addressee</p> <p>B. Received by (Printed Name) <i>Jeffrey S. [Signature]</i> C. Date of Delivery</p> <p>D. Is delivery address different from item 1? <input type="checkbox"/> Yes If YES, enter delivery address below: <input type="checkbox"/> No</p> |
| <p>1. Article Addressed to: <i>Gentry Locke Attn: Kathy Wright PO BOX 40013 Roanoke VA 24022-0013</i></p> | <p>3. Service Type <input checked="" type="checkbox"/> Certified Mail <input type="checkbox"/> Express Mail <input type="checkbox"/> Registered <input type="checkbox"/> Return Receipt for Merchandise <input type="checkbox"/> Insured Mail <input type="checkbox"/> C.O.D.</p> <p>4. Restricted Delivery? (Extra Fee) <input type="checkbox"/> Yes</p> |
| <p>7009 1680 0001 0891 1281 DD20/25 FE25</p> <p>PS Form 3811, February 2004 Domestic Return Receipt</p> | |

| SENDER: COMPLETE THIS SECTION | COMPLETE THIS SECTION ON DELIVERY |
|----------------------------------------------------------------------------------------------------------------------------------------------------------------------------------------------------------------------------------------------------------------------------------------------------------------------------|-------------------------------------------------------------------------------------------------------------------------------------------------------------------------------------------------------------------------------------------------------------------------------------------------------------------------------------------------------------------------------------------------|
| <ul style="list-style-type: none"> Complete items 1, 2, and 3. Also complete item 4 if Restricted Delivery is desired. Print your name and address on the reverse so that we can return the card to you. Attach this card to the back of the mailpiece, or on the front if space permits. | <p>A. Signature <input checked="" type="checkbox"/> <i>[Signature]</i> <input type="checkbox"/> Agent <input type="checkbox"/> Addressee</p> <p>B. Received by (Printed Name) C. Date of Delivery <i>11/9/15</i></p> <p>D. Is delivery address different from item 1? <input type="checkbox"/> Yes If YES, enter delivery address below: <input type="checkbox"/> No</p> |
| <p>1. Article Addressed to: <i>Hugh McCrae PO Box 834 Tazewell VA 24651</i></p> | <p>3. Service Type <input checked="" type="checkbox"/> Certified Mail <input type="checkbox"/> Express Mail <input type="checkbox"/> Registered <input type="checkbox"/> Return Receipt for Merchandise <input type="checkbox"/> Insured Mail <input type="checkbox"/> C.O.D.</p> <p>4. Restricted Delivery? (Extra Fee) <input type="checkbox"/> Yes</p> |
| <p>7009 1680 0001 0891 1298 DD24/25 FE25</p> <p>PS Form 3811, February 2004 Domestic Return Receipt</p> | |

| SENDER: COMPLETE THIS SECTION | COMPLETE THIS SECTION ON DELIVERY |
|----------------------------------------------------------------------------------------------------------------------------------------------------------------------------------------------------------------------------------------------------------------------------------------------------------------------------|---------------------------------------------------------------------------------------------------------------------------------------------------------------------------------------------------------------------------------------------------------------------------------------------------------------------------------------------------------------------------------------------------------------------|
| <ul style="list-style-type: none"> Complete items 1, 2, and 3. Also complete item 4 if Restricted Delivery is desired. Print your name and address on the reverse so that we can return the card to you. Attach this card to the back of the mailpiece, or on the front if space permits. | <p>A. Signature <input checked="" type="checkbox"/> <i>[Signature]</i> <input type="checkbox"/> Agent <input type="checkbox"/> Addressee</p> <p>B. Received by (Printed Name) <i>B. Jacobson</i> C. Date of Delivery <i>11/10/15</i></p> <p>D. Is delivery address different from item 1? <input type="checkbox"/> Yes If YES, enter delivery address below: <input type="checkbox"/> No</p> |
| <p>1. Article Addressed to: <i>Chisos 670 Dona Ana Rd SW Deming NM 88030</i></p> | <p>3. Service Type <input checked="" type="checkbox"/> Certified Mail <input type="checkbox"/> Express Mail <input type="checkbox"/> Registered <input type="checkbox"/> Return Receipt for Merchandise <input type="checkbox"/> Insured Mail <input type="checkbox"/> C.O.D.</p> <p>4. Restricted Delivery? (Extra Fee) <input type="checkbox"/> Yes</p> |
| <p>7009 1680 0001 0891 1274 DD24 DD25 FE25</p> <p>PS Form 3811, February 2004 Domestic Return Receipt</p> | |

VIRGINIA:

IN THE CIRCUIT COURT FOR BUCHANAN COUNTY

ELMER JACKSON)
)
 AND)
)
 EVELYN HALE JACKSON,)
)
 Plaintiffs,)
)
 v.)
)
 CNX GAS COMPANY, LLC,)
)
 HUGH MACRAE LAND TRUST,)
)
 CONSOLIDATION COAL COMPANY, INC.,)
)
 AND TORCH OIL & GAS COMPANY,)
)
 Defendants.)

Case No. CL 12-258

CONSENT ORDER

Upon the representations of Defendant Torch Oil & Gas Company (“Torch”), by counsel, that:

a) it has no claim to coalbed methane on certain tracts of land in Buchanan County where gas operators and the Virginia Gas and Oil Board (“VGOB”) have listed Torch and the Plaintiffs, Elmer Jackson and Evelyn Jackson, as conflicting claimants to coalbed methane, due to the recent decision of the Supreme Court of Virginia, *Swords Creek Land Partnership v. Belcher*, Case No. 131590 (Sep. 12, 2014); and

b) Torch has no knowledge of, and makes no representation as to, Plaintiffs’ chain of title or claim of ownership of the gas interest other than as admitted or denied in response to Plaintiff’s Complaints.

And upon the evidence presented by Plaintiffs as to their ownership of the gas interests on the properties described in the complaints; and with the consent of Defendants, Hugh-MacRae Land Trust; and for other good cause shown, it is therefore ADJUDGED and ORDERED:

a) Torch is not in conflict with the plaintiffs as to ownership of coalbed methane on those properties on which they had previously been listed as conflicting claimants in pooling orders issued by VGOB; and

b) that Plaintiffs, Elmer Jackson and Evelyn Jackson, are therefore entitled to any royalties relating to the extraction of coalbed methane gas on those properties in which VGOB pooling orders have listed them as conflicting claimants with Torch to coalbed methane ("the Conflict Properties"), in proportion to their ownership interests in the gas estate on those real property tracts; and

c) upon petition to VGOB, any funds held in escrow attributable to the plaintiffs' ownership interests of coalbed methane in the Conflict Properties, on account of perceived conflict with Torch, shall be released to the plaintiffs; and

d) any future royalty amounts to which they may be entitled, based on this Order, shall be paid directly to them by any gas operator responsible for making such payments.

All other claims asserted by any party against the other(s) are denied, and this action is dismissed with prejudice to the Plaintiffs and Defendants as to any such other claims, with each party to pay his/her/its own costs.

The Clerk is directed to forward a certified copy of the foregoing to all counsel of record, and to remove this matter from the active docket of this Court and to place the same among the ended actions before this Court.

Entered this 22nd, day of January, 2015.



JUDGE, CIRCUIT COURT OF
BUCHANAN COUNTY, VIRGINIA

REQUESTED:



Terrence Shea Cook
T. Shea Cook, P.C.
P.O. Box 507
Richlands, Virginia 24641
Counsel for Plaintiff

Seen:



J. Scott Sexton (VSB No. 29284)
Kathleen L. Wright (VSB No. 48945)
GENTRY LOCKE RAKES & MOORE, LLP
10 Franklin Road, SE, Suite 800
P.O. Box 40013
Roanoke, VA 24022-0013
Phone: (540) 983-9300
Fax: (540) 983-9400
sexton@gentrylocke.com
wright@gentrylocke.com
Counsel for Defendant Torch Oil & Gas Company

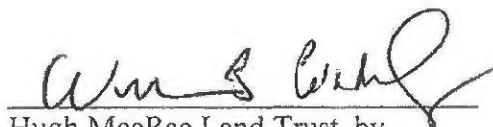

Hugh MacRae Land Trust, by
William B. Cocke, Jr., Esq.
Trustee, Hugh MacRae Land Trust
P.O. Box 606
Newland, NC 28647

12968/4/6933659v1

3

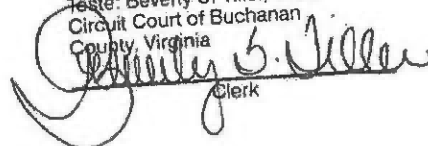
A Copy
Teste: Beverly S. Tiller, Clerk
Circuit Court of Buchanan
County, Virginia

Clerk

Name of Conflicting Claimant: Elmer Jackson

Unit: (Tract): DD-24(9A); DD-25(2H); BUS 1(13)

AFFIDAVIT PURSUANT TO VA. CODE § 45.1-361.22

1. My name is Elmer Jackson.
2. I am over the age of eighteen and able to make the statements in this affidavit.
3. I am attaching a W-9 to this affidavit with my correct social security number and current address.
4. As of the date set forth below, I am a lawful owner of the coalbed methane interests in the above referenced unit and tracts, and described or referenced in the attached Order or Agreement and affirm the Order or Agreement and the contents therein.
5. I swear and/or affirm that the information set forth above and in the attached W-9 is true and accurate.
6. Terrence Shea Cook is my authorized attorney in fact to receive for distribution on my behalf all funds held in escrow by the VGOB.

Dated this 4th day of February, 2015



Elmer Jackson

STATE OF VIRGINIA;
COUNTY OF TAZEWELL:

On this 4th day of February, 2015 appeared before me, Elmer Jackson, who being first duly sworn, stated that the foregoing is true and correct to the best of his knowledge, information and belief.

Shelia Smith
Notary Public

My Commission Expires: 9/30/18



Name of Conflicting Claimant: Evelyn Hale Jackson

Unit: (Tract): DD-24(4A); DD-25(2H); BUSL(12)

AFFIDAVIT PURSUANT TO VA. CODE § 45.1-361.22

1. My name is Evelyn Hale Jackson.
2. I am over the age of eighteen and able to make the statements in this affidavit.
3. I am attaching a W-9 to this affidavit with my correct social security number and current address.
4. As of the date set forth below, I am a lawful owner of the coalbed methane interests in the above referenced unit and tracts, and described or referenced in the attached Order or Agreement and affirm the Order or Agreement and the contents therein.
5. I swear and/or affirm that the information set forth above and in the attached W-9 is true and accurate.
6. Terrence Shea Cook is my authorized attorney in fact to receive for distribution on my behalf all funds held in escrow by the VGOB.

Dated this 4th day of February, 2015

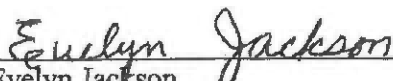

Evelyn Jackson
Address:

STATE OF VIRGINIA;
COUNTY OF TAZEWELL:

On this 4th day of February, 2015 appeared before me, Evelyn Jackson, who being first duly sworn, stated that the foregoing is true and correct to the best of his knowledge, information and belief.



Notary Public

My Commission Expires: 9/30/18

