

BEFORE THE VIRGINIA GAS AND OIL BOARD

PETITIONER: CNX Gas Company LLC

DIVISION OF GAS AND OIL

DOCKET NO: VGOB 99-0720-0726-01

RELIEF SOUGHT: (1) DISBURSEMENT FROM ESCROW REGARDING TRACT(S) 2, 999 (2) AND AUTHORIZATION FOR DIRECT PAYMENT OF ROYALTIES (3) AND DISMISSAL OF COAL OWNERS PURSUANT TO CODE OF VIRGINIA SECTION 45.1-361.22:2.

HEARING DATE: May 10, 2016

DRILLING UNIT: L47

BUCHANAN COUNTY, VIRGINIA

PETITION FOR ORDER OF DISBURSEMENT OF ESCROW FUNDS

1. Petitioner and its counsel

Petitioner is CNX Gas Company LLC, P. O. Box 570, Pounding Mill, VA 24637, (276)596-5075. Petitioner's counsel is Mark A. Swartz, Hillard & Swartz, LLP, 122 Capital Street, Suite 201, Charleston, WV 25301.

2. Relief Sought

(1) Refund of escrow payments heretofore deposited with the Board's Escrow Agent. Reimburse overpayment of funds deposited with the Board's Escrow Agent attributable to Unit L47 to CNX Gas Company LLC, as depicted upon the annexed Exhibit; (2) the disbursement of escrowed funds heretofore deposited with the Board's Escrow Agent attributable to Tract 2, as depicted upon the annexed table; and authorization to begin paying royalties directly to Norfolk Southern Railway Company c/o Pocahontas Land Corporation and Buchanan County, VA; (3) Dismissal of coal owner: David Horton.

3. Legal Authority

Va. Code Ann. § 45.1-361.1 et seq., 4 VAC 25-160-140., and relevant Virginia Gas and Oil Board Orders ("Board") heretofore promulgated pursuant to law.

4. Type of Well(s)

Coalbed Methane

5. Factual basis for relief requested

- a. Account has been over paid.
- b. Norfolk Southern Railway Company c/o Pocahontas Land Corporation and Buchanan County, VA is the gas claimant in Tracts 2 As such Norfolk Southern Railway Company c/o Pocahontas Land Corporation and Buchanan County, VA entitled to 100% of the CBM royalties now in escrow and as may be hereafter payable. See Va. Code Ann. § 45.1-361.22:2.A.
- c. That CNX Gas Company LLC has given the notice(s) required by § 45.1-361.22:2.A to all conflicting claimants identified in the above referenced pooling Order and any supplemental Orders pertaining thereto.
- d. That none of the conflicting claimants noticed have provided, within 45 days of the notice(s) given as provided in b. above, the Board, its designated agent the Director of the Division of Gas and Oil, the Operator and/or the Applicant evidence of either an agreement regarding the escrowed funds/royalties or a proceeding regarding same.
- e. That a detailed accounting in accordance with the applicable provisions of § 45.1-361.22 is submitted herewith and identified as Exhibit J.
- f. That an Exhibit identified as Table 1 is annexed hereto, and it specifies how the disbursement (s) is to be calculated and paid by the escrow agent.
- g. That Va. Code Ann. § 45.1-361.22:2.A. further provides that the Operator shall pay such royalties as may hereafter be payable directly to the Norfolk Southern Railway Company c/o Pocahontas Land Corporation and Buchanan County, VA and not escrow same. See Exhibit EE annexed hereto.

6. Attestation

The foregoing Petition to the best of my knowledge, information, and belief is true and correct.

PROPERTY LINES SHOWN WERE TAKEN FROM MAPS PROVIDED BY CONSOL Inc. AND WERE NOT SURVEYED.

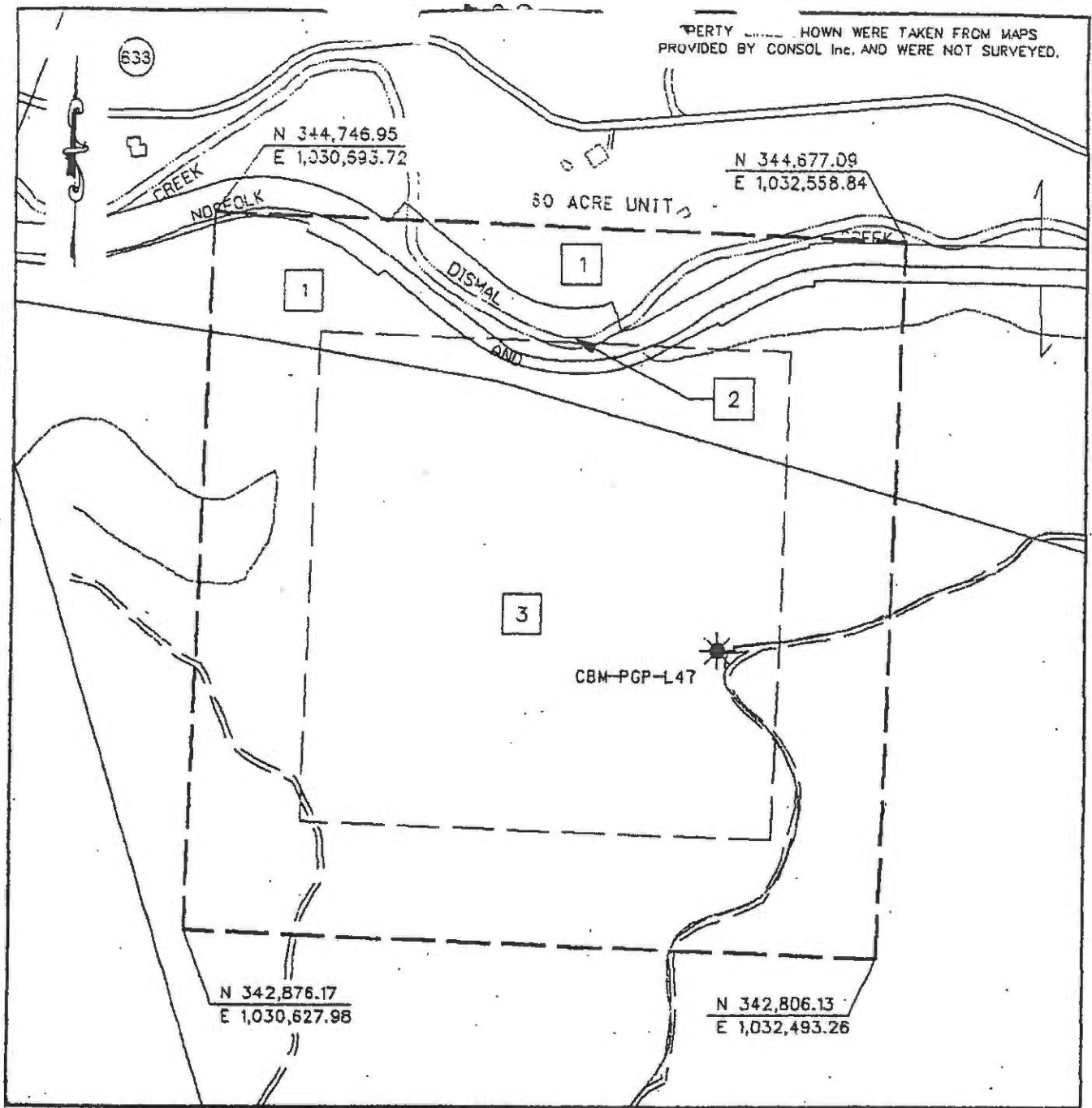

LEGEND



-  TRACT LAND HOOK
-  TRACT LAND ID'S

EXHIBIT A
OAKWOOD FIELD UNIT L-47
FORCE POOLING
VG08-99-0720-0726

Company Pocahontas Gas Partnership Well Name and Number UNIT L47
 Tract No. _____ Elevation _____ Quadrangle Jewell Ridge
 County Buchanan District Garden Scale: 1" = 400' Date 6/8/99
 This plat is a new plat ; an updated plat _____ ; or a final plat _____

Form DGO-GO-7 _____ (Affix Seal)
 Rev. 9/91 Charles D. Moys
 Licensed Professional Engineer & Licensed Land Surveyor

POCAHONTAS GAS PARTNERSHIP
UNIT L - 47
Tract Identifications

1. David Horton - Coal, Oil & Gas
Coal Lessee
Reserve Coal Properties - Below drainage coal Lessee
Pocahontas Gas Partnership - Oil & Gas Lessee
Pocahontas Gas Partnership - CBM Lessee
Reserve Coal Properties - Surface
13.60 acres 17.0000%

2. Norfolk Southern Corp. - Coal,(surface down 800') & Oil & Gas
David Horton - Coal below 800'
Coal Lessee
Reserve Coal Properties - Coal below 800'
Pocahontas Gas Partnership - CBM Lessee below 800'
5.17 acres 6.4625%

3. Pocahontas Mining Company . Tr 7 - Fee
Coal Lessees
Reserve Coal Properties - P-3 Seam and 250'above
Jewell Ridge Coal Corp.- Tiller Seam and above
Pocahontas Gas Partnership - CBM Leased P-3 Seam and 250'above
61.23 acres 76.5375%

Exhibit E
UNIT L-47
Docket # VGOB - 99-0720-0726-01
List of Respondents that require escrow

Acres in Unit Percent of
Unit

All Conflicts Resolved

Exhibit EE
Unit L-47
Docket # VGOB 99-0720-0726-01
List of Respondents with Royalty Split Agreements/Court Orders/HB2058

	Acres in Unit	Percent of Unit	Percent of Escrow
<u>Tract #2, 5.17 acres</u>			
<u>COAL OWNERSHIP</u>			
(1) David Horton (<i>Coal below 800'</i>) PO Box 59A Richlands, VA 24641	5.17 acres	6.4625%	<i>n/a</i>
<u>OIL & GAS OWNERSHIP</u>			
(1) Norfolk Southern Railway Company c/o Pocahontas Land Corporation, Agent PO Box 1517 Bluefield, WV 24701			
<i>Conveyed to Buchanan Co. 5/12/2003, DB 569 PG 498 Norfolk Southern will receive a one-time payment of the funds that accumulated up until the date of the sale</i>			
(a) Buchanan County Virginia PO Box 1056 Grundy, VA 24614	5.17 acres	6.4625%	100.0000% HB2058

AFFIDAVIT OF MAILING

COMMONWEALTH OF VIRGINIA
COUNTY OF **BUCHANAN**

Applicant: CNX Gas Company LLC
Relief Sought: Disbursement Petition for L47
VGOB: 99-0720-0726-01

I, Anita D. Duty, after being duly sworn upon oath, state as follows:

1. I am the Pooling Supervisor for CNX Land Resources, Inc. and am responsible for the notification process required by Va. Code Ann. §45.1-361.19 of the Code of Virginia and 4VAC25-160-40.
2. That on April 5, 2016 a true and correct copy of the Notice of Hearing and Exhibits were mailed, via certified mail return receipt requested, based upon information and belief, the names and last-known addresses, where such addresses are known, of the parties owning an interest in this cause are set forth and attached hereto.
3. Notice of this cause has therefore been served by mail pursuant to the applicable statutes and rules of the Board.



Anita D. Duty
Pooling Supervisor
for CNX Land LLC

STATE OF VIRGINIA

COUNTY OF TAZEWELL, TO-WIT:

TAKEN, SUBSCRIBED AND SWORN to before me this 29th day of April,
2016.



Notary Public

My commission expires: 12/31/2019



CERTIFICATION OF NOTICE

CNX Gas Company LLC

- Unit J36; VGOB 08-0318-2159-02
- Unit J37; VGOB 07-0116-1853-02
- Unit J38; VGOB 01-0515-0890-02 (REVISED PETITION - REMAILED)
- Unit K9; VGOB 99-0720-0732-01
- Unit L46; VGOB 99-0720-0725-01
- Unit L47; VGOB 99-0720-0726-01 - Hearing
- Unit L48; VGOB 99-0720-0727-01

Disbursement

Buchanan County, VA

Last Name	First Name	J36	J37	J38	K9	L46	L47	L48	MAILED	RECEIPT #	Received
Buchanan County, VA		x	x	x	x	x	x	x	4/5/2016	7015301000011354	4/8/2016
Norfolk Southern Railway Co., c/o Pocahontas Land Corporation									4/5/2016	7015301000011354	4/8/2016

SENDER: COMPLETE THIS SECTION

- Complete items 1, 2, and 3.
- Print your name and address on the reverse so that we can return the card to you.
- Attach this card to the back of the mailpiece, or on the front if space permits.

1. Article Addressed to:

Buchanan County
 PO Box 1056
 Grundy VA 24614



9590 9402 1427 5329 8659 56

2. Article Number (Transfer from service label)

PSI 7015 3010 0001 1354 4575

COMPLETE THIS SECTION ON DELIVERY

A. Signature

[Handwritten Signature]

Agent
 Addressee

B. Received by (Printed Name) *[Handwritten Name]* Date of Delivery

D. Is delivery address different from item 1? Yes
If YES, enter delivery address below: No

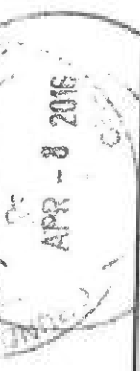

3. Service Type

- Adult Signature
- Adult Signature Restricted Delivery
- Certified Mail®
- Certified Mail Restricted Delivery
- Collect on Delivery Restricted Delivery
- Collect on Delivery Restricted Delivery
- Insured Mail
- Insured Mail Restricted Delivery

Domestic Return Receipt

SENDER: COMPLETE THIS SECTION

- Complete items 1, 2, and 3.
- Print your name and address on the reverse so that we can return the card to you.
- Attach this card to the back of the mailpiece, or on the front if space permits.

1.

Pocahontas Land Corp.
 PO Box 1517
 Bluefield WV 24701-1517

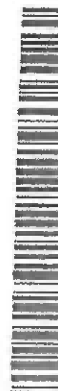

9590 9402 1427 5329 8659 49

2. Article Number (Transfer from service label)

F 7015 3010 0001 1354 4582

COMPLETE THIS SECTION ON DELIVERY

A. Signature

[Handwritten Signature]

Agent
 Addressee

B. Received by (Printed Name) *[Handwritten Name]* Date of Delivery

D. Is delivery address different from item 1? Yes
If YES, enter delivery address below: No

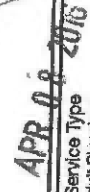

3. Service Type

- Adult Signature
- Adult Signature Restricted Delivery
- Certified Mail®
- Certified Mail Restricted Delivery
- Collect on Delivery
- Collect on Delivery Restricted Delivery
- Insured Mail
- Insured Mail Restricted Delivery

Priority Mail Express®
Registered Mail™
Registered Mail Restricted Delivery
Return Receipt for Merchandise
Signature Confirmation™
Signature Confirmation Restricted Delivery

James's Return Receipt

Exhibit J
Unit # L47 Escrow Account Reconciliation
VGOB # 99-0720-0726

CNX Deposit Information		
Check Date	Check Number	Total
2/25/2000		\$356.91
3/24/2000		\$34.93
4/25/2000		\$38.18
5/25/2000		\$36.74
6/23/2000		\$40.86
7/25/2000		\$46.07
8/25/2000		\$70.67
9/25/2000		\$67.73
10/25/2000		\$53.30
11/21/2000		\$62.14
12/22/2000		\$66.96
1/25/2001		\$45.02
2/23/2001		\$63.44
3/23/2001		\$80.24
4/25/2001		\$35.80
5/25/2001		\$26.50
6/25/2001		\$35.30
7/25/2001		\$89.86
8/24/2001		\$62.72
9/25/2001		\$48.46
10/25/2001		\$49.16
11/21/2001		\$26.08
12/21/2001		\$26.46
1/25/2002		\$26.44
2/25/2002		\$30.14
3/25/2002		\$30.77
4/25/2002		\$25.71
5/24/2002		\$32.01
6/25/2002		\$33.00
7/25/2002		\$31.27
8/23/2002		\$33.31
9/25/2002		\$47.21
10/25/2002		\$50.53
11/25/2002		\$48.29
12/24/2002		\$52.74
1/24/2003		\$64.42
2/25/2003		\$78.80
3/25/2003		\$82.82
4/25/2003		\$121.72
5/23/2003		\$154.06
6/25/2003		\$136.67
7/25/2003		\$159.99
8/25/2003		\$179.14
9/25/2003		\$186.18
10/24/2003		\$206.34
11/25/2003		\$227.54
12/24/2003		\$216.86
1/23/2004		\$208.63
2/25/2004		\$222.39
3/25/2004		\$222.94
4/23/2004		\$270.07
5/25/2004		\$316.64
6/25/2004		\$320.66
7/23/2004		\$345.72
8/25/2004		\$367.99
9/24/2004		\$362.19

Escrow Bank Data															
Date	Escrow Royalty Deposits	Income	\$ Mrket Int	CDARS Int	Fees	Distributions	Audit Costs	Corrections	Gain/Loss	Royalty Bonus	Total Int. and Fees	Bank Balance	Running Balance	Difference	
2/29/2000	\$356.91	\$1.10									\$1.10	\$358.01	\$358.01	\$0.00	
3/31/2000	\$34.93	\$1.35									\$1.35	\$394.29	\$394.29	\$0.00	
4/30/2000	\$43.35	\$1.40									\$1.40	\$439.04	\$433.87	-\$5.17	
5/31/2000	\$36.74	\$2.08									\$2.08	\$477.86	\$472.69	-\$5.17	
6/30/2000	\$40.86	\$2.10									\$2.10	\$520.82	\$515.65	-\$5.17	
7/31/2000	\$46.07	\$2.40									\$2.40	\$569.29	\$564.12	-\$5.17	
8/31/2000	\$70.67	\$2.70									\$2.70	\$642.66	\$637.49	-\$5.17	
9/30/2000	\$67.73	\$2.80				\$0.00					\$2.80	\$713.19	\$708.02	-\$5.17	
10/31/2000	\$53.30	\$3.48									\$3.48	\$768.97	\$764.80	-\$4.17	
11/30/2000	\$62.14	\$3.47									\$3.47	\$835.58	\$830.41	-\$5.17	
12/31/2000	\$66.96	\$3.66				\$0.00					\$3.66	\$906.20	\$901.03	-\$5.17	
1/31/2001	\$45.02	\$3.83				\$0.00					\$3.83	\$955.05	\$949.88	-\$5.17	
2/28/2001	\$108.46	\$6.85				\$0.00					\$6.85	\$1,021.51	\$1,020.17	-\$1.34	
3/31/2001	\$80.24	\$3.24				\$0.00					\$3.24	\$1,104.99	\$1,103.65	-\$1.34	
4/30/2001											\$0.00		\$1,139.45	\$1,139.45	
5/31/2001	\$26.50	\$2.97				\$0.00					\$2.97	\$1,173.69	\$1,168.92	-\$4.77	
6/30/2001	\$35.30	\$2.58				\$0.00					\$2.58	\$1,211.57	\$1,206.80	-\$4.77	
7/31/2001	\$89.86	\$2.90				\$0.00					\$2.90	\$1,304.33	\$1,299.56	-\$4.77	
8/31/2001	\$62.72	\$2.82				\$0.00					\$2.82	\$1,369.87	\$1,365.10	-\$4.77	
9/30/2001	\$48.46	\$2.28				\$0.00					\$2.28	\$1,420.61	\$1,415.84	-\$4.77	
10/31/2001	\$49.16	\$2.05				\$0.00					\$2.05	\$1,471.82	\$1,467.05	-\$4.77	
11/30/2001	\$0.00	\$0.00				\$0.00					\$0.00	\$1,499.59	\$1,493.13	-\$6.46	
12/31/2001	\$26.46	\$1.84				\$0.00					\$1.84	\$1,527.89	\$1,521.43	-\$6.46	
1/31/2002	\$26.44	\$1.09				\$0.00					\$1.09	\$1,555.42	\$1,548.96	-\$6.46	
2/28/2002	\$30.14	\$0.82				\$0.00					\$0.82	\$1,586.38	\$1,579.92	-\$6.46	
3/31/2002	\$30.77	\$0.95				\$0.00					\$0.95	\$1,618.10	\$1,611.64	-\$6.46	
4/30/2002	\$25.71	\$0.00				\$0.00					\$0.00	\$1,643.81	\$1,637.35	-\$6.46	
5/31/2002	\$32.01	\$1.09				\$0.00					\$1.09	\$1,676.91	\$1,670.45	-\$6.46	
6/30/2002	\$33.00	\$0.92				\$0.00					\$0.92	\$1,710.83	\$1,704.37	-\$6.46	
7/31/2002	\$31.27	\$0.90				\$0.00					\$0.90	\$1,743.00	\$1,736.54	-\$6.46	
8/31/2002	\$33.31	\$0.96				\$0.00					\$0.96	\$1,777.27	\$1,770.81	-\$6.46	
9/30/2002	\$47.21	\$0.96				\$0.00					\$0.96	\$1,825.44	\$1,818.98	-\$6.46	
10/31/2002	\$50.53	\$0.83				\$0.00					\$0.83	\$1,876.80	\$1,870.34	-\$6.46	
11/30/2002	\$48.29	\$0.92				\$0.00					\$0.92	\$1,926.01	\$1,919.55	-\$6.46	
12/31/2002	\$52.74	\$0.91				\$0.00					\$0.91	\$1,979.66	\$1,973.20	-\$6.46	
1/31/2003	\$64.42	\$0.46				\$0.00					\$0.46	\$2,044.54	\$2,038.08	-\$6.46	
2/28/2003	\$78.80	\$0.42				\$0.00					\$0.42	\$2,123.76	\$2,117.30	-\$6.46	
3/31/2003	\$82.82	\$0.22				\$0.00					\$0.22	\$2,206.80	\$2,200.34	-\$6.46	
4/30/2003	\$121.72	\$0.39				\$0.00					\$0.39	\$2,328.91	\$2,322.45	-\$6.46	
5/31/2003	\$154.06	\$0.27				\$0.00					\$0.27	\$2,483.24	\$2,476.78	-\$6.46	
6/30/2003	\$136.67	\$0.42				\$0.00					\$0.42	\$2,620.33	\$2,613.87	-\$6.46	
7/31/2003	\$159.99	\$0.25				\$0.00					\$0.25	\$2,780.57	\$2,774.11	-\$6.46	
8/31/2003	\$179.14	\$0.12				\$0.00					\$0.12	\$2,959.83	\$2,953.37	-\$6.46	
9/30/2003	\$186.18	\$0.11				\$0.00					\$0.11	\$3,146.12	\$3,139.66	-\$6.46	
10/31/2003	\$206.34	\$0.18				\$0.00					\$0.18	\$3,352.64	\$3,346.18	-\$6.46	
11/30/2003	\$227.54	\$0.30				\$0.00					\$0.30	\$3,580.48	\$3,574.02	-\$6.46	
12/31/2003	\$216.86	\$0.20				\$0.00					\$0.20	\$3,797.54	\$3,791.08	-\$6.46	
1/31/2004	\$208.63	\$0.39				\$0.00					\$0.39	\$4,006.56	\$4,000.10	-\$6.46	
2/28/2004	\$222.39	\$0.31				\$0.00					\$0.31	\$4,229.26	\$4,222.80	-\$6.46	
3/31/2004	\$222.94	\$0.19				\$0.00					\$0.19	\$4,452.39	\$4,445.93	-\$6.46	
4/30/2004	\$270.07	\$0.53				\$0.00					\$0.53	\$4,722.99	\$4,716.53	-\$6.46	
5/31/2004	\$316.64	\$0.55				\$0.00					\$0.55	\$5,040.18	\$5,033.72	-\$6.46	
6/30/2004	\$320.66	\$0.80				\$0.00					\$0.80	\$5,361.64	\$5,355.18	-\$6.46	
7/31/2004	\$345.72	\$1.18				\$0.00					\$1.18	\$5,708.54	\$5,702.08	-\$6.46	
8/31/2004	\$367.99	\$2.58				\$0.00					\$2.58	\$6,079.11	\$6,072.65	-\$6.46	
9/30/2004	\$362.19	\$3.06				\$0.00					\$3.06	\$6,444.36	\$6,437.90	-\$6.46	

Exhibit J
Unit # L47 Escrow Account Reconciliation
VGOB # 99-0720-0726

CNX Deposit Information		
Check Date	Check Number	Total
10/25/2004		\$345.93
11/24/2004		\$301.63
12/24/2004		\$326.62
1/25/2005		\$337.08
2/25/2005		\$350.71
3/24/2005		\$334.96
4/25/2005		\$277.82
5/25/2005		\$301.42
6/24/2005		\$247.51
7/25/2005		\$213.05
8/25/2005		\$184.75
9/23/2005		\$251.71
10/25/2005		\$188.53
11/25/2005		\$256.36
12/23/2005		\$354.31
1/25/2006		\$417.90
2/24/2006		\$506.68
3/24/2006		\$562.47
4/25/2006		\$417.46
5/25/2006		\$402.00
6/23/2006		\$402.26
7/25/2006		\$393.96
8/25/2006		\$318.10
9/25/2006		\$316.78
10/25/2006		\$400.27
11/25/2006		\$323.84
12/25/2006		\$212.24
1/25/2007		\$247.91
1/31/2007		\$145.09
2/25/2007		\$465.28
3/25/2007		\$316.71
4/25/2007		\$337.82
5/25/2007		\$403.24
6/25/2007		\$362.52
7/25/2007		\$364.36
8/25/2007		\$374.81
9/25/2007		\$342.10
10/25/2007		\$293.43
11/25/2007		\$285.65
12/25/2007		\$346.41
1/25/2008		\$327.18
2/25/2008		\$270.24
3/25/2008		\$322.90
4/25/2008		\$337.78
5/25/2008		\$415.78
6/25/2008		\$421.51
7/25/2008		\$551.74
8/25/2008		\$618.40
9/25/2008		\$760.64
10/25/2008		\$517.57
11/25/2008		\$451.22
12/25/2008		\$403.71
1/25/2009		\$340.27
2/25/2009		\$367.25

Escrow Bank Data															
Date	Escrow Royalty Deposits	Income	\$ Mrket Int	CDARS Int	Fees	Distributions	Audit Costs	Corrections	Gain/Loss	Royalty Bonus	Total Int. and Fees	Bank Balance	Running Balance	Difference	
10/31/2004	\$345.93	\$4.05				\$0.00					\$4.05	\$6,794.34	\$6,787.88	-\$6.46	
11/30/2004	\$301.63	\$5.29				\$0.00					\$5.29	\$7,101.26	\$7,094.80	-\$6.46	
12/31/2004	\$326.62	\$5.48				\$0.00					\$5.48	\$7,433.36	\$7,426.90	-\$6.46	
1/31/2005	\$337.08	\$8.02				\$0.00					\$8.02	\$7,778.46	\$7,772.00	-\$6.46	
2/28/2005	\$350.71	\$9.53				\$0.00					\$9.53	\$8,138.70	\$8,132.24	-\$6.46	
3/31/2005	\$334.96	\$9.66				\$0.00					\$9.66	\$8,483.32	\$8,476.86	-\$6.46	
4/30/2005	\$277.82	\$13.14				\$0.00					\$13.14	\$8,774.28	\$8,767.82	-\$6.46	
5/31/2005	\$301.42	\$14.04				\$0.00					\$14.04	\$9,089.74	\$9,083.28	-\$6.46	
6/30/2005	\$247.51	\$15.68				\$0.00					\$15.68	\$9,352.93	\$9,346.47	-\$6.46	
7/31/2005	\$213.05	\$16.48				\$0.00					\$16.48	\$9,582.46	\$9,576.00	-\$6.46	
8/31/2005	\$184.75	\$18.91				\$0.00					\$18.91	\$9,786.12	\$9,779.66	-\$6.46	
9/30/2005	\$251.71	\$20.87				\$0.00					\$20.87	\$10,058.70	\$10,052.24	-\$6.46	
10/31/2005	\$188.53	\$21.92				\$0.00					\$21.92	\$10,269.15	\$10,262.69	-\$6.46	
11/30/2005	\$256.36	\$23.09				\$0.00					\$23.09	\$10,548.60	\$10,542.14	-\$6.46	
12/31/2005	\$354.31	\$24.96				\$0.00					\$24.96	\$10,927.87	\$10,921.41	-\$6.46	
1/31/2006	\$417.90	\$28.67				\$0.00					\$28.67	\$11,374.44	\$11,367.98	-\$6.46	
2/28/2006	\$506.68	\$30.86				\$0.00					\$30.86	\$11,911.98	\$11,905.52	-\$6.46	
3/31/2006	\$562.47	\$32.03				\$0.00					\$32.03	\$12,506.48	\$12,500.02	-\$6.46	
4/30/2006	\$417.46	\$40.05				\$0.00					\$40.05	\$12,963.99	\$12,957.53	-\$6.46	
5/31/2006	\$402.00	\$39.83				\$0.00					\$39.83	\$13,405.82	\$13,399.36	-\$6.46	
6/30/2006	\$402.26	\$42.91				\$0.00					\$42.91	\$13,850.99	\$13,844.53	-\$6.46	
7/31/2006	\$393.96	\$44.13				\$0.00					\$44.13	\$14,289.08	\$14,282.62	-\$6.46	
8/31/2006	\$0.00	\$48.06				\$0.00					\$48.06	\$14,337.14	\$14,648.78	\$311.64	
9/30/2006						\$0.00					\$0.00		\$14,965.56	\$14,965.56	
10/31/2006	\$400.27	\$56.75				\$0.00					\$56.75	\$15,481.62	\$15,422.58	-\$59.04	
11/30/2006	\$323.84	\$59.66			(\$1.05)	\$0.00					\$58.61	\$15,864.07	\$15,805.03	-\$59.04	
12/31/2006	\$212.24	\$61.65			(\$8.46)	\$0.00					\$53.19	\$16,129.50	\$16,070.46	-\$59.04	
1/25/2007	\$247.91	\$58.96				\$0.00					\$58.96	\$16,436.37	\$16,377.33	-\$59.04	
1/31/2007											\$0.00		\$16,522.42	\$16,522.42	
2/25/2007		\$0.00				\$57.58					\$57.58	\$16,493.95	\$17,045.28	\$551.33	
3/25/2007		\$610.37				\$54.64					\$54.64	\$17,158.96	\$17,416.63	\$257.67	
4/25/2007		\$654.53				\$0.00					\$64.00	\$17,877.49	\$17,818.45	-\$59.04	
5/25/2007		\$403.24				\$60.97					\$60.97	\$18,341.70	\$18,282.66	-\$59.04	
6/25/2007		\$0.00				\$64.95					\$64.95	\$18,406.65	\$18,710.13	\$303.48	
7/25/2007		\$726.88				\$128.50					\$128.50	\$19,197.78	\$19,202.99	\$5.21	
8/31/2007		\$374.81				\$65.16					\$65.16	\$19,637.75	\$19,642.96	\$5.21	
9/30/2007		\$342.10				\$105.20					\$105.20	\$20,085.05	\$20,090.26	\$5.21	
10/31/2007		\$0.00				\$67.30					\$67.30	\$20,152.35	\$20,450.99	\$298.64	
11/30/2007		\$579.08				\$70.62					\$70.62	\$20,802.05	\$20,807.26	\$5.21	
12/31/2007		\$346.41				\$66.34					\$66.34	\$21,214.80	\$21,220.01	\$5.21	
1/25/2008		\$327.18				\$0.00					\$53.75	\$21,595.73	\$21,600.94	\$5.21	
2/25/2008		\$270.24				\$46.32					\$46.32	\$21,912.29	\$21,917.50	\$5.21	
3/25/2008		\$322.90				\$0.00					\$41.04	\$22,276.23	\$22,281.44	\$5.21	
4/25/2008		\$337.78				\$0.00					\$31.18	\$22,645.19	\$22,650.40	\$5.21	
5/25/2008		\$415.78				\$0.00					\$26.08	\$23,087.05	\$23,092.26	\$5.21	
6/25/2008		\$421.51				\$0.00					\$26.42	\$23,534.98	\$23,540.19	\$5.21	
7/25/2008		\$551.74				\$0.00					\$25.95	\$24,112.67	\$24,117.88	\$5.21	
8/25/2008		\$618.40				\$0.00					\$33.80	\$24,764.87	\$24,770.08	\$5.21	
9/25/2008		\$760.64				\$0.00					\$30.87	\$25,556.38	\$25,561.59	\$5.21	
10/25/2008		\$517.57				\$0.00					\$25.53	\$26,099.48	\$26,104.69	\$5.21	
11/25/2008		\$451.22				\$0.00					\$34.39	\$26,585.09	\$26,590.30	\$5.21	
12/25/2008		\$403.71				\$0.00					\$14.15	\$27,002.95	\$27,008.16	\$5.21	
1/25/2009		\$0.00				\$0.00					\$1.32	\$27,004.27	\$27,349.75	\$345.48	
2/28/2009		\$707.52			(\$2.46)	\$0.00					-\$2.46	\$27,709.33	\$27,714.54	\$5.21	
3/31/2009		\$0.00			\$6.80	\$0.00					\$6.80	\$27,716.13	\$27,721.34	\$5.21	
4/30/2009		\$0.00			(\$4.35)	\$0.00					-\$4.35	\$27,711.78	\$27,716.99	\$5.21	

AFFIDAVIT OF MAILING – COAL OWNER

COMMONWEALTH OF VIRGINIA
COUNTY OF **BUCHANAN**

Applicant: CNX Gas Company LLC
Relief Sought: Disbursement Petition for L47
VGOB: 99-0720-0726

I, Anita D. Duty, after being duly sworn upon oath, state as follows:

1. I am the Pooling Supervisor for CNX Land Resources, Inc. and am responsible for the notification process required by Va. Code Ann. §45.1-361.19 of the Code of Virginia and 4VAC25-160-40.
2. That on **July 14, 2015** a true and correct copy of the coal owner dismissal and prior order were mailed, via certified mail return receipt requested, based upon information and belief, the names and last-known addresses, where such addresses are known, of the parties owning an interest in this cause are set forth and attached hereto.
3. Notice of this cause has therefore been served by mail pursuant to the applicable statutes and rules of the Board.

Anita D. Duty
 Pooling Supervisor
 for CNX Land LLC

STATE OF VIRGINIA

COUNTY OF TAZEWELL, TO-WIT:

TAKEN, SUBSCRIBED AND SWORN to before me this 1st day of April, 2016.

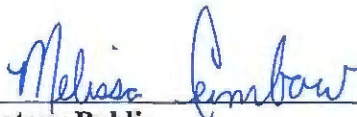
 Notary Public

My commission expires: 12/31/2019

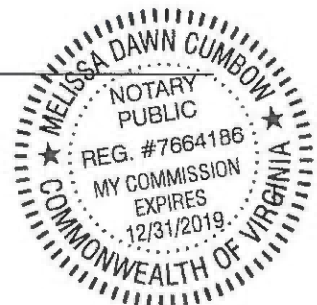

CERTIFICATION OF NOTICE
 CNX Gas Company LLC

Unit L46, L47 & L48
 VGOB 99-0720-0725, 99-0720-0726, & 99-0720-0727
 Coal Owner Dismissal Notice

Last Name	First Name	L46	L47	L48	MAILED	RECEIPT #	Received
Horton (coal owner)	David S & Brenda C	X	X	X	7/14/15	7014349000018926	6251 7/17/2015

SENDER: COMPLETE THIS SECTION

Complete items 1, 2, and 3. Also complete item 4 if Restricted Delivery is desired. Print your name and address on the reverse so that we can return the card to you. Attach this card to the back of the mailpiece, or on the front if space permits.

Article Addressed to:

David S. + Brenda C. Horton
 P.O. Box 459
 Richlands, VA 24641

COMPLETE THIS SECTION ON DELIVERY

A. Signature Agent
 David Horton Addressee

B. Received by (Printed Name) C. Date of Delivery
David Horton *7/1/15*

D. Is delivery address different from item 1? Yes
 If YES, enter delivery address below: No

3. Service Type
 Certified Mail® Priority Mail Express™
 Registered Return Receipt for Merchandise
 Insured Mail Collect on Delivery

4. Restricted Delivery? (Extra Fee) Yes

7014 3490 0001 8926 6268 246, 247, 248