

BEFORE THE VIRGINIA GAS AND OIL BOARD

PETITIONER: CNX Gas Company LLC

DIVISION OF GAS AND OIL

DOCKET NO: VGOB 98-0324-0628-03

RELIEF SOUGHT: (1) DISBURSEMENT FROM ESCROW REGARDING TRACT(S) A portion of 1E (2) AND AUTHORIZATION FOR DIRECT PAYMENT OF ROYALTIES (3) AND DISMISSAL OF COAL OWNERS PURSUANT TO CODE OF VIRGINIA SECTION 45.1-361.22:2.

HEARING DATE: April 19, 2016

DRILLING UNIT: X36

BUCHANAN COUNTY, VIRGINIA

PETITION FOR ORDER OF DISBURSEMENT OF ESCROW FUNDS

1. Petitioner and its counsel

Petitioner is CNX Gas Company LLC, P. O. Box 570, Pounding Mill, VA 24637, (276)596-5075. Petitioner's counsel is Mark A. Swartz, Hillard & Swartz, LLP, 122 Capital Street, Suite 201, Charleston, WV 25301.

2. Relief Sought

(1) the disbursement of escrowed funds heretofore deposited with the Board's Escrow Agent, attributable to Tract 1E, as depicted upon the annexed table; and (2) authorization to begin paying royalties directly to Paul Bohon, Harty Loria, Jennilyn Quillen, Joe Bohon, Charles Dewain Bohon, III., Phyllis Jean Estep, Dorothy E. Lowe & Ruth Stump.

3. Legal Authority

Va. Code Ann. § 45.1-361.1 et seq., 4 VAC 25-160-140., and relevant Virginia Gas and Oil Board Orders ("Board") heretofore promulgated pursuant to law.

4. Type of Well(s)

Coalbed Methane

5. Factual basis for relief requested

- a. Paul Bohon, Harty Loria, Jennilyn Quillen, Joe Bohon, Charles Dewain Bohon, III., Phyllis Jean Estep, Dorothy E. Lowe, Ruth Stump is the gas claimant in Tracts 1E. As such Paul Bohon, Harty Loria, Jennilyn Quillen, Joe Bohon, Charles Dewain Bohon, III., Phyllis Jean Estep, Dorothy E. Lowe, Ruth Stump are entitled to 100% of the CBM royalties now in escrow and as may be hereafter payable. See Va. Code Ann. § 45.1-361.22:2.A.
- b. That CNX Gas Company LLC has given the notice(s) required by § 45.1-361.22:2.A to all conflicting claimants identified in the above referenced pooling Order and any supplemental Orders pertaining thereto.
- c. That none of the conflicting claimants noticed have provided, within 45 days of the notice(s) given as provided in b. above, the Board, its designated agent the Director of the Division of Gas and Oil, the Operator and/or the Applicant evidence of either an agreement regarding the escrowed funds/royalties or a proceeding regarding same.
- d. That a detailed accounting in accordance with the applicable provisions of § 45.1-361.22 is submitted herewith and identified as Exhibit J.
- e. That an Exhibit identified as Table 1 is annexed hereto, and it specifies how the disbursement (s) is to be calculated and paid by the escrow agent.
- f. That Va. Code Ann. § 45.1-361.22:2.A. further provides that the Operator shall pay such royalties as may hereafter be payable directly to the gas claimant Paul Bohon, Harty Loria, Jennilyn Quillen, Joe Bohon, Charles Dewain Bohon, III., Phyllis Jean Estep, Dorothy E. Lowe, Ruth Stump and not escrow same. See Exhibit EE annexed hereto.

6. Attestation

The foregoing Petition to the best of my knowledge, information, and belief is true and correct.

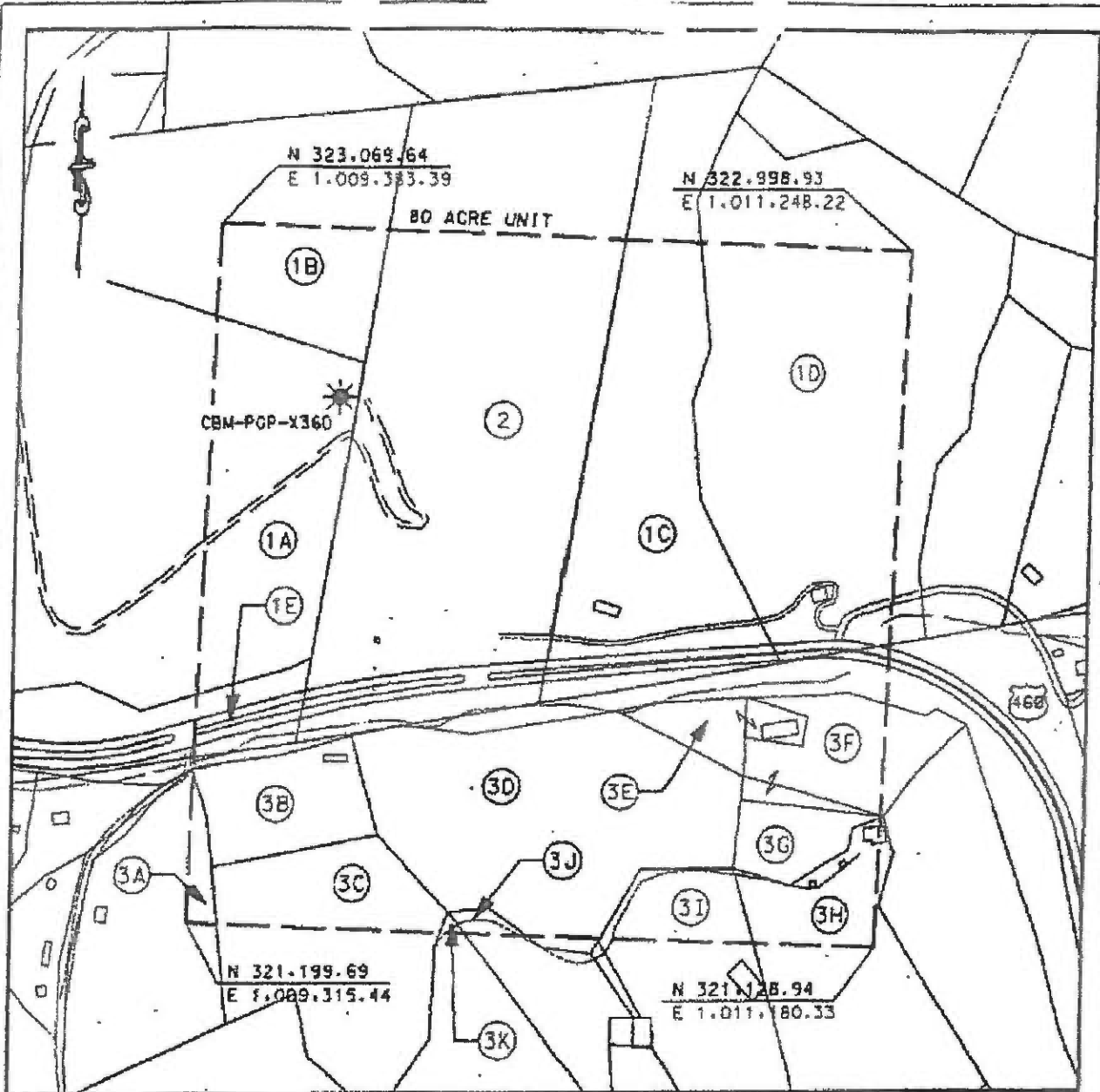

LEGEND

- TRACT LAND HOOK
- TRACT LAND ID'S

EXHIBIT A
 OAKWOOD FIELD UNIT X-36
 FORCE POOLING
 VG08-98-0324-0628

Company Pocahontas Gas Partnership Well Name and Number UNIT X36
 Tract No. _____ Elevation _____ Quadrangle Keen Mountain
 County Buchanan District Garden Scale: 1" = 400' Date 2/2/98
 This plot is a new plot ; an updated plot _____ ; or a final plot _____

Form DCO-GO-7
 Rev. 9/91

Licensed Professional Engineer or Licensed Land Surveyor

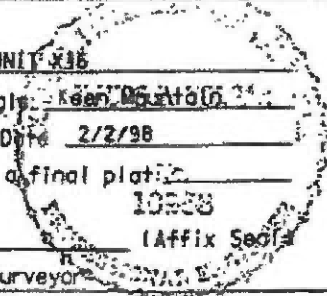

**POCAHONTAS GAS PARTNERSHIP
UNIT X-36
Tract Identifications**

- 1A. Hurt & McGuire - Coal
 Consolidation Coal Co. - Coal below Tiller seam Leased
 Jewell Smokeless Coal - Tiller & above coal Leased
 Consolidation Coal Company - Surface, Oil & Gas
 7.53 acres 9.4125%
- 1B. Hurt & McGuire - Coal
 Consolidation Coal Co. - Coal below Tiller seam Leased
 Jewell Smokeless Coal - Tiller & above coal Leased
 Daisy Burke - Surface, Oil & Gas
 3.03 acres 3.7875%
- 1C. Hurt & McGuire - Coal
 Consolidation Coal Co. - Coal below Tiller seam Leased
 Jewell Smokeless Coal - Tiller & above coal Leased
 Pocahontas Gas Partnership - Oil & Gas Leased
 Pocahontas Gas Partnership - CBM Leased
 Elmer Pruitt - Surface, Oil & Gas
 5.81 acres 12.2825%
- 1D. Hurt & McGuire - Coal
 Consolidation Coal Co. - Coal below Tiller seam Leased
 Jewell Smokeless Coal - Tiller & above coal Leased
 Pocahontas Gas Partnership - Oil & Gas Leased
 Pocahontas Gas Partnership - CBM Leased
 Rosella Pruitt - Surface, Oil & Gas
 12.64 acres 15.8000%
- 1E. Hurt & McGuire - Coal
 Consolidation Coal Co. - Coal below Tiller seam Leased
 Jewell Smokeless Coal - Tiller & above coal Leased
 Ord Wade heirs - Oil & Gas
 VDOT - Surface
 1.27 acres 1.5875%
2. Yukon Pocahontas - TR. 31 - Surface, Coal, Oil & Gas
 Island Creek Coal Co. - Coal below Tiller seam Leased
 Consolidation Coal Co. - P3 seam Leased
 Jewell Smokeless Coal - Tiller & above coal Leased
 Pocahontas Gas Partnership - CBM Leased
 19.03 acres 23.7875%
3. Commonwealth Coal Co. Tr 2 - Coal, Oil & Gas
 Consolidation Coal Co. - Below drainage coal Leased
 United Coal Company - Above drainage coal Leased
 Pocahontas Gas Partnership - CBM Leased
 26.69 acres 33.3625%

POCAHONTAS GAS PARTNERSHIP
UNIT X-38
Tract Identifications

- 3A. James Cook - Surface
- 3B. James Cook - Surface
- 3C. Raleigh Shortt - Surface
- 3D. Mac Construction - Surface
- 3E. Mark Taylor - Surface
- 3F. Coy Taylor - Surface
- 3G. Hubert Carter - Surface
- 3H. Hubert Carter - Surface
- 3I. Windell Shortt - Surface
- 3J. Ed Whited - Surface
- 3K. Raleigh Shortt - Surface

Exhibit E
Unit X-36
Docket #VGOB-98-0324-0628-03
List of Respondents in Escrow

	Net Acres in Unit	Interest in Unit
<u>Tract #1E - 1.27 acres</u>		
<u>COAL FEE OWNERSHIP</u>		
(1) Hurt McGuire Land Trust c/o Charles Green P.O. Box 1067 Bluefield, VA 24605	1.27 acres	1.5875%
<u>OIL & GAS OWNERSHIP</u>		
(1) Ord Wade Heirs, Devisees, Successors or Assigns	1.27 acres	1.58750%
<i>The respondents listed below did not respond timely to the W9 request and will continue to be escrowed</i>		
(a) Curtis E. Wade Heirs, Devisees, Successors or Assigns		
(a.1) Laura Beth Lundy Wade Heirs, Devisees, Successors or Assigns		
(a.1.1) Barbara W. Hendrix 135 Corey St Baxley, GA 31513-7171	0.0259 acres 1/49 of 1.27 acres	0.03240%
(a.1.2) Susan J. Wade 222 E. Pearson St Apt 1001 Chicago, IL 60611-2321	0.0259 acres 1/49 of 1.27 acres	0.03240%
(a.1.3) Lydia R. Freund 734 Norton Ave Mundelein, IL 60060-1924	0.0259 acres 1/49 of 1.27 acres	0.03240%
(a.1.4) Thelma (Josie) Wade 16330 Old Timber Rd Abingdon, VA 24210-4888	0.0259 acres 1/49 of 1.27 acres	0.02551%
(a.1.5) Julia W. Beckman 12500 Virtudes Street Coral Gables, FL 33156	0.0259 acres 1/49 of 1.27 acres	0.02551%
(a.1.6) Curtis R. Wade 629 High Point Drive Mount Dora, FL 32757	0.0259 acres 1/49 of 1.27 acres	0.02551%
(a.1.7) Nathan Wade P.O. Box 371 Duncan, SC 29334	0.0259 acres 1/49 of 1.27 acres	0.02551%
(b) Madge Patricia Wade Dillon Heirs, Devisees, Successors or Assigns		
<i>W9/Affidavit Pending</i>		
(b.1) Pamela Leigh Scout 4128 Sorrento Drive Chesapeake, VA 23321	0.0363 acres 1/35 of 1.27 acres	0.04536%

**Exhibit E
Unit X-36
Docket #VGOB-98-0324-0628-03
List of Respondents in Escrow**

	Net Acres in Unit	Interest in Unit
(b.2) Kris Ann Hardison 38112 Owens Grove Road Wakefield, VA 23888	0.0363 acres 1/35 of 1.27 acres	0.04536%
(b.3) Jodi Lynn Dixon 6253 Hilmare Drive Westerville, OH 43082	0.0363 acres 1/35 of 1.27 acres	0.04536%
(b.4) David Patrick Dillon 711 Peppercorn Way Chesapeake, VA 23321	0.0363 acres 1/35 of 1.27 acres	0.04536%
(b.5) Michael Anthony Dillon 5692 SW Longspur Lane Palm City, FL 34990	0.0363 acres 1/35 of 1.27 acres	0.04536%
(g) Kenneth Wade Heirs, Devisees, Successors or Assigns <i>Documentation requested 12/9/2015</i>	0.18 acres 1/7 of 1.27 acres	0.22679%

The ownership listed below is currently being reviewed and documentation is being requested to verify title.

- (g.1) Richard Wade
Rt. 1 Box 189C
Cedar Bluff, VA 24609
- (g.2) Serena McClanahan
P.O. Box 1233
Cedar Bluff, VA 24609

**Total tract acres 0.5443
Total tract percent 0.6528%**

Exhibit EE
Unit X-36
Docket #VGOB-98-0324-0628-03
List of Respondents with Royalty Split Agreements/Court Orders/HB2058

	Net Acres In Unit	Interest in Unit	Percent of Escrow
<u>Tract #1A - 7.53 acres</u>			
<u>COAL OWNERSHIP</u>			
(1) Hurt McGuire Land Trust c/o Charles Green P.O. Box 1067 Bluefield, VA 24605	7.53 acres	9.4125%	<i>n/a</i>
<u>OIL & GAS OWNERSHIP</u>			
(1) Consolidation Coal Company 10545 Riverside Dr. Oakwood, VA 24631 <i>(Royalties Paid to CNX Gas Company LLC)</i>	7.53 acres	9.4125%	<i>n/a</i>
<u>Tract #1B - 3.03 acres</u>			
<u>COAL OWNERSHIP</u>			
(1) Hurt McGuire Land Trust c/o Charles Green P.O. Box 1067 Bluefield, VA 24605	3.03 acres	3.7875%	<i>n/a</i>
<u>OIL & GAS OWNERSHIP</u>			
(1) Daisy Burke 1145 Hidden Acre Rd. Vansant, VA 24656	3.03 acres	3.7875%	<i>n/a</i>
<u>Tract #1C - 9.81 acres</u>			
<u>COAL OWNERSHIP</u>			
(1) Hurt McGuire Land Trust c/o Charles Green P.O. Box 1067 Bluefield, VA 24605	9.81 acres	12.2625%	<i>n/a</i>
<u>OIL & GAS OWNERSHIP</u>			
(1) Elmer & Tammy Pruitt			
<i>Deeded to CNX Gas Company LLC on December 5, 2008 recorded under Instrument # 080004400 Tammy Pruitt assigned CBM Royalties related to accumulations prior to the conveyance to CNX Gas Company LLC to Elmer R. Pruitt 3/31/2015</i>			
(a) CNX Gas Company, LLC 1000 Consol Energy Drive Canonsburg, PA 15317	9.81 acres	12.2625%	<i>n/a</i>
<i>Elmer Pruitt will receive a one time payout from escrow of the royalties that have accumulated to the date of the deed to CNX Gas Company LLC December 5, 2008. Elmer Pruitt will be paid 70% of the funds in escrow up until the date of the deed. CNX will receive 30% up until the date of the deed, then 100% after.</i>			
<u>Royalties to be paid as follows:</u>			
Elmer R. Pruitt 2734 Riverside Dr. Raven, VA 24639-8540	9.81 acres	12.2625%	<i>n/a</i>
<i>Per Settlement Agreement dated September 1, 2014, Hurt McGuire Land Trust waived and disclaimed all potential boundary ownership of the CBM in the 57 acre contained in Units W36, W37, X36 & X37</i>			
<u>Tract #1D - 12.64 acres</u>			
<u>COAL OWNERSHIP</u>			
(1) Hurt McGuire Land Trust c/o Charles Green P.O. Box 1067 Bluefield, VA 24605	12.64 acres	15.8000%	<i>n/a</i>

Exhibit EE
Unit X-36
Docket #VGOB-98-0324-0628-03
List of Respondents with Royalty Split Agreements/Court Orders/HB2058

	Net Acres in Unit	Interest in Unit	Percent of Escrow
--	----------------------	---------------------	----------------------

OIL & GAS OWNERSHIP

Rosella Pruitt Heirs, Devisees,
Successors or Assigns

Rosella Pruitt died testate on December 6, 2002, per WB26 / PG411 she devised the property to her five children; Thelma P. Justice, Estil Pruitt, Wanda P. McGlothlin, Elmer Randolph Pruitt and Bertha Joy Rampley. On January 12, 2005, Elmer Pruitt together with the heirs, conveyed their interest to Elmer & Tammy Pruitt (T/E) and recorded at DB611 / PG257 on February 1, 2005.

(1) Elmer & Tammy Pruitt *Deeded to CNX Gas Company LLC on December 5, 2008 recorded under Instrument # 080004400
2734 Riverside Drive Tammy Pruitt assigned CBM Royalties related to accumulations prior to the conveyance to
Raven, VA 24639 CNX Gas Company LLC to Elmer R. Pruitt 3/31/2015*

(a) CNX Gas Company, LLC 1000 Consol Energy Drive Canonsburg, PA 15317	12.64 acres	15.8000%	<i>n/a</i>
--	-------------	----------	------------

Elmer Pruitt will receive a one time payout from escrow of the royalties that have accumulated to the date of the deed to CNX Gas Company LLC December 5, 2008. Elmer Pruitt will be paid 70% of the funds in escrow up until the date of the deed. CNX will receive 30% up until the date of the deed, then 100% after.

Royalties to be paid as follows:

Elmer R. Pruitt 2734 Riverside Dr. Raven, VA 24639-8540	12.64 acres	15.8000%	<i>n/a</i>
---	-------------	----------	------------

Per Settlement Agreement dated September 1, 2014, Hurt McGuire Land Trust waived and disclaimed all potential boundary ownership of the CBM in the 57 acre contained in Units W36, W37, X36 & X37

Tract #1E - 1.27 acres

COAL FEE OWNERSHIP

(1) Hurt McGuire Land Trust c/o Charles Green P.O. Box 1067 Bluefield, VA 24605	1.27 acres	1.5875%	
--	------------	---------	--

OIL & GAS OWNERSHIP

(1) Ord Wade Heirs, Devisees, Successors or Assigns	1.27 acres	1.58750%	
(c) Ann Laura Bohon Heirs, Devisees, Successors or Assigns			
(c.1) Paul Bohon 22287 Benhams Rd Bristol, VA 24202	0.0363 acres 1/35 of 1.27 acres	0.04536%	2.8571% HB2058
(c.2) Harty Loria 111 Lazy Trail Penfield, NY 14526-1705	0.0363 acres 1/35 of 1.27 acres	0.04536%	2.8571% HB2058
(c.3) Jennilyn Quillen 816 Hamilton Road Blountville, TN 27617	0.0363 acres 1/35 of 1.27 acres	0.04536%	2.8571% HB2058
(c.4) Joe Bohon 1723 Cindy Dr Greenville, TN 37743-5805	0.0363 acres 1/35 of 1.27 acres	0.04536%	2.8571% HB2058
(c.5) Charles Dewaine Bohon, Jr. Heirs, Devisees, Successors or Assigns			
(c.5.1) Charles Dewain Bohon, III 12635 Gov. George C. Per Pounding Mill, VA 24637	0.0363 acres 1/35 of 1.27 acres	0.04536%	2.8571% HB2058
(d) Phyllis Jean Estep PO Box 515 Gordonsville, VA 22942	0.1814 acres 1/7 of 1.27 acres	0.22679%	14.2857% HB2058

Exhibit EE
Unit X-36
Docket #VGOB-98-0324-0628-03
List of Respondents with Royalty Split Agreements/Court Orders/HB2058

	Net Acres in Unit	Interest in Unit	Percent of Escrow
(e) Dorothy E. Lowe P.O. Box 436 Cedar Bluff, VA 24609	0.1814 acres 1/7 of 1.27 acres	0.22679%	14.2857% HB2058
(f) Ruth Stump P.O. Box 36 Faith Hill, NC 28041	0.1814 acres 1/7 of 1.27 acres	0.22679%	14.2857% HB2058

TOTAL CONFLICTS RESOLVED:

Acreage in Unit	33.74
Percentage of Unit	42.1696%

AFFIDAVIT OF MAILING

COMMONWEALTH OF VIRGINIA
COUNTY OF **BUCHANAN**

Applicant: CNX Gas Company LLC
Relief Sought: Disbursement Petition for X36
VGOB: 98-0324-0628-03

I, Anita D. Duty, after being duly sworn upon oath, state as follows:

1. I am the Pooling Supervisor for CNX Land Resources, Inc. and am responsible for the notification process required by Va. Code Ann. §45.1-361.19 of the Code of Virginia and 4VAC25-160-40.

2. That on December 15, 2015 a true and correct copy of the Notice of Hearing and Exhibits were mailed, via certified mail return receipt requested, based upon information and belief, the names and last-known addresses, where such addresses are known, of the parties owning an interest in this cause are set forth and attached hereto.

3. Notice of this cause has therefore been served by mail pursuant to the applicable statutes and rules of the Board.

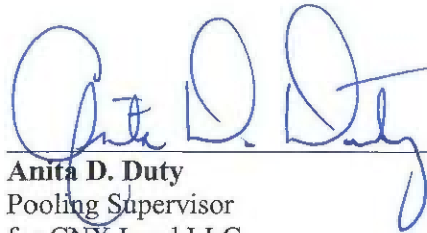

Anita D. Duty
Pooling Supervisor
for CNX Land LLC

STATE OF VIRGINIA

COUNTY OF TAZEWELL, TO-WIT:

TAKEN, SUBSCRIBED AND SWORN to before me this 21st day of January,
2016.

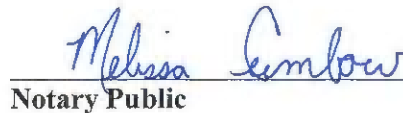

Notary Public

My commission expires: December 31, 2019



CERTIFICATION OF NOTICE

CNX Gas Company LLC

Unit X36

VGOB 98-0324-0628-03

Disbursement

Last Name	First Name	MAILED	RECEIPT #	Received
Bohon	joe	12/15/2015	7015152000035333 6341	12/21/2015
Bohon	Paul	12/15/2015	7015152000035333 6334	12/21/2015
Bohon, III	Charles Dewaine	12/15/2015	7015152000035333 3852	1/4/2016
Estep	Phyllis Jean	12/15/2015	7015152000035333 3845	12/22/2015
Loria	Harty	12/15/2015	7015152000035333 3838	12/19/2015
Lowe	Dorothy E	12/15/2015	7015152000035333 3821	12/18/2015
Quillen	Jennilynn	12/15/2015	7015152000035333 3814	12/22/2015
Stump	Ruth	12/15/2015	7015152000035333 3807	Returned
Stump	Ruth	1/5/2016	7015152000035333 7454	1/8/2016

1
2
3
4
5
6
7
8
8

SENDER: COMPLETE THIS SECTION

- Complete items 1, 2, and 3.
- Print your name and address on the reverse so that we can return the card to you.
- Attach this card to the back of the mailpiece, or on the front if space permits.

1. Article Addressed to:

Paul Kevin Bohon
22287 Benhams Rd
Bristol VA 24202



9590 9403 0698 5196 3318 35

2. Article Number (Transfer from service label)

7015 1520 0003 5333 6334

SENDER: COMPLETE THIS SECTION

- Complete items 1, 2, and 3.
- Print your name and address on the reverse so that we can return the card to you.
- Attach this card to the back of the mailpiece, or on the front if space permits.

1. Article Addressed to:

Phyllis Jean Estep
PO Box 515
GORDONSVILLE VA 22942-0515



9590 9403 0698 5196 3318 59

2. Article Number (Transfer from service label)

7015 1520 0003 5333 3845

SENDER: COMPLETE THIS SECTION

- Complete items 1, 2, and 3.
- Print your name and address on the reverse so that we can return the card to you.
- Attach this card to the back of the mailpiece, or on the front if space permits.

1. Article Addressed to:

Jennilyn Bohon Quillen
816 Hamilton Road
Blountville TN 37617



9590 9403 0698 5196 3318 80

2. Article Number (Transfer from service label)

7015 1520 0003 5333 3814

COMPLETE THIS SECTION ON DELIVERY

A. Signature Agent Addressee

X *Jennilyn Bohon Quillen*

B. Received by (Printed Name) *Jennilyn Bohon Quillen*

C. Date of Delivery *12-22-15*

D. Is delivery address different from item 1? Yes No
If YES, enter delivery address below:

3. Service Type

<input type="checkbox"/> Adult Signature	<input type="checkbox"/> Priority Mail Express®
<input type="checkbox"/> Adult Signature Restricted Delivery	<input type="checkbox"/> Registered Mail™
<input type="checkbox"/> Certified Mail®	<input type="checkbox"/> Registered Mail Restricted Delivery
<input type="checkbox"/> Certified Mail Restricted Delivery	<input checked="" type="checkbox"/> Return Receipt for Merchandise
<input type="checkbox"/> Collect on Delivery	<input type="checkbox"/> Signature Confirmation™
<input type="checkbox"/> Collect on Delivery Restricted Delivery	<input type="checkbox"/> Signature Confirmation Restricted Delivery
<input type="checkbox"/> Insured Mail	
<input type="checkbox"/> Insured Mail Restricted Delivery (over \$500)	

X36 Disp.

Domestic Return Receipt

COMPLETE THIS SECTION ON DELIVERY

A. Signature Agent Addressee

X *Paul Kevin Bohon*

B. Received by (Printed Name) *Paul Kevin Bohon*

C. Date of Delivery *12-21-15*

D. Is delivery address different from item 1? Yes No
If YES, enter delivery address below:

3. Service Type

<input type="checkbox"/> Priority Mail Express®	<input type="checkbox"/> Registered Mail™
<input type="checkbox"/> Adult Signature	<input type="checkbox"/> Registered Mail Restricted Delivery
<input type="checkbox"/> Adult Signature Restricted Delivery	<input checked="" type="checkbox"/> Return Receipt for Merchandise
<input type="checkbox"/> Certified Mail®	<input type="checkbox"/> Signature Confirmation™
<input type="checkbox"/> Certified Mail Restricted Delivery	<input type="checkbox"/> Signature Confirmation Restricted Delivery
<input type="checkbox"/> Collect on Delivery	
<input type="checkbox"/> Collect on Delivery Restricted Delivery	
<input type="checkbox"/> Insured Mail	
<input type="checkbox"/> Insured Mail Restricted Delivery (over \$500)	

X36 Disp. Domestic Return Receipt

COMPLETE THIS SECTION ON DELIVERY

A. Signature Agent Addressee

X *Phyllis Jean Estep*

B. Received by (Printed Name) *Phyllis Jean Estep*

C. Date of Delivery *12-22-2015*

D. Is delivery address different from item 1? Yes No
If YES, enter delivery address below:

3. Service Type

<input type="checkbox"/> Priority Mail Express®	<input type="checkbox"/> Registered Mail™
<input type="checkbox"/> Adult Signature	<input type="checkbox"/> Registered Mail Restricted Delivery
<input checked="" type="checkbox"/> Adult Signature Restricted Delivery	<input type="checkbox"/> Return Receipt for Merchandise
<input type="checkbox"/> Certified Mail®	<input type="checkbox"/> Signature Confirmation™
<input type="checkbox"/> Certified Mail Restricted Delivery	<input type="checkbox"/> Signature Confirmation Restricted Delivery
<input type="checkbox"/> Collect on Delivery	
<input type="checkbox"/> Collect on Delivery Restricted Delivery	
<input type="checkbox"/> Insured Mail	
<input type="checkbox"/> Insured Mail Restricted Delivery (over \$500)	

X36 Disp. Domestic Return Receipt

SENDER: COMPLETE THIS SECTION

- Complete items 1, 2, and 3.
- Print your name and address on the reverse so that we can return the card to you.
- Attach this card to the back of the mailpiece, or on the front if space permits.

1. Article Addressed to:
 Joe Bohon
 1723 Cindy Dr
 Greenville TN 37743-5805

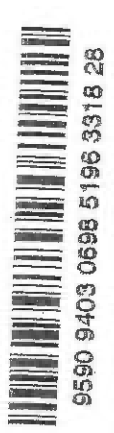

2. Article Number (Transfer from service label)
 7015 1520 0003 5333 6341

SENDER: COMPLETE THIS SECTION

- Complete items 1, 2, and 3.
- Print your name and address on the reverse so that we can return the card to you.
- Attach this card to the back of the mailpiece, or on the front if space permits.

1. Article Addressed to:
 Charles Dewain Bohon, III
 PO Box 278
 Pounding Mill VA 24637



2. Article Number (Transfer from service label)
 7015 1520 0003 5333 3821

COMPLETE THIS SECTION ON DELIVERY

A. Signature
 Adult Signature
 Agent
 Addressee

B. Received by (Printed Name)
 Charles Bohon

C. Date of Delivery
 12-31-13

D. Is delivery address different from item 1? Yes
 if YES, enter delivery address below: No

3. Service Type
 Priority Mail Express®
 Adult Signature
 Registered Mail™
 Certified Mail®
 Collect on Delivery
 Insured Mail (over \$500)
 Return Receipt for Merchandise
 Signature Confirmation™
 Restricted Delivery

X36 Disc. Domestic Return Receipt

COMPLETE THIS SECTION ON DELIVERY

A. Signature
 Adult Signature
 Agent
 Addressee

B. Received by (Printed Name)
 Charles Bohon

C. Date of Delivery
 1-4-14

D. Is delivery address different from item 1? Yes
 if YES, enter delivery address below: No

3. Service Type
 Priority Mail Express®
 Adult Signature
 Registered Mail™
 Certified Mail®
 Collect on Delivery
 Insured Mail (over \$500)
 Return Receipt for Merchandise
 Signature Confirmation™
 Restricted Delivery

X36 Disc. Domestic Return Receipt

SENDER: COMPLETE THIS SECTION

- Complete items 1, 2, and 3.
- Print your name and address on the reverse so that we can return the card to you.
- Attach this card to the back of the mailpiece, or on the front if space permits.

1. Article Addressed to:
 Harty D Loria
 111 Lazy Trail
 Penfield NY 14526-1705

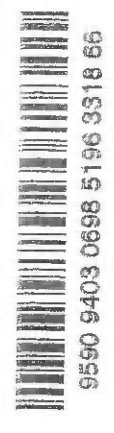

2. Article Number (Transfer from service label)
 7015 1520 0003 5333 3838

SENDER: COMPLETE THIS SECTION

- Complete items 1, 2, and 3.
- Print your name and address on the reverse so that we can return the card to you.
- Attach this card to the back of the mailpiece, or on the front if space permits.

1. Article Addressed to:
 Dorothy E. Lowe
 PO Box 436
 Cedar Bluff VA 24609-0436

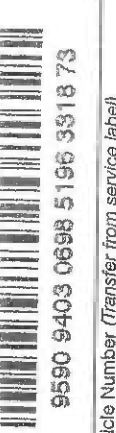

2. Article Number (Transfer from service label)
 7015 1520 0003 5333 3821

COMPLETE THIS SECTION ON DELIVERY

A. Signature
 Adult Signature
 Agent
 Addressee

B. Received by (Printed Name)
 Harty D Loria

C. Date of Delivery
 12-19-13

D. Is delivery address different from item 1? Yes
 if YES, enter delivery address below: No

3. Service Type
 Priority Mail Express®
 Adult Signature
 Registered Mail™
 Certified Mail®
 Collect on Delivery
 Insured Mail (over \$500)
 Return Receipt for Merchandise
 Signature Confirmation™
 Restricted Delivery

X36 Disc. Domestic Return Receipt

COMPLETE THIS SECTION ON DELIVERY

A. Signature
 Adult Signature
 Agent
 Addressee

B. Received by (Printed Name)
 Dorothy E. Lowe

C. Date of Delivery
 12-18-13

D. Is delivery address different from item 1? Yes
 if YES, enter delivery address below: No

3. Service Type
 Priority Mail Express®
 Adult Signature
 Registered Mail™
 Certified Mail®
 Collect on Delivery
 Insured Mail (over \$500)
 Return Receipt for Merchandise
 Signature Confirmation™
 Restricted Delivery

X36 Disc. Domestic Return Receipt

SENDER: COMPLETE THIS SECTION

- Complete items 1, 2, and 3.
- Print your name and address on the reverse so that we can return the card to you.
- Attach this card to the back of the mailpiece, or on the front if signature permits.

1. Article Addressed to:

Ruth Stamp
385 Drews Ln
Fedar Bluff, VA 24609



9590 9403 0698 5196 3309 37

2. Article Number (Transfer from service label)

7015 1520 0003 5333 7454

COMPLETE THIS SECTION ON DELIVERY

A. Signature

Ruth Stamp Agent

B. Approved by (Printed Name)

RUTH STAMP Addressed to

C. Date of Delivery *1-8-16*

D. Is delivery address different than item 1? Yes No
If YES, enter delivery address below:

3. Service Type
- | | |
|--|---|
| <input type="checkbox"/> Adult Signature | <input type="checkbox"/> Priority Mail Express® |
| <input type="checkbox"/> Adult Signature Restricted Delivery | <input type="checkbox"/> Registered Mail™ |
| <input type="checkbox"/> Certified Mail® | <input type="checkbox"/> Registered Mail Restricted Delivery |
| <input type="checkbox"/> Certified Mail Restricted Delivery | <input checked="" type="checkbox"/> Return Receipt for Merchandise |
| <input type="checkbox"/> Collect on Delivery | <input type="checkbox"/> Signature Confirmation™ |
| <input type="checkbox"/> Collect on Delivery Restricted Delivery | <input type="checkbox"/> Signature Confirmation Restricted Delivery |
| <input type="checkbox"/> Insured Mail | <input type="checkbox"/> Signature Confirmation Restricted Delivery |
| <input type="checkbox"/> Insured Mail Restricted Delivery (over \$500) | |

X36 Disc Domestic Return Receipt

Exhibit J
Unit X36 Escrow Account Reconciliation
VGOB 98-0324-0628

CNX Deposit Information		
Check Date	Check Number	Total
11/25/1998		\$27.58
12/23/1998		\$210.32
1/25/1999		\$463.82
2/25/1999		\$397.08
3/25/1999		\$351.52
4/23/1999		\$242.66
5/25/1999		\$243.26
6/25/1999		\$192.96
7/23/1999		\$317.42
8/25/1999		\$274.66
9/24/1999		\$335.64
10/25/1999		\$406.82
11/24/1999		\$491.72
12/23/1999		\$383.86
1/25/2000		\$530.90
2/25/2000		\$798.48
3/24/2000		\$316.18
4/25/2000		\$382.84
5/25/2000		\$380.32
6/23/2000		\$480.24
7/25/2000		\$528.72
8/25/2000		\$897.12
9/25/2000		\$888.58
10/25/2000		\$756.32
11/21/2000		\$913.38
12/22/2000		\$1,140.82
1/25/2001		\$759.82
2/23/2001		\$1,665.56
3/23/2001		\$2,403.64
4/25/2001		\$1,288.40
5/25/2001		\$1,158.43
6/25/2001		\$1,215.62
7/25/2001		\$1,060.32
8/24/2001		\$719.11
9/25/2001		\$528.74
10/25/2001		\$556.35
11/21/2001		\$273.20
12/21/2001		\$277.66
1/25/2002		\$307.36
2/25/2002		\$314.46
3/25/2002		\$291.32
4/25/2002	16464	\$344.38
5/24/2002	17331	\$415.76
6/25/2002	17980	\$448.57
7/25/2002	18556	\$443.23
8/23/2002	19167	\$394.01
9/25/2002	19502	\$442.34
10/25/2002	20400	\$628.45
11/25/2002	21069	\$585.47
12/24/2002	21528	\$623.10
1/24/2003	23027	\$729.75
2/25/2003	23716	\$834.42
3/25/2003	24517	\$853.41

Escrow Bank Data															
Date	Escrow Royalty Deposits	Income	\$ Mktet Int	CDARS Int	Fees	Distributions	Audit Costs	Corrections	Gain/Loss	Royalty Bonus	Total Int. and Fees	Bank Balance	Running Balance	Difference	
12/31/1998	\$27.58								\$0.01		\$0.01	\$27.64	\$27.59	-\$0.05	
1/31/1999	\$210.32	\$0.24							-\$0.01		\$0.23	\$238.19	\$238.14	-\$0.05	
2/28/1999	\$463.82	\$1.80			-\$10.52				-\$0.93		-\$9.65	\$692.36	\$692.31	-\$0.05	
3/31/1999	\$397.08	\$3.71			-\$21.46				\$0.18		-\$17.57	\$1,071.87	\$1,071.82	-\$0.05	
4/30/1999	\$355.63	\$6.51			-\$11.13				-\$0.45		-\$5.07	\$1,422.43	\$1,418.27	-\$4.16	
5/31/1999	\$242.66	\$6.36			-\$11.45				-\$1.65		-\$6.74	\$1,658.35	\$1,654.19	-\$4.16	
6/30/1999	\$243.26	\$7.98			-\$11.52				-\$0.82		-\$4.36	\$1,897.25	\$1,893.09	-\$4.16	
7/31/1999	\$192.96	\$9.76			-\$11.59				-\$0.70		-\$2.53	\$2,087.68	\$2,083.52	-\$4.16	
8/31/1999	\$317.42	\$6.55			-\$11.91				-\$0.73		-\$6.09	\$2,399.01	\$2,394.85	-\$4.16	
9/30/1999	\$274.66	\$13.87			-\$12.21				\$0.54		\$2.20	\$2,675.87	\$2,671.71	-\$4.16	
10/31/1999	\$335.64	\$10.88			-\$12.23				\$0.11		-\$1.24	\$3,010.27	\$3,006.11	-\$4.16	
11/30/1999	\$406.82	\$9.20			-\$12.52				-\$3.38		-\$6.70	\$3,410.39	\$3,406.23	-\$4.16	
											\$0.00		\$3,897.95	\$3,897.95	
12/31/1999	\$875.58	\$39.95			-\$12.86				-\$5.86		\$21.23	\$4,307.20	\$4,303.04	-\$4.16	
1/31/2000		\$13.42									\$13.42	\$4,320.62	\$4,847.36	\$526.74	
2/29/2000	\$798.48	\$17.45									\$17.45	\$5,135.55	\$5,663.29	\$527.74	
3/31/2000	\$316.18	\$20.61									\$20.61	\$5,473.34	\$6,000.08	\$526.74	
4/30/2000	\$382.84	\$20.48									\$20.48	\$5,876.66	\$6,403.40	\$526.74	
5/31/2000	\$380.32	\$27.30									\$27.30	\$6,264.26	\$6,811.02	\$546.76	
6/30/2000	\$480.24	\$27.42									\$27.42	\$6,791.94	\$7,318.68	\$526.74	
7/31/2000	\$528.72	\$30.96									\$30.96	\$7,351.54	\$7,878.36	\$526.82	
8/31/2000	\$897.12	\$34.78									\$34.78	\$8,283.54	\$8,810.26	\$526.72	
9/30/2000	\$888.58	\$36.14				\$0.00					\$36.14	\$9,208.26	\$9,734.98	\$526.72	
10/31/2000	\$756.32	\$45.25									\$45.25	\$10,009.83	\$10,536.55	\$526.72	
11/30/2000	\$913.38	\$45.56									\$45.56	\$10,968.77	\$11,495.49	\$526.72	
12/31/2000	\$1,140.82	\$46.01				\$0.00					\$46.01	\$12,155.60	\$12,682.32	\$526.72	
1/31/2001	\$759.82	\$51.44				\$0.00					\$51.44	\$12,966.86	\$13,493.58	\$526.72	
2/28/2001	\$2,425.38	\$94.77				\$0.00					\$94.77	\$14,675.75	\$15,253.91	\$578.16	
3/31/2001	\$2,403.64	\$46.58				\$0.00					\$46.58	\$17,125.97	\$17,704.13	\$578.16	
											\$0.00		\$18,992.53	\$18,992.53	
5/31/2001	\$1,158.43	\$49.80				\$0.00					\$49.80	\$19,675.80	\$20,200.76	\$524.96	
6/30/2001	\$1,215.62	\$44.52				\$0.00					\$44.52	\$20,935.94	\$21,460.90	\$524.96	
7/31/2001	\$1,060.32	\$49.01				\$0.00					\$49.01	\$22,045.27	\$22,570.23	\$524.96	
8/31/2001	\$719.11	\$47.68				\$0.00					\$47.68	\$22,812.06	\$23,337.02	\$524.96	
9/30/2001	\$528.74	\$37.53				\$0.00					\$37.53	\$23,378.33	\$23,903.29	\$524.96	
10/31/2001	\$556.35	\$33.72				\$0.00					\$33.72	\$23,968.40	\$24,493.36	\$524.96	
11/30/2001	\$0.00	\$0.00				\$0.00					\$0.00	\$24,269.00	\$24,766.56	\$497.56	
12/31/2001	\$277.66	\$29.66				\$0.00					\$29.66	\$24,576.32	\$25,073.88	\$497.56	
1/31/2002	\$307.36	\$17.60				\$0.00					\$17.60	\$24,901.28	\$25,398.84	\$497.56	
2/28/2002	\$314.46	\$13.18				\$0.00					\$13.18	\$25,228.92	\$25,726.48	\$497.56	
3/31/2002	\$291.32	\$14.93				\$0.00					\$14.93	\$25,535.17	\$26,032.73	\$497.56	
4/30/2002	\$344.38	\$0.00				\$0.00					\$0.00	\$25,879.55	\$26,377.11	\$497.56	
5/31/2002	\$415.76	\$17.10				\$0.00					\$17.10	\$26,312.41	\$26,809.97	\$497.56	
6/30/2002	\$448.57	\$14.38				\$0.00					\$14.38	\$26,775.36	\$27,272.92	\$497.56	
7/31/2002	\$443.23	\$14.06				\$0.00					\$14.06	\$27,232.65	\$27,730.21	\$497.56	
8/31/2002	\$394.01	\$14.99				\$0.00					\$14.99	\$27,641.65	\$28,139.21	\$497.56	
9/30/2002	\$442.34	\$14.74				\$0.00					\$14.74	\$28,098.73	\$28,596.29	\$497.56	
10/31/2002	\$628.45	\$12.75				\$0.00					\$12.75	\$28,739.93	\$29,237.49	\$497.56	
11/30/2002	\$585.47	\$14.11				\$0.00					\$14.11	\$29,339.51	\$29,837.07	\$497.56	
12/31/2002	\$623.10	\$13.85				\$0.00					\$13.85	\$29,976.46	\$30,474.02	\$497.56	
1/31/2003	\$729.75	\$6.97				\$0.00					\$6.97	\$30,713.18	\$31,210.74	\$497.56	
2/28/2003	\$834.42	\$6.38				\$0.00					\$6.38	\$31,553.98	\$32,051.54	\$497.56	
3/31/2003	\$853.41	\$3.37				\$0.00					\$3.37	\$32,410.76	\$32,908.32	\$497.56	

Exhibit J
Unit X36 Escrow Account Reconciliation
VGOB 98-0324-0628

CNX Deposit Information		
Check Date	Check Number	Total
4/25/2003	25349	\$773.63
5/23/2003	26234	\$870.78
6/25/2003	26709	\$790.44
7/25/2003	27308	\$836.00
8/25/2003	28187	\$799.53
9/25/2003	28922	\$633.10
10/24/2003	29802	\$529.26
11/25/2003	30712	\$467.67
12/24/2003	31557	\$458.63
1/23/2004	33063	\$449.86
2/25/2004	33893	\$518.16
3/25/2004	34762	\$666.97
4/23/2004	35694	\$547.38
5/25/2004	36794	\$759.70
6/25/2004	37724	\$888.00
7/23/2004	38697	\$603.13
8/25/2004	39836	\$899.30
9/24/2004	40972	\$1,075.72
10/25/2004	42075	\$827.46
11/24/2004	43180	\$604.65
12/24/2004	44192	\$736.91
1/25/2005	45846	\$616.11
2/25/2005	46868	\$995.67
3/24/2005	48174	\$539.25
4/25/2005	49354	\$523.92
5/25/2005	50660	\$618.06
6/24/2005	51824	\$403.01
7/25/2005	52862	\$653.98
8/25/2005	54196	\$769.16
9/23/2005	55519	\$905.05
10/25/2005	56747	\$1,052.11
11/25/2005	58028	\$1,373.50
12/23/2005	59279	\$1,459.01
1/25/2006	61179	\$718.79
2/24/2006	62477	\$1,113.00
3/24/2006	63856	\$1,187.96
4/25/2006	65221	\$852.95
5/25/2006	66649	\$781.37
6/23/2006	67807	\$782.43
7/25/2006	69326	\$764.40
8/25/2006		\$582.95
9/25/2006		\$560.96
10/25/2006		\$707.59
11/25/2006		\$576.78
12/25/2006		\$426.14
1/25/2007		\$446.44
1/31/2007		\$265.07
2/25/2007		\$926.89
3/25/2007		\$593.93
4/25/2007		\$718.03
5/25/2007		\$798.07
6/25/2007		\$843.08
7/25/2007		\$851.75

Escrow Bank Data															
Date	Escrow Royalty Deposits	Income	\$ Mkt Int	CDARS Int	Fees	Distributions	Audit Costs	Corrections	Gain/Loss	Royalty Bonus	Total Int. and Fees	Bank Balance	Running Balance	Difference	
4/30/2003	\$773.63	\$5.64				\$0.00					\$5.64	\$33,190.03	\$33,687.59	\$497.56	
5/31/2003	\$870.78	\$3.91				\$0.00					\$3.91	\$34,064.72	\$34,562.28	\$497.56	
6/30/2003	\$790.44	\$5.64				\$0.00					\$5.64	\$34,860.80	\$35,358.36	\$497.56	
7/31/2003	\$836.00	\$3.45				\$0.00					\$3.45	\$35,700.25	\$36,197.81	\$497.56	
8/31/2003	\$799.53	\$1.49				\$0.00					\$1.49	\$36,501.27	\$36,998.83	\$497.56	
9/30/2003	\$633.10	\$1.33				\$0.00					\$1.33	\$37,135.70	\$37,633.26	\$497.56	
10/31/2003	\$529.26	\$2.07				\$0.00					\$2.07	\$37,667.03	\$38,164.59	\$497.56	
11/30/2003	\$467.67	\$3.24				\$0.00					\$3.24	\$38,137.94	\$38,635.50	\$497.56	
12/31/2003	\$458.63	\$2.12				\$0.00					\$2.12	\$38,598.69	\$39,096.25	\$497.56	
1/31/2004	\$449.86	\$3.97				\$0.00					\$3.97	\$39,052.52	\$39,550.08	\$497.56	
2/28/2004	\$518.16	\$2.92				\$0.00					\$2.92	\$39,573.60	\$40,071.16	\$497.56	
3/31/2004	\$666.97	\$1.78				\$0.00					\$1.78	\$40,242.35	\$40,739.91	\$497.56	
4/30/2004	\$547.38	\$4.82				\$0.00					\$4.82	\$40,794.55	\$41,292.11	\$497.56	
5/31/2004	\$759.70	\$4.81				\$0.00					\$4.81	\$41,559.06	\$42,056.62	\$497.56	
6/30/2004	\$888.00	\$6.64				\$0.00					\$6.64	\$42,453.70	\$42,951.26	\$497.56	
7/31/2004	\$603.13	\$8.91				\$0.00					\$8.91	\$43,065.74	\$43,563.30	\$497.56	
8/31/2004	\$899.30	\$18.68				\$0.00					\$18.68	\$43,983.72	\$44,481.28	\$497.56	
9/30/2004	\$1,075.72	\$22.21				\$0.00					\$22.21	\$45,081.65	\$45,579.21	\$497.56	
10/31/2004	\$827.46	\$27.40				\$0.00					\$27.40	\$45,936.51	\$46,434.07	\$497.56	
11/30/2004	\$604.65	\$35.83				\$0.00					\$35.83	\$46,576.99	\$47,074.55	\$497.56	
12/31/2004	\$736.91	\$35.95				\$0.00					\$35.95	\$47,349.85	\$47,847.41	\$497.56	
1/31/2005	\$616.11	\$49.54				\$0.00					\$49.54	\$48,015.50	\$48,513.06	\$497.56	
2/28/2005	\$995.67	\$57.49				\$0.00					\$57.49	\$49,068.66	\$49,566.22	\$497.56	
3/31/2005	\$539.25	\$56.60				\$0.00					\$56.60	\$49,664.51	\$50,162.07	\$497.56	
4/30/2005	\$523.92	\$75.28				\$0.00					\$75.28	\$50,263.71	\$50,761.27	\$497.56	
5/31/2005	\$618.06	\$80.47				\$0.00					\$80.47	\$50,962.24	\$51,459.80	\$497.56	
6/30/2005	\$403.01	\$87.96				\$0.00					\$87.96	\$51,453.21	\$51,950.77	\$497.56	
7/31/2005	\$653.98	\$89.78				\$0.00					\$89.78	\$52,196.97	\$52,694.53	\$497.56	
8/31/2005	\$769.16	\$102.59				\$0.00					\$102.59	\$53,068.72	\$53,566.28	\$497.56	
9/30/2005	\$905.05	\$112.26				\$0.00					\$112.26	\$54,086.03	\$54,583.59	\$497.56	
10/31/2005	\$1,052.11	\$117.99				\$0.00					\$117.99	\$55,256.13	\$55,753.69	\$497.56	
11/30/2005	\$1,373.50	\$124.24				\$0.00					\$124.24	\$56,753.87	\$57,251.43	\$497.56	
12/31/2005	\$1,459.01	\$134.33				\$0.00					\$134.33	\$58,347.21	\$58,844.77	\$497.56	
1/31/2006	\$718.79	\$153.10				\$0.00					\$153.10	\$59,219.10	\$59,716.66	\$497.56	
2/28/2006	\$1,113.00	\$156.74				\$0.00					\$156.74	\$60,488.84	\$60,986.40	\$497.56	
3/31/2006	\$1,187.96	\$162.65				\$0.00					\$162.65	\$61,839.45	\$62,337.01	\$497.56	
4/30/2006	\$852.95	\$194.28				\$0.00					\$194.28	\$62,886.68	\$63,384.24	\$497.56	
5/31/2006	\$781.37	\$189.73				\$0.00					\$189.73	\$63,857.78	\$64,355.34	\$497.56	
6/30/2006	\$782.43	\$200.90				\$0.00					\$200.90	\$64,841.11	\$65,338.67	\$497.56	
7/31/2006	\$764.40	\$203.24				\$0.00					\$203.24	\$65,808.75	\$66,306.31	\$497.56	
8/31/2006	\$0.00	\$221.38				\$0.00					\$221.38	\$66,030.13	\$67,110.64	\$1,080.51	
											\$0.00		\$67,671.60	\$67,671.60	
10/31/2006	\$681.36	\$254.33				\$0.00					\$254.33	\$68,345.64	\$68,633.52	\$287.88	
11/30/2006	\$603.01	\$263.55				\$0.00					\$258.93	\$69,207.58	\$69,469.23	\$261.65	
12/31/2006	\$426.14	\$268.70				\$0.00					\$231.84	\$69,865.56	\$70,127.21	\$261.65	
1/31/2007	\$446.44	\$255.38				\$0.00					\$255.38	\$70,567.38	\$70,829.03	\$261.65	
2/28/2007	\$0.00	\$247.21				\$0.00					\$247.21	\$70,814.59	\$71,341.31	\$526.72	
3/31/2007	\$1,114.15	\$231.27				\$0.00					\$231.27	\$72,160.01	\$72,499.47	\$339.46	
											\$0.00		\$73,093.40	\$73,093.40	
4/30/2007	\$1,311.96	\$268.61				\$0.00					\$268.61	\$73,740.58	\$74,080.04	\$339.46	
5/31/2007	\$727.54	\$251.18				\$0.00					\$251.18	\$74,719.30	\$75,129.29	\$409.99	
6/30/2007	\$0.00	\$264.55				\$0.00					\$264.55	\$74,983.85	\$75,236.92	\$1,253.07	
7/31/2007	\$1,694.83	\$521.30				\$0.00					\$521.30	\$76,939.33	\$77,609.97	\$670.64	

Exhibit J
Unit X36 Escrow Account Reconciliation
VGOB 98-0324-0628

CNX Deposit Information		
Check Date	Check Number	Total
8/25/2007		\$795.55
9/25/2007		\$703.20
10/25/2007		\$566.00
11/25/2007		\$488.29
12/25/2007		\$485.18
1/25/2008		\$532.55
2/25/2008		\$530.08
3/25/2008		\$592.09
4/25/2008		\$552.67
5/25/2008		\$673.51
6/25/2008		\$660.28
7/25/2008		\$884.91
8/25/2008		\$874.91
9/25/2008		\$949.33
10/25/2008		\$628.81
11/25/2008		\$578.46
12/25/2008		\$584.78
1/25/2009		\$500.62
2/25/2009		\$562.27
3/25/2009		\$539.80
4/25/2009		\$362.69
5/25/2009		\$501.42
6/25/2009		\$534.60
7/25/2009		\$576.03
8/25/2009		\$649.39
9/25/2009		\$772.25
10/25/2009		\$637.17
11/19/2009		\$427.16
12/18/2009		\$734.45
1/18/2010		\$940.01
2/22/2010		\$1,013.08
3/22/2010		\$1,378.48
4/20/2010		\$1,174.82
5/19/2010		\$1,145.33
6/21/2010		\$806.41
7/20/2010		\$922.83
8/20/2010		\$847.46
9/22/2010		\$1,037.65
10/19/2010		\$958.63
11/19/2010		\$555.85
12/20/2010		\$744.89
1/20/2011		\$604.83
2/24/2011		\$844.52
3/21/2011		\$930.93
4/20/2011		\$850.02
5/19/2011		\$777.18
6/21/2011		\$586.32
7/19/2011		\$715.33
8/19/2011		\$959.41
9/19/2011		\$887.06
10/13/2011		\$835.06
11/14/2011		\$649.57
12/15/2011		\$676.34

Escrow Bank Data															
Date	Escrow Royalty Deposits	Income	\$ Mkt Int	CDARS Int	Fees	Distributions	Audit Costs	Corrections	Gain/Loss	Royalty Bonus	Total Int. and Fees	Bank Balance	Running Balance	Difference	
8/31/2007	\$795.55	\$260.76				\$0.00					\$260.76	\$77,995.64	\$78,666.28	\$670.64	
9/30/2007	\$703.20	\$417.47				\$0.00					\$417.47	\$79,116.31	\$79,786.95	\$670.64	
10/31/2007	\$0.00	\$265.11				\$0.00					\$265.11	\$79,381.42	\$80,618.06	\$1,236.64	
11/30/2007	\$1,054.29	\$275.93				(\$24,438.12)					\$275.93	\$56,273.52	\$56,944.16	\$670.64	
12/31/2007	\$485.18	\$178.95				\$0.00					\$178.95	\$56,937.65	\$57,608.29	\$670.64	
1/31/2008	\$532.55	\$144.05				\$0.00					\$144.05	\$57,614.25	\$58,284.89	\$670.64	
2/29/2008	\$530.08	\$123.53				\$0.00					\$123.53	\$58,267.86	\$58,938.50	\$670.64	
3/31/2008	\$592.09	\$109.12				\$0.00					\$109.12	\$58,969.07	\$59,639.71	\$670.64	
4/30/2008	\$552.67	\$82.54				\$0.00					\$82.54	\$59,604.28	\$60,274.92	\$670.64	
5/31/2008	\$673.51	\$68.56				\$0.00					\$68.56	\$60,346.35	\$61,016.99	\$670.64	
6/30/2008	\$660.28	\$68.98				\$0.00					\$68.98	\$61,075.61	\$61,746.25	\$670.64	
7/31/2008	\$884.91	\$67.21				\$0.00					\$67.21	\$62,027.73	\$62,698.37	\$670.64	
8/31/2008	\$874.91	\$86.73				\$0.00					\$86.73	\$62,989.37	\$63,660.01	\$670.64	
9/30/2008	\$949.33	\$78.44				\$0.00					\$78.44	\$64,017.14	\$64,687.78	\$670.64	
10/31/2008	\$628.81	\$63.90				\$0.00					\$63.90	\$64,709.85	\$65,380.49	\$670.64	
11/30/2008	\$578.46	\$85.08				\$0.00					\$85.08	\$65,373.39	\$66,044.03	\$670.64	
12/31/2008	\$584.78	\$34.72				\$0.00					\$34.72	\$65,992.89	\$66,663.53	\$670.64	
1/1/2009	\$0.00	\$3.22				\$0.00					\$3.22	\$65,996.11	\$67,167.37	\$1,171.26	
2/28/2009	\$796.10	(\$5.96)				\$0.00					-\$5.96	\$66,786.25	\$67,723.68	\$937.43	
3/31/2009	\$539.80	\$16.41				\$0.00					\$16.41	\$67,342.46	\$68,279.89	\$937.43	
4/30/2009	\$362.69	(\$10.59)				\$0.00					-\$10.59	\$67,694.56	\$68,631.99	\$937.43	
5/31/2009	\$501.42	(\$10.75)				\$0.00					-\$10.75	\$68,185.23	\$69,122.66	\$937.43	
6/30/2009	\$534.60	(\$11.16)				\$0.00					-\$11.16	\$68,708.67	\$69,646.10	\$937.43	
7/31/2009	\$576.03	(\$11.41)				\$0.00					-\$11.41	\$69,273.29	\$70,210.72	\$937.43	
8/31/2009	\$649.39	(\$6.66)				\$0.00					-\$6.66	\$69,916.02	\$70,853.45	\$937.43	
9/30/2009	\$772.25	(\$4.75)				\$0.00					-\$4.75	\$70,683.52	\$71,620.95	\$937.43	
10/31/2009	\$637.17	(\$5.60)				\$0.00					-\$5.60	\$71,315.09	\$72,252.52	\$937.43	
11/30/2009	\$427.16	(\$5.28)				\$0.00					-\$5.28	\$71,736.97	\$72,674.40	\$937.43	
12/31/2009	\$734.45	(\$20.02)				\$0.00					-\$20.02	\$72,451.40	\$73,388.83	\$937.43	
1/1/2010	\$940.01	\$13.56			\$0.00	\$0.00					\$13.56	\$73,383.27	\$74,342.40	\$959.13	
2/1/2010	\$1,013.08	\$14.13			(\$5.91)	\$0.00					\$8.22	\$74,404.57	\$75,363.70	\$959.13	
3/1/2010	\$1,378.48	\$15.85			(\$6.20)	\$0.00			\$0.00		\$9.65	\$75,792.70	\$76,751.83	\$959.13	
4/1/2010	\$1,174.82	\$16.66			(\$6.32)	\$0.00					\$10.34	\$76,977.86	\$77,936.99	\$959.13	
5/1/2010	\$1,145.33	\$15.35			(\$6.41)	\$0.00					\$8.94	\$78,132.13	\$79,091.26	\$959.13	
6/1/2010	\$806.41	\$16.07			(\$6.51)	\$0.00	(\$69.21)				-\$59.65	\$78,878.89	\$79,838.02	\$959.13	
7/1/2010	\$922.83		\$16.31	\$2.25	(\$6.57)	\$0.00					\$11.99	\$79,813.71	\$80,772.84	\$959.13	
8/1/2010	\$847.46		\$14.09	\$5.50	(\$6.65)	\$0.00					\$12.94	\$80,674.11	\$81,633.24	\$959.13	
9/1/2010	\$1,037.65		\$13.24	\$7.79	(\$6.72)	\$0.00					\$14.31	\$81,726.07	\$82,685.20	\$959.13	
10/1/2010	\$958.63		\$12.50	\$11.26	(\$6.81)	\$0.00	(\$89.25)				-\$72.30	\$82,612.40	\$83,571.53	\$959.13	
11/1/2010	\$555.85		\$10.88	\$14.09	(\$6.88)	\$0.00					\$18.09	\$83,186.34	\$84,145.47	\$959.13	
12/1/2010	\$744.89		\$8.59	\$21.03	(\$6.93)	\$0.00	(\$71.82)				-\$49.13	\$83,882.10	\$84,841.23	\$959.13	
1/31/2011	\$604.83		\$8.97	\$27.87	(\$7.77)	\$0.00	(\$6.18)				\$22.89	\$84,509.82	\$85,468.95	\$959.13	
2/28/2011	\$844.52		\$6.11	\$28.42	(\$7.04)	\$0.00	(\$22.37)				\$5.12	\$85,359.46	\$86,318.59	\$959.13	
3/31/2011	\$930.93		\$5.37	\$34.06	(\$7.11)	\$0.00	(\$29.94)				\$2.38	\$86,292.77	\$87,251.90	\$959.13	
4/30/2011	\$850.02		\$4.26	\$34.55	(\$7.19)	\$0.00	(\$24.99)				\$6.63	\$87,149.42	\$88,108.55	\$959.13	
5/31/2011	\$777.18		\$4.40	\$36.33	(\$7.26)	\$0.00	(\$17.18)				\$16.29	\$87,942.89	\$88,902.02	\$959.13	
6/30/2011	\$586.32		\$4.23	\$35.42	(\$7.33)	\$0.00	(\$21.21)	\$0.10			\$11.21	\$88,540.42	\$89,499.55	\$959.13	
7/31/2011	\$715.33		\$4.48	\$36.68	(\$7.38)	\$0.00	(\$13.07)				\$20.71	\$89,276.46	\$90,235.59	\$959.13	
8/30/2011	\$959.41		\$3.28	\$38.21	(\$7.44)	\$0.00	(\$31.62)				\$2.43	\$90,238.30	\$91,197.43	\$959.13	
9/30/2011	\$887.06		\$3.69	\$37.27	(\$7.52)	\$0.00	(\$17.86)				\$15.58	\$91,140.94	\$92,100.07	\$959.13	
10/31/2011	\$835.06		\$3.28	\$39.54	(\$7.60)	\$0.00	(\$27.90)				\$7.32	\$91,983.32	\$92,942.45	\$959.13	
11/30/2011	\$649.57		\$3.28	\$38.79	(\$7.67)	\$0.00	(\$23.62)				\$10.78	\$92,643.67	\$93,602.80	\$959.13	
12/31/2011	\$676.34		\$3.64	\$41.00	(\$7.72)	\$0.00	(\$16.76)				\$20.16	\$93,340.17	\$94,299.30	\$959.13	

Exhibit J
Unit X36 Escrow Account Reconciliation
VGOB 98-0324-0628

CNX Deposit Information		
Check Date	Check Number	Total
1/18/2012		\$588.91
2/20/2012		\$573.22
3/20/2012		\$485.39
4/20/2012		\$340.63
5/21/2012		\$324.74
6/20/2012		\$211.15
7/25/2012		\$196.42
8/13/2012		\$23.11
8/23/2012		\$242.81
9/24/2012		\$360.22
10/22/2012		\$375.06
11/20/2012		\$323.10
12/19/2012		\$376.39
1/22/2013		\$520.90
2/20/2013		\$550.21
3/20/2013		\$440.48
4/22/2013		\$396.55
5/21/2013		\$487.91
6/20/2013		\$589.05
7/22/2013		\$630.81
8/20/2013		\$562.27
9/20/2013		\$474.90
10/21/2013		\$405.17
11/19/2013		\$468.70
12/18/2013		\$416.94
1/21/2014		\$475.38
2/24/2014		\$538.12
3/20/2014		\$801.68
4/22/2014		\$646.09
5/19/2014		\$633.18
6/20/2014		\$558.53
7/18/2014		\$580.52
8/21/2014		\$546.18
9/18/2014		\$509.49
10/20/2014		\$366.95
11/19/2014		\$356.82
12/22/2014		\$371.53
1/20/2015		\$359.82
2/19/2015		\$425.65
3/19/2015		\$272.12
4/21/2015		\$239.56
5/20/2015		\$240.88
8/24/2015		\$30.64
9/22/2015		\$12.47

Escrow Bank Data														
Date	Escrow Royalty Deposits	Income	\$ Mktet Int	CDARS Int	Fees	Distributions	Audit Costs	Corrections	Gain/Loss	Royalty Bonus	Total Int. and Fees	Bank Balance	Running Balance	Difference
1/31/2012	\$588.91		\$4.11	\$41.48	(\$7.78)	\$0.00	(\$31.48)				\$6.33	\$93,935.41	\$94,894.54	\$959.13
2/28/2012	\$573.22		\$3.27	\$38.48	(\$7.83)		(\$16.27)				\$17.65	\$94,526.28	\$95,485.41	\$959.13
3/31/2012	\$485.39		\$3.67	\$41.10	(\$7.88)		(\$13.25)				\$23.64	\$95,035.31	\$95,994.44	\$959.13
4/30/2012	\$340.63		\$2.15	\$40.35	(\$7.92)		(\$16.74)				\$17.84	\$95,393.78	\$96,352.91	\$959.13
5/31/2012	\$324.74		\$1.48	\$41.82	(\$7.95)		(\$6.80)				\$28.55	\$95,747.07	\$96,706.20	\$959.13
6/30/2012	\$211.15		\$1.33	\$41.60	(\$7.98)		(\$11.08)				\$23.87	\$95,982.09	\$96,941.22	\$959.13
7/31/2012			\$1.55	\$40.14	(\$8.00)		(\$7.05)				\$26.64	\$96,008.73	\$97,164.28	\$1,155.55
											\$0.00		\$97,187.39	\$97,187.39
8/31/2012	\$462.34		\$1.67	\$36.22	(\$8.00)		(\$35.84)				-\$5.95	\$96,465.12	\$97,424.25	\$959.13
9/30/2012			\$1.29	\$33.53	(\$8.04)		(\$9.54)				\$17.24	\$96,482.36	\$97,801.71	\$1,319.35
10/31/2012	\$735.28		\$1.33	\$33.49	(\$8.04)		(\$11.95)				\$14.83	\$97,232.47	\$98,191.60	\$959.13
11/30/2012	\$323.10		\$1.45	\$29.99	(\$8.10)		(\$9.60)				\$13.74	\$97,569.31	\$98,528.44	\$959.13
12/31/2012	\$376.39		\$1.45	\$26.57	(\$8.13)		(\$11.45)				\$8.44	\$97,954.14	\$98,913.27	\$959.13
1/31/2013	\$520.90		\$1.48	\$23.49	(\$8.16)		(\$8.76)				\$8.05	\$98,483.09	\$99,442.22	\$959.13
2/28/2013	\$550.21		\$1.43	\$21.26	(\$8.21)		(\$15.35)				-\$0.87	\$99,032.43	\$99,991.56	\$959.13
3/31/2013	\$440.48		\$1.64	\$22.61	(\$8.25)		(\$9.83)				\$6.17	\$99,479.08	\$100,438.21	\$959.13
4/30/2013	\$396.55		\$1.35	\$21.74	(\$8.29)						\$14.80	\$99,890.43	\$100,849.56	\$959.13
5/31/2013	\$487.91		\$1.35	\$22.43	(\$8.32)						\$15.46	\$100,393.80	\$101,352.93	\$959.13
6/30/2013	\$589.05		\$1.27	\$22.65	(\$8.37)		(\$9.98)				\$5.57	\$100,988.42	\$101,947.55	\$959.13
7/31/2013	\$630.81		\$0.88	\$23.52	(\$8.42)						\$15.98	\$101,635.21	\$102,594.34	\$959.13
8/31/2013	\$562.27		\$1.04	\$23.62	(\$8.47)						\$16.19	\$102,213.67	\$103,172.80	\$959.13
9/30/2013	\$474.90		\$1.00	\$22.86	(\$8.52)						\$15.34	\$102,703.91	\$103,663.04	\$959.13
10/31/2013	\$405.17		\$1.13	\$23.60	(\$8.56)				\$266.79		\$282.96	\$103,392.04	\$104,351.17	\$959.13
11/30/2013	\$468.70		\$1.21	\$22.25	(\$8.62)						\$14.84	\$103,875.58	\$104,834.71	\$959.13
12/31/2013	\$416.94		\$1.18	\$23.75	(\$8.66)						\$16.27	\$104,308.79	\$105,267.92	\$959.13
1/31/2014	\$475.38		\$0.62	\$24.35	(\$8.69)						\$16.28	\$104,800.45	\$105,759.58	\$959.13
2/28/2014	\$538.12		\$0.59	\$22.30	(\$8.73)						\$14.16	\$105,352.73	\$106,311.86	\$959.13
3/31/2014	\$801.68		\$0.75	\$24.97	(\$8.78)						\$16.94	\$106,171.35	\$107,130.48	\$959.13
4/30/2014	\$646.09		\$0.87	\$24.21	(\$8.85)						\$16.23	\$106,833.67	\$107,792.80	\$959.13
5/31/2014	\$633.18		\$1.00	\$25.69	(\$8.90)						\$17.79	\$107,484.64	\$108,443.77	\$959.13
6/30/2014	\$558.53		\$0.95	\$25.17	(\$8.96)						\$17.16	\$108,060.33	\$109,019.46	\$959.13
7/31/2014	\$580.52		\$1.02	\$26.04	(\$9.01)						\$18.05	\$108,658.90	\$109,618.03	\$959.13
8/31/2014	\$546.18		\$1.09	\$26.13	(\$9.06)						\$18.16	\$109,223.24	\$110,182.37	\$959.13
9/30/2014	\$509.49		\$1.00	\$24.70	(\$9.05)						\$16.65	\$109,749.38	\$110,708.51	\$959.13
10/31/2014	\$366.95		\$1.27	\$25.29	(\$9.15)						\$17.41	\$110,133.89	\$111,092.87	\$958.98
11/30/2014	\$356.82		\$0.92	\$25.67	(\$9.18)						\$17.41	\$110,508.12	\$111,467.10	\$958.98
12/31/2014	\$371.53		\$0.52	\$21.92	(\$9.18)						\$13.26	\$110,892.91	\$111,851.89	\$958.98
1/31/2015	\$359.82		\$5.25	\$16.66	(\$9.24)						\$12.67	\$111,265.40	\$112,224.38	\$958.98
2/28/2015	\$425.65		\$7.98	\$11.47	(\$9.27)						\$10.18	\$111,701.23	\$112,660.21	\$958.98
3/31/2015	\$272.12		\$10.52	\$11.92	(\$9.31)						\$13.13	\$111,986.33	\$112,945.46	\$959.13
4/30/2015	\$239.56		\$11.47	\$7.35	(\$9.33)						\$9.49	\$112,235.38	\$113,194.51	\$959.13
5/31/2015	\$240.88		\$13.54	\$5.42	(\$9.35)						\$9.61	\$112,485.87	\$113,445.00	\$959.13
6/30/2015			\$0.48	\$0.04	(\$9.37)	(\$109,807.71)					-\$8.85	\$2,669.31	\$3,628.44	\$959.13
7/31/2015			\$0.42	\$0.03	(\$0.22)						\$0.23	\$2,669.54	\$3,628.67	\$959.13
8/31/2015	\$30.64		\$0.40	\$0.01	(\$0.22)	\$0.00	\$0.00	\$0.00			\$0.19	\$2,700.37	\$3,659.50	\$959.13
9/30/2015	\$12.47		\$0.39	\$0.07	(\$0.23)	\$0.00	\$0.00	\$0.00			\$0.23	\$2,713.07	\$3,672.20	\$959.13

Exhibit J
Unit X36 Escrow Account Reconciliation
VGOB 98-0324-0628

CNX Deposit Information		
Check Date	Check Number	Total
10/22/2015		\$12.08

Escrow Bank Data														
Date	Escrow Royalty Deposits	Income	\$ Mrket Int	CDARS Int	Fees	Distributions	Audit Costs	Corrections	Gain/Loss	Royalty Bonus	Total Int. and Fees	Bank Balance	Running Balance	Difference
10/31/2015	\$12.08		\$0.42	\$0.00	(\$0.23)	\$0.00	\$0.00	\$0.00			\$0.19	\$2,725.34	\$3,684.47	\$959.13
Total											\$9,807.32			

Total Deposited	\$128,122.98
Interest & Fees	\$9,807.32
01 Disbursement	(\$24,438.12)
02 Disbursement	(\$109,807.71)
Grand Total	\$3,684.47
First Bank and Trust b 10/31/2015	\$2,725.34
difference	\$959.13

AFFIDAVIT OF MAILING – COAL OWNER

COMMONWEALTH OF VIRGINIA
COUNTY OF **BUCHANAN**

Applicant: CNX Gas Company LLC
Relief Sought: Disbursement Petition for X36
VGOB: 98-0324-0628-02

I, Anita D. Duty, after being duly sworn upon oath, state as follows:

1. I am the Pooling Supervisor for CNX Land Resources, Inc. and am responsible for the notification process required by Va. Code Ann. §45.1-361.19 of the Code of Virginia and 4VAC25-160-40.

2. That on August 5, 2015 a true and correct copy of the coal owner dismissal and prior order were mailed, via certified mail return receipt requested, based upon information and belief, the names and last-known addresses, where such addresses are known, of the parties owning an interest in this cause are set forth and attached hereto.

3. Notice of this cause has therefore been served by mail pursuant to the applicable statutes and rules of the Board.



Anita D. Duty
Pooling Supervisor
for CNX Land LLC

STATE OF WEST VIRGINIA
COUNTY OF MERCER, TO-WIT:

TAKEN, SUBSCRIBED AND SWORN to before me this 14th day of December,
2015.

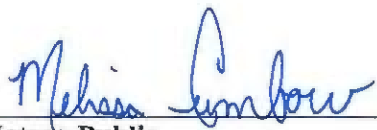

Notary Public

My commission expires: April 9, 2023

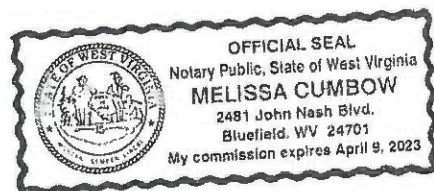

CERTIFICATION OF NOTICE

CNX Gas Company LLC

Unit X36

VGOB 98-0324-0628-02

coal dismissal letter

Last Name	First Name	MAILED	RECEIPT #	Received
Hurt McGuire Land Trust (Coal Owner)		8/5/2015	7014349000018926 6817	8/17/2015

SENDER: COMPLETE THIS SECTION	COMPLETE THIS SECTION ON DELIVERY
<ul style="list-style-type: none"> ■ Complete items 1, 2, and 3. Also complete item 4 if Restricted Delivery is desired. ■ Print your name and address on the reverse so that we can return the card to you. ■ Attach this card to the back of the mailpiece, or on the front if space permits. 	<p>A. Signature <input type="checkbox"/> Agent <input checked="" type="checkbox"/> Addressee <i>X Diana Green</i></p>
<p>1. Article Addressed to:</p> <p>Hurt McGuire Land Trust c/o Charles Green PO Box 1067 Bluefield, VA 24605</p>	<p>B. Received by (Printed Name) <input type="checkbox"/> Agent <i>Diana Green</i> <input type="checkbox"/> Addressee</p> <p>C. Date of Delivery <i>8/17/15</i></p> <p>D. Is delivery address different from item 1? <input type="checkbox"/> Yes If YES, enter delivery address below: <input type="checkbox"/> No</p> <p style="text-align: center;">AUG 17 2015</p> <p>3. Service Type <i>USPS</i> <input checked="" type="checkbox"/> Certified Mail <input type="checkbox"/> Priority Mail Express™ <input type="checkbox"/> Registered <input checked="" type="checkbox"/> Return Receipt for Merchandise <input type="checkbox"/> Insured Mail <input type="checkbox"/> Collect on Delivery</p> <p>4. Restricted Delivery? (Extra Fee) <input type="checkbox"/> Yes</p>
<p>2. Article Number 1 7014 3490 0001 8926 6817</p>	<p style="text-align: right;"><i>X36 HB</i></p>
<p>PS Form 3811, July 2013 Domestic Return Receipt</p>	