

BEFORE THE VIRGINIA GAS AND OIL BOARD

PETITIONER: CNX Gas Company LLC

DIVISION OF GAS AND OIL

DOCKET NO: VGOB 91-0430-0115-02

RELIEF SOUGHT: (1) DISBURSEMENT FROM ESCROW REGARDING TRACT(S) A portion of 3 (2) AND AUTHORIZATION FOR DIRECT PAYMENT OF ROYALTIES (3) AND DISMISSAL OF COAL OWNERS PURSUANT TO CODE OF VIRGINIA SECTION 45.1-361.22:2.

HEARING DATE: April 19, 2016

DRILLING UNIT: Z9

BUCHANAN COUNTY, VIRGINIA

PETITION FOR ORDER OF DISBURSEMENT OF ESCROW FUNDS

1. Petitioner and its counsel

Petitioner is CNX Gas Company LLC, P. O. Box 570, Pounding Mill, VA 24637, (276)596-5075. Petitioner's counsel is Mark A. Swartz, Hillard & Swartz, LLP, 122 Capital Street, Suite 201, Charleston, WV 25301.

2. Relief Sought

1) the disbursement of escrowed funds heretofore deposited with the Board's Escrow Agent, attributable to Tract 3, as depicted upon the annexed table; and (2) authorization to begin paying royalties directly to Harrison-Wyatt LLC, David Price, Michael W. Price, Sr., Barbara G. Price, Kermit Price, Kelvin Price, Wilma Diane Taylor, Teresa Stevens, Juanita Elizabeth Price, Russell Price, Mary Elizabeth Shortt, Edna Gail Musick, Tena Dingus, Charles Rexford Musick; (3) Dismissal of Coal Owner: Harrison-Wyatt, LLC.

3. Legal Authority

Va. Code Ann. § 45.1-361.1 et seq., 4 VAC 25-160-140., and relevant Virginia Gas and Oil Board Orders ("Board") heretofore promulgated pursuant to law.

4. Type of Well(s)

Coalbed Methane

5. Factual basis for relief requested

- a. Harrison-Wyatt LLC and Barbara G. Price have entered into royalty split agreement(s). Said royalty split agreement(s) allow the Applicant and Designated Operator to pay royalties directly to the persons identified in Exhibit EE.
- b. David Price, Michael W. Price, Sr., Kermit Price, Kelvin Price, Wilma Diane Taylor, Teresa Stevens, Juanita Elizabeth Price, Russell Price, Mary Elizabeth Shortt, Edna Gail Musick, Tena Dingus, Charles Rexford Musick is the gas claimant in Tract 3 As such, is entitled to 100% of the CBM royalties now in escrow and as may be hereafter payable. See Va. Code Ann. § 45.1-361.22:2.A.
- c. That CNX Gas Company LLC has given the notice(s) required by § 45.1-361.22:2.A to all conflicting claimants identified in the above referenced pooling Order and any supplemental Orders pertaining thereto.
- d. That none of the conflicting claimants noticed have provided, within 45 days of the notice(s) given as provided in b. above, the Board, its designated agent the Director of the Division of Gas and Oil, the Operator and/or the Applicant evidence of either an agreement regarding the escrowed funds/royalties or a proceeding regarding same.
- e. That a detailed accounting in accordance with the applicable provisions of § 45.1-361.22 is submitted herewith and identified as Exhibit J.
- f. That an Exhibit identified as Table 1 is annexed hereto, and it specifies how the disbursement (s) is to be calculated and paid by the escrow agent.
- g. That Va. Code Ann. § 45.1-361.22:2.A. further provides that the Operator shall pay such royalties as may hereafter be payable directly to the gas claimant Harrison-Wyatt LLC, David Price, Michael W. Price, Sr., Barbara G. Price, Kermit Price, Kelvin Price, Wilma Diane Taylor, Teresa Stevens, Juanita Elizabeth Price, Russell Price, Mary Elizabeth Shortt, Edna Gail Musick, Tena Dingus, Charles Rexford Musick and not escrow same. See Exhibit EE annexed hereto.

6. Attestation

The foregoing Petition to the best of my knowledge, information, and belief is true and correct.

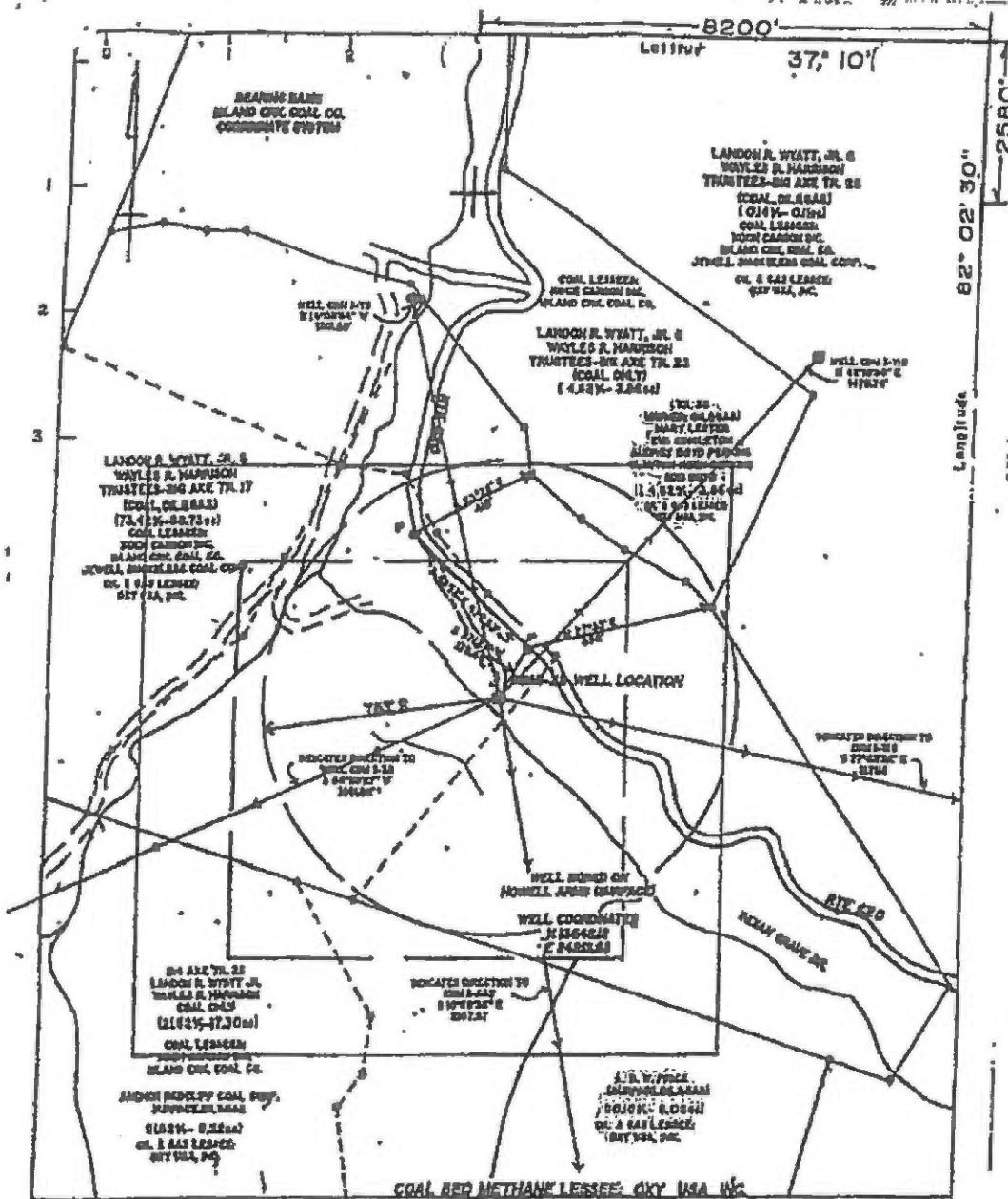

COMPANY OXY USA INC.
 ADDRESS DRAWER Q RICHMOND VA 23641
 WELL NAME CBM-79
 FARM TRACT DR AXE TR 17
 LEASE NO. ELEVATION 1650.59
 ACRES 30 QUADRANGLE VANSAH
 COUNTY REEMAN DISTRICT SOUTH GRINDY
 REG. ENGINEER KL REG. NO. 6547
 CERT. LAND SURVEYOR CERT NO.
 FILE NO. DRAWING NO.
 DATE 10-16-79 SCALE 1"=500'

This plot is new updated
 This plot is not based on a mine
 coordinate system established for the areas
 of the well location.

EXHIBIT "A", page 1
 FORM 5
 VCOB-0430-115

COAL BED METHANE LESSEE: OXY USA INC.

WELL LOCATION MAP
 WELL NO. CBM-79

+ Denotes location of well on United States
 Topographic Maps, scale 1 to 24,000, lat-
 itude and longitude lines being represented
 by border lines as shown.

CERTIFICATION OF WELL PLAT
 I, the undersigned, hereby certify that
 this plat is correct in that most of my
 knowledge and belief, and shows all the
 information required by law and the regulations
 of the Wellbore Board.



 Registered Engineer or Certified
 Land Surveyor in Charge

Exhibit E
Unit Z-9
Docket #VGOB 91-0430-0115-02
List of Conflicting Owners/Claimants that require escrow

	Acres in Unit	Percent of Unit
<u>Tract #3 - 8.08 acres</u>		
<u>COAL OWNERSHIP</u>		
(1) Harrison-Wyatt, L.L.C. P.O. Box 11000 Danville, VA 24543	8.08 acres	10.1000%
<u>OIL & GAS OWNERSHIP</u>		
(1) D.W. Price Heirs, Devisees, Successors or Assigns	8.08 acres	10.1000%
(b) Carl V. Price Heirs, Devisees, Successors or Assigns		
(b.3) Junior Price Heirs, Devisees, Successors or Assigns		
<i>The respondents listed below did not respond timely to the W9 request and will continue to be escrowed</i>		
(b.3.4) Kyle Price PO Box 304 Swords Creek, VA 24649	0.07 acres 1/108 of 8.08 acres	0.0935%
Total tract acres	0.0748	
Total tract percent	0.0935%	

<u>Tract #4 - 3.86 acres</u>		
<u>COAL OWNERSHIP</u>		
(1) Harrison-Wyatt, L.L.C. P.O. Box 11000 Danville, VA 24543	3.86 acres	4.8250%
<u>OIL & GAS OWNERSHIP</u>		
<i>Pending Litigation Case #875-15</i>		
(1) Clayton Perkins, et al <i>(previously Eva Singleton, et al)</i>	3.86 acres	4.8250%
(a) Clayton & Audrey Perkins Rt 1 Box 104 Vansant, VA 24656	3.09 acres 4/5 of 3.86 acres	3.8600%
(b) Eva Singleton Heirs, Devisees, Successors or Assigns		
(b.1) Bernice S. Etter 3100 Ann St. Middleton, MD 21769	0.19 acres 1/20 of 3.86 acres	0.2413%
(b.2) Lema O. Meadows 310 Circle Dr. Bluefield, VA 24605	0.19 acres 1/20 of 3.86 acres	0.2413%
(b.3) Estel Darnel Singleton Heirs, Devisees, Successors or Assigns		
(b.3.1) Estel D. Singleton, Jr. 4819 Lange Lane Roanoke, VA 24018	0.10 acres 1/40 of 3.86 acres	0.1206%

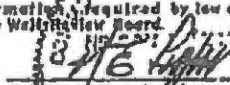
Exhibit E
Unit Z-9
Docket #VGOB 91-0430-0115-02
List of Conflicting Owners/Claimants that require escrow

	Acres in Unit	Percent of Unit
(b.3.2) James M. Singleton <i>Address Unknown</i>	0.10 acres 1/40 of 3.86 acres	0.1206%
(c) Bernice S. Elter, Trustee (for Benefit of Vicky Lynn Singleton Cruey) 3100 Ann St. Middleton, MD 21769	0.19 acres 1/20 of 3.86 acres	0.2413%
Total tract acres	3.8600	
Total tract percent	4.8250%	
	<u>TOTALS:</u>	
Total Acreage Remaining in Escrow	3.9348	
Total Percentage Remaining in Escrow		4.9185%

Exhibit EE
Unit Z-9
Docket #VGOB 91-0430-0115-02
List of Conflicting Owners/Claimants with Royalty Split Agreements/HB2058

	Acres in Unit	Percent of Unit	Percent of Escrow
<u>Tract #2 - 9.22 acres</u>			
<u>COAL OWNERSHIP</u>			
(1) Harrison-Wyatt, L.L.C., Tr.22 P.O. Box 11000 Danville, VA 24543	9.22 acres	11.5250%	<i>n/a</i>
<u>OIL & GAS OWNERSHIP</u>			
(1) Robert Russell Rash 117 Richardson Dr. Tazewell, VA 24651 <i>Previously Robert A. Rash</i>	9.22 acres	11.5250%	<i>n/a</i>
<u>Tract #3 - 8.08 acres</u>			
<u>COAL OWNERSHIP</u>			
(1) Harrison-Wyatt, L.L.C. P.O. Box 11000 Danville, VA 24543	8.08 acres	10.1000%	1.4205% -50% Royalty Split
<u>OIL & GAS OWNERSHIP</u>			
(1) D.W. Price Heirs, Devisees, Successors or Assigns	8.08 acres	10.1000%	
(a) Elizabeth Newberry Heirs, Devisees, Successors or Assigns			
(a.1) (Willie) Ronald Newberry PO Box 100 Doran, VA 24641	1.35 acres 1/6 of 8.08 acres	1.6833%	<i>n/a</i>
(a.2) Mildred Miller Heirs, Devisees, Successors or Assigns			
(a.2.1) Roger Miller 3258 Mill Creek Rd. Raven, VA 24639	1.35 acres 1/6 of 8.08 acres	1.6833%	<i>n/a</i>
(a.3) Shirley Blair Heirs, Devisees, Successors or Assigns			
(a.3.1) Teresa McGlothlin 757 Barnette St. Richlands, VA 24641	0.67 acres 1/12 of 8.08 acres	0.8417%	<i>n/a</i>
(a.3.2) Sherrie Boyd Street 216 Brown Bottom Lane Cedar Bluff, VA 24609	0.67 acres 1/12 of 8.08 acres	0.8417%	<i>n/a</i>
(b) Carl V. Price Heirs, Devisees, Successors or Assigns			
(b.1) Hattie Price - deceased extinguishing life estate			
(b.1) David Price PO Box 871 Honaker, VA 24260	0.67 acres 1/12 of 8.08 acres	0.8417%	8.5232% HB2058
(b.2) Michael W. Price, Sr. 12240 Brent Town Road Midland, VA 22728-9640	0.67 acres 1/12 of 8.08 acres	0.8417%	8.5232% HB2058

Exhibit EE
Unit Z-9
Docket #VGOB 91-0430-0115-02
List of Conflicting Owners/Claimants with Royalty Split Agreements/HB2058

	Acres in Unit	Percent of Unit	Percent of Escrow	
(b.3) Junior Price Heirs, Devisees, Successors or Assigns				
(b.3.1) Barbara G. Price PO Box 304 Honaker, VA 24260	0.22 acres 1/36 of 8.08 acres	0.2806%	1.4205% Royalty Split	-50%
(b.3.2) Kermit Price 306 Burr Dr Ruther Glen, VA 22546	0.07 acres 1/108 of 8.08 acres	0.0935%	0.9470% HB2058	
(b.3.3) Kelvin Price 1068 Glade Hill Dr Lebanon, VA 24266-6766	0.07 acres 1/108 of 8.08 acres	0.0935%	0.9470% HB2058	
(b.3.5) Wilma Diane Taylor PO Box 1616 Honaker, VA 24260	0.07 acres 1/108 of 8.08 acres	0.0935%	0.9470% HB2058	
(b.3.6) Teresa Stevens 77 Tillers Trailer Ct Lebanon, VA 24266	0.07 acres 1/108 of 8.08 acres	0.0935%	0.9470% HB2058	
(b.3.7) Juanita Elizabeth (Leila) Price PO Box 304 Swords Creek, VA 24649	0.07 acres 1/108 of 8.08 acres	0.0935%	0.9470% HB2058	
(b.4) Russell Price 21127 Sparta Rd Millford, VA 22514-2315	0.67 acres 1/12 of 8.08 acres	0.8417%	8.5232% HB2058	
(b.5) Mary Elizabeth Shortt 409 Putnam Rd Honaker, VA 24260	0.67 acres 1/12 of 8.08 acres	0.8417%	8.5232% HB2058	
(b.6) Dorothy Musick Heirs, Devisees, Successors or Assigns				
(b.6.1) Edna Gail Musick 13264 Ritchie Rd. Meadowview, VA 24361	0.22 acres 1/36 of 8.08 acres	0.2806%	2.8411% HB2058	
(b.6.2) Tena Dingus 388 Clairmont Circle Castlewood, VA 24224	0.22 acres 1/36 of 8.08 acres	0.2806%	2.8411% HB2058	
(b.6.3) Charles Rexford Musick 3329 Carney Farm Lane Portsmouth, VA 23701	0.22 acres 1/36 of 8.08 acres	0.2806%	2.8411% HB2058	
Total tract acres		7.9304		
Total tract percent		10.0065%		
<u>TOTALS:</u>				
Total Acreage Resolved in Unit		17.1504		
Total Percentage Resolved of Unit		21.5315%		

AFFIDAVIT OF MAILING

COMMONWEALTH OF VIRGINIA
COUNTY OF **BUCHANAN**

Applicant: CNX Gas Company LLC
Relief Sought: Disbursement Petition for Z9
VGOB: 91-0430-0115-02

I, Anita D. Duty, after being duly sworn upon oath, state as follows:

1. I am the Pooling Supervisor for CNX Land Resources, Inc. and am responsible for the notification process required by Va. Code Ann. §45.1-361.19 of the Code of Virginia and 4VAC25-160-40.
2. That on **March 14, 2016** a true and correct copy of the Notice of Hearing and Exhibits were mailed, via certified mail return receipt requested, based upon information and belief, the names and last-known addresses, where such addresses are known, of the parties owning an interest in this cause are set forth and attached hereto.
3. Notice of this cause has therefore been served by mail pursuant to the applicable statutes and rules of the Board.

Anita D. Duty
Pooling Supervisor
for CNX Land LLC

STATE OF VIRGINIA

COUNTY OF TAZEWELL, TO-WIT:

TAKEN, SUBSCRIBED AND SWORN to before me this 5th day of April,
2016.

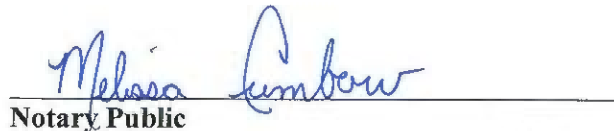
Notary Public

My commission expires: 12/31/2019



CERTIFICATION OF NOTICE
CNX Gas Company LLC

Unit Z9
VGOB 91-0430-0115-02
Coal Owner Dismissal Letter

LAST NAME	FIRST NAME	MAILED	Receipt #		RECEIVED
Dingus	Tina	3/14/2016	7015152000012435	5311	3/22/2016
Harrison Wyatt LLC		3/14/2016	7015152000012435	5304	3/17/2016
Musick	Edna Gail	3/14/2016	7015152000012435	5281	3/16/2016
Musick	Rexford	3/14/2016	7015152000012435	5298	3/21/2016
Price	Barbara	3/14/2016	7015152000012435	5274	3/17/2016
Price	David	3/14/2016	7015152000012435	5267	Returned
Price	Kelvin	3/14/2016	7015152000012435	5250	3/22/2016
Price	Kermit	3/14/2016	7015152000012435	5243	3/17/2016
Price	Juanita Elizabeth	3/14/2016	7015152000012435	5236	3/17/2016
Price	Russell E	3/14/2016	7015152000012435	5229	3/17/2016
Price, Sr.	Michael W.	3/14/2016	7015152000012435	5212	3/16/2016
Shortt	Mary Elizabeth (aka	3/14/2016	7015152000012435	5205	3/18/2016
Stevens	Teresa	3/14/2016	7015152000012435	5199	4/14/2016
Taylor	Diane	3/14/2016	7015152000012435	5182	3/18/2016

SENDER: COMPLETE THIS SECTION

- Complete items 1, 2, and 3.
- Print your name and address on the reverse so that we can return the card to you.
- Attach this card to the back of the mailpiece, or on the front if space permits.

1. Article Addressed to:

Harrison-Wyatt, LLC
 PO Box 11000
 DANVILLE VA 24543-5017



Article Number (Transfer from service label)

7015 1520 0001 2435 5304
 79-A136 Domestic Return Receipt

COMPLETE THIS SECTION ON DELIVERY

- Signature: *[Handwritten Signature]*
- Received by (Printed Name): *[Handwritten Name]*
- Date of Delivery: *3-17-16*

3. Service Type
 Adult Signature
 Adult Signature Restricted Delivery
 Certified Mail®
 Certified Mail Restricted Delivery
 Collect on Delivery
 Collect on Delivery Restricted Delivery
 Insured Mail
 Insured Mail Restricted Delivery (over \$500)

4. Is delivery address different from item 1? Yes No
 If YES, enter delivery address below:

Priority Mail Express®
 Registered Mail™
 Return Receipt for Merchandise
 Signature Confirmation™
 Restricted Delivery

1. Article Addressed to:

Edna Gail Musick
 13264 RITCHIE RD
 MEADOWVIEW VA 24361-3232

7015 1520 0001 2435 5304
 79-A136 Domestic Return Receipt

SENDER: COMPLETE THIS SECTION

- Complete items 1, 2, and 3.
- Print your name and address on the reverse so that we can return the card to you.
- Attach this card to the back of the mailpiece, or on the front if space permits.

1. Article Addressed to:

Edna Gail Musick
 13264 RITCHIE RD
 MEADOWVIEW VA 24361-3232



Article Number (Transfer from service label)

7015 1520 0001 2435 5281
 79-A136 Domestic Return Receipt

SENDER: COMPLETE THIS SECTION

- Complete items 1, 2, and 3.
- Print your name and address on the reverse so that we can return the card to you.
- Attach this card to the back of the mailpiece, or on the front if space permits.

1. Article Addressed to:

Tena Dingus
 388 Clairmont Circle
 Castlewood VA 24224



2. Article Number (Transfer from service label)

7015 1520 0001 2435 5311
 79-A136 Domestic Return Receipt

SENDER: COMPLETE THIS SECTION

- Complete items 1, 2, and 3.
- Print your name and address on the reverse so that we can return the card to you.
- Attach this card to the back of the mailpiece, or on the front if space permits.

1. Article Addressed to:

Charles Rexford Musick
 3329 CARNEY FARM LN
 PORTSMOUTH VA 23703-4219



2. Article Number (Transfer from service label)

7015 1520 0001 2435 5278
 79-A136 Domestic Return Receipt

COMPLETE THIS SECTION ON DELIVERY

- Signature: *[Handwritten Signature]*
- Received by (Printed Name): *[Handwritten Name]*
- Date of Delivery: *3-22-16*

3. Service Type
 Adult Signature
 Adult Signature Restricted Delivery
 Certified Mail®
 Certified Mail Restricted Delivery
 Collect on Delivery
 Collect on Delivery Restricted Delivery
 Insured Mail
 Insured Mail Restricted Delivery (over \$500)

4. Is delivery address different from item 1? Yes No
 If YES, enter delivery address below:

Priority Mail Express®
 Registered Mail™
 Return Receipt for Merchandise
 Signature Confirmation™
 Restricted Delivery

1. Article Addressed to:

Charles Rexford Musick
 3329 CARNEY FARM LN
 PORTSMOUTH VA 23703-4219

7015 1520 0001 2435 5311
 79-A136 Domestic Return Receipt

COMPLETE THIS SECTION ON DELIVERY

- Signature: *[Handwritten Signature]*
- Received by (Printed Name): *[Handwritten Name]*
- Date of Delivery: *3-22-16*

3. Service Type
 Adult Signature
 Adult Signature Restricted Delivery
 Certified Mail®
 Certified Mail Restricted Delivery
 Collect on Delivery
 Collect on Delivery Restricted Delivery
 Insured Mail
 Insured Mail Restricted Delivery (over \$500)

4. Is delivery address different from item 1? Yes No
 If YES, enter delivery address below:

Priority Mail Express®
 Registered Mail™
 Return Receipt for Merchandise
 Signature Confirmation™
 Restricted Delivery

1. Article Addressed to:

Charles Rexford Musick
 3329 CARNEY FARM LN
 PORTSMOUTH VA 23703-4219

7015 1520 0001 2435 5278
 79-A136 Domestic Return Receipt

SENDER: COMPLETE THIS SECTION

Complete items 1, 2, and 3. Print your name and address on the reverse so that we can return the card to you. Attach this card to the back of the mailpiece, or on the front if space permits.

Article Addressed to:
Juanita Elizabeth Price
PO Box 304
Swords Creek VA 24649



Article Number (Transfer from service label)
9590 9403 0923 5223 3992 44

7015 1520 0001 2435 5236

29-A156 Domestic Return Receipt

SENDER: COMPLETE THIS SECTION

Complete items 1, 2, and 3. Print your name and address on the reverse so that we can return the card to you. Attach this card to the back of the mailpiece, or on the front if space permits.

Article Addressed to:
Kermit Price
306 Burr Dr
Ruther Glen VA 22546



Article Number (Transfer from service label)
9590 9403 0923 5223 3992 51

7015 1520 0001 2435 5243

29-A156 Domestic Return Receipt

SENDER: COMPLETE THIS SECTION

Complete items 1, 2, and 3. Print your name and address on the reverse so that we can return the card to you. Attach this card to the back of the mailpiece, or on the front if space permits.

Article Addressed to:
Barbara Price
PO Box 304
Swords Creek VA 24649-0304



Article Number (Transfer from service label)
9590 9403 0923 5223 3975 16

7015 1520 0001 2435 5274

29-A156 Domestic Return Receipt

SENDER: COMPLETE THIS SECTION

Complete items 1, 2, and 3. Print your name and address on the reverse so that we can return the card to you. Attach this card to the back of the mailpiece, or on the front if space permits.

Article Addressed to:
Kelvin Price
1068 Glade Hill Dr
Lebanon VA 24266-6766



Article Number (Transfer from service label)
9590 9403 0923 5223 3992 37

7015 1520 0001 2435 5250

29-A156 Domestic Return Receipt

COMPLETE THIS SECTION ON DELIVERY

A. Signature
X [Signature]
B. Received by (Printed Name)
C. Date of Delivery
D. Is delivery address different from item 1? If YES, enter delivery address below:

3. Service Type
A. Adult Signature Restricted Delivery
B. Certified Mail®
C. Collect on Delivery
D. Collect on Delivery Restricted Delivery
E. Insured Mail (over \$500)
F. Priority Mail Express®
G. Registered Mail™
H. Registered Mail Restricted Delivery
I. Return Receipt for Merchandise
J. Signature Confirmation™
K. Signature Confirmation Restricted Delivery

COMPLETE THIS SECTION ON DELIVERY

A. Signature
X [Signature]
B. Received by (Printed Name)
C. Date of Delivery
D. Is delivery address different from item 1? If YES, enter delivery address below:

3. Service Type
A. Adult Signature Restricted Delivery
B. Certified Mail®
C. Collect on Delivery
D. Collect on Delivery Restricted Delivery
E. Insured Mail (over \$500)
F. Priority Mail Express®
G. Registered Mail™
H. Registered Mail Restricted Delivery
I. Return Receipt for Merchandise
J. Signature Confirmation™
K. Signature Confirmation Restricted Delivery

7015 1520 0001 2435 5250

29-A156 Domestic Return Receipt

COMPLETE THIS SECTION ON DELIVERY

A. Signature
X [Signature]
B. Received by (Printed Name)
C. Date of Delivery
D. Is delivery address different from item 1? If YES, enter delivery address below:

3. Service Type
A. Adult Signature Restricted Delivery
B. Certified Mail®
C. Collect on Delivery
D. Collect on Delivery Restricted Delivery
E. Insured Mail (over \$500)
F. Priority Mail Express®
G. Registered Mail™
H. Registered Mail Restricted Delivery
I. Return Receipt for Merchandise
J. Signature Confirmation™
K. Signature Confirmation Restricted Delivery

7015 1520 0001 2435 5236

29-A156 Domestic Return Receipt

COMPLETE THIS SECTION ON DELIVERY

A. Signature
X [Signature]
B. Received by (Printed Name)
C. Date of Delivery
D. Is delivery address different from item 1? If YES, enter delivery address below:

3. Service Type
A. Adult Signature Restricted Delivery
B. Certified Mail®
C. Collect on Delivery
D. Collect on Delivery Restricted Delivery
E. Insured Mail (over \$500)
F. Priority Mail Express®
G. Registered Mail™
H. Registered Mail Restricted Delivery
I. Return Receipt for Merchandise
J. Signature Confirmation™
K. Signature Confirmation Restricted Delivery

7015 1520 0001 2435 5274

29-A156 Domestic Return Receipt

COMPLETE THIS SECTION ON DELIVERY

A. Signature
X [Signature]
B. Received by (Printed Name)
C. Date of Delivery
D. Is delivery address different from item 1? If YES, enter delivery address below:

3. Service Type
A. Adult Signature Restricted Delivery
B. Certified Mail®
C. Collect on Delivery
D. Collect on Delivery Restricted Delivery
E. Insured Mail (over \$500)
F. Priority Mail Express®
G. Registered Mail™
H. Registered Mail Restricted Delivery
I. Return Receipt for Merchandise
J. Signature Confirmation™
K. Signature Confirmation Restricted Delivery

7015 1520 0001 2435 5250

29-A156 Domestic Return Receipt

SENDER: COMPLETE THIS SECTION

Complete items 1, 2, and 3.
Print your name and address on the reverse so that we can return the card to you.
Attach this card to the back of the mailpiece, or on the front if space permits.

Article Addressed to:

Mary Elizabeth (aka Marie E) Shortt
PO Box 793
Honaker VA 24260-0793



9590 9403 0923 5223 3992 82

Article Number (Transfer from service label)

7015 1520 0001 2435 5205

79-Dish

Domestic Return Receipt

SENDER: COMPLETE THIS SECTION

A. Signature Agent
 Carlo Shortt Addressee
B. Received by (Printed Name) C. Date of Delivery
Carlo S Shortt 3-18-16

D. Is delivery address different from item 1? Yes
If YES, enter delivery address below: No

- Service Type
- Priority Mail Express®
- Adult Signature
- Registered Mail™
- Adult Signature Restricted Delivery
- Registered Mail Restricted Delivery
- Certified Mail®
- Certified Mail Restricted Delivery
- Return Receipt for Merchandise
- Collect on Delivery
- Collect on Delivery Restricted Delivery
- Signature Confirmation™
- Signature Confirmation Restricted Delivery
- Insured Mail (over \$500)
- Insured Mail Restricted Delivery

SENDER: COMPLETE THIS SECTION

Complete items 1, 2, and 3.
Print your name and address on the reverse so that we can return the card to you.
Attach this card to the back of the mailpiece, or on the front if space permits.

1. Article Addressed to:

Russell Eugene Price
21127 SPARTA RD
MILFORD VA 25514



9590 9403 0923 5223 3992 68

2. Article Number (Transfer from service label)

7015 1520 0001 2435 5229

79-Dish

Domestic Return Receipt

COMPLETE THIS SECTION ON DELIVERY

A. Signature Agent
 Russell Eugene Price Addressee
B. Received by (Printed Name) C. Date of Delivery
Russell Eugene Price 3-17-16

D. Is delivery address different from item 1? Yes
If YES, enter delivery address below: No

- 3. Service Type
- Priority Mail Express®
- Adult Signature
- Registered Mail™
- Adult Signature Restricted Delivery
- Registered Mail Restricted Delivery
- Certified Mail®
- Certified Mail Restricted Delivery
- Return Receipt for Merchandise
- Collect on Delivery
- Collect on Delivery Restricted Delivery
- Signature Confirmation™
- Signature Confirmation Restricted Delivery
- Insured Mail (over \$500)
- Insured Mail Restricted Delivery

SENDER: COMPLETE THIS SECTION

Complete items 1, 2, and 3.
Print your name and address on the reverse so that we can return the card to you.
Attach this card to the back of the mailpiece, or on the front if space permits.

1. Article Addressed to:

Diane Taylor
PO Box 1616
Honaker VA 24260



9590 9403 0923 5223 3993 05

2. Article Number (Transfer from service label)

7015 1520 0001 2435 5182

79-Dish

Domestic Return Receipt

COMPLETE THIS SECTION ON DELIVERY

A. Signature Agent
 Diane Taylor Addressee
B. Received by (Printed Name) C. Date of Delivery
Diane Taylor 3-18-16

D. Is delivery address different from item 1? Yes
If YES, enter delivery address below: No

- 3. Service Type
- Priority Mail Express®
- Adult Signature
- Registered Mail™
- Adult Signature Restricted Delivery
- Registered Mail Restricted Delivery
- Certified Mail®
- Certified Mail Restricted Delivery
- Return Receipt for Merchandise
- Collect on Delivery
- Collect on Delivery Restricted Delivery
- Signature Confirmation™
- Signature Confirmation Restricted Delivery
- Insured Mail (over \$500)
- Insured Mail Restricted Delivery

COMPLETE THIS SECTION ON DELIVERY

A. Signature Agent
 Russell Eugene Price Addressee
B. Received by (Printed Name) C. Date of Delivery
Russell Eugene Price 3-17-16

D. Is delivery address different from item 1? Yes
If YES, enter delivery address below: No

- 3. Service Type
- Priority Mail Express®
- Adult Signature
- Registered Mail™
- Adult Signature Restricted Delivery
- Registered Mail Restricted Delivery
- Certified Mail®
- Certified Mail Restricted Delivery
- Return Receipt for Merchandise
- Collect on Delivery
- Collect on Delivery Restricted Delivery
- Signature Confirmation™
- Signature Confirmation Restricted Delivery
- Insured Mail (over \$500)
- Insured Mail Restricted Delivery

English

Customer Service

USPS Mobile



Quick Tools

Mail & Ship

Track & Manage

Postal Store

B

USPS Tracking®



Tracking Number: **70151520000124355212**

Updated Delivery Day: **Thursday, March 17, 2016**

Product & Tracking Information

Postal Product:

Features:
Certified Mail™

Avi

Text I

Email

DATE & TIME	STATUS OF ITEM	LOCATION
-------------	----------------	----------

March 16, 2016 , 2:54 pm	Delivered	MIDLAND, VA 22728
--------------------------	-----------	-------------------

Your item was delivered at 2:54 pm on March 16, 2016 in MIDLAND, VA 22728.

March 16, 2016 , 9:52 am	Arrived at Unit	BEALETON, VA 22712
March 15, 2016 , 11:59 pm	Departed USPS Facility	DULLES, VA 20101
March 15, 2016 , 6:52 pm	Arrived at USPS Facility	DULLES, VA 20101
March 14, 2016 , 9:15 pm	Arrived at USPS Origin Facility	CHARLESTON, WV 25350
March 14, 2016 , 5:09 pm	Departed Post Office	POUNDING MILL, VA 24637

English

Customer Service

USPS Mobile



Quick Tools

Mail & Ship

Track & Manage

Postal Store

B

USPS Tracking®



Tracking Number: **70151520000124355267**

Your item was returned to the sender on April 1, 2016 at 5:09 am in BEALETON, VA 22712 because once the item reached its maximum hold time at the post office.

Product & Tracking Information

Av:

Postal Product:

Features:
Certified Mail™

Text I

Email

DATE & TIME	STATUS OF ITEM	LOCATION
April 1, 2016 , 5:09 am	Unclaimed/Max Hold Time Expired	BEALETON, VA 22712
March 31, 2016 , 9:22 am	Unclaimed/Max Hold Time Expired	MIDLAND, VA 22728
March 16, 2016 , 9:54 am	Available for Pickup	MIDLAND, VA 22728
March 16, 2016 , 9:54 am	Arrived at Unit	MIDLAND, VA 22728
March 16, 2016 , 12:00 am	Departed USPS Facility	DULLES, VA 20101

Your item was returned to the sender on April 1, 2016 at 5:09 am in BEALETON, VA 22712 because it was not claimed by the addressee once the item reached its maximum hold time at the post office.

English

Customer Service

USPS Mobile



Quick Tools

Mail & Ship

Track & Manage

Postal Store

B

USPS Tracking®



Tracking Number: 70151520000124355199

Product & Tracking Information

Avi

Postal Product:

Features:
Certified Mail™

Text I

Email

DATE & TIME	STATUS OF ITEM	LOCATION
March 30, 2016 , 8:47 pm	Arrived at USPS Facility	CHARLESTON, WV 25350
Your item arrived at our USPS facility in CHARLESTON, WV 25350 on March 30, 2016 at 8:47 pm. The item is currently in transit to the destination.		
March 18, 2016 , 8:52 am	Moved, Left no Address	ROSEDALE, VA 24280
March 18, 2016 , 8:27 am	Arrived at Unit	ROSEDALE, VA 24280
March 17, 2016 , 8:20 am	Departed USPS Facility	KNOXVILLE, TN 37950
March 17, 2016 , 1:41 am	Arrived at USPS Facility	KNOXVILLE, TN 37950
March 15, 2016 , 7:51 pm	Departed USPS Facility	CHARLESTON, WV 25350



USPS Tracking®



Customer Service >
Have questions? We're here to help.



Get Easy Tracking Updates >
Sign up for My USPS.

Tracking Number: **70151520000124355199**

Updated Delivery Day: **Thursday, April 14, 2016**

Product & Tracking Information

Postal Product:

Features:
Certified Mail™

DATE & TIME

STATUS OF ITEM

LOCATION

April 14, 2016 , 10:47 am

Delivered, PO Box

**POUNDING
MILL, VA 24637**

Your item has been delivered and is available at a PO Box at 10:47 am on April 14, 2016 in POUNDING MILL, VA 24637.

Available Actions

[Text Updates](#)

[Email Updates](#)

April 14, 2016 , 7:59 am	Out for Delivery	POUNDING MILL, VA 24637
April 14, 2016 , 7:49 am	Sorting Complete	POUNDING MILL, VA 24637
April 14, 2016 , 7:40 am	Arrived at Unit	POUNDING MILL, VA 24637
April 12, 2016 , 11:49 pm	Arrived at USPS Facility	CHARLESTON, WV 25350
April 10, 2016 , 6:24 pm	Arrived at USPS Facility	MERRIFIELD, VA 22081
March 30, 2016 , 8:47 pm	Arrived at USPS Facility	CHARLESTON, WV 25350
March 18, 2016 , 8:52 am	Moved, Left no Address	ROSEDALE, VA 24280
March 18, 2016 , 8:27 am	Arrived at Unit	ROSEDALE, VA 24280
March 17, 2016 , 8:20 am	Departed USPS Facility	KNOXVILLE, TN 37950
March 17, 2016 , 1:41 am	Arrived at USPS Facility	KNOXVILLE, TN 37950
March 15, 2016 , 7:51 pm	Departed USPS Facility	CHARLESTON, WV 25350
March 14, 2016 , 9:15 pm	Arrived at USPS Origin Facility	CHARLESTON, WV 25350
March 14, 2016 , 5:09 pm	Departed Post Office	POUNDING MILL, VA 24637
March 14, 2016 , 2:32 pm	Acceptance	POUNDING MILL, VA 24637

Exhibit J
Unit Z9 Escrow Account Reconciliation
VGOB 91-0430-0115

CNX Deposit Information		
Check Date	Check Number	Total
5/25/1993		\$426.51
7/25/1993		\$146.21
8/25/1993		\$56.49
11/25/1993		\$86.65
12/25/1993		\$50.11
1/25/1994		\$32.95
2/25/1994		\$93.52
3/25/1994		\$72.97
4/25/1994		\$98.98
5/25/1994		\$105.14
6/25/1994		\$66.36
7/25/1994		\$51.68
8/25/1994		\$25.44
9/25/1994		\$21.99
10/25/1994		\$9.95
11/25/1994		\$0.55
1/25/1995		\$25.75
2/25/1995		\$36.77
3/25/1995		\$24.48
4/25/1995		\$9.70
5/25/1995		\$1.26
6/25/1995		\$10.23
7/25/1995		\$30.70
8/25/1995		\$34.38
9/25/1995		\$5.33
10/25/1995		\$3.33
11/25/1995		\$14.59
12/25/1995		\$25.58
1/25/1996		\$36.38
2/25/1996		\$159.25
3/25/1996		\$311.40
4/25/1996		\$444.69
5/25/1996		\$346.79
6/25/1996		\$124.10
7/25/1996		\$91.81
8/25/1996		\$130.99
9/25/1996		\$177.52
10/25/1996	183	\$140.45
11/25/1996	292	\$45.37
12/24/1996	404	\$34.22
1/25/1997	539	\$79.79
2/25/1997	719	\$372.87

Escrow Bank Data														
Date	Escrow Royalty Deposits	Income	\$ Mkt Int	CDARS Int	Fees	Distributions	Audit Costs	Corrections	Gain/Loss	Royalty Bonus	Total Int. and Fees	Bank Balance	Running Balance	Difference
1/31/1993	\$8.08	\$0.00			\$0.00	\$0.00		\$0.00	\$0.00		\$0.00	\$8.08	\$0.00	-\$8.08
2/28/1993	\$0.00	\$0.01			\$0.00	\$0.00		\$0.00	\$0.00		\$0.01	\$8.09	\$0.01	-\$8.08
3/31/1993	\$0.00	\$0.02			\$0.00	\$0.00		\$0.00	\$0.00		\$0.02	\$8.11	\$0.03	-\$8.08
4/30/1993	\$0.00	\$0.00			\$0.00	\$0.00		\$0.00	\$0.00		\$0.00	\$8.11	\$0.03	-\$8.08
5/31/1993	\$426.51	\$0.01			\$0.00	\$0.00		\$0.00	\$0.00		\$0.01	\$434.63	\$426.55	-\$8.08
6/30/1993	\$0.00	\$0.15			\$0.00	\$0.00		\$0.00	\$0.00		\$0.15	\$434.78	\$426.70	-\$8.08
7/31/1993	\$146.21	\$1.01			-\$0.78	\$0.00		\$0.00	\$0.00		\$0.23	\$581.22	\$573.14	-\$8.08
8/31/1993	\$56.49	\$1.08			-\$70.49	\$0.00		\$0.00	\$0.00		-\$69.41	\$568.30	\$560.22	-\$8.08
9/30/1993	\$0.00	\$1.29			-\$10.48	\$0.00		\$0.00	\$0.00		-\$9.19	\$559.11	\$551.03	-\$8.08
10/31/1993	\$127.90	\$1.33			-\$0.47	\$0.00		\$0.00	\$0.00		\$0.86	\$687.87	\$551.89	-\$135.98
11/30/1993	\$0.00	\$1.36			-\$20.58	\$0.00		\$0.00	\$0.00		-\$19.22	\$668.65	\$619.32	-\$49.33
12/31/1993	\$136.76	\$1.60			-\$0.56	\$0.00		\$0.00	\$0.00		\$1.04	\$806.45	\$670.47	-\$135.98
1/31/1994	\$0.00	\$1.89			-\$20.68	\$0.00		\$0.00	\$0.00		-\$18.79	\$787.66	\$651.68	-\$135.98
2/28/1994	\$32.95	\$1.99			-\$0.66	\$0.00		\$0.00	\$0.00		\$1.33	\$821.94	\$685.96	-\$135.98
													\$779.48	\$779.48
3/31/1994	\$166.49	\$1.83			-\$10.69	\$0.00		\$0.00	\$0.00		-\$8.86	\$979.57	\$843.59	-\$135.98
4/30/1994	\$0.00	\$2.37			-\$10.82	\$0.00		\$0.00	\$0.00		-\$8.45	\$971.12	\$835.14	-\$135.98
5/31/1994	\$98.98	\$2.64			-\$0.81	\$0.00		\$0.00	\$0.00		\$1.83	\$1,071.93	\$935.95	-\$135.98
													\$1,041.09	\$1,041.09
6/30/1994	\$171.50	\$3.24			-\$10.90	\$0.00		\$0.00	\$0.00		-\$7.66	\$1,235.77	\$1,099.79	-\$135.98
7/31/1994	\$51.68	\$3.66			-\$11.03	\$0.00		\$0.00	\$0.00		-\$7.37	\$1,280.08	\$1,144.10	-\$135.98
8/31/1994	\$25.44	\$4.30			-\$11.07	\$0.00		\$0.00	\$0.00		-\$6.77	\$1,298.75	\$1,162.77	-\$135.98
9/30/1994	\$21.99	\$4.54			-\$11.09	\$0.00		-\$0.51	\$11.51		\$4.45	\$1,325.19	\$1,189.21	-\$135.98
10/31/1994	-\$10.00	\$4.04			-\$1.10	\$0.00		\$0.00	\$0.00		\$2.94	\$1,318.13	\$1,202.10	-\$116.03
11/30/1994	\$0.00	\$3.45			-\$1.08	\$0.00		\$0.00	\$0.00		\$2.37	\$1,308.99	\$1,205.02	-\$103.97
12/31/1994	\$0.00	\$3.48			-\$1.08	\$0.00		\$0.00	\$0.00		\$2.40	\$1,311.39	\$1,207.42	-\$103.97
1/31/1995	\$0.00	\$3.12			-\$1.07	\$0.00		\$0.00	\$0.00		\$2.05	\$1,313.44	\$1,209.47	-\$103.97
2/28/1995	\$36.25	\$3.26			-\$1.07	\$0.00		\$0.00	\$0.00		\$2.19	\$1,351.88	\$1,237.41	-\$114.47
3/31/1995	\$36.77	\$218.05			-\$11.12	\$0.00		-\$204.62	\$0.00		\$2.31	\$1,390.96	\$1,276.49	-\$114.47
4/30/1995	\$0.00	\$4.05			-\$1.15	\$0.00		\$0.00	\$0.00		\$2.90	\$1,393.86	\$1,303.87	-\$89.99
5/31/1995	\$28.18	\$4.63			-\$1.16	\$0.00		\$0.00	\$0.00		\$3.47	\$1,425.51	\$1,311.04	-\$114.47
6/30/1995	\$0.00	\$4.92			-\$11.19	\$0.00		\$0.00	\$0.00		-\$6.27	\$1,419.24	\$1,306.03	-\$113.21
7/31/1995											\$0.00	\$1,422.77	\$1,316.26	-\$106.51
													\$1,346.96	\$1,346.96
8/31/1995	\$76.57	\$4.81			-\$1.18	\$0.00		\$0.00	\$0.00		\$3.63	\$1,502.97	\$1,384.97	-\$118.00
9/30/1995	\$0.00	\$11.63			-\$11.44	\$0.00		-\$1.62	\$10.88		\$9.45	\$1,512.42	\$1,394.42	-\$118.00
10/31/1995	\$5.33	\$3.88			-\$1.01	\$0.00		\$0.00	-\$0.19		\$2.68	\$1,520.43	\$1,402.43	-\$118.00
11/30/1995	\$0.00	\$4.08			-\$11.28	\$0.00		\$0.00	\$2.76		-\$4.44	\$1,515.99	\$1,401.32	-\$114.67
													\$1,415.91	\$1,415.91
12/31/1995	\$43.50	\$3.93			-\$1.28	\$0.00		\$0.00	\$3.50		\$6.15	\$1,565.64	\$1,447.64	-\$118.00
1/31/1996	\$36.38	\$9.95			-\$11.31	\$0.00		\$0.00	-\$5.35		-\$6.71	\$1,595.31	\$1,477.31	-\$118.00
2/29/1996	\$159.25	\$4.13			-\$11.34	\$0.00		\$0.00	\$0.00		-\$7.21	\$1,747.35	\$1,629.35	-\$118.00
3/31/1996	\$0.00	\$16.93			-\$11.47	\$0.00		\$0.00	\$0.00		\$5.46	\$1,752.81	\$1,946.21	\$193.40
4/30/1996	\$756.09	\$4.82			-\$1.45	\$0.00		\$0.00	\$0.00		\$3.37	\$2,512.27	\$2,394.27	-\$118.00
5/31/1996	\$346.79	\$6.05			-\$12.09	\$0.00		\$0.00	\$0.00		-\$6.04	\$2,853.02	\$2,735.02	-\$118.00
6/30/1996	\$124.10	\$8.26			-\$12.32	\$0.00		-\$1.22	\$0.07		-\$5.21	\$2,971.91	\$2,853.91	-\$118.00
7/31/1996	\$91.81	\$14.22			-\$12.48	\$0.00		\$0.00	\$1.71		\$3.45	\$3,067.17	\$2,949.17	-\$118.00
8/31/1996	\$130.99	\$8.62			-\$12.55	\$0.00		\$0.00	\$0.00		-\$3.93	\$3,194.23	\$3,076.23	-\$118.00
9/30/1996	\$177.52	\$21.98			-\$12.50	\$0.00		-\$8.45	\$2.84		\$3.87	\$3,375.62	\$3,257.62	-\$118.00
10/31/1996	\$0.00	\$9.59			-\$12.81	\$0.00		\$9.72	\$0.00		\$6.50	\$3,382.12	\$3,404.57	\$22.45
11/30/1996	\$140.45	\$15.88			-\$2.84	\$0.00		\$0.00	\$0.00		\$13.04	\$3,535.61	\$3,462.98	-\$72.63
12/31/1996	\$79.59	\$15.78			-\$12.96	\$0.00		-\$8.00	\$1.56		-\$3.62	\$3,611.58	\$3,493.58	-\$118.00
1/31/1997	\$79.79	\$22.67			-\$13.01	\$0.00		\$0.00	\$8.22		\$17.88	\$3,709.25	\$3,591.25	-\$118.00
2/28/1997	\$372.87	\$8.84			-\$13.10	\$0.00		\$0.00	-\$189.14		-\$193.40	\$3,888.72	\$3,770.72	-\$118.00

Exhibit J
Unit Z9 Escrow Account Reconciliation
VGOB 91-0430-0115

CNX Deposit Information		
Check Date	Check Number	Total
3/25/1997	904	\$471.49
4/25/1997	1094	\$216.08
5/23/1997	1191	\$66.38
6/25/1997	1308	\$87.73
7/25/1997	1479	\$147.90
8/25/1997	4321	\$172.01
9/25/1997	1739	\$131.62
10/24/1997	1910	\$140.76
11/25/1997	2102	\$179.23
12/24/1997	2380	\$192.16
1/24/1998	2573	\$362.00
2/25/1998	2764	\$206.67
3/25/1998	2912	\$150.69
4/24/1998	3095	\$101.67
5/22/1998	3270	\$149.81
6/25/1998	3446	\$173.65
7/24/1998	3627	\$164.02
8/25/1998	3818	\$110.61
9/25/1998	4024	\$161.01
10/24/1998	4456	\$85.95
11/25/1998	4586	\$38.40
12/24/1998	4898	\$107.57
1/25/1999	5073	\$103.94
2/25/1999	5263	\$107.34
3/25/1999	5451	\$59.92
4/24/1999	5614	\$51.14
5/25/1999	5759	\$47.61
6/25/1999	5940	\$124.19
7/24/1999	6119	\$133.96
8/25/1999	6354	\$118.98
9/25/1999	6577	\$123.00
10/25/1999	6797	\$201.65
11/25/1999	7044	\$207.97
12/22/1999	7384	\$162.59
1/25/2000	7586	\$171.88
2/25/2000	7817	\$66.02
3/24/2000	8055	\$72.13
4/25/2000	8308	\$78.32
5/25/2000	8570	\$80.92
6/23/2000	8808	\$179.72
7/25/2000	9057	\$231.28
8/25/2000	9352	\$253.80
9/25/2000	9652	\$258.86
10/25/2000	9963	\$220.77
11/24/2000	10202	\$253.29
12/22/2000	10577	\$285.51
1/25/2001	10867	\$399.65
2/23/2001	11204	\$669.67
3/23/2001	11573	\$739.14
4/25/2001	11883	\$453.82
5/25/2001	12252	\$440.65
6/25/2001	12579	\$423.00
7/25/2001	12983	\$341.93
8/24/2001	13386	\$292.34

Escrow Bank Data															
Date	Escrow Royalty Deposits	Income	\$ Mrket Int	CDARS Int	Fees	Distributions	Audit Costs	Corrections	Gain/Loss	Royalty Bonus	Total Int. and Fees	Bank Balance	Running Balance	Difference	
3/31/1997	\$471.49	\$14.59			-\$13.39	\$0.00		\$0.00	\$163.78		\$164.98	\$4,525.10	\$4,407.19	-\$117.91	
4/30/1997	\$216.08	\$27.43			-\$13.78	\$0.00		\$0.00	\$4.72		\$18.37	\$4,759.64	\$4,641.64	-\$118.00	
5/31/1997	\$66.38	\$18.76			-\$13.97	\$0.00		\$0.00	\$8.72		\$13.51	\$4,839.53	\$4,721.53	-\$118.00	
6/30/1997	\$87.73	\$20.49			-\$14.03	\$0.00		\$0.00	\$1.59		\$8.05	\$4,935.31	\$4,817.31	-\$118.00	
7/31/1997	\$147.90	\$28.40			-\$14.11				\$10.33		\$24.62	\$5,107.83	\$4,989.83	-\$118.00	
8/31/1997	\$172.01	\$17.74			-\$14.27	\$0.00		\$0.00	\$0.00		\$3.47	\$5,283.31	\$5,165.31	-\$118.00	
9/30/1997	\$131.62	\$24.90			-\$14.40	\$0.00		\$0.00	\$0.00		\$10.50	\$5,425.43	\$5,307.43	-\$118.00	
10/31/1997	\$140.76	\$55.26			-\$29.20	\$0.00		\$0.00	-\$2.63		\$23.43	\$5,589.62	\$5,471.62	-\$118.00	
11/30/1997						\$0.00		\$0.00			\$0.00		\$5,650.85	\$5,650.85	\$0.00
12/31/1997	\$179.23	\$35.17			\$0.00	\$0.00		\$0.00	\$0.11		\$35.28	\$5,804.13	\$5,878.29	\$74.16	
1/31/1998											\$0.00		\$6,240.29	\$6,240.29	\$0.00
2/28/1998											\$0.00		\$6,446.96	\$6,446.96	\$0.00
3/31/1998											\$0.00		\$6,597.65	\$6,597.65	\$0.00
4/30/1998											\$0.00		\$6,699.32	\$6,699.32	\$0.00
5/31/1998											\$0.00		\$6,849.13	\$6,849.13	\$0.00
6/30/1998	\$1,163.00	\$138.78			\$0.00	\$0.00		\$0.00	\$3.75		\$142.53	\$7,109.66	\$7,165.31	\$55.65	
7/31/1998											\$0.00		\$7,329.33	\$7,329.33	\$0.00
8/31/1998											\$0.00		\$7,439.94	\$7,439.94	\$0.00
9/30/1998											\$0.00		\$7,600.95	\$7,600.95	\$0.00
10/31/1998											\$0.00		\$7,686.90	\$7,686.90	\$0.00
11/30/1998											\$0.00		\$7,725.30	\$7,725.30	\$0.00
12/31/1998	\$733.54	\$155.84			\$0.00	\$0.00		\$0.00	\$16.55		\$172.39	\$8,015.69	\$8,005.26	-\$10.43	
1/31/1999	\$107.57	\$39.53			\$0.00	\$0.00		\$0.00	-\$2.39		\$37.14	\$8,160.40	\$8,146.34	-\$14.06	
2/28/1999	\$103.94	\$23.34			-\$16.73	\$0.00		\$0.00	-\$12.07		-\$5.46	\$8,258.88	\$8,248.22	-\$10.66	
3/31/1999	\$107.34	\$34.90			-\$33.69	\$0.00		\$0.00	\$1.64		\$2.85	\$8,369.07	\$8,310.99	-\$58.08	
4/30/1999	\$59.92	\$48.68			-\$18.76	\$0.00		\$0.00	-\$3.34		\$26.58	\$8,455.57	\$8,388.71	-\$66.86	
5/31/1999	\$51.14	\$34.37			-\$17.82	\$0.00		\$0.00	-\$8.90		\$7.65	\$8,514.36	\$8,443.97	-\$70.39	
6/30/1999	\$47.61	\$37.17			-\$17.07	\$0.00		\$0.00	-\$3.80		\$16.30	\$8,578.27	\$8,584.46	\$6.19	
7/31/1999	\$124.19	\$44.02			-\$17.17	\$0.00		\$0.00	-\$3.14		\$23.71	\$8,726.17	\$8,742.13	\$15.96	
8/31/1999	\$133.96	\$24.76			-\$17.23	\$0.00		\$0.00	-\$2.74		\$4.79	\$8,864.92	\$8,865.90	\$0.98	
9/30/1999	\$118.98	\$48.49			-\$17.72	\$0.00		\$0.00	\$1.89		\$32.66	\$9,016.56	\$9,021.56	\$5.00	
10/31/1999	\$123.00	\$36.67			-\$17.51	\$0.00		\$0.00	\$0.87		\$19.53	\$9,159.09	\$9,242.74	\$83.65	
11/30/1999	\$201.65	\$27.88			-\$17.64	\$0.00		\$0.00	-\$10.24		\$0.00	\$9,360.74	\$9,450.71	\$89.97	
12/31/1999	\$370.56	\$108.88			-\$17.82	\$0.00		\$0.00	-\$15.97		\$75.09	\$9,806.40	\$9,688.39	-\$118.01	
1/31/2000		\$27.68									\$27.68	\$10,005.96	\$9,887.95	-\$118.01	
2/29/2000	\$66.02	\$31.12									\$31.12	\$10,103.10	\$9,985.09	-\$118.01	
3/31/2000	\$72.13	\$35.30									\$35.30	\$10,210.53	\$10,092.52	-\$118.01	
4/30/2000	\$78.32	\$33.22									\$33.22	\$10,322.07	\$10,204.06	-\$118.01	
5/31/2000	\$80.92	\$45.38									\$45.38	\$10,448.37	\$10,330.36	-\$118.01	
6/30/2000	\$179.72	\$43.08									\$43.08	\$10,671.17	\$10,553.16	-\$118.01	
7/31/2000	\$231.28	\$46.14									\$46.14	\$10,948.59	\$10,830.58	-\$118.01	
8/31/2000	\$253.80	\$47.24									\$47.24	\$11,249.63	\$11,131.62	-\$118.01	
9/30/2000	\$258.86	\$45.35									\$45.35	\$11,553.84	\$11,435.83	-\$118.01	
10/31/2000	\$220.77	\$53.47				\$0.00					\$53.47	\$11,828.08	\$11,710.07	-\$118.01	
11/30/2000	\$253.29	\$50.39									\$50.39	\$12,131.76	\$12,013.75	-\$118.01	
12/31/2000	\$285.51	\$50.39				\$0.00					\$50.39	\$12,467.66	\$12,349.65	-\$118.01	
1/31/2001	\$399.65	\$54.45				\$0.00					\$54.45	\$12,921.76	\$12,803.75	-\$118.01	
2/28/2001	\$1,069.32	\$94.70				\$0.00					\$94.70	\$13,631.68	\$13,568.12	-\$63.56	
3/31/2001	\$739.14	\$45.62				\$0.00					\$45.62	\$14,416.44	\$14,352.88	-\$63.56	
4/30/2001											\$0.00		\$14,806.70	\$14,806.70	\$0.00
5/31/2001	\$440.65	\$38.96				\$0.00					\$38.96	\$15,394.65	\$15,286.31	-\$108.34	
6/30/2001	\$423.00	\$33.70				\$0.00					\$33.70	\$15,851.35	\$15,743.01	-\$108.34	
7/31/2001	\$341.93	\$36.08				\$0.00					\$36.08	\$16,229.36	\$16,121.02	-\$108.34	
8/31/2001	\$292.34	\$35.10				\$0.00					\$35.10	\$16,556.80	\$16,448.46	-\$108.34	

Exhibit J
Unit Z9 Escrow Account Reconciliation
VGOB 91-0430-0115

CNX Deposit Information		
Check Date	Check Number	Total
9/25/2001	13718	\$117.71
10/25/2001	14045	\$198.90
11/23/2001	14385	\$111.42
12/24/2001	14858	\$98.85
1/25/2002	15366	\$98.25
2/25/2002	15667	\$116.84
3/25/2002	15969	\$119.60
4/25/2002	16701	\$119.39
5/24/2002	17113	\$144.35
6/25/2002	17767	\$137.44
8/23/2002	18926	\$149.99
9/25/2002	19812	\$173.84
10/25/2002	20130	\$154.02
11/25/2002	20771	\$153.24
12/24/2002	22001	\$143.85
1/24/2003	22746	\$200.67
2/25/2003	23400	\$226.29
3/25/2003	24151	\$311.59
4/25/2003	25008	\$225.24
5/23/2003	25882	\$290.71
6/25/2003	26997	\$224.89
7/25/2003	27322	\$245.15
8/25/2003	28201	\$235.60
9/25/2003	28936	\$220.91
10/24/2003	29816	\$214.68
11/25/2003	30726	\$188.15
12/24/2003	31571	\$172.15
1/23/2004	33077	\$158.36
2/25/2004	33907	\$172.68
3/25/2004	34776	\$231.04
4/23/2004	35708	\$221.81
5/25/2004	36808	\$226.64
6/25/2004	37738	\$210.30
7/23/2004	38711	\$193.61
8/25/2004	39850	\$214.27
9/24/2004	40986	\$286.87
10/25/2004	42089	\$278.43
11/24/2004	43194	\$245.83
12/24/2004	44206	\$268.37
1/25/2005	45859	\$263.93
2/25/2005	46882	\$284.46
3/24/2005	48187	\$247.62
4/25/2005	49368	\$228.51
5/25/2005	50674	\$275.84
6/24/2005	51838	\$171.50
7/25/2005	52876	\$277.79
9/23/2005	55535	\$262.90
10/25/2005	56762	\$274.27
11/25/2005	58043	\$343.85
12/23/2005	59296	\$416.59
1/25/2006	61194	\$251.38
2/24/2006	62492	\$382.56

Escrow Bank Data														
Date	Escrow Royalty Deposits	Income	\$ Mkt Int	CDARS Int	Fees	Distributions	Audit Costs	Corrections	Gain/Loss	Royalty Bonus	Total Int. and Fees	Bank Balance	Running Balance	Difference
9/30/2001	\$117.71	\$26.81				\$0.00					\$26.81	\$16,701.32	\$16,592.98	-\$108.34
10/31/2001	\$198.90	\$24.38				\$0.00					\$24.38	\$16,924.60	\$16,816.26	-\$108.34
11/30/2001	\$0.00	\$0.00				\$0.00					\$0.00	\$17,055.28	\$16,927.68	-\$127.60
12/31/2001	\$98.85	\$20.72				\$0.00					\$20.72	\$17,174.85	\$17,047.25	-\$127.60
1/31/2002	\$98.25	\$12.37				\$0.00					\$12.37	\$17,285.47	\$17,157.87	-\$127.60
2/28/2002	\$116.84	\$9.21				\$0.00					\$9.21	\$17,411.52	\$17,283.92	-\$127.60
3/31/2002	\$119.60	\$10.26				\$0.00					\$10.26	\$17,541.38	\$17,413.78	-\$127.60
4/30/2002	\$119.39	\$0.00				\$0.00					\$0.00	\$17,660.77	\$17,533.17	-\$127.60
5/31/2002	\$144.35	\$11.58				\$0.00					\$11.58	\$17,816.70	\$17,689.10	-\$127.60
6/30/2002	\$137.44	\$9.74				\$0.00					\$9.74	\$17,963.88	\$17,836.28	-\$127.60
7/31/2002	\$0.00	\$9.28				\$0.00					\$9.28	\$17,973.16	\$17,845.56	-\$127.60
8/31/2002	\$149.99	\$9.84				\$0.00					\$9.84	\$18,132.99	\$18,005.39	-\$127.60
9/30/2002	\$173.84	\$9.61				\$0.00					\$9.61	\$18,316.44	\$18,188.84	-\$127.60
10/31/2002	\$154.02	\$8.20				\$0.00					\$8.20	\$18,478.66	\$18,351.06	-\$127.60
11/30/2002	\$153.24	\$9.07				\$0.00					\$9.07	\$18,640.97	\$18,513.37	-\$127.60
12/31/2002	\$143.85	\$8.68				\$0.00					\$8.68	\$18,793.50	\$18,665.90	-\$127.60
1/31/2003	\$200.67	\$4.31				\$0.00					\$4.31	\$18,998.48	\$18,870.88	-\$127.60
2/28/2003	\$226.29	\$3.95				\$0.00					\$3.95	\$19,228.72	\$19,101.12	-\$127.60
3/31/2003	\$311.59	\$2.03				\$0.00					\$2.03	\$19,542.34	\$19,414.74	-\$127.60
4/30/2003	\$225.24	\$3.36				\$0.00					\$3.36	\$19,770.94	\$19,643.34	-\$127.60
5/31/2003	\$290.71	\$2.33				\$0.00					\$2.33	\$20,063.98	\$19,936.38	-\$127.60
6/30/2003	\$224.89	\$3.28				\$0.00					\$3.28	\$20,292.15	\$20,164.55	-\$127.60
7/31/2003	\$245.15	\$2.00				\$0.00					\$2.00	\$20,539.30	\$20,411.70	-\$127.60
8/31/2003	\$235.60	\$0.85				\$0.00					\$0.85	\$20,775.75	\$20,648.15	-\$127.60
9/30/2003	\$220.91	\$0.75				\$0.00					\$0.75	\$20,997.41	\$20,869.81	-\$127.60
10/31/2003	\$214.68	\$1.16				\$0.00					\$1.16	\$21,213.25	\$21,085.65	-\$127.60
11/30/2003	\$188.15	\$1.81				\$0.00					\$1.81	\$21,403.21	\$21,275.61	-\$127.60
12/31/2003	\$172.15	\$1.18				\$0.00					\$1.18	\$21,576.54	\$21,448.94	-\$127.60
1/31/2004	\$158.36	\$2.22				\$0.00					\$2.22	\$21,737.12	\$21,609.52	-\$127.60
2/28/2004	\$172.68	\$1.62				\$0.00					\$1.62	\$21,911.42	\$21,783.82	-\$127.60
3/31/2004	\$231.04	\$0.98				\$0.00					\$0.98	\$22,143.44	\$22,015.84	-\$127.60
4/30/2004	\$221.81	\$2.65				\$0.00					\$2.65	\$22,367.90	\$22,240.30	-\$127.60
5/31/2004	\$226.64	\$2.63				\$0.00					\$2.63	\$22,597.17	\$22,469.57	-\$127.60
6/30/2004	\$210.30	\$3.61				\$0.00					\$3.61	\$22,811.08	\$22,683.48	-\$127.60
7/31/2004	\$193.61	\$4.76				\$0.00					\$4.76	\$23,009.45	\$22,881.85	-\$127.60
8/31/2004	\$214.27	\$9.87				\$0.00					\$9.87	\$23,233.59	\$23,105.99	-\$127.60
9/30/2004	\$286.87	\$11.73				\$0.00					\$11.73	\$23,532.19	\$23,404.59	-\$127.60
10/31/2004	\$278.43	\$14.21				\$0.00					\$14.21	\$23,824.83	\$23,697.23	-\$127.60
11/30/2004	\$245.83	\$18.58				\$0.00					\$18.58	\$24,089.24	\$23,961.64	-\$127.60
12/31/2004	\$268.37	\$18.59				\$0.00					\$18.59	\$24,376.20	\$24,248.60	-\$127.60
1/31/2005	\$263.93	\$25.45				\$0.00					\$25.45	\$24,665.58	\$24,537.98	-\$127.60
2/28/2005	\$284.46	\$29.26				\$0.00					\$29.26	\$24,979.30	\$24,851.70	-\$127.60
3/31/2005	\$0.00	\$28.50				\$0.00					\$28.50	\$25,007.80	\$25,127.82	\$120.02
4/30/2005	\$476.13	\$38.22				\$0.00					\$38.22	\$25,522.15	\$25,394.55	-\$127.60
5/31/2005	\$275.84	\$40.86				\$0.00					\$40.86	\$25,838.85	\$25,711.25	-\$127.60
6/30/2005	\$171.50	\$44.59				\$0.00					\$44.59	\$26,054.94	\$25,927.34	-\$127.60
7/31/2005	\$277.79	\$45.37				\$0.00					\$45.37	\$26,378.10	\$26,250.50	-\$127.60
8/31/2005	\$0.00	\$51.09				\$0.00					\$51.09	\$26,429.19	\$26,301.59	-\$127.60
9/30/2005	\$262.90	\$55.51				\$0.00					\$55.51	\$26,747.60	\$26,620.00	-\$127.60
10/31/2005	\$274.27	\$57.82				\$0.00					\$57.82	\$27,079.69	\$26,952.09	-\$127.60
11/30/2005	\$343.85	\$60.16				\$0.00					\$60.16	\$27,483.70	\$27,356.10	-\$127.60
12/31/2005	\$416.59	\$65.05				\$0.00					\$65.05	\$27,965.34	\$27,837.74	-\$127.60
1/31/2006	\$251.38	\$73.38				\$0.00					\$73.38	\$28,290.10	\$28,162.50	-\$127.60
2/28/2006	\$382.56	\$74.49				\$0.00					\$74.49	\$28,747.15	\$28,619.55	-\$127.60

Exhibit J
Unit Z9 Escrow Account Reconciliation
VGOB 91-0430-0115

CNX Deposit Information		
Check Date	Check Number	Total
3/24/2006	63872	\$430.58
4/25/2006	65235	\$304.16
5/25/2006	66663	\$283.41
5/31/2006	67677	\$239.71
6/23/2006	67821	\$287.08
7/25/2006	69342	\$284.24
10/25/2006	2927	\$282.09
11/25/2006	4347	\$219.56
12/25/2006	5885	\$145.73
1/25/2007	7149	\$172.50
1/31/2007	8388	\$100.92
2/25/2007	9578	\$332.49
3/25/2007	11102	\$219.88
4/25/2007	12578	\$699.58
5/25/2007	13970	\$111.80
6/25/2007	16189	\$283.71
7/25/2007	17641	\$314.10
8/25/2007	19135	\$285.39
9/25/2007	20727	\$263.88
10/25/2007	22399	\$233.80
11/25/2007	24444	\$196.65
12/25/2007	25707	\$206.60
1/25/2008	27315	\$243.23
2/25/2008	28948	\$275.46
3/25/2008	30422	\$290.82
4/25/2008	32053	\$274.75
5/25/2008	33668	\$341.34
6/25/2008	35354	\$315.81
7/25/2008	37169	\$418.41
8/25/2008	38927	\$430.20
9/25/2008	40764	\$461.62
10/25/2008	42926	\$300.02
11/25/2008	44801	\$247.85
12/25/2008	46840	\$226.76
1/25/2009	48427	\$192.73
2/25/2009	51756	\$219.03
3/25/2009	53630	\$185.28
4/25/2009	55264	\$118.06
5/25/2009	56773	\$110.19
6/25/2009	58290	\$91.63
7/25/2009	59603	\$84.33
8/25/2009	61207	\$84.44
9/25/2009	62596	\$99.51
10/25/2009	64194	\$77.06
11/19/2009	65619	\$57.16
12/18/2009	68327	\$86.08
1/18/2010	69525	\$109.21
2/22/2010	71220	\$106.28
3/22/2010	72713	\$147.81
4/20/2010	74459	\$120.57
5/19/2010	76303	\$114.33
6/21/2010	77896	\$76.63

Escrow Bank Data														
Date	Escrow Royalty Deposits	Income	\$ Mrket Int	CDARS Int	Fees	Distributions	Audit Costs	Corrections	Gain/Loss	Royalty Bonus	Total Int. and Fees	Bank Balance	Running Balance	Difference
3/31/2006	\$430.58	\$77.30				\$0.00					\$77.30	\$29,255.03	\$29,127.43	-\$127.60
4/30/2006	\$304.16	\$91.60				\$0.00					\$91.60	\$29,650.79	\$29,523.19	-\$127.60
											\$0.00	\$29,806.60	\$29,806.60	\$29,806.60
5/31/2006	\$283.41	\$89.20				\$0.00					\$89.20	\$30,023.40	\$30,135.51	\$112.11
6/30/2006	\$526.79	\$94.94				\$0.00					\$94.94	\$30,645.13	\$30,517.53	-\$127.60
7/31/2006	\$284.24	\$95.81				\$0.00					\$95.81	\$31,025.18	\$30,897.58	-\$127.60
8/31/2006	\$0.00	\$104.36				\$0.00					\$104.36	\$31,129.54	\$31,001.94	-\$127.60
9/30/2006											\$0.00	\$31,001.94	\$31,001.94	\$31,001.94
10/31/2006	\$0.00	\$117.79				\$0.00					\$117.79	\$31,356.65	\$31,401.82	\$45.17
11/30/2006	\$501.65	\$120.97			(\$2.12)	\$0.00					\$118.85	\$31,977.15	\$31,740.23	-\$236.92
12/31/2006	\$145.73	\$124.12			(\$17.03)	\$0.00					\$107.09	\$32,229.97	\$31,993.05	-\$236.92
											\$0.00	\$32,165.55	\$32,165.55	\$32,165.55
1/31/2007	\$172.50	\$117.81				\$0.00					\$117.81	\$32,520.28	\$32,384.28	-\$136.00
2/28/2007	\$0.00	\$113.92				\$0.00					\$113.92	\$32,634.20	\$32,830.69	\$196.49
3/31/2007	\$433.41	\$106.34				\$0.00					\$106.34	\$33,173.95	\$33,156.91	-\$17.04
4/30/2007	\$919.46	\$123.45				\$0.00					\$123.45	\$34,216.86	\$33,979.94	-\$236.92
5/31/2007	\$293.12	\$116.54				\$0.00					\$116.54	\$34,626.52	\$34,208.28	-\$418.24
6/30/2007	\$0.00	\$122.60				\$0.00					\$122.60	\$34,749.12	\$34,614.59	-\$134.53
7/31/2007	\$597.81	\$241.24				\$0.00					\$241.24	\$35,467.55	\$35,169.93	-\$297.62
8/31/2007	\$285.39	\$120.16				\$0.00					\$120.16	\$35,873.10	\$35,575.48	-\$297.62
9/30/2007	\$263.88	\$191.98				\$0.00					\$191.98	\$36,328.96	\$36,031.34	-\$297.62
10/31/2007	\$0.00	\$121.73				\$0.00					\$121.73	\$36,450.69	\$36,386.87	-\$63.82
11/30/2007	\$430.45	\$126.60				\$0.00					\$126.60	\$37,007.74	\$36,710.12	-\$297.62
12/31/2007	\$206.60	\$117.56				\$0.00					\$117.56	\$37,331.90	\$37,034.28	-\$297.62
1/31/2008	\$243.23	\$94.39				\$0.00					\$94.39	\$37,669.52	\$37,371.90	-\$297.62
2/29/2008	\$275.46	\$80.75				\$0.00					\$80.75	\$38,025.73	\$37,728.11	-\$297.62
3/31/2008	\$290.82	\$71.21				\$0.00					\$71.21	\$38,387.76	\$38,090.14	-\$297.62
4/30/2008	\$274.75	\$53.73				\$0.00					\$53.73	\$38,716.24	\$38,418.62	-\$297.62
5/31/2008	\$341.34	\$44.51				\$0.00					\$44.51	\$39,102.09	\$38,804.47	-\$297.62
6/30/2008	\$315.81	\$44.68				\$0.00					\$44.68	\$39,462.58	\$39,164.96	-\$297.62
7/31/2008	\$418.41	\$43.39				\$0.00					\$43.39	\$39,924.38	\$39,626.76	-\$297.62
8/31/2008	\$430.20	\$55.78				\$0.00					\$55.78	\$40,410.36	\$40,112.74	-\$297.62
9/30/2008	\$461.62	\$50.31				\$0.00					\$50.31	\$40,922.29	\$40,624.67	-\$297.62
10/31/2008	\$300.02	\$40.84				\$0.00					\$40.84	\$41,263.15	\$40,965.53	-\$297.62
11/30/2008	\$247.85	\$54.24				\$0.00					\$54.24	\$41,565.24	\$41,267.62	-\$297.62
12/31/2008	\$226.76	\$22.05				\$0.00					\$22.05	\$41,814.05	\$41,516.43	-\$297.62
1/1/2009	\$0.00	\$2.04				\$0.00					\$2.04	\$41,816.09	\$41,711.20	-\$104.89
2/28/2009	\$411.76	(\$3.78)				\$0.00					-\$3.78	\$42,224.07	\$41,926.45	-\$297.62
3/31/2009	\$185.28	\$10.37				\$0.00					\$10.37	\$42,419.72	\$42,122.10	-\$297.62
4/30/2009	\$118.06	(\$6.66)				\$0.00					-\$6.66	\$42,531.12	\$42,233.50	-\$297.62
5/31/2009	\$110.19	(\$6.74)				\$0.00					-\$6.74	\$42,634.57	\$42,336.95	-\$297.62
6/30/2009	\$91.63	(\$6.97)				\$0.00					-\$6.97	\$42,719.23	\$42,421.61	-\$297.62
7/31/2009	\$84.33	(\$7.09)				\$0.00					-\$7.09	\$42,796.47	\$42,498.85	-\$297.62
8/31/2009	\$84.44	(\$4.11)				\$0.00					-\$4.11	\$42,876.80	\$42,579.18	-\$297.62
9/30/2009	\$99.51	(\$2.90)				\$0.00					-\$2.90	\$42,973.41	\$42,675.79	-\$297.62
10/31/2009	\$77.06	(\$3.40)				\$0.00					-\$3.40	\$43,047.07	\$42,749.45	-\$297.62
11/30/2009	\$57.16	(\$3.19)				\$0.00					-\$3.19	\$43,101.04	\$42,803.42	-\$297.62
12/31/2009	\$86.08	(\$12.01)				\$0.00					-\$12.01	\$43,175.11	\$42,877.49	-\$297.62
1/1/2010	\$109.21	\$8.02			\$0.00	\$0.00					\$8.02	\$43,279.41	\$42,994.72	-\$284.69
2/1/2010	\$106.28	\$8.31			(\$3.48)	\$0.00					\$4.83	\$43,390.52	\$43,105.83	-\$284.69
3/1/2010	\$147.81	\$9.22			(\$3.62)	\$0.00			\$0.00		\$5.60	\$43,543.93	\$43,259.24	-\$284.69
4/1/2010	\$120.57	\$9.55			(\$3.63)	\$0.00					\$5.92	\$43,670.42	\$43,385.73	-\$284.69
5/1/2010	\$114.33	\$8.68			(\$3.64)	\$0.00					\$5.04	\$43,789.79	\$43,505.10	-\$284.69
6/1/2010	\$76.63	\$8.99			(\$3.65)	\$0.00	(\$38.34)				-\$33.00	\$43,833.42	\$43,548.73	-\$284.69

Exhibit J
Unit Z9 Escrow Account Reconciliation
VGOB 91-0430-0115

CNX Deposit Information		
Check Date	Check Number	Total
1/13/2015		\$720.15
4/21/2015		\$13.54
5/20/2015		\$13.85
6/23/2015		\$9.66
7/20/2015		\$10.32
8/24/2015		\$12.18
9/22/2015		\$13.07
10/22/2015		\$12.62
11/24/2015		\$10.00
12/21/2015		\$8.77

Escrow Bank Data														
Date	Escrow Royalty Deposits	Income	\$ Mkt Int	CDARS Int	Fees	Distributions	Audit Costs	Corrections	Gain/Loss	Royalty Bonus	Total Int. and Fees	Bank Balance	Running Balance	Difference
1/31/2015	\$720.15		\$1.24	\$2.27	(\$1.42)						\$2.09	\$17,762.20	\$17,477.51	-\$284.69
2/28/2015			\$1.49	\$1.56	(\$1.48)						\$1.57	\$17,763.77	\$17,479.08	-\$284.69
3/31/2015			\$1.86	\$1.62	(\$1.48)						\$2.00	\$17,765.77	\$17,481.08	-\$284.69
											\$0.00		\$17,481.08	\$17,481.08
4/30/2015	\$13.54		\$1.96	\$1.00	(\$1.48)						\$1.48	\$17,780.79	\$17,496.10	-\$284.69
5/31/2015	\$13.85		\$2.26	\$0.74	(\$1.48)						\$1.52	\$17,796.16	\$17,511.47	-\$284.69
6/30/2015	\$9.66		\$2.20	\$0.72	(\$1.48)						\$1.44	\$17,807.26	\$17,522.57	-\$284.69
7/31/2015	\$10.32		\$2.33	\$0.66	(\$1.48)						\$1.51	\$17,819.09	\$17,534.40	-\$284.69
8/31/2015	\$12.18		\$2.42	\$0.28	(\$1.48)	\$0.00	\$0.00	\$0.00			\$1.22	\$17,832.49	\$17,547.80	-\$284.69
9/30/2015	\$13.07		\$2.44	\$1.09	(\$1.49)	\$0.00	\$0.00	\$0.00			\$2.04	\$17,847.60	\$17,562.91	-\$284.69
10/31/2015	\$12.62		\$2.74	\$0.03	(\$1.49)	\$0.00	\$0.00	\$0.00			\$1.28	\$17,861.50	\$17,576.81	-\$284.69
11/30/2015	\$10.00		\$2.83	\$0.03	(\$1.49)	\$0.00	\$0.00	\$0.00			\$1.37	\$17,872.87	\$17,588.18	-\$284.69
12/31/2015	\$8.77		\$2.90	\$1.14	(\$1.49)	\$0.00	\$0.00	\$0.00			\$2.55	\$17,884.19	\$17,599.50	-\$284.69
											Total	\$5,705.29		

Total Deposited	\$40,382.32
01 Disbursement	-\$28,488.11
Interest and Fees	\$5,705.29
Total	\$17,599.50
December 2015 First Bank and Trust balance	
	\$17,884.19
Difference	-\$284.69

Name of Conflicting Claimant:

Unit: (Tract): AA9 (TRACT 2A); AA 10 (TRACT 3)
29 (TRACT 3)

AFFIDAVIT PURSUANT TO VA. CODE § 45.1-361.22

- 1. My name is Wilma D. Taylor.
- 2. I am over the age of eighteen and able to make the statements in this affidavit.
- 3. I am attaching a W-9 to this affidavit with my correct social security number and current address.
- 4. As of the date set forth below, I am a lawful owner of the coalbed methane interests in the above referenced unit and tracts, and described or referenced in the attached Order or Agreement and affirm the Order or Agreement and the contents therein.
- 5. I swear and/or affirm that the information set forth above and in the attached W-9 is true and accurate.
- 6. Terrence Shea Cook is my authorized attorney in fact to receive for distribution on my behalf all funds held in escrow by the VGOB.

Dated this 16 day of this month Dec.
and year 2015

Wilma D. Taylor / Wilma D. Taylor
Name: P.O. Box 1616
Address: Honaker Va 24260

COMMONWEALTH OF VIRGINIA)
CITY/COUNTY OF Russell) to-wit:

On this 16th day of Dec 2015 appeared before me Wilma D. Taylor, who being first duly sworn, stated that the foregoing is true and correct to the best of his knowledge, information and belief.

Debra Diane Hess

Notary Public

My Commission Expires: 4/30/2019



Name of Conflicting Claimant:

Unit: (Tract): AA9 (TRACT 2A); AA1D (TRACT 3)
29 (TRACT 3)

AFFIDAVIT PURSUANT TO VA. CODE § 45.1-361.22

1. My name is Mary Shortt.
2. I am over the age of eighteen and able to make the statements in this affidavit.
3. I am attaching a W-9 to this affidavit with my correct social security number and current address.
4. As of the date set forth below, I am a lawful owner of the coalbed methane interests in the above referenced unit and tracts, and described or referenced in the attached Order or Agreement and affirm the Order or Agreement and the contents therein.
5. I swear and/or affirm that the information set forth above and in the attached W-9 is true and accurate.
6. Terrence Shea Cook is my authorized attorney in fact to receive for distribution on my behalf all funds held in escrow by the VGOB.

Dated this 14 day of this month Dec.
and year 2015

Mary Shortt

Name: Mary Shortt
Address: 409 Putnam Rd.
Honaker VA. 24260

COMMONWEALTH OF VIRGINIA)
) to-wit:
CITY/COUNTY OF Russey)

On this 14 day of Dec 2015 appeared before me Mary Shortt, who being first duly sworn, stated that the foregoing is true and correct to the best of his knowledge, information and belief.

Deborah C. Reynolds

Notary Public

My Commission Expires: 4-30-2018

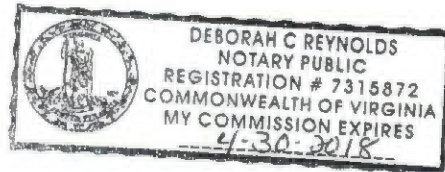

Name of Conflicting Claimant:

Unit: (Tract): AA 9 (TRACT 2A); AA 1D (TRACT 3); 29 (TRACT 3)

AFFIDAVIT PURSUANT TO VA. CODE § 45.1-361.22

1. My name is Kermit Price.
2. I am over the age of eighteen and able to make the statements in this affidavit.
3. I am attaching a W-9 to this affidavit with my correct social security number and current address.
4. As of the date set forth below, I am a lawful owner of the coalbed methane interests in the above referenced unit and tracts, and described or referenced in the attached Order or Agreement and affirm the Order or Agreement and the contents therein.
5. I swear and/or affirm that the information set forth above and in the attached W-9 is true and accurate.
6. Terrence Shea Cook is my authorized attorney in fact to receive for distribution on my behalf all funds held in escrow by the VGOB.

Dated this 19th day of this month January
and year ~~2015~~ 2016

Kermit Price

Name:
Address:

COMMONWEALTH OF VIRGINIA)
) to-wit:
CITY/COUNTY OF HANOVER)

On this 19th day of January ~~2015~~¹⁶ appeared before me Hermit Price, who being first duly sworn, stated that the foregoing is true and correct to the best of his knowledge, information and belief.

Debra K Samuels

Notary Public

My Commission Expires: 7-31-2017

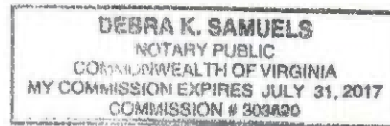

COMMONWEALTH OF VIRGINIA)
) to-wit:
CITY/COUNTY OF Buchanan)

On this 17th day of Dec 2015 appeared before me Kelvin Price who
being first duly sworn, stated that the foregoing is true and correct to the best of his knowledge,
information and belief.

Monell Breedlove
Notary Public

My Commission Expires: July 31, 2016

Name of Conflicting Claimant:

Unit: (Tract): AA9 (TRACT 2A) ; AA 1D (TRACT 3)
29 (TRACT 3)

AFFIDAVIT PURSUANT TO VA. CODE § 45.1-361.22

1. My name is Teresa Stevens.
2. I am over the age of eighteen and able to make the statements in this affidavit.
3. I am attaching a W-9 to this affidavit with my correct social security number and current address.
4. As of the date set forth below, I am a lawful owner of the coalbed methane interests in the above referenced unit and tracts, and described or referenced in the attached Order or Agreement and affirm the Order or Agreement and the contents therein.
5. I swear and/or affirm that the information set forth above and in the attached W-9 is true and accurate.
6. Terrence Shea Cook is my authorized attorney in fact to receive for distribution on my behalf all funds held in escrow by the VGOB.

Dated this 14th day of this month December
and year 2015

Teresa Stevens
77 Tillers Trailer Crt.
Lebanon, VA 24266
Name:
Address:

COMMONWEALTH OF VIRGINIA)
) to-wit:
CITY/COUNTY OF Washington)

On this 14 day of December 2015 appeared before me Teresa Stevens who being first duly sworn, stated that the foregoing is true and correct to the best of his knowledge, information and belief.

Jessica Anderson
Notary Public

My Commission Expires: April 30, 2016

JESSICA ANDERSON
NOTARY PUBLIC
COMMONWEALTH OF VIRGINIA
MY COMMISSION EXPIRES APR. 30, 2018
COMMISSION # 7533281

0115-02

Name of Conflicting Claimant:

Unit: (Tract): AA9 (TRACT 2A); AA 10 (TRACT 3)
29 (TRACT 3)

AFFIDAVIT PURSUANT TO VA. CODE § 45.1-361.22

1. My name is David Price.
2. I am over the age of eighteen and able to make the statements in this affidavit.
3. I am attaching a W-9 to this affidavit with my correct social security number and current address.
4. As of the date set forth below, I am a lawful owner of the coalbed methane interests in the above referenced unit and tracts, and described or referenced in the attached Order or Agreement and affirm the Order or Agreement and the contents therein.
5. I swear and/or affirm that the information set forth above and in the attached W-9 is true and accurate.
6. Terrence Shea Cook is my authorized attorney in fact to receive for distribution on my behalf all funds held in escrow by the VGOB.

Dated this 16 day of this month Dec,
and year 2015

David Price

Name: David Price
Address: 4344 Stinson Ridge Rd
Rowe, VA 24646
or
David Price
PO Box 871
Honaker, VA 24260

COMMONWEALTH OF VIRGINIA)
) to-wit:
CITY/COUNTY OF Russell)

On this 16 day of Dec 2015 appeared before me David Price, who being first duly sworn, stated that the foregoing is true and correct to the best of his knowledge, information and belief.

Deborah C. Reynolds

Notary Public

My Commission Expires: 4-30-2018



0115-02

Name of Conflicting Claimant:

Unit: (Tract): AA9 (TRACT 2A); AA1D (TRACT 3)
29 (TRACT 3)

AFFIDAVIT PURSUANT TO VA. CODE § 45.1-361.22

1. My name is MICHAEL WAYNE PRIZE SR.
2. I am over the age of eighteen and able to make the statements in this affidavit.
3. I am attaching a W-9 to this affidavit with my correct social security number and current address.
4. As of the date set forth below, I am a lawful owner of the coalbed methane interests in the above referenced unit and tracts, and described or referenced in the attached Order or Agreement and affirm the Order or Agreement and the contents therein.
5. I swear and/or affirm that the information set forth above and in the attached W-9 is true and accurate.
6. Terrence Shea Cook is my authorized attorney in fact to receive for distribution on my behalf all funds held in escrow by the VGOB.

Dated this 26 day of this month Dec.
and year 2015

Michael Prize Sr.

Name:
Address:

COMMONWEALTH OF VIRGINIA)
) to-wit:
 CITY/COUNTY OF Stafford)

On this 26 day of December 2015 appeared before me Michael Price Sr., who being first duly sworn, stated that the foregoing is true and correct to the best of his knowledge, information and belief.



 Notary Public

My Commission Expires: June 30 2019



0115-02

Name of Conflicting Claimant:

Unit: (Tract): AA9 (TRACT 2A); AA1D (TRACT 3)
Z9 (TRACT 3)

AFFIDAVIT PURSUANT TO VA. CODE § 45.1-361.22

1. My name is Russell Eugene Price
2. I am over the age of eighteen and able to make the statements in this affidavit.
3. I am attaching a W-9 to this affidavit with my correct social security number and current address.
4. As of the date set forth below, I am a lawful owner of the coalbed methane interests in the above referenced unit and tracts, and described or referenced in the attached Order or Agreement and affirm the Order or Agreement and the contents therein.
5. I swear and/or affirm that the information set forth above and in the attached W-9 is true and accurate.
6. Terrence Shea Cook is my authorized attorney in fact to receive for distribution on my behalf all funds held in escrow by the VGOB.

Dated this 15th day of this month December
and year 2015

Russell Eugene Price

Name: Russell Eugene PRICE
Address: 51127 Sparta Road
Milford, VA 22514

COMMONWEALTH OF VIRGINIA)
) to-wit:
 CITY/COUNTY OF Caroline)

On this 15th day of Dec. 2015 appeared before me Russell E. Price, who being first duly sworn, stated that the foregoing is true and correct to the best of his knowledge, information and belief.

Linda V Murray

Notary Public

My Commission Expires: May 31, 2018

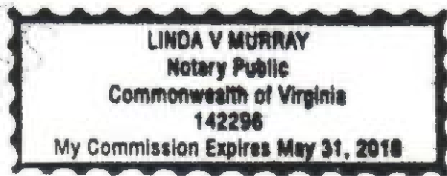

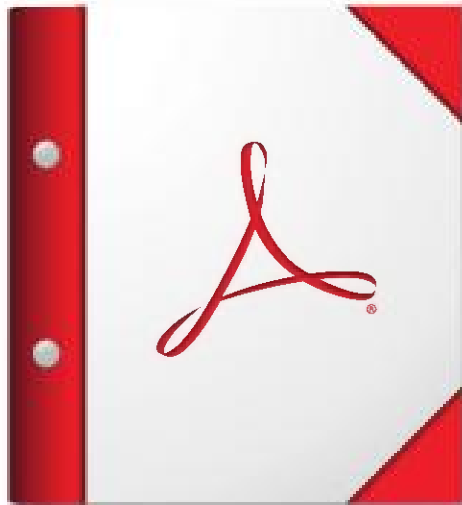

For the best experience, open this PDF portfolio in Acrobat or Adobe Reader , or later.

[Get Adobe Reader Now!](#)

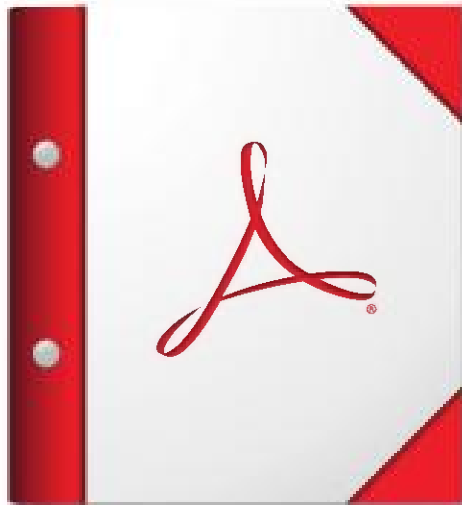

**For the best experience, open this PDF portfolio in
Acrobat or Adobe Reader , or later.**

Get Adobe Reader Now!

AFFIDAVIT OF MAILING – COAL OWNER

COMMONWEALTH OF VIRGINIA
COUNTY OF BUCHANAN

Applicant: CNX Gas Company LLC
Relief Sought: Disbursement Petition for Z9
VGOB: 91-0430-0115-02

I, Anita D. Duty, after being duly sworn upon oath, state as follows:

1. I am the Pooling Supervisor for CNX Land Resources, Inc. and am responsible for the notification process required by Va. Code Ann. §45.1-361.19 of the Code of Virginia and 4VAC25-160-40.

2. That on November 3, 2015 a true and correct copy of the coal owner dismissal and prior order were mailed, via certified mail return receipt requested, based upon information and belief, the names and last-known addresses, where such addresses are known, of the parties owning an interest in this cause are set forth and attached hereto.

3. Notice of this cause has therefore been served by mail pursuant to the applicable statutes and rules of the Board.



Anita D. Duty
Pooling Supervisor
for CNX Land LLC

STATE OF VIRGINIA

COUNTY OF TAZEWELL, TO-WIT:

TAKEN, SUBSCRIBED AND SWORN to before me this 14th day of March,

2016.

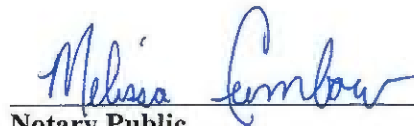

Notary Public



My commission expires: 12/31/2019

CERTIFICATION OF NOTICE
CNX Gas Company LLC

Unit Z9
VGOB 91-0430-0115-02
Coal Owner Dismissal Letter

LAST NAME	FIRST NAME	MAILED	Receipt #	RECEIVED
Harrison-Wyatt LLC(Coal Owner)		11/3/2015	7015152000035333 4484	11/05/15



USPS Tracking®



[Customer Service >](#)
Have questions? We're here to help.



[Get Easy Tracking Updates >](#)
Sign up for My USPS.

Tracking Number: 70151520000353334484

Updated Delivery Day: Thursday, November 5, 2015

Product & Tracking Information

Available Actions

Postal Product:

Features:
Certified Mail™

DATE & TIME	STATUS OF ITEM	LOCATION
November 5, 2015 , 10:41 am	Delivered	DANVILLE, VA 24541

Your item was delivered at 10:41 am on November 5, 2015 in DANVILLE, VA 24541.

November 5, 2015 , 10:08 am	Available for Pickup	DANVILLE, VA 24541
November 5, 2015 , 9:16 am	Out for Delivery	DANVILLE, VA 24541
November 5, 2015 , 9:06 am	Sorting Complete	DANVILLE, VA 24541
November 5, 2015 , 7:57 am	Arrived at Unit	DANVILLE, VA 24541
November 4, 2015 , 4:03 am	Departed USPS Facility	CHARLESTON, WV 25350
November 3, 2015 , 11:20 pm	Arrived at USPS Facility	CHARLESTON, WV 25350

Track Another Package

Tracking (or receipt) number

70151520000353334484

[Track It](#)

Manage Incoming Packages

Track all your packages from a dashboard.
No tracking numbers necessary.

[Sign up for My USPS >](#)

