

BEFORE THE VIRGINIA GAS AND OIL BOARD

PETITIONER: Appalachian Energy

DIVISION OF GAS AND OIL

DOCKET NO: VGOB 08-0819-2312-01

RELIEF SOUGHT: (1) DISBURSEMENT FROM ESCROW REGARDING TRACT(S) 1 (2) AND AUTHORIZATION FOR DIRECT PAYMENT OF ROYALTIES (3) AND DISMISSAL OF COAL OWNERS PURSUANT TO CODE OF VIRGINIA SECTION 45.1-361.22:2.

HEARING DATE: May 10, 2016

DRILLING UNIT: F-100

BUCHANAN COUNTY, VIRGINIA

PETITION FOR ORDER OF DISBURSEMENT OF ESCROW FUNDS

1. Petitioner and its counsel

Petitioner is Appalachian Energy, P. O. Box 2406, Abingdon, VA 24212, (276)619-4880. Petitioner's counsel is James Kaiser, Wilhoit and Kaiser Law Firm, 220 Broad Street, Suite 210, Kingsport, TN 37660 .

2. Relief Sought

Disburse conflicting claim escrowed money for Janice Compton, owner of 1/20 of the gas under a 90-acre tract of land that makes-up a portion of CBM Unit F-100 (Well AE-232).

3. Legal Authority

Va. Code Ann. § 45.1-361.1 et seq., 4 VAC 25-160-140., and relevant Virginia Gas and Oil Board Orders ("Board") heretofore promulgated pursuant to law.

4. Type of Well(s)

Coalbed Methane

5. Factual basis for relief requested

Petition to disburse funds from the escrow account for well AE-232 to Janice Compton. VGOB 08-0819-2312-01

6. Attestation

The foregoing Petition to the best of my knowledge, information, and belief is true and correct.

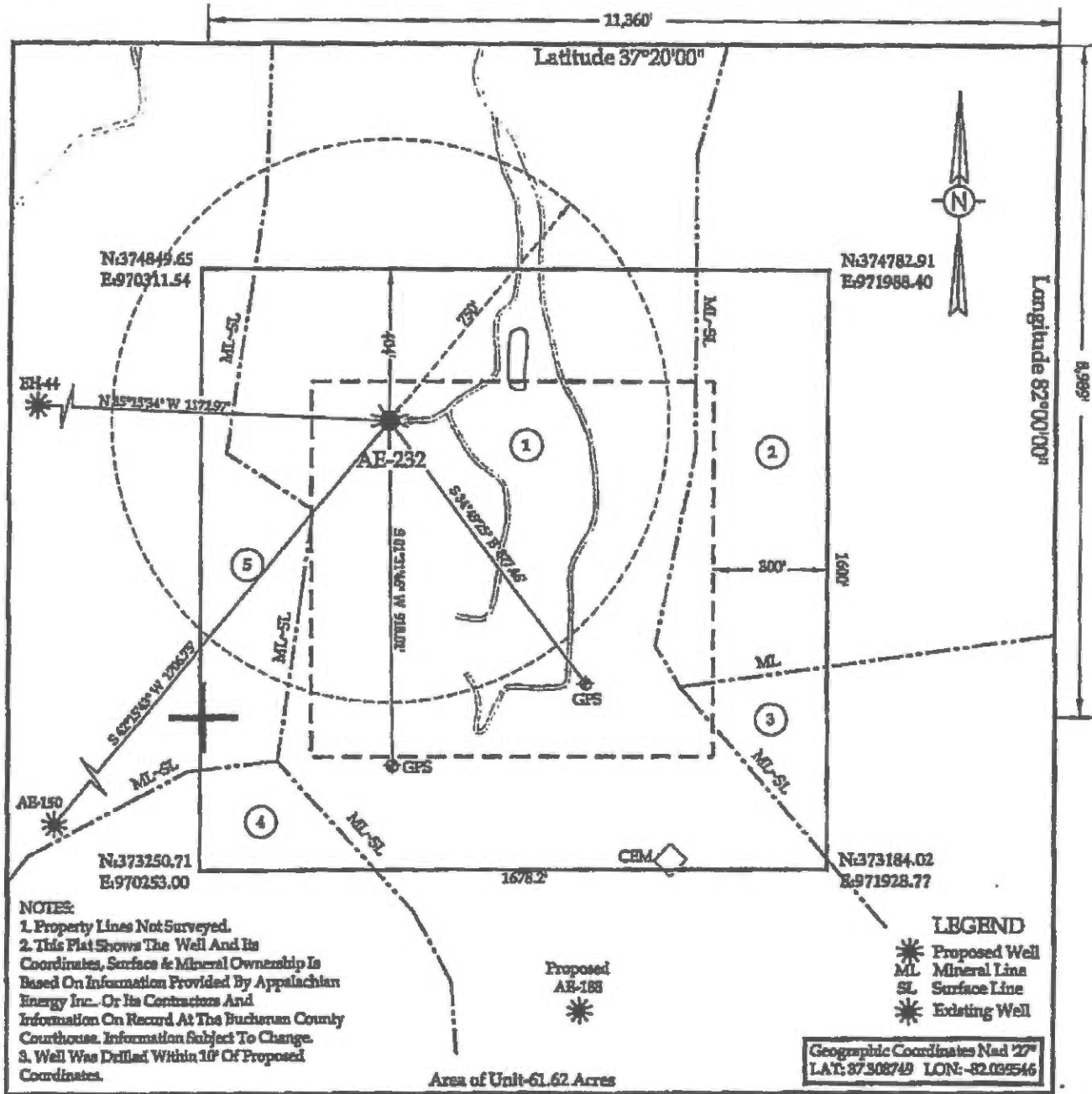

Company APPALACHIAN ENERGY INC. Well Name or Number AE-232 (CHM F-100)

Tract No. John W. Pobst, et al Quadrangle Grundy

District North Grundy

Well Coordinates (Virginia State Plane) N: 974,426.22 E: 970,803.74

Elevation: 1979.59 Method Used to Determine Elevation: Trig. Levels from GFS derived elevation.

County Buchanan Scale: 1" = 400' Date 6-11-08

This Plat is a new plat _____; an updated plat _____; or a final location plat X

+ Denotes the location of a well on United States topographic maps, scale 1 to 24,000, latitude and longitude lines being represented by border lines as shown.

Form DGO-GO-7
Rev. 1-98

Douglas R. Light

Licensed Professional Engineer or Licensed Land Surveyor

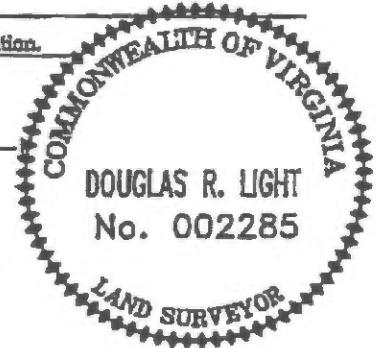

DGO-7 Supplement
WELL UNIT PROPERTY OWNER INDEX
AB-232 (CBM F-14)

(1)

Drill Tract

Surface:

Rodney & Sherrie Dotson

Mineral:

Coleman/Leckie/Pobst

(Tract 2 ~ 90.94 Acres)

41.83 Ac. ~ 67.89% of 61.62 Ac.

(2)

Eagle Coal Corporation

9.47 Acres ~ 15.37% of 61.62 Acres

(3)

Kent Looney & Carol Keene

2.28 Acres ~ 3.70% of 61.62 Acres

(4)

Kelly ~ Lowry Heirs

2.20 Acres ~ 3.57% of 61.62 Acres

(5)

Buchanan Realty L.P.

5.84 Acres ~ 9.47% of 61.62 Acres

13

EXHIBIT E
Docket # 08-0819-2312-01
AE-232 (F-100)

TRACT	LESSOR	INTEREST IN UNIT	GROSS ACRES IN UNIT
	N/A		

EXHIBIT "EE"

Docket #08-0819-2312-01

AE-232 (F-100)

	Tract	LESSOR	LEASE STATUS	INTEREST WITHIN UNIT	GROSS ACREAGE IN UNIT
		GAS ESTATE ONLY			
		COLEMAN / LECKIE / POBST HEIRS		67.89%	41.83
0.050	1	Janice Compton 4761 Huston Drive Lake Orion, MI 48359 Heir to Dorothy Compton Sprague	Leased	3.395%	2.092
		W.W. Coleman Heirs			
0.035	* 1	Lydia Jane Morris 9 Pinehurst Trail Fairfield, PA 17320	* Leased	2.389%	1.472
0.035	* 1	Alice Maclean Schepp 273 Hickory Heights Dr Bridgeville, PA 15017	* Leased	2.389%	1.472
0.035	* 1	Amy Elizabeth Reilly 819 Hillcrest Circle Wexford, PA 15090	* Leased	2.389%	1.472
0.106	* 1	Daniel L. & Annie G. Coleman 200 Bellefonte Circle Ashland, KY 41101	* Leased	7.166%	4.415
0.106	* 1	Lawrence E. Kapinos 18506 SE 24th St. Vancouver, WA 98683 Heir to Frances Foley	* Leased	7.166%	4.415
		W.S. Leckie Heirs			
0.317	* 1	S. Charles & Lillian C. Ratliff 1056 Fairview Street Grundy, VA 24614	* Leased	21.499%	13.246
		H. Claude Pobst Heirs			
0.106	* 1	Meredith Ellis Jennings 542 Butler Mill Rd Maryville, TN 37803	* Leased	7.166%	4.415
0.053	* 1	Richard K. Pobst 1024 Oxford Drive St. Augustine, FL 32084	* Leased	3.583%	2.208
0.053	* 1	Nancy Catherine Pobst-Hooper 111 Postelle St Cartersville, GA 30120	* Leased	3.583%	2.208

John W. Pobst Heirs

0.053	*	1	John W. Pobst, Jr. & Lynda Pobst PO Box 86 Revere, PA 18953	* Leased	3.583%	2.208
0.053	*	1	Virginia & Phillip Linnick 4324 South Ball Dr Veradale, WA 99037	* Leased	3.583%	2.208
1.000	*	2	EAGLE COAL CORPORATION c/o Stewart & Campbell Hess PO Box 1060	* Leased	15.37%	9.47
					3.70%	2.28
0.500	*	3	Robert Kent Looney 5171 Slate Creek Road Grundy, VA 24614	**Leased (Panther Development)	1.850%	1.140
0.500	*	3	Carol Looney Keene PO Box 1643 Grundy, VA 24614	Unleased	1.850%	1.140
			Kelly-Lowry Heirs (Kelly-Lowry tracts 1&2)		3.57%	2.20
0.500	*	4	Barbara Oakley 440 Arlington Ave Bristol, VA 24201	Leased	1.785%	1.100
0.056	*	4	Ann Wood Kelly PO Box 272 Reedville, VA 22539	Leased	0.198%	0.122
0.019	*	4	Elizabeth K. Whitman PO Box 126 Keene, NY 12942	Leased	0.066%	0.041
0.019	*	4	James M. Kelly 12 Madrono Court Corte Madera, CA 94925	Leased	0.066%	0.041
0.019	*	4	Edith K. Bales 1940 Terwood Road Huntington Valley, PA 19006	Leased	0.066%	0.041
0.014	*	4	Caroline K. Maynard 266 County Road 524 Nacogdoches, TX 75961	Leased	0.050%	0.031
0.014	*	4	Lowry Stuart Kelly 722 Sinyard Circle Hiram, GA 30141	Leased	0.050%	0.031
0.014	*	4	Minnie Kelly Hunt 1106 Northshore Drive Sunset Beach, NC 28468	Leased	0.050%	0.031

0.014	*	4	William C. Kelly 6121 Lane PL Downers Grove, IL 60516-1806	Leased	0.050%	0.031
0.167	*	4	Daphne M. Lowry 49 Kingsbridge Rd. Bristol, TN 37620	Leased	0.595%	0.367
0.167	*	4	Nancy G. Lowry 49 Kingsbridge Bristol, TN 37620	Leased	0.595%	0.367
1.000	*	5	<u>BUCHANAN REALTY LTD PARTNERHIP</u> 4710 Hunterwood Circle Richmond, TX 77469	* Leased	9.47%	5.84

*** OWNERS THAT ARE PAID DIRECTLY. NO MONEY WAS EVER DEPOSITED IN ESCROW FOR THESE OWNERS.**

COAL ESTATE ONLY

Tract

COLEMAN / LECKIE / POBST HEIRS

67.89% 41.83

W.W. Coleman Heirs

0.0370		1	Lydia Jane Morris 9 Pinehurst Trail Fairfield, PA 17320	unleased	2.51%	1.549
0.0370		1	Alice Maclean Schepp 273 Hickory Heights Dr Bridgeville, PA 15017	leased	2.51%	1.549
0.0370		1	Amy Elizabeth Reilly 819 Hillcrest Circle Wexford, PA 15090	leased	2.51%	1.549
0.1111		1	Daniel L. & Annie G. Coleman 200 Bellefonte Circle Ashland, KY 41101	leased	7.54%	4.648
0.1111		1	Lawrence E. Kapinos 18506 SE 24th St. Vancouver, WA 98683 Heir to Frances Foley	leased	7.54%	4.648
			<u>W.S. Leckie Heirs</u>			
0.3333		1	S. Charles & Lillian C. Ratliff 1056 Fairview Street Grundy, VA 24614	leased	22.63%	13.943
			H. Claude Pobst Heirs			
0.1111		1	Meredith Ellis Jennings 542 Butler Mill Rd Maryville, TN 37803	unleased	7.54%	4.648

0.0556	1	Richard K. Pobst 1024 Oxford Drive St. Augustine, FL 32084	unleased	3.77%	2.324
0.0556	1	Nancy Catherine Pobst-Hooper 111 Postelle St Carterville, GA 30120	unleased	3.77%	2.324
John W. Pobst Heirs					
0.0556	1	John W. Pobst, Jr. & Lynda Pobst PO Box 86 Revere, PA 18953	unleased	3.77%	2.324
0.0556	1	Virginia & Phillip Linnick 4324 South Ball Dr Veradale, WA 99037	unleased	3.77%	2.324
1.0000	2	EAGLE COAL CORPORATION c/o Stewart & Campbell Hess PO Box 1060 Huntington, WV 25727	unleased	15.37%	9.47
0.500	3	Robert Kent Looney 5171 Slate Creek Road Grundy, VA 24614	**Leased (Panther Development)	3.70% 1.85%	2.28 1.14
0.500	3	Carol Looney Keene PO Box 1643 Grundy, VA 24614	Unleased	1.85%	1.14
Kelly-Lowry Heirs					
0.500	4	(Kelly-Lowry tracts 1&2) Barbara Oakley 440 Arlington Ave Bristol, VA 24201	leased	3.57% 1.79%	2.20 1.1
0.056	4	Ann Wood Kelly PO Box 272 Reedville, VA 22539	leased	0.20%	0.122222
0.019	4	Elizabeth K. Whitman PO Box 126 Keene, NY 12942	leased	0.07%	0.040741
0.019	4	James M. Kelly 12 Madrono Court Corte Madera, CA 94925	leased	0.07%	0.040741
0.019	4	Edith K. Bales 1940 Terwood Road Huntington Valley, PA 19006	leased	0.07%	0.040741
0.014	4	Caroline K. Maynard 266 County Road 524 Nacogdoches, TX 75961	leased	0.05%	0.030556
0.014	4	Lowry Stuart Kelly	leased	0.05%	0.030556

		722 Sinyard Circle Hiram, GA 30141			
0.014	4	Minnie Kelly Hunt 1106 Northshore Drive Sunset Beach, NC 28468	leased	0.05%	0.030556
0.014	4	William C. Kelly 6121 Lane PL Downers Grove, IL 60516-1806	leased	0.05%	0.030556
0.167	4	Daphne M. Lowry 49 Kingsbridge Rd. Bristol, TN 37620	leased	0.60%	0.366667
0.167	4	Nancy G. Lowry 49 Kingsbridge Bristol, TN 37620	leased	0.60%	0.366667
1.000	5	<u>BUCHANAN REALTY LTD PARTNERHIP</u> 4710 Hunterwood Circle Richmond, TX 77469	Leased	9.47%	5.84

Affidavit of Mailing – COAL OWNER

Commonwealth of Virginia
County of Washington

Applicant: Appalachian Energy, Inc.
Relief Sought: Disbursement Petition for VGOB:

08-0715-2280
07-1016-2056
07-1016-2057
07-1016-2055
08-0819-2312
08-0715-2279

I, Justin D. Phillips, after being duly sworn upon oath, state as follows:

I am the Land Manager for Appalachian Energy, Inc., and am responsible for the notification process required by Va. Code Ann. 45.1-361.19 of the Code of Virginia and 4VAC25-40

That on December 21, 2015, pursuant to the requirements of House Bill 2058, notification was sent, via certified mail return receipt requested, to the listed coal owner(s). Said notification informed that the gas owner had 45 days from the date of notice to object to the disbursement on behalf of the oil and coal owner(s).

Notice of this cause has therefore been served by mail pursuant to the applicable statutes and rules of the Board.

Justin D. Phillips

Justin D. Phillips, Land Manager of Appalachian Energy, Inc.

STATE OF VA COUNTY OF WASHINGTON

I, Melissa S. Dempsey, a Notary Public of said County and State, do certify that

Justin D. Phillips whose name is/are signed to the writing hereto annexed, has this day acknowledged the same before me in said

County and State. Given under my hand this 21st day of December, 2015.

Melissa S. Dempsey (SEAL)
Notary Public

My commission expires: 6/30/18

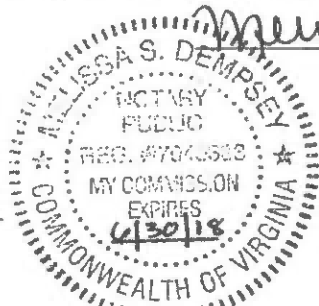

Affidavit of Mailing – GAS OWNER

Commonwealth of Virginia
County of Washington

Applicant: Appalachian Energy, Inc.
Relief Sought: Disbursement Petition for VGOB:

08-0715-2280
07-1016-2056
07-1016-2057
07-1016-2055
08-0819-2312
08-0715-2279

I, Justin D. Phillips, after being duly sworn upon oath, state as follows:

I am the Land Manager for Appalachian Energy, Inc., and am responsible for the notification process required by Va. Code Ann. 45.1-361.19 of the Code of Virginia and 4VAC25-40

That on December 21, 2015, pursuant to the requirements of House Bill 2058, notification was sent, via certified mail return receipt requested, to the listed coal owner(s). Said notification informed that the gas owner had 45 days from the date of notice to object to the disbursement on behalf of the oil and gas owner(s).

Notice of this cause has therefore been served by mail pursuant to the applicable statutes and rules of the Board.

Justin D. Phillips

Justin D. Phillips, Land Manager of Appalachian Energy, Inc.

STATE OF VA COUNTY OF WASHINGTON

I, Melissa S. Dempsey, a Notary Public of said County and State, do certify that

Justin D. Phillips whose name is/are signed to the writing hereto annexed, has this day acknowledged the same before me in said

County and State. Given under my hand this 21st day of December, 2015.

Melissa S. Dempsey (SEAL)

Notary Public

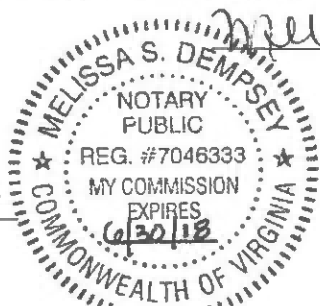

My commission expires: 6/30/18

SENDER: COMPLETE THIS SECTION

- Complete items 1, 2, and 3. Also complete item 4 if Restricted Delivery is desired.
- Print your name and address on the reverse so that we can return the card to you.
- Attach this card to the back of the mailpiece, or on the front if space permits.

1. Article Addressed to:

LYDIA JANE MORRIS
 9 PINEHURST TRAIL
 FAIRFIELD, PA 17320

2. Article Number
 (Transfer from service label)

7011 2000 0001 8541 8682

PS Form 3811, February 2004

Domestic Return Receipt

102595-02-M-154

COMPLETE THIS SECTION ON DELIVERY

A. Signature
 X *Lydia Jane Morris* Agent Addressee

B. Received by (Printed Name) C. Date of Delivery
Robert Morris *1/16*

D. Is delivery address different from item 1? Yes
 If YES, enter delivery address below: No

3. Service Type
 Certified Mail Express Mail
 Registered Return Receipt for Merchandise
 Insured Mail C.O.D.

4. Restricted Delivery? (Extra Fee) Yes

SENDER: COMPLETE THIS SECTION

- Complete items 1, 2, and 3. Also complete item 4 if Restricted Delivery is desired.
- Print your name and address on the reverse so that we can return the card to you.
- Attach this card to the back of the mailpiece, or on the front if space permits.

1. Article Addressed to:

JOHN POBST, JR.
 PO BOX 86
 REVERE, PA 18953

2. Article Number
 (Transfer from service label)

7011 2000 0001 8541 8620

PS Form 3811, February 2004

Domestic Return Receipt

102595-02-M-154

COMPLETE THIS SECTION ON DELIVERY

A. Signature
 X *John Pobst, Jr.* Agent Addressee

B. Received by (Printed Name) C. Date of Delivery
John W. Pobst, Jr. *1/12*

D. Is delivery address different from item 1? Yes
 If YES, enter delivery address below: No

3. Service Type
 Certified Mail Express Mail
 Registered Return Receipt for Merchandise
 Insured Mail C.O.D.

4. Restricted Delivery? (Extra Fee) Yes

SENDER: COMPLETE THIS SECTION

- Complete items 1, 2, and 3. Also complete item 4 if Restricted Delivery is desired.
- Print your name and address on the reverse so that we can return the card to you.
- Attach this card to the back of the mailpiece, or on the front if space permits.

1. Article Addressed to:

DANIEL L. COLEMAN
ANNIE G. COLEMAN
200 BELLEFONTE CIRCLE
ASHLAND, KY 41101

2. Article Number
(Transfer from service label)

7011 2000 0001 8541 8651

PS Form 3811, February 2004

Domestic Return Receipt

102595-02-M-154

COMPLETE THIS SECTION ON DELIVERY

A. Signature X <i>D. Coleman</i>		<input type="checkbox"/> Agent <input type="checkbox"/> Addressee
B. Received by (Printed Name)	C. Date of Delivery 12-21	
D. Is delivery address different from item 1? <input type="checkbox"/> Yes If YES, enter delivery address below: <input type="checkbox"/> No		

3. Service Type	
<input type="checkbox"/> Certified Mail	<input type="checkbox"/> Express Mail
<input type="checkbox"/> Registered	<input type="checkbox"/> Return Receipt for Merchandise
<input type="checkbox"/> Insured Mail	<input type="checkbox"/> C.O.D.
4. Restricted Delivery? (Extra Fee) <input type="checkbox"/> Yes	

SENDER: COMPLETE THIS SECTION

- Complete items 1, 2, and 3. Also complete item 4 if Restricted Delivery is desired.
- Print your name and address on the reverse so that we can return the card to you.
- Attach this card to the back of the mailpiece, or on the front if space permits.

1. Article Addressed to:

AMY ELIZABETH REILLY
JOHN REILLY
819 HILLCREST CIRCLE
WEXFORD, PA 15090

2. Article Number
(Transfer from service label)

7011 2000 0001 8541 8668

PS Form 3811, February 2004

Domestic Return Receipt

102595-02-M-154

COMPLETE THIS SECTION ON DELIVERY

A. Signature X <i>[Signature]</i>		<input type="checkbox"/> Agent <input type="checkbox"/> Addressee
B. Received by (Printed Name)	C. Date of Delivery	
D. Is delivery address different from item 1? <input type="checkbox"/> Yes If YES, enter delivery address below: <input type="checkbox"/> No		

3. Service Type	
<input type="checkbox"/> Certified Mail	<input type="checkbox"/> Express Mail
<input type="checkbox"/> Registered	<input type="checkbox"/> Return Receipt for Merchandise
<input type="checkbox"/> Insured Mail	<input type="checkbox"/> C.O.D.
4. Restricted Delivery? (Extra Fee) <input type="checkbox"/> Yes	

SENDER: COMPLETE THIS SECTION

- Complete items 1, 2, and 3. Also complete item 4 if Restricted Delivery is desired.
- Print your name and address on the reverse so that we can return the card to you.
- Attach this card to the back of the mailpiece, or on the front if space permits.

1. Article Addressed to:

ALICE MACLEAN SCHEPP
 273 HICKORY HEIGHTS DRIVE
 BRIDGEVILLE, PA 15017

2. Article Number
 (Transfer from service label)

COMPLETE THIS SECTION ON DELIVERY

A. Signature Agent
 Addressed

B. Received by (Printed Name) C. Date of Delivery

D. Is delivery address different from item 1? Yes
 If YES, enter delivery address below: No

3. Service Type

Certified Mail Express Mail
 Registered Return Receipt for Merchandise
 Insured Mail C.O.D.

4. Restricted Delivery? (Extra Fee) Yes

7011 2000 0001 8541 8675

SENDER: COMPLETE THIS SECTION

- Complete items 1, 2, and 3. Also complete item 4 if Restricted Delivery is desired.
- Print your name and address on the reverse so that we can return the card to you.
- Attach this card to the back of the mailpiece, or on the front if space permits.

1. Article Addressed to:

NANCY POBST-HOOPER
 111 POSTELLE ST.
 CARTERSVILLE, GA 30120

2. Article Number
 (Transfer from service label)

COMPLETE THIS SECTION ON DELIVERY

A. Signature Agent
 Addressed

B. Received by (Printed Name) C. Date of Delivery

D. Is delivery address different from item 1? Yes
 If YES, enter delivery address below: No

DEC 23 2015

3. Service Type

Certified Mail Express Mail
 Registered Return Receipt for Merchandise
 Insured Mail C.O.D.

4. Restricted Delivery? (Extra Fee) Yes

7011 2000 0001 8541 8637

SENDER: COMPLETE THIS SECTION

- Complete items 1, 2, and 3. Also complete item 4 if Restricted Delivery is desired.
- Print your name and address on the reverse so that we can return the card to you.
- Attach this card to the back of the mailpiece, or on the front if space permits.

1. Article Addressed to:

JANICE COMPTON
4761 HUSTON DR.
LAKE ORION, MI 48359

2. Article Number
(Transfer from service label)

7011 2000 0001 8541 8606

PS Form 3811, February 2004

Domestic Return Receipt

102595-02-M-1541

COMPLETE THIS SECTION ON DELIVERY

A. Signature



-
- Agent
-
-
- Addressee

B. Received by (Printed Name)

Janice Compton

C. Date of Delivery

12-24-15

- D. Is delivery address different from item 1? Yes
 If YES, enter delivery address below: No

3. Service Type

-
- Certified Mail
-
- Express Mail
-
-
- Registered
-
- Return Receipt for Merchandise
-
-
- Insured Mail
-
- C.O.D.

4. Restricted Delivery? (Extra Fee) Yes**SENDER: COMPLETE THIS SECTION**

- Complete items 1, 2, and 3. Also complete item 4 if Restricted Delivery is desired.
- Print your name and address on the reverse so that we can return the card to you.
- Attach this card to the back of the mailpiece, or on the front if space permits.

1. Article Addressed to:

VIRGINIA LINWICK
PHILLIP LINWICK
4324 SOUTH BALL DRIVE
VERADALE, WA 99037

2. Article Number
(Transfer from service label)

7011 2000 0001 8541 8613

PS Form 3811, February 2004

Domestic Return Receipt

102595-02-M-1540

COMPLETE THIS SECTION ON DELIVERY

A. Signature



-
- Agent
-
-
- Addressee

B. Received by (Printed Name)

LEE LINWICK

C. Date of Delivery

12/31/15

- D. Is delivery address different from item 1? Yes
 If YES, enter delivery address below: No

3. Service Type

-
- Certified Mail
-
- Express Mail
-
-
- Registered
-
- Return Receipt for Merchandise
-
-
- Insured Mail
-
- C.O.D.

4. Restricted Delivery? (Extra Fee) Yes

SENDER: COMPLETE THIS SECTION

- Complete items 1, 2, and 3. Also, complete item 4 if Restricted Delivery is desired.
- Print your name and address on the reverse so that we can return the card to you.
- Attach this card to the back of the mailpiece, or on the front if space permits.

1. Article Addressed to:

LAWRENCE E. KAPINOS
 18506 SE 24TH ST.
 VANCOUVER, WA 98683

2. Article Number

(Transfer from service label)

7011 2000 0001 8541 8699

PS Form 3811, February 2004

Domestic Return Receipt

102595-02-M-1540

COMPLETE THIS SECTION ON DELIVERY

A. Signature

X *Lawrence E. Kapinos* Agent Addressee

B. Received by (Printed Name)

C. Date of Delivery

Lawrence E. Kapinos *12/29/15*

D. Is delivery address different from item 1? YesIf YES, enter delivery address below: No

3. Service Type

- Certified Mail Express Mail
 Registered Return Receipt for Merchandise
 Insured Mail C.O.D.

4. Restricted Delivery? (Extra Fee)

 Yes

SENDER: COMPLETE THIS SECTION

- Complete items 1, 2, and 3. Also complete item 4 if Restricted Delivery is desired.
- Print your name and address on the reverse so that we can return the card to you.
- Attach this card to the back of the mailpiece, or on the front if space permits.

1. Article Addressed to:

MRS. LILLIAN RATLIFF
 1056 FAIRVIEW ST.
 GRUNDY, VA 24614

2. Article Number
(Transfer from service label)

7011 2000 0001 8541 8729

PS Form 3811, February 2004

Domestic Return Receipt

102595-02-M-15

COMPLETE THIS SECTION ON DELIVERY

- A. Signature
 X *L. Ratliff* Agent Addressee
- B. Received by (Printed Name) *L. Ratliff* C. Date of Delivery *1/04/16*
- D. Is delivery address different from item 1? Yes
 If YES, enter delivery address below: No

3. Service Type
 Certified Mail Express Mail
 Registered Return Receipt for Merchandise
 Insured Mail C.O.D.
4. Restricted Delivery? (Extra Fee) Yes

SENDER: COMPLETE THIS SECTION

- Complete items 1, 2, and 3. Also complete item 4 if Restricted Delivery is desired.
- Print your name and address on the reverse so that we can return the card to you.
- Attach this card to the back of the mailpiece, or on the front if space permits.

1. Article Addressed to:

Meredith Ellis Jennings
 542 Butler Mill Rd
 Maryville, TN 37803

2. Article Number
(Transfer from service label)

7011 2000 0001 8541 8712

PS Form 3811, February 2004

Domestic Return Receipt

102595-02-M-15

COMPLETE THIS SECTION ON DELIVERY

- A. Signature
 X *David Jennings* Agent Addressee
- B. Received by (Printed Name) *DAVID JENNINGS* C. Date of Delivery *FEB 08 2016*
- D. Is delivery address different from item 1? Yes
 If YES, enter delivery address below: No

3. Service Type
 Certified Mail Express Mail
 Registered Return Receipt for Merchandise
 Insured Mail C.O.D.
4. Restricted Delivery? (Extra Fee) Yes



Proof of Delivery

[Close Window](#)

Dear Customer,

This notice serves as proof of delivery for the shipment listed below.

Tracking Number: 1Z3AV4252987944640
Service: UPS Next Day Air Saver®
Special Instructions: Signature Required
Weight: .50 lb
Shipped/Billed On: 03/02/2016
Delivered On: 03/03/2016 6:38 P.M.
Delivered To: 1024 OXFORD DR
 SAINT AUGUSTINE, FL, US 32084
Signed By: POBST

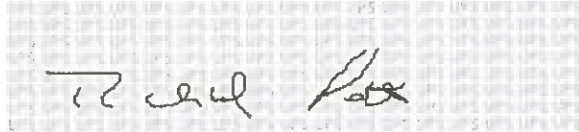

Left At: Residential

Thank you for giving us this opportunity to serve you.

Sincerely,

UPS

Tracking results provided by UPS: 03/04/2016 4:22 P.M. ET

[Print This Page](#)

[Close Window](#)

APPALACHIAN ENERGY, INC.
DOROTHY COMPTON SPRAGUE
ESCROW ACCOUNT
AE-232 DOCKET #2312
EXHIBIT J

PRODUCTION MONTH	ROYALTY INTEREST	INTEREST OWED
AUGUST 2008	\$1.82	\$0.00
SEPTEMBER 2008	\$6.35	\$0.00
OCTOBER 2008	\$12.85	\$0.01
NOVEMBER 2008	\$14.22	\$0.02
DECEMBER 2008	\$22.20	\$0.03
TOTALS	\$57.44	\$0.06

PRODUCTION MONTH	ROYALTY INTEREST	INTEREST OWED
JANUARY 2009	\$26.50	\$0.04
FEBRUARY 2009	\$25.82	\$0.05
MARCH 2009	\$24.59	\$0.07
APRIL 2009	\$23.99	\$0.08
MAY 2009	\$22.45	\$0.09
JUNE 2009	\$22.45	\$0.10
JULY 2009	\$25.34	\$0.11
AUGUST 2009	\$19.79	\$0.12
SEPTEMBER 2009	\$15.62	\$0.13
OCTOBER 2009	\$22.91	\$0.14
NOVEMBER 2009	\$28.09	\$0.15
DECEMBER 2009	\$36.27	\$0.17
TOTALS	\$293.83	\$1.24

PRODUCTION MONTH	ROYALTY INTEREST	INTEREST OWED
JANUARY 2010	\$46.68	\$0.19
FEBRUARY 2010	\$39.33	\$0.21
MARCH 2010	\$34.87	\$0.23
APRIL 2010	\$28.82	\$0.24
MAY 2010	\$31.40	\$0.24
JUNE 2010	\$29.25	\$0.27
JULY 2010	\$35.68	\$0.29
AUGUST 2010	\$36.07	\$0.31
SEPTEMBER 2010	\$23.70	\$0.32
OCTOBER 2010	\$17.29	\$0.32
NOV 2010	\$23.33	\$0.33
DEC 2010	\$31.66	\$0.34
TOTALS	\$378.09	\$3.30

PRODUCTION MONTH	ROYALTY INTEREST	INTEREST OWED
JAN 2011	\$32.02	\$0.37
FEB 2011	\$27.96	\$0.38
MAR 2011	\$25.59	\$0.40
APR 2011	\$27.52	\$0.41
MAY 2011	\$29.31	\$0.42
JUNE 2011	\$25.26	\$0.44
JULY 2011	\$27.90	\$0.45
AUG 2011	\$28.22	\$0.46
SEPT 2011	\$21.91	\$0.48
OCT 2011	\$19.97	\$0.48
NOV 2011	\$18.60	\$0.49
DEC 2011	\$18.98	\$0.50
TOTALS	\$303.24	\$5.29

PRODUCTION MONTH	ROYALTY INTEREST	INTEREST OWED
JAN 2012	\$14.80	\$0.37
FEB 2012	\$11.72	\$0.37
MAR 2012	\$10.37	\$0.38
APR 2012	\$8.12	\$0.38
MAY 2012	\$7.79	\$0.38
JUNE 2012	\$9.77	\$0.39
JULY 2012	\$12.37	\$0.39
AUG 2012	\$10.86	\$0.40
SEPT 2012	\$7.70	\$0.40
OCT 2012	\$10.00	\$0.40
NOV 2012	\$12.68	\$0.41
DEC 2012	\$15.36	\$0.41
TOTALS	\$131.55	\$4.68

PRODUCTION MONTH	ROYALTY INTEREST	INTEREST OWED
JAN 2013	\$11.87	\$0.25
FEB 2013	\$8.94	\$0.25
MAR 2013	\$12.20	\$0.25
APR 2013	\$15.07	\$0.26
MAY 2013	\$15.85	\$0.26
JUNE 2013	\$13.69	\$0.26
JULY 2013	\$10.15	\$0.26
AUG 2013	\$9.52	\$0.27
SEPT 2013	\$10.28	\$0.27
OCT 2013	\$10.92	\$0.27
NOV 2013	\$10.60	\$0.27
DEC 2013	\$11.21	\$0.28
TOTALS	\$140.31	\$3.15

PRODUCTION MONTH	ROYALTY INTEREST	INTEREST OWED
JAN 2014	\$11.54	\$0.28
FEB 2014	\$17.30	\$0.28
MAR 2014	\$16.53	\$0.29
APR 2014	\$14.00	\$0.29
MAY 2014	\$13.26	\$0.29
JUNE 2014	\$9.60	\$0.29
JULY 2014	\$8.12	\$0.29
AUG 2014	\$6.01	\$0.30
SEPT 2014	\$4.19	\$0.30
OCT 2014	\$5.57	\$0.30
NOV 2014	\$6.55	\$0.30
DEC 2014	\$8.28	\$0.30
TOTALS	\$120.96	\$3.50

PRODUCTION MONTH	ROYALTY INTEREST	INTEREST OWED
JAN 2015	\$5.41	\$0.30
FEB 2015	\$3.01	\$0.30
MAR 2015	\$2.73	\$0.30
APR 2015	\$1.91	\$0.30
MAY 2015	\$2.45	\$0.30
JUNE 2015	\$2.35	\$0.31
JULY 2015	\$3.12	\$0.31
AUGUST 2015	\$3.25	\$0.31
SEPTEMBER 2015	\$2.61	\$0.31
TOTALS	\$26.83	\$2.75

TOTALS **\$1,452.24** **\$23.97**

***MONEY WAS NOT ESCROWED FOR THIS PROPERTY UNTIL JANUARY 10, 2016**

Affidavit of Mailing – COAL OWNER

Commonwealth of Virginia
County of Washington

Applicant: Appalachian Energy, Inc.
Relief Sought: Disbursement Petition for VGOB:

- 08-0715-2280
- 07-1016-2056
- 07-1016-2057
- 07-1016-2055
- 08-0819-2312
- 08-0715-2279

I, Justin D. Phillips, after being duly sworn upon oath, state as follows:

I am the Land Manager for Appalachian Energy, Inc., and am responsible for the notification process required by Va. Code Ann. 45.1-361.19 of the Code of Virginia and 4VAC25-40

That on December 21, 2015, pursuant to the requirements of House Bill 2058, notification was sent, via certified mail return receipt requested, to the listed coal owner(s). Said notification informed that the gas owner had 45 days from the date of notice to object to the disbursement on behalf of the oil and coal owner(s).

Notice of this cause has therefore been served by mail pursuant to the applicable statutes and rules of the Board.

Justin D. Phillips

Justin D. Phillips, Land Manager of Appalachian Energy, Inc.

STATE OF VA COUNTY OF WASHINGTON

I, Melissa S. Dempsey, a Notary Public of said County and State, do certify that

Justin D. Phillips whose name is/are signed to the writing hereto annexed, has this day acknowledged the same before me in said

County and State. Given under my hand this 21st day of December, 2015.

Melissa S. Dempsey (SEAL)
Notary Public

My commission expires: 6/30/18

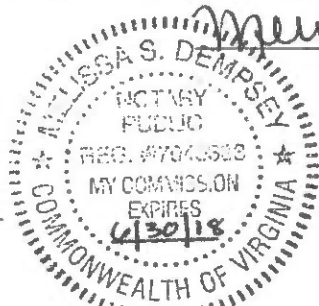

SENDER: COMPLETE THIS SECTION

- Complete items 1, 2, and 3. Also complete item 4 if Restricted Delivery is desired.
- Print your name and address on the reverse so that we can return the card to you.
- Attach this card to the back of the mailpiece, or on the front if space permits.

1. Article Addressed to:

LYDIA JANE MORRIS
 9 PINEHURST TRAIL
 FAIRFIELD, PA 17320

2. Article Number
 (Transfer from service label)

7011 2000 0001 8541 8682

PS Form 3811, February 2004

Domestic Return Receipt

102595-02-M-154

SENDER: COMPLETE THIS SECTION

- Complete items 1, 2, and 3. Also complete item 4 if Restricted Delivery is desired.
- Print your name and address on the reverse so that we can return the card to you.
- Attach this card to the back of the mailpiece, or on the front if space permits.

1. Article Addressed to:

JOHN POBST, JR.
 PO BOX 86
 REVERE, PA 18953

2. Article Number
 (Transfer from service label)

7011 2000 0001 8541 8620

PS Form 3811, February 2004

Domestic Return Receipt

102595-02-M-154

COMPLETE THIS SECTION ON DELIVERY

A. Signature
 X *Lydia Jane Morris* Agent Addressee

B. Received by (Printed Name) C. Date of Delivery
Robert Morris *1/16*

D. Is delivery address different from item 1? Yes
 If YES, enter delivery address below: No

3. Service Type
 Certified Mail Express Mail
 Registered Return Receipt for Merchandise
 Insured Mail C.O.D.

4. Restricted Delivery? (Extra Fee) Yes

COMPLETE THIS SECTION ON DELIVERY

A. Signature
 X *John Pobst, Jr.* Agent Addressee

B. Received by (Printed Name) C. Date of Delivery
John W. Pobst, Jr. *1/12*

D. Is delivery address different from item 1? Yes
 If YES, enter delivery address below: No

3. Service Type
 Certified Mail Express Mail
 Registered Return Receipt for Merchandise
 Insured Mail C.O.D.

4. Restricted Delivery? (Extra Fee) Yes

SENDER: COMPLETE THIS SECTION

- Complete items 1, 2, and 3. Also complete item 4 if Restricted Delivery is desired.
- Print your name and address on the reverse so that we can return the card to you.
- Attach this card to the back of the mailpiece, or on the front if space permits.

1. Article Addressed to:

DANIEL L. COLEMAN
ANNIE G. COLEMAN
200 BELLEFONTE CIRCLE
ASHLAND, KY 41101

2. Article Number
(Transfer from service label)

7011 2000 0001 8541 8651

PS Form 3811, February 2004

Domestic Return Receipt

102595-02-M-154

COMPLETE THIS SECTION ON DELIVERY

A. Signature X <i>D. Coleman</i>		<input type="checkbox"/> Agent <input type="checkbox"/> Addressee
B. Received by (Printed Name)	C. Date of Delivery 12-21	
D. Is delivery address different from item 1? <input type="checkbox"/> Yes If YES, enter delivery address below: <input type="checkbox"/> No		

3. Service Type	
<input type="checkbox"/> Certified Mail	<input type="checkbox"/> Express Mail
<input type="checkbox"/> Registered	<input type="checkbox"/> Return Receipt for Merchandise
<input type="checkbox"/> Insured Mail	<input type="checkbox"/> C.O.D.
4. Restricted Delivery? (Extra Fee) <input type="checkbox"/> Yes	

SENDER: COMPLETE THIS SECTION

- Complete items 1, 2, and 3. Also complete item 4 if Restricted Delivery is desired.
- Print your name and address on the reverse so that we can return the card to you.
- Attach this card to the back of the mailpiece, or on the front if space permits.

1. Article Addressed to:

AMY ELIZABETH REILLY
JOHN REILLY
819 HILLCREST CIRCLE
WEXFORD, PA 15090

2. Article Number
(Transfer from service label)

7011 2000 0001 8541 8668

PS Form 3811, February 2004

Domestic Return Receipt

102595-02-M-154

COMPLETE THIS SECTION ON DELIVERY

A. Signature X <i>[Signature]</i>		<input type="checkbox"/> Agent <input type="checkbox"/> Addressee
B. Received by (Printed Name)	C. Date of Delivery	
D. Is delivery address different from item 1? <input type="checkbox"/> Yes If YES, enter delivery address below: <input type="checkbox"/> No		

3. Service Type	
<input type="checkbox"/> Certified Mail	<input type="checkbox"/> Express Mail
<input type="checkbox"/> Registered	<input type="checkbox"/> Return Receipt for Merchandise
<input type="checkbox"/> Insured Mail	<input type="checkbox"/> C.O.D.
4. Restricted Delivery? (Extra Fee) <input type="checkbox"/> Yes	

SENDER: COMPLETE THIS SECTION

- Complete items 1, 2, and 3. Also complete item 4 if Restricted Delivery is desired.
- Print your name and address on the reverse so that we can return the card to you.
- Attach this card to the back of the mailpiece, or on the front if space permits.

1. Article Addressed to:

ALICE MACLEAN SCHEPP
 273 HICKORY HEIGHTS DRIVE
 BRIDGEVILLE, PA 15017

2. Article Number
 (Transfer from service label)

COMPLETE THIS SECTION ON DELIVERY

A. Signature Agent
 Addressed

B. Received by (Printed Name) C. Date of Delivery

D. Is delivery address different from item 1? Yes
 If YES, enter delivery address below: No

3. Service Type

Certified Mail Express Mail
 Registered Return Receipt for Merchandise
 Insured Mail C.O.D.

4. Restricted Delivery? (Extra Fee) Yes

7011 2000 0001 8541 8675

SENDER: COMPLETE THIS SECTION

- Complete items 1, 2, and 3. Also complete item 4 if Restricted Delivery is desired.
- Print your name and address on the reverse so that we can return the card to you.
- Attach this card to the back of the mailpiece, or on the front if space permits.

1. Article Addressed to:

NANCY POBST-HOOPER
 111 POSTELLE ST.
 CARTERSVILLE, GA 30120

2. Article Number
 (Transfer from service label)

COMPLETE THIS SECTION ON DELIVERY

A. Signature Agent
 Addressed

B. Received by (Printed Name) C. Date of Delivery

D. Is delivery address different from item 1? Yes
 If YES, enter delivery address below: No

DEC 23 2015

3. Service Type

Certified Mail Express Mail
 Registered Return Receipt for Merchandise
 Insured Mail C.O.D.

4. Restricted Delivery? (Extra Fee) Yes

7011 2000 0001 8541 8637

SENDER: COMPLETE THIS SECTION

- Complete items 1, 2, and 3. Also complete item 4 if Restricted Delivery is desired.
- Print your name and address on the reverse so that we can return the card to you.
- Attach this card to the back of the mailpiece, or on the front if space permits.

1. Article Addressed to:

JANICE COMPTON
4761 HUSTON DR.
LAKE ORION, MI 48359

2. Article Number
(Transfer from service label)

7011 2000 0001 8541 8606

PS Form 3811, February 2004

Domestic Return Receipt

102595-02-M-1541

COMPLETE THIS SECTION ON DELIVERY

A. Signature

 Agent Addressee

B. Received by (Printed Name)

Janice Compton

C. Date of Delivery

12-24-15

D. Is delivery address different from item 1? Yes
If YES, enter delivery address below: No

3. Service Type

 Certified Mail Express Mail Registered Return Receipt for Merchandise Insured Mail C.O.D.4. Restricted Delivery? (Extra Fee) Yes**SENDER: COMPLETE THIS SECTION**

- Complete items 1, 2, and 3. Also complete item 4 if Restricted Delivery is desired.
- Print your name and address on the reverse so that we can return the card to you.
- Attach this card to the back of the mailpiece, or on the front if space permits.

1. Article Addressed to:

VIRGINIA LINWICK
PHILLIP LINWICK
4324 SOUTH BALL DRIVE
VERADALE, WA 99037

2. Article Number
(Transfer from service label)

7011 2000 0001 8541 8613

PS Form 3811, February 2004

Domestic Return Receipt

102595-02-M-1540

COMPLETE THIS SECTION ON DELIVERY

A. Signature

 Agent Addressee

B. Received by (Printed Name)

LEE LINWICK

C. Date of Delivery

12/31/15

D. Is delivery address different from item 1? Yes
If YES, enter delivery address below: No

3. Service Type

 Certified Mail Express Mail Registered Return Receipt for Merchandise Insured Mail C.O.D.4. Restricted Delivery? (Extra Fee) Yes

SENDER: COMPLETE THIS SECTION

- Complete items 1, 2, and 3. Also, complete item 4 if Restricted Delivery is desired.
- Print your name and address on the reverse so that we can return the card to you.
- Attach this card to the back of the mailpiece, or on the front if space permits.

1. Article Addressed to:

LAWRENCE E. KAPINOS
 18506 SE 24TH ST.
 VANCOUVER, WA 98683

2. Article Number

(Transfer from service label)

COMPLETE THIS SECTION ON DELIVERY

A. Signature

X *Lawrence E. Kapinos* Agent Addressee

B. Received by (Printed Name)

C. Date of Delivery

Lawrence E. Kapinos *12/29/15*

D. Is delivery address different from item 1? Yes

If YES, enter delivery address below: No

3. Service Type

- Certified Mail Express Mail
- Registered Return Receipt for Merchandise
- Insured Mail C.O.D.

4. Restricted Delivery? (Extra Fee)

Yes

7011 2000 0001 8541 8699

PS Form 3811, February 2004

Domestic Return Receipt

102595-02-M-1540

SENDER: COMPLETE THIS SECTION

- Complete items 1, 2, and 3. Also complete item 4 if Restricted Delivery is desired.
- Print your name and address on the reverse so that we can return the card to you.
- Attach this card to the back of the mailpiece, or on the front if space permits.

1. Article Addressed to:

MRS. LILLIAN RATLIFF
 1056 FAIRVIEW ST.
 GRUNDY, VA 24614

2. Article Number
(Transfer from service label)

7011 2000 0001 8541 8729

PS Form 3811, February 2004

Domestic Return Receipt

102595-02-M-15

COMPLETE THIS SECTION ON DELIVERY

- A. Signature Agent
 L. Ratliff Address
- B. Received by (Printed Name) *L. Ratliff* C. Date of Delivery *1/04/16*
- D. Is delivery address different from item 1? Yes
 If YES, enter delivery address below: No

3. Service Type
 Certified Mail Express Mail
 Registered Return Receipt for Merchandise
 Insured Mail C.O.D.

4. Restricted Delivery? (Extra Fee) Yes

SENDER: COMPLETE THIS SECTION

- Complete items 1, 2, and 3. Also complete item 4 if Restricted Delivery is desired.
- Print your name and address on the reverse so that we can return the card to you.
- Attach this card to the back of the mailpiece, or on the front if space permits.

1. Article Addressed to:

Meredith Ellis Jennings
 542 Butler Mill Rd
 Maryville, TN 37803

2. Article Number
(Transfer from service label)

7011 2000 0001 8541 8712

PS Form 3811, February 2004

Domestic Return Receipt

102595-02-M-15

COMPLETE THIS SECTION ON DELIVERY

- A. Signature Agent
 David Jennings Address
- B. Received by (Printed Name) *DAVID JENNINGS* C. Date of Delivery *FEB 08 2016*
- D. Is delivery address different from item 1? Yes
 If YES, enter delivery address below: No

3. Service Type
 Certified Mail Express Mail
 Registered Return Receipt for Merchandise
 Insured Mail C.O.D.

4. Restricted Delivery? (Extra Fee) Yes



Proof of Delivery

[Close Window](#)

Dear Customer,

This notice serves as proof of delivery for the shipment listed below.

Tracking Number: 1Z3AV4252987944640
Service: UPS Next Day Air Saver®
Special Instructions: Signature Required
Weight: .50 lb
Shipped/Billed On: 03/02/2016
Delivered On: 03/03/2016 6:38 P.M.
Delivered To: 1024 OXFORD DR
 SAINT AUGUSTINE, FL, US 32084
Signed By: POBST

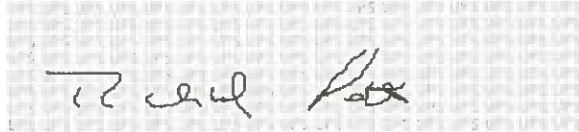

Left At: Residential

Thank you for giving us this opportunity to serve you.

Sincerely,

UPS

Tracking results provided by UPS: 03/04/2016 4:22 P.M. ET

[Print This Page](#)

[Close Window](#)