

BEFORE THE VIRGINIA GAS AND OIL BOARD

PETITIONER: Appalachian Energy

DIVISION OF GAS AND OIL

DOCKET NO: VGOB 07-1016-2056-01

RELIEF SOUGHT: (1) DISBURSEMENT FROM ESCROW REGARDING TRACT(S) 1 (2) AND AUTHORIZATION FOR DIRECT PAYMENT OF ROYALTIES (3) AND DISMISSAL OF COAL OWNERS PURSUANT TO CODE OF VIRGINIA SECTION 45.1-361.22:2.

HEARING DATE: May 10, 2016

DRILLING UNIT: Nora F-100

BUCHANAN COUNTY, VIRGINIA

PETITION FOR ORDER OF DISBURSEMENT OF ESCROW FUNDS

1. Petitioner and its counsel

Petitioner is Appalachian Energy, P. O. Box 2406, Abingdon, VA 24212, (276)619-4880. Petitioner's counsel is James Kaiser, Wilhoit and Kaiser Law Firm, 220 Broad Street, Suite 210, Kingsport, TN 37660 .

2. Relief Sought

Release escrowed funds to Janice Compton (Tract 1), owner of 1/20 of the gas estate under a certain 90-acre tract of land on Horse Branch in Buchanan County, VA of which Appalachian Energy, Inc. CBM wells AE-187 (Unit F-100).

3. Legal Authority

Va. Code Ann. § 45.1-361.1 et seq., 4 VAC 25-160-140., and relevant Virginia Gas and Oil Board Orders ("Board") heretofore promulgated pursuant to law.

4. Type of Well(s)

Coalbed Methane

5. Factual basis for relief requested

Petition to disburse funds from the escrow account for well AE-187 to Janice Compton. VGOB 07-1016-2056-01

6. Attestation

The foregoing Petition to the best of my knowledge, information, and belief is true and correct.

10998'

LATITUDE 37°20'00"

LONGITUDE 82°00'00"

TOTAL UNIT AREA

= 61.43 ACRES

- DENOTES MINERAL LINE
- - - DENOTES SURFACE LINE
- - - DENOTES SURFACE & MINERAL LINES

The actual location of the drilled well shall be within ten (10) feet of the location shown hereon as provided for by 4 VAC 25-150-290 and 45.1-361.30.

COLEMAN, LECKIE, POBST - ①
 Coal, Gas, Oil
 GAS 44.76 AC. - 72.86%
 SHERRIE DOTSON & RODNEY
 DOTSON - surface

STATE PLANE
 NAD 27 COORDINATES
 OF WELL AE-187
 N 374262.62
 E 971331.56
 LAT 37.308354
 LON -82.037711

CCC COORDINATES
 OF WELL AE-187
 N 75879.39
 E 100836.02

②
 EAGLE COAL CORP. -
 Coal, Gas, Oil
 GAS 10.75 AC. - 17.50%

③
 JOSEPH B. LOONEY ESTATE -
 Coal, Gas, Oil
 GAS 2.25 AC. - 3.66%

⑤
 BUCHANAN REALTY -
 Coal, Gas, Oil
 GAS 2.65 AC. - 4.31%

④
 KELLY-LOWRY HEIRS -
 Coal, Gas, Oil
 GAS 1.02 AC. - 1.67%

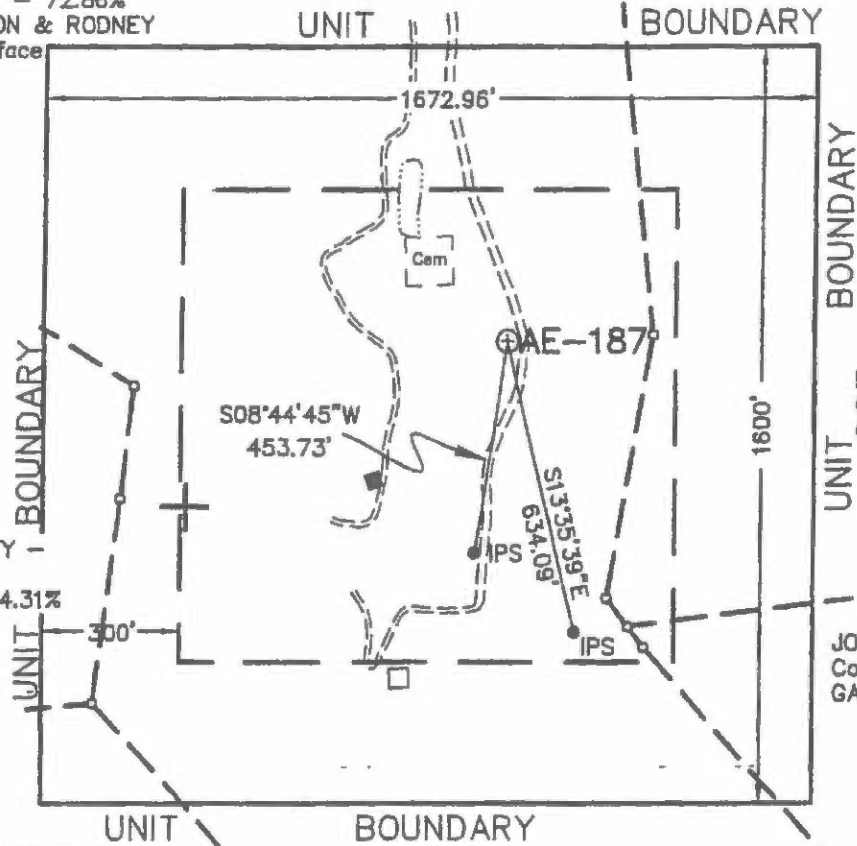

NOTE I I I
 WELL COORDINATES ARE BASED ON CLINCHFIELD
 COAL COMPANY'S COORDINATE SYSTEM
 CLINCHFIELD COAL COMPANY COORDINATES ARE
 CALCULATED FROM STATE PLANE WELL COORDINATES.
 PROPERTY INFORMATION PROVIDED BY APPALACHIAN
 ENERGY, INC.
 ELEVATIONS ARE BASED ON NGS CONTROL CINDY AZ MK.

COORDINATES
 OF BENCH MARK
 N 48859.71
 E 75916.33
 ELEV. = 2302.85

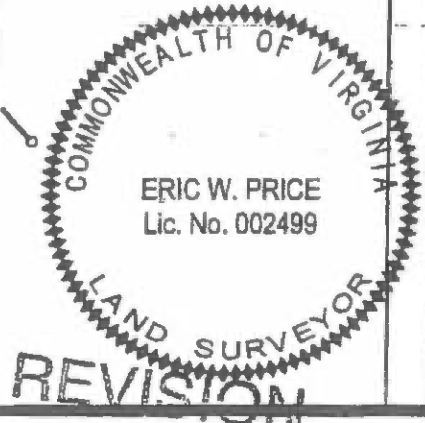

WELL LOCATION PLAT

COMPANY Appalachian Energy, Inc. WELL NAME AND NUMBER AE-187 (F-100)
 TRACT No. COLEMAN, LECKIE, POBST ELEVATION 2032.05 (GPS) QUADRANGLE GRUNDY
 COUNTY BUCHANAN DISTRICT NORTH GRUNDY SCALE: 1" = 400' DATE September 14, 2007
 THIS PLAT IS A NEW PLAT x; AN UPDATED PLAT ; OR A FINAL LOCATION PLAT

PROPOSED TOTAL DEPTH OF WELL =
 + DENOTES THE LOCATION OF A WELL ON UNITED STATES TOPOGRAPHIC MAPS, SCALE 1 TO 24,000, LATITUDE AND LONGITUDE LINES BEING REPRESENTED BY BORDER LINES AS SHOWN.

Eric W. Price 9-14-07 (AFFIX SEAL)
 LICENSED PROFESSIONAL ENGINEER OR LICENSED LAND SURVEYOR

T&L

EXHIBIT E
Docket # 07-1016-2056-01
AE-187 (F-100)

TRACT	LESSOR	INTEREST IN UNIT	GROSS ACRES IN UNIT
	N/A		

EXHIBIT "EE"
AE-187 (F-100)

		LESSOR	LEASE STATUS	INTEREST WITHIN UNIT	GROSS ACREAGE IN UNIT
				<u>GAS ESTATE ONLY</u>	
				72.8600%	44.7600
<u>COLEMAN / LECKIE / POBST HEIRS</u>					
0.05	1	Janice Compton 4761 Huston Drive Lake Orion, MI 48359 Heir to Dorothy Compton Sprague	Leased	3.6430%	2.2380
W.W. Coleman Heirs					
0.04	1	Lydia Jane Coleman 10216-B White Pelican Way Tazewell, VA 24651	unleased	2.5636%	1.5749
0.04	1	Alice Maclean Schepp 273 Hickory Heights Dr Bridgeville, PA 15017	leased	2.5636%	1.5749
0.04	1	Amy Elizabeth Reilly 819 Hillcrest Circle Wexford, PA 15090	leased	2.5636%	1.5749
0.11	1	Daniel L. & Annie G. Coleman 200 Bellefonte Circle Ashland, KY 41101	leased	7.6908%	4.7247
0.11	1	Frances Foley 34958 Roberts Lane St. Helens, OR 97051	leased	7.6908%	4.7247
W.S. Leckie Heirs					
0.32	1	S. Charles & Lillian C. Ratliff 110 Fairview Street Grundy, VA 24614	leased	23.0723%	14.1740
H. Claude Pobst Heirs					
0.11	1	Meredith Ellis Jennings 542 Butler Mill Rd Maryville, TN 37803	unleased	7.6908%	4.7247
0.05	1	Richard K. Pobst 3760 Lindell Rd Las Vegas, NV 89103	unleased	3.8454%	2.3623
0.05	1	Nancy Catherine Pobst-Hooper 111 Postelle St	unleased	3.8454%	2.3623

Carterville, GA 30120

John W. Pobst Heirs

0.05	1	John W. Pobst, Jr. & Lynda Pobst PO Box 86 Revere, PA 18953	unleased	3.8454%	2.3623
0.05	1	Virginia & Phillip Linnick 4324 South Ball Dr Veradale, WA 99037	unleased	3.8454%	2.3623

Kelly-Lowry Heirs

1.6700% 1.0200

0.500	4	Barbara Oakley 440 Arlington Ave Bristol, VA 24201	leased	0.8350%	0.5100
0.056	4	Ann Wood Kelly P. O. Box 272 Reedville, VA 22539	leased	0.0935%	0.0571
0.019	4	Elizabeth K. Whitman P. O. Box 126 Keene, NY 12942	leased	0.0317%	0.0194
0.019	4	James M. Kelly, III 12 Madrono Court Corte Madera, CA 94925	leased	0.0317%	0.0194
0.019	4	Edith K. Bales, ET AL 1940 Terwood Road Huntington Valley, PA 19006	leased	0.0317%	0.0194
0.014	4	Caroline K. Maynard 266 County Road 524 Nacogdoches, TX 75961	leased	0.0234%	0.0143
0.014	4	Lowry Stuart Kelly, Jr. 722 Sinyard Circle Hiram, GA 30141	leased	0.0234%	0.0143
0.014	4	Minnie Kelly Hunt 1106 Northshore Drive Sunset Beach, NC 28468	leased	0.0234%	0.0143
0.014	4	William C. Kelly	leased	0.0234%	0.0143

		6121 Lane Pl Downers Grove, IL 60516-1806			
0.167	4	Charles J. Lowry 49 Kingsbridge Bristol, TN 37620-2959	leased	0.2789%	0.1703
0.167	4	Nancy Lowry 22451 Green Spring Church Road Abingdon, VA 24211	leased	0.2789%	0.1703
		Joseph B. Looney Estate		3.6600%	2.2500
0.50	3	Carol Keene Rt. 3, Box 191 Grundy, VA 24614	unleased (Panther Development)	1.8300%	1.1250
0.50	3	Robert Kent Looney Rt. 3, Box 192 Grundy, VA 24614	leased (Panther Development)	1.8300%	1.1250
1.00	2	EAGLE COAL CORPORATION c/o Stewart & Campbell Hess PO Box 1060 Huntington, West Virginia 25727	unleased	17.5000%	10.7500
1.00	5	BUCHANAN REALTY LIMITED PARTNERHIP PO Drawer 2005 Grundy, VA 24614	* leased	4.3100%	2.6500

	LESSOR	LEASE STATUS	WITHIN UNIT	ACREAGE IN UNIT
COAL ESTATE ONLY				
	COLEMAN / LECKIE / POBST HEIRS		72.8600%	44.7600
	W.W. Coleman Heirs			
0.04	1 Lydia Jane Coleman 10216-B White Pelican Way New Market, MD 21774 Tazewell, VA 24651	unleased	2.6985%	1.6578
0.04	1 Alice Maclean Schepp 273 Hickory Heights Dr Bridgeville, PA 15017	leased	2.6985%	1.6578
0.04	1 Amy Elizabeth Reilly 819 Hillcrest Circle Wexford, PA 15090	leased	2.6985%	1.6578
0.11	1 Daniel L. & Annie G. Coleman 200 Bellefonte Circle Ashland, KY 41101	leased	8.0956%	4.9733
0.11	1 Frances Foley 34958 Roberts Lane St. Helens, OR 97051	leased	8.0956%	4.9733
	1 W.S. Leckie Heirs			
0.33	1 S. Charles & Lillian C. Ratliff 110 Fairview Street Grundy, VA 24614	leased	24.2867%	14.9200
	H. Claude Pobst Heirs			
0.11	1 Meredith Ellis Jennings 542 Butler Mill Rd Maryville, TN 37803	unleased	8.0956%	4.9733
0.06	1 Richard K. Pobst 3760 Lindell Rd Las Vegas, NV 89103	unleased	4.0478%	2.4867
0.06	1 Nancy Catherine Pobst-Hooper 111 Postelle St Cartersville, GA 30120	unleased	4.0478%	2.4867
	John W. Pobst Heirs			
0.06	1 John W. Pobst, Jr. & Lynda Pobst	unleased	4.0478%	2.4867

PO Box 86
Revere, PA 18953

0.06	1	Virginia & Phillip Linnick 4324 South Ball Dr Veradale, WA 99037	unleased	4.0478%	2.4867
		<u>Kelly-Lowry Heirs</u>		1.6700%	1.0200
0.500	4	Barbara Oakley 440 Arlington Ave Bristol, VA 24201	leased	0.8350%	0.5100
0.056	4	Ann Wood Kelly P. O. Box 272 Reedville, VA 22539	leased	0.0935%	0.0571
0.019	4	Elizabeth K. Whitman P. O. Box 126 Keene, NY 12942	leased	0.0317%	0.0194
0.190	4	James M. Kelly, III 12 Madrono Court Corte Madera, CA 94925	leased	0.3173%	0.1938
0.019	4	Edith K. Bales, ET AL 1940 Terwood Road Huntington Valley, PA 19006	leased	0.0317%	0.0194
0.014	4	Caroline K. Maynard 266 County Road 524 Nacogdoches, TX 75961	leased	0.0234%	0.0143
0.014	4	Lowry Stuart Kelly, Jr. 722 Sinyard Circle Hiram, GA 30141	leased	0.0234%	0.0143
0.014	4	Minnie Kelly Hunt	leased	0.0234%	0.0143

		1106 Northshore Drive Sunset Beach, NC 28468			
0.014	4	William C. Kelly 6121 Lane Pl Downers Grove, IL 60516-1806	leased	0.0234%	0.0143
0.167	4	Charles J. Lowry, Sr. 49 Kingsbridge St Bristol, TN 37620-2959	leased	0.2789%	0.1703
0.167	4	Nancy Lowry 22451 Green Spring Church Road Abingdon, VA 24211	leased	0.2789%	0.1703
		Joseph B. Looney Estate		3.6600%	2.2500
0.50	3	Carol Keene Rt. 3, Box 191 Grundy, VA 24614	unleased (Panther Development)	1.8300%	1.1250
0.50	3	Robert Kent Looney Rt. 3, Box 192 Grundy, VA 24614	leased (Panther Development)	1.8300%	1.1250
1.00	2	<u>EAGLE COAL CORPORATION</u> c/o Stewart & Campbell Hess PO Box 1060 Huntington, West Virginia 25727	unleased	17.5000%	10.7500
1.00	5	<u>BUCHANAN REALTY LIMITED PARTNERHIP</u> PO Drawer 2005 Grundy, VA 24614	* leased	4.3100%	2.6500

Affidavit of Mailing – COAL OWNER

Commonwealth of Virginia
County of Washington

Applicant: Appalachian Energy, Inc.
Relief Sought: Disbursement Petition for VGOB:

08-0715-2280
07-1016-2056
07-1016-2057
07-1016-2055
08-0819-2312
08-0715-2279

I, Justin D. Phillips, after being duly sworn upon oath, state as follows:

I am the Land Manager for Appalachian Energy, Inc., and am responsible for the notification process required by Va. Code Ann. 45.1-361.19 of the Code of Virginia and 4VAC25-40

That on December 21, 2015, pursuant to the requirements of House Bill 2058, notification was sent, via certified mail return receipt requested, to the listed coal owner(s). Said notification informed that the gas owner had 45 days from the date of notice to object to the disbursement on behalf of the oil and coal owner(s).

Notice of this cause has therefore been served by mail pursuant to the applicable statutes and rules of the Board.

Justin D. Phillips

Justin D. Phillips, Land Manager of Appalachian Energy, Inc.

STATE OF VA COUNTY OF WASHINGTON

I, Melissa S. Dempsey, a Notary Public of said County and State, do certify that

Justin D. Phillips whose name is/are signed to the writing hereto annexed, has this day acknowledged the same before me in said

County and State. Given under my hand this 21st day of December, 2015.

Melissa S. Dempsey (SEAL)
Notary Public

My commission expires: 6/30/18

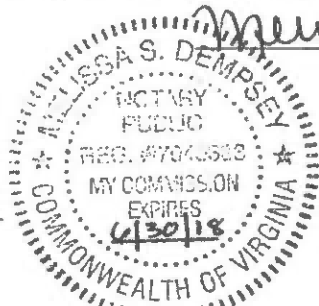

Affidavit of Mailing – GAS OWNER

Commonwealth of Virginia
County of Washington

Applicant: Appalachian Energy, Inc.
Relief Sought: Disbursement Petition for VGOB:

08-0715-2280
07-1016-2056
07-1016-2057
07-1016-2055
08-0819-2312
08-0715-2279

I, Justin D. Phillips, after being duly sworn upon oath, state as follows:

I am the Land Manager for Appalachian Energy, Inc., and am responsible for the notification process required by Va. Code Ann. 45.1-361.19 of the Code of Virginia and 4VAC25-40

That on December 21, 2015, pursuant to the requirements of House Bill 2058, notification was sent, via certified mail return receipt requested, to the listed coal owner(s). Said notification informed that the gas owner had 45 days from the date of notice to object to the disbursement on behalf of the oil and gas owner(s).

Notice of this cause has therefore been served by mail pursuant to the applicable statutes and rules of the Board.

Justin D. Phillips

Justin D. Phillips, Land Manager of Appalachian Energy, Inc.

STATE OF VA COUNTY OF WASHINGTON

I, Melissa S. Dempsey, a Notary Public of said County and State, do certify that

Justin D. Phillips whose name is/are signed to the writing hereto annexed, has this day acknowledged the same before me in said

County and State. Given under my hand this 21st day of December, 2015.

Melissa S. Dempsey (SEAL)

Notary Public

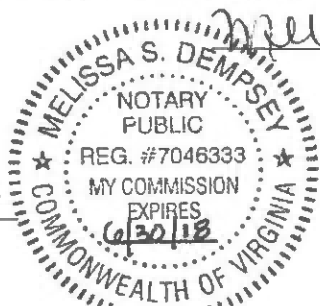

My commission expires: 6/30/18

SENDER: COMPLETE THIS SECTION

- Complete items 1, 2, and 3. Also complete item 4 if Restricted Delivery is desired.
- Print your name and address on the reverse so that we can return the card to you.
- Attach this card to the back of the mailpiece, or on the front if space permits.

1. Article Addressed to:

LYDIA JANE MORRIS
 9 PINEHURST TRAIL
 FAIRFIELD, PA 17320

2. Article Number
(Transfer from service label)

7011 2000 0001 8541 8682

PS Form 3811, February 2004

Domestic Return Receipt

102595-02-M-154

COMPLETE THIS SECTION ON DELIVERY

A. Signature
 X *Lydia Jane Morris* Agent Addressee

B. Received by (Printed Name) C. Date of Delivery
Robert Morris *1/16*

D. Is delivery address different from item 1? Yes
 If YES, enter delivery address below: No

3. Service Type
 Certified Mail Express Mail
 Registered Return Receipt for Merchandise
 Insured Mail C.O.D.

4. Restricted Delivery? (Extra Fee) Yes

SENDER: COMPLETE THIS SECTION

- Complete items 1, 2, and 3. Also complete item 4 if Restricted Delivery is desired.
- Print your name and address on the reverse so that we can return the card to you.
- Attach this card to the back of the mailpiece, or on the front if space permits.

1. Article Addressed to:

JOHN POBST, JR.
 PO BOX 86
 REVERE, PA 18953

2. Article Number
(Transfer from service label)

7011 2000 0001 8541 8620

PS Form 3811, February 2004

Domestic Return Receipt

102595-02-M-154

COMPLETE THIS SECTION ON DELIVERY

A. Signature
 X *John Pobst, Jr.* Agent Addressee

B. Received by (Printed Name) C. Date of Delivery
John W. Pobst, Jr. *1/12*

D. Is delivery address different from item 1? Yes
 If YES, enter delivery address below: No

3. Service Type
 Certified Mail Express Mail
 Registered Return Receipt for Merchandise
 Insured Mail C.O.D.

4. Restricted Delivery? (Extra Fee) Yes

SENDER: COMPLETE THIS SECTION

- Complete items 1, 2, and 3. Also complete item 4 if Restricted Delivery is desired.
- Print your name and address on the reverse so that we can return the card to you.
- Attach this card to the back of the mailpiece, or on the front if space permits.

1. Article Addressed to:

DANIEL L. COLEMAN
ANNIE G. COLEMAN
200 BELLEFONTE CIRCLE
ASHLAND, KY 41101

2. Article Number
(Transfer from service label)**COMPLETE THIS SECTION ON DELIVERY**

A. Signature X <i>D. Coleman</i>		<input type="checkbox"/> Agent <input type="checkbox"/> Addressee
B. Received by (Printed Name)	C. Date of Delivery 12-24	
D. Is delivery address different from item 1? <input type="checkbox"/> Yes If YES, enter delivery address below: <input type="checkbox"/> No		

3. Service Type	
<input type="checkbox"/> Certified Mail	<input type="checkbox"/> Express Mail
<input type="checkbox"/> Registered	<input type="checkbox"/> Return Receipt for Merchandise
<input type="checkbox"/> Insured Mail	<input type="checkbox"/> C.O.D.
4. Restricted Delivery? (Extra Fee) <input type="checkbox"/> Yes	

7011 2000 0001 8541 8651

PS Form 3811, February 2004

Domestic Return Receipt

102595-02-M-154

SENDER: COMPLETE THIS SECTION

- Complete items 1, 2, and 3. Also complete item 4 if Restricted Delivery is desired.
- Print your name and address on the reverse so that we can return the card to you.
- Attach this card to the back of the mailpiece, or on the front if space permits.

1. Article Addressed to:

AMY ELIZABETH REILLY
JOHN REILLY
819 HILLCREST CIRCLE
WEXFORD, PA 15090

2. Article Number
(Transfer from service label)**COMPLETE THIS SECTION ON DELIVERY**

A. Signature X <i>[Signature]</i>		<input type="checkbox"/> Agent <input type="checkbox"/> Addressee
B. Received by (Printed Name)	C. Date of Delivery	
D. Is delivery address different from item 1? <input type="checkbox"/> Yes If YES, enter delivery address below: <input type="checkbox"/> No		

3. Service Type	
<input type="checkbox"/> Certified Mail	<input type="checkbox"/> Express Mail
<input type="checkbox"/> Registered	<input type="checkbox"/> Return Receipt for Merchandise
<input type="checkbox"/> Insured Mail	<input type="checkbox"/> C.O.D.
4. Restricted Delivery? (Extra Fee) <input type="checkbox"/> Yes	

7011 2000 0001 8541 8668

PS Form 3811, February 2004

Domestic Return Receipt

102595-02-M-154

SENDER: COMPLETE THIS SECTION

- Complete items 1, 2, and 3. Also complete item 4 if Restricted Delivery is desired.
- Print your name and address on the reverse so that we can return the card to you.
- Attach this card to the back of the mailpiece, or on the front if space permits.

1. Article Addressed to:

ALICE MACLEAN SCHEPP
 273 HICKORY HEIGHTS DRIVE
 BRIDGEVILLE, PA 15017

2. Article Number
 (Transfer from service label)

COMPLETE THIS SECTION ON DELIVERY

A. Signature Agent
 Addressed

B. Received by (Printed Name) C. Date of Delivery

D. Is delivery address different from item 1? Yes
 If YES, enter delivery address below: No

3. Service Type

Certified Mail Express Mail
 Registered Return Receipt for Merchandise
 Insured Mail C.O.D.

4. Restricted Delivery? (Extra Fee) Yes

7011 2000 0001 8541 8675

SENDER: COMPLETE THIS SECTION

- Complete items 1, 2, and 3. Also complete item 4 if Restricted Delivery is desired.
- Print your name and address on the reverse so that we can return the card to you.
- Attach this card to the back of the mailpiece, or on the front if space permits.

1. Article Addressed to:

NANCY POBST-HOOPER
 111 POSTELLE ST.
 CARTERSVILLE, GA 30120

2. Article Number
 (Transfer from service label)

COMPLETE THIS SECTION ON DELIVERY

A. Signature Agent
 Addressed

B. Received by (Printed Name) C. Date of Delivery

D. Is delivery address different from item 1? Yes
 If YES, enter delivery address below: No

DEC 23 2015

3. Service Type

Certified Mail Express Mail
 Registered Return Receipt for Merchandise
 Insured Mail C.O.D.

4. Restricted Delivery? (Extra Fee) Yes

7011 2000 0001 8541 8637

SENDER: COMPLETE THIS SECTION

- Complete items 1, 2, and 3. Also complete item 4 if Restricted Delivery is desired.
- Print your name and address on the reverse so that we can return the card to you.
- Attach this card to the back of the mailpiece, or on the front if space permits.

1. Article Addressed to:

JANICE COMPTON
 4761 HUSTON DR.
 LAKE ORION, MI 48359

2. Article Number
 (Transfer from service label)

7011 2000 0001 8541 8606

PS Form 3811, February 2004

Domestic Return Receipt

102595-02-M-1541

COMPLETE THIS SECTION ON DELIVERY

A. Signature Agent
 Addressee
Janice Compton

B. Received by (Printed Name) *Janice Compton* C. Date of Delivery *12-24-15*

D. Is delivery address different from item 1? Yes
 If YES, enter delivery address below: No

3. Service Type
 Certified Mail Express Mail
 Registered Return Receipt for Merchandise
 Insured Mail C.O.D.

4. Restricted Delivery? (Extra Fee) Yes

SENDER: COMPLETE THIS SECTION

- Complete items 1, 2, and 3. Also complete item 4 if Restricted Delivery is desired.
- Print your name and address on the reverse so that we can return the card to you.
- Attach this card to the back of the mailpiece, or on the front if space permits.

1. Article Addressed to:

VIRGINIA LINWICK
 PHILLIP LINWICK
 4324 SOUTH BALL DRIVE
 VERADALE, WA 99037

2. Article Number
 (Transfer from service label)

7011 2000 0001 8541 8613

PS Form 3811, February 2004

Domestic Return Receipt

102595-02-M-1540

COMPLETE THIS SECTION ON DELIVERY

A. Signature Agent
 Addressee
Lee Linwick

B. Received by (Printed Name) *LEE LINWICK* C. Date of Delivery *12/31/15*

D. Is delivery address different from item 1? Yes
 If YES, enter delivery address below: No

3. Service Type
 Certified Mail Express Mail
 Registered Return Receipt for Merchandise
 Insured Mail C.O.D.

4. Restricted Delivery? (Extra Fee) Yes

SENDER: COMPLETE THIS SECTION

- Complete items 1, 2, and 3. Also, complete item 4 if Restricted Delivery is desired.
- Print your name and address on the reverse so that we can return the card to you.
- Attach this card to the back of the mailpiece, or on the front if space permits.

1. Article Addressed to:

LAWRENCE E. KAPINOS
 18506 SE 24TH ST.
 VANCOUVER, WA 98683

2. Article Number

(Transfer from service label)

COMPLETE THIS SECTION ON DELIVERY

A. Signature

X *Lawrence E. Kapinos* Agent Addressee

B. Received by (Printed Name)

C. Date of Delivery

Lawrence E. Kapinos 12/29/15

D. Is delivery address different from item 1? Yes

If YES, enter delivery address below: No

3. Service Type

- Certified Mail Express Mail
- Registered Return Receipt for Merchandise
- Insured Mail C.O.D.

4. Restricted Delivery? (Extra Fee)

Yes

7011 2000 0001 8541 8699

PS Form 3811, February 2004

Domestic Return Receipt

102595-02-M-1540

SENDER: COMPLETE THIS SECTION

- Complete Items 1, 2, and 3. Also complete item 4 if Restricted Delivery is desired.
- Print your name and address on the reverse so that we can return the card to you.
- Attach this card to the back of the mailpiece, or on the front if space permits.

1. Article Addressed to:

MRS. LILLIAN RATLIFF
 1056 FAIRVIEW ST.
 GRUNDY, VA 24614

2. Article Number
(Transfer from service label)

7011 2000 0001 8541 8729

PS Form 3811, February 2004

Domestic Return Receipt

102595-02-M-15

COMPLETE THIS SECTION ON DELIVERY

- A. Signature Agent
 L. Ratliff Address
- B. Received by (Printed Name) *L. Ratliff* C. Date of Delivery *1/04/16*
- D. Is delivery address different from item 1? Yes
 If YES, enter delivery address below: No

3. Service Type
 Certified Mail Express Mail
 Registered Return Receipt for Merchandise
 Insured Mail C.O.D.

4. Restricted Delivery? (Extra Fee) Yes

SENDER: COMPLETE THIS SECTION

- Complete Items 1, 2, and 3. Also complete item 4 if Restricted Delivery is desired.
- Print your name and address on the reverse so that we can return the card to you.
- Attach this card to the back of the mailpiece, or on the front if space permits.

1. Article Addressed to:

Meredith Ellis Jennings
 542 Butler Mill Rd
 Maryville, TN 37803

2. Article Number
(Transfer from service label)

7011 2000 0001 8541 8712

PS Form 3811, February 2004

Domestic Return Receipt

102595-02-M-15

COMPLETE THIS SECTION ON DELIVERY

- A. Signature Agent
 David Jennings Address
- B. Received by (Printed Name) *DAVID JENNINGS* C. Date of Delivery *FEB 08 2016*
- D. Is delivery address different from item 1? Yes
 If YES, enter delivery address below: No

3. Service Type
 Certified Mail Express Mail
 Registered Return Receipt for Merchandise
 Insured Mail C.O.D.

4. Restricted Delivery? (Extra Fee) Yes



Proof of Delivery

[Close Window](#)

Dear Customer,

This notice serves as proof of delivery for the shipment listed below.

Tracking Number: 1Z3AV4252987944640
Service: UPS Next Day Air Saver®
Special Instructions: Signature Required
Weight: .50 lb
Shipped/Billed On: 03/02/2016
Delivered On: 03/03/2016 6:38 P.M.
Delivered To: 1024 OXFORD DR
 SAINT AUGUSTINE, FL, US 32084
Signed By: POBST

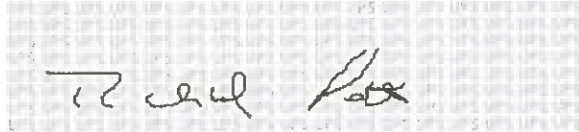

Left At: Residential

Thank you for giving us this opportunity to serve you.

Sincerely,

UPS

Tracking results provided by UPS: 03/04/2016 4:22 P.M. ET

[Print This Page](#)

[Close Window](#)

APPALACHIAN ENERGY, INC.
EXHIBIT "J"
AE-187
VGOB 07-1016-2056-01

PAYMENT DATE	PAYMENT AMOUNT
7/10/2009	\$7.07
8/10/2009	\$7.07
9/10/2009	\$8.40
10/10/2009	\$9.49
11/10/2009	\$7.08
12/10/2009	\$5.25
1/10/2010	\$7.41
2/10/2010	\$0.00
3/10/2010	\$0.00
4/10/2010	\$48.73
5/10/2010	\$21.83
6/10/2010	\$18.45
7/10/2010	\$15.04
8/10/2010	\$15.05
9/10/2010	\$12.06
10/10/2010	\$14.50
11/10/2010	\$9.81
12/10/2010	\$8.33
1/10/2011	\$6.57
2/10/2011	\$6.88
3/10/2011	\$10.01
4/10/2011	\$10.22
5/10/2011	\$8.82
6/10/2011	\$7.55
7/10/2011	\$9.05
8/10/2011	\$9.28
9/10/2011	\$7.86
10/10/2011	\$7.44
11/10/2011	\$8.85
12/10/2011	\$6.88
1/10/2012	\$6.29
2/10/2012	\$10.46
3/10/2012	\$9.69
4/10/2012	\$6.82
5/10/2012	\$5.38
6/10/2012	\$4.93
7/10/2012	\$3.89
8/10/2012	\$3.09
9/10/2012	\$4.67
10/10/2012	\$3.84

11/10/2012	\$6.64
12/10/2012	\$5.93
1/10/2013	\$5.05
2/10/2013	\$6.49
3/10/2013	\$6.55
4/10/2013	\$5.59
5/10/2013	\$4.10
6/10/2013	\$5.09
7/10/2013	\$6.15
8/10/2013	\$6.73
9/10/2013	\$5.28
10/10/2013	\$2.02
11/10/2013	\$3.65
12/10/2013	\$4.41
1/10/2014	\$4.85
2/10/2014	\$4.66
3/10/2014	\$5.02
4/10/2014	\$0.00
5/10/2014	\$14.18
6/10/2014	\$8.18
7/10/2014	\$7.08
8/10/2014	\$6.21
9/10/2014	\$5.60
10/10/2014	\$2.29
11/10/2014	\$3.99
12/10/2014	\$2.36
1/10/2015	\$3.46
2/10/2015	\$3.67
3/10/2015	\$4.41
4/10/2015	\$2.50
5/10/2015	\$1.67
6/10/2015	\$1.85
7/10/2015	\$1.59
8/10/2015	\$1.83
9/10/2015	\$1.46
10/10/2015	\$1.41
11/10/2015	\$1.57
12/10/2015	\$1.74
TOTALS	\$539.30

Unit Name	Docket #	Operator	Deposits
AE-187	07-1016-2056-01	Appalachian Energy	\$548.52
Difference	(\$9.22)		

Affidavit of Mailing – COAL OWNER

Commonwealth of Virginia
County of Washington

Applicant: Appalachian Energy, Inc.
Relief Sought: Disbursement Petition for VGOB:

- 08-0715-2280
- 07-1016-2056
- 07-1016-2057
- 07-1016-2055
- 08-0819-2312
- 08-0715-2279

I, Justin D. Phillips, after being duly sworn upon oath, state as follows:

I am the Land Manager for Appalachian Energy, Inc., and am responsible for the notification process required by Va. Code Ann. 45.1-361.19 of the Code of Virginia and 4VAC25-40

That on December 21, 2015, pursuant to the requirements of House Bill 2058, notification was sent, via certified mail return receipt requested, to the listed coal owner(s). Said notification informed that the gas owner had 45 days from the date of notice to object to the disbursement on behalf of the oil and coal owner(s).

Notice of this cause has therefore been served by mail pursuant to the applicable statutes and rules of the Board.

Justin D. Phillips

Justin D. Phillips, Land Manager of Appalachian Energy, Inc.

STATE OF VA COUNTY OF WASHINGTON

I, Melissa S. Dempsey, a Notary Public of said County and State, do certify that

Justin D. Phillips whose name is/are signed to the writing hereto annexed, has this day acknowledged the same before me in said County and State. Given under my hand this 21st day of December, 2015.

Melissa S. Dempsey (SEAL)
Notary Public

My commission expires: 6/30/18

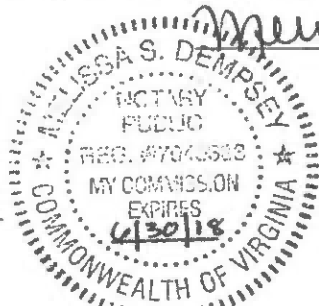

SENDER: COMPLETE THIS SECTION

- Complete items 1, 2, and 3. Also complete item 4 if Restricted Delivery is desired.
- Print your name and address on the reverse so that we can return the card to you.
- Attach this card to the back of the mailpiece, or on the front if space permits.

1. Article Addressed to:

LYDIA JANE MORRIS
 9 PINEHURST TRAIL
 FAIRFIELD, PA 17320

2. Article Number
(Transfer from service label)

7011 2000 0001 8541 8682

PS Form 3811, February 2004

Domestic Return Receipt

102595-02-M-154

COMPLETE THIS SECTION ON DELIVERY

A. Signature

X *Lydia Jane Morris*

Agent
 Addressee

B. Received by (Printed Name)

Robert Morris Wall

C. Date of Delivery

D. Is delivery address different from item 1?
If YES, enter delivery address below:

Yes
 No

3. Service Type

- Certified Mail
- Express Mail
- Registered
- Return Receipt for Merchandise
- Insured Mail
- C.O.D.

4. Restricted Delivery? (Extra Fee)

Yes

SENDER: COMPLETE THIS SECTION

- Complete items 1, 2, and 3. Also complete item 4 if Restricted Delivery is desired.
- Print your name and address on the reverse so that we can return the card to you.
- Attach this card to the back of the mailpiece, or on the front if space permits.

1. Article Addressed to:

JOHN POBST, JR.
 PO BOX 86
 REVERE, PA 18953

2. Article Number
(Transfer from service label)

7011 2000 0001 8541 8620

PS Form 3811, February 2004

Domestic Return Receipt

102595-02-M-154

COMPLETE THIS SECTION ON DELIVERY

A. Signature

X *John W. Pobst, Jr.*

Agent
 Addressee

B. Received by (Printed Name)

John W. Pobst, Jr.

C. Date of Delivery

D. Is delivery address different from item 1?
If YES, enter delivery address below:

Yes
 No

3. Service Type

- Certified Mail
- Express Mail
- Registered
- Return Receipt for Merchandise
- Insured Mail
- C.O.D.

4. Restricted Delivery? (Extra Fee)

Yes

SENDER: COMPLETE THIS SECTION

- Complete items 1, 2, and 3. Also complete item 4 if Restricted Delivery is desired.
- Print your name and address on the reverse so that we can return the card to you.
- Attach this card to the back of the mailpiece, or on the front if space permits.

1. Article Addressed to:

DANIEL L. COLEMAN
ANNIE G. COLEMAN
200 BELLEFONTE CIRCLE
ASHLAND, KY 41101

2. Article Number
(Transfer from service label)**COMPLETE THIS SECTION ON DELIVERY**

A. Signature X <i>D. Coleman</i>		<input type="checkbox"/> Agent <input type="checkbox"/> Addressee
B. Received by (Printed Name)	C. Date of Delivery 12-24	
D. Is delivery address different from item 1? <input type="checkbox"/> Yes If YES, enter delivery address below: <input type="checkbox"/> No		

3. Service Type	
<input type="checkbox"/> Certified Mail	<input type="checkbox"/> Express Mail
<input type="checkbox"/> Registered	<input type="checkbox"/> Return Receipt for Merchandise
<input type="checkbox"/> Insured Mail	<input type="checkbox"/> C.O.D.

4. Restricted Delivery? (Extra Fee) Yes

PS Form 3811, February 2004

Domestic Return Receipt

102595-02-M-154

7011 2000 0001 8541 8651

SENDER: COMPLETE THIS SECTION

- Complete items 1, 2, and 3. Also complete item 4 if Restricted Delivery is desired.
- Print your name and address on the reverse so that we can return the card to you.
- Attach this card to the back of the mailpiece, or on the front if space permits.

1. Article Addressed to:

AMY ELIZABETH REILLY
JOHN REILLY
819 HILLCREST CIRCLE
WEXFORD, PA 15090

2. Article Number
(Transfer from service label)**COMPLETE THIS SECTION ON DELIVERY**

A. Signature X <i>[Signature]</i>		<input type="checkbox"/> Agent <input type="checkbox"/> Addressee
B. Received by (Printed Name)	C. Date of Delivery	
D. Is delivery address different from item 1? <input type="checkbox"/> Yes If YES, enter delivery address below: <input type="checkbox"/> No		

3. Service Type	
<input type="checkbox"/> Certified Mail	<input type="checkbox"/> Express Mail
<input type="checkbox"/> Registered	<input type="checkbox"/> Return Receipt for Merchandise
<input type="checkbox"/> Insured Mail	<input type="checkbox"/> C.O.D.

4. Restricted Delivery? (Extra Fee) Yes

PS Form 3811, February 2004

Domestic Return Receipt

102595-02-M-154

7011 2000 0001 8541 8668

SENDER: COMPLETE THIS SECTION

- Complete items 1, 2, and 3. Also complete item 4 if Restricted Delivery is desired.
- Print your name and address on the reverse so that we can return the card to you.
- Attach this card to the back of the mailpiece, or on the front if space permits.

1. Article Addressed to:

ALICE MACLEAN SCHEPP
 273 HICKORY HEIGHTS DRIVE
 BRIDGEVILLE, PA 15017

2. Article Number
 (Transfer from service label)

COMPLETE THIS SECTION ON DELIVERY

A. Signature X Agent
 Address

B. Received by (Printed Name) C. Date of Delivery

D. Is delivery address different from item 1? Yes
 If YES, enter delivery address below: No

3. Service Type
 Certified Mail Express Mail
 Registered Return Receipt for Merchandise
 Insured Mail C.O.D.

4. Restricted Delivery? (Extra Fee) Yes

7011 2000 0001 8541 8675

SENDER: COMPLETE THIS SECTION

- Complete items 1, 2, and 3. Also complete item 4 if Restricted Delivery is desired.
- Print your name and address on the reverse so that we can return the card to you.
- Attach this card to the back of the mailpiece, or on the front if space permits.

1. Article Addressed to:

NANCY POBST-HOOPER
 111 POSTELLE ST.
 CARTERSVILLE, GA 30120

2. Article Number
 (Transfer from service label)

COMPLETE THIS SECTION ON DELIVERY

A. Signature Patricia C. Keever Agent
 Address

B. Received by (Printed Name) C. Date of Delivery
 Patricia C. Keever 12-23-05

D. Is delivery address different from item 1? Yes
 If YES, enter delivery address below: No

DEC 23 2015

3. Service Type
 Certified Mail Express Mail
 Registered Return Receipt for Merchandise
 Insured Mail C.O.D.

4. Restricted Delivery? (Extra Fee) Yes

7011 2000 0001 8541 8637

SENDER: COMPLETE THIS SECTION

- Complete items 1, 2, and 3. Also complete item 4 if Restricted Delivery is desired.
- Print your name and address on the reverse so that we can return the card to you.
- Attach this card to the back of the mailpiece, or on the front if space permits.

1. Article Addressed to:

JANICE COMPTON
 4761 HUSTON DR.
 LAKE ORION, MI 48359

2. Article Number
 (Transfer from service label)

7011 2000 0001 8541 8606

PS Form 3811, February 2004

Domestic Return Receipt

102595-02-M-1541

COMPLETE THIS SECTION ON DELIVERY

A. Signature Agent
 Addressee
Janice Compton

B. Received by (Printed Name) *Janice Compton* C. Date of Delivery *12-24-15*

D. Is delivery address different from item 1? Yes
 If YES, enter delivery address below: No

3. Service Type
 Certified Mail Express Mail
 Registered Return Receipt for Merchandise
 Insured Mail C.O.D.

4. Restricted Delivery? (Extra Fee) Yes

SENDER: COMPLETE THIS SECTION

- Complete items 1, 2, and 3. Also complete item 4 if Restricted Delivery is desired.
- Print your name and address on the reverse so that we can return the card to you.
- Attach this card to the back of the mailpiece, or on the front if space permits.

1. Article Addressed to:

VIRGINIA LINWICK
 PHILLIP LINWICK
 4324 SOUTH BALL DRIVE
 VERADALE, WA 99037

2. Article Number
 (Transfer from service label)

7011 2000 0001 8541 8613

PS Form 3811, February 2004

Domestic Return Receipt

102595-02-M-1540

COMPLETE THIS SECTION ON DELIVERY

A. Signature Agent
 Addressee
Lee Linwick

B. Received by (Printed Name) *LEE LINWICK* C. Date of Delivery *12/31/15*

D. Is delivery address different from item 1? Yes
 If YES, enter delivery address below: No

3. Service Type
 Certified Mail Express Mail
 Registered Return Receipt for Merchandise
 Insured Mail C.O.D.

4. Restricted Delivery? (Extra Fee) Yes

SENDER: COMPLETE THIS SECTION

- Complete items 1, 2, and 3. Also, complete item 4 if Restricted Delivery is desired.
- Print your name and address on the reverse so that we can return the card to you.
- Attach this card to the back of the mailpiece, or on the front if space permits.

1. Article Addressed to:

LAWRENCE E. KAPINOS
 18506 SE 24TH ST.
 VANCOUVER, WA 98683

2. Article Number

(Transfer from service label)

COMPLETE THIS SECTION ON DELIVERY

A. Signature

X *Lawrence E. Kapinos* Agent Addressee

B. Received by (Printed Name)

C. Date of Delivery

Lawrence E. Kapinos *12/29/15*

D. Is delivery address different from item 1? Yes

If YES, enter delivery address below: No

3. Service Type

- Certified Mail Express Mail
- Registered Return Receipt for Merchandise
- Insured Mail C.O.D.

4. Restricted Delivery? (Extra Fee)

Yes

7011 2000 0001 8541 8699

PS Form 3811, February 2004

Domestic Return Receipt

102595-02-M-1540

SENDER: COMPLETE THIS SECTION

- Complete items 1, 2, and 3. Also complete item 4 if Restricted Delivery is desired.
- Print your name and address on the reverse so that we can return the card to you.
- Attach this card to the back of the mailpiece, or on the front if space permits.

1. Article Addressed to:

MRS. LILLIAN RATLIFF
 1056 FAIRVIEW ST.
 GRUNDY, VA 24614

2. Article Number
(Transfer from service label)

7011 2000 0001 8541 8729

PS Form 3811, February 2004

Domestic Return Receipt

102595-02-M-15

COMPLETE THIS SECTION ON DELIVERY

- A. Signature Agent
 L. Ratliff Address
- B. Received by (Printed Name) *L. Ratliff* C. Date of Delivery *1/04/16*
- D. Is delivery address different from item 1? Yes
 If YES, enter delivery address below: No

3. Service Type
 Certified Mail Express Mail
 Registered Return Receipt for Merchandise
 Insured Mail C.O.D.

4. Restricted Delivery? (Extra Fee) Yes

SENDER: COMPLETE THIS SECTION

- Complete items 1, 2, and 3. Also complete item 4 if Restricted Delivery is desired.
- Print your name and address on the reverse so that we can return the card to you.
- Attach this card to the back of the mailpiece, or on the front if space permits.

1. Article Addressed to:

Meredith Ellis Jennings
 542 Butler Mill Rd
 Maryville, TN 37803

2. Article Number
(Transfer from service label)

7011 2000 0001 8541 8712

PS Form 3811, February 2004

Domestic Return Receipt

102595-02-M-15

COMPLETE THIS SECTION ON DELIVERY

- A. Signature Agent
 David Jennings Address
- B. Received by (Printed Name) *DAVID JENNINGS* C. Date of Delivery *FEB 08 2016*
- D. Is delivery address different from item 1? Yes
 If YES, enter delivery address below: No

3. Service Type
 Certified Mail Express Mail
 Registered Return Receipt for Merchandise
 Insured Mail C.O.D.

4. Restricted Delivery? (Extra Fee) Yes



Proof of Delivery

[Close Window](#)

Dear Customer,

This notice serves as proof of delivery for the shipment listed below.

Tracking Number: 1Z3AV4252987944640
Service: UPS Next Day Air Saver®
Special Instructions: Signature Required
Weight: .50 lb
Shipped/Billed On: 03/02/2016
Delivered On: 03/03/2016 6:38 P.M.
Delivered To: 1024 OXFORD DR
 SAINT AUGUSTINE, FL, US 32084
Signed By: POBST

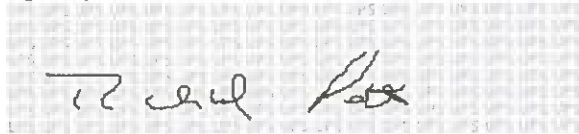

Left At: Residential

Thank you for giving us this opportunity to serve you.

Sincerely,

UPS

Tracking results provided by UPS: 03/04/2016 4:22 P.M. ET

[Print This Page](#)

[Close Window](#)